

MISSOURI HISTORIC PROPERTY INVENTORY FORM

REFERENCE NUMBER		A. HISTORIC NAME <div style="text-align: right; font-family: cursive; font-size: 1.2em;">CGAS 006-001</div>							
B. COUNTY <div style="border: 1px solid black; padding: 2px;">31</div>		C. OTHER NAME(S) Mates, Margaret House							
D. ADDRESS 1401 Bessie Street				E. CITY Cape Girardeau			F. VICINITY <input type="checkbox"/>	G. RESTRICTED	H. ACREAGE 1/10
I. SECTION 6	J. TOWNSHIP	K. RANGE 14	L. SPANISH LAND GRANT		M. QUARTER SECTIONS		N. OWNERSHIP <input checked="" type="checkbox"/> PRIVATE <input type="checkbox"/> LOCAL <input type="checkbox"/> STATE <input type="checkbox"/> FEDERAL <input type="checkbox"/> MIXED		
O. AGENCY(S) 1.					2.				
P. UTM ZONE	EASTING		NORTHING		USGS QUADRANGLE		Q. AREA(S) OF SIGNIFICANCE/CONTEXT(S)		
1. <div style="border: 1px solid black; padding: 2px;"> </div>	/ / / / /		/ / / / /				1. <div style="border: 1px solid black; padding: 2px;">030</div>		
2. <div style="border: 1px solid black; padding: 2px;"> </div>	/ / / / /		/ / / / /				2. <div style="border: 1px solid black; padding: 2px;">070</div>		
3. <div style="border: 1px solid black; padding: 2px;"> </div>	/ / / / /		/ / / / /				3. <div style="border: 1px solid black; padding: 2px;"> </div>		
4. <div style="border: 1px solid black; padding: 2px;"> </div>	/ / / / /		/ / / / /				4. <div style="border: 1px solid black; padding: 2px;"> </div>		
R. SIGNIFICANT PERSON(S) 1. 2. 3.			I. SIGNIFICANCE A one story stucco bungaloid with cross gable roof. Wide overhanging unenclosed eaves with exposed rafters. Full Width front porch with slanted stucco piers at both ends of porch. Capped half piers flanking central concrete porch steps. Double hung windows.						
S. SIGNIFICANT EVENT DATE(S) 1. 2.									
<input type="checkbox"/> SEE CONTINUATION SHEET									

MO 780-1257 (5-92)

 MISSOURI DEPARTMENT OF NATURAL RESOURCES
 HISTORIC PRESERVATION PROGRAM

 P.O. BOX 176
 JEFFERSON CITY, MO 65102

2.A. ARCHITECT/BUILDER/DESIGNER/ENGINEER				
1. _____		2. _____		3. _____
2.B. ARCHITECTURAL STYLE			2.C. VERNACULAR TYPE	
[] []			[2] [2]	
2.D. CONSTRUCTION DATE (CIRCA)		2.E. ALTERATION DATE		
c. 1920		1. _____ 2. _____ 3. _____ 4. _____ 5. _____		
2.F. RECONSTRUCTION DATE (CIRCA)	2.G. DATE MOVED	2.H. DESTRUCTION DATE	2.I. OWNER'S NAME & ADDRESS (IF DIFFERENT)	
2.J. HISTORIC FUNCTION				
1. [] [0] [1] 2. [] [] [] 3. [] [] [] 4. [] [] [] 5. [] [] []				
2.K. HISTORIC SUBFUNCTION				
1. [0] [1] [A] 2. [] [] [] 3. [] [] [] 4. [] [] [] 5. [] [] []				
2.L. NO. OF ANCILLARY STRUCTURES		2.M. RESOURCE TYPE		2.N. STORIES
		<input checked="" type="checkbox"/> BUILDING <input type="checkbox"/> SITE <input type="checkbox"/> STRUCTURE <input type="checkbox"/> OBJECT		1. <u> 1 </u> 2. <u> </u> 3. <u> </u>
2.O. STRUCTURAL SYSTEMS		2.P. EXTERIOR WALL MATERIALS		2.Q. OTHER MATERIALS
1. [] [] []		1. [] [6] [1]		1. [] [] [] 3. [] [] []
2. [] [] []		2. [] [] []		2. [] [] [] 4. [] [] []
2.R. ROOF SHAPES		2.S. ROOF MATERIALS		2.T. ROOF FEATURES
1. [] [I] [G]		1. [] [6] [3]		1. [] [] [] 4. [] [] []
2. [] [] []		2. [] [] []		2.U. FOUNDATION MATERIALS
3. [] [] []		3. [] [] []		
2.V. PORCHES				2.W. PLAN
1. [] [F] [U] 2. [] [] [] 3. [] [] []				[] [] []
2.X. FURTHER DESCRIPTION			2.Y. DESCRIPTION OF ENVIRONMENT AND OUTBUILDINGS	
<input type="checkbox"/> (SEE CONTINUATION SHEET)			<input type="checkbox"/> (SEE CONTINUATION SHEET)	
2.Z. SOURCES OF INFORMATION		PREPARED BY		ORGANIZATION
<input type="checkbox"/> (SEE CONTINUATION SHEET)		Heather M. Confer		Southeast MO State University
				DATE
				May 1997



MISSOURI HISTORIC PROPERTY INVENTORY FORM

REFERENCE NUMBER		A. HISTORIC NAME <div style="text-align: right; font-size: 1.2em; font-family: cursive;">CGAS006-002</div>							
B. COUNTY <div style="border: 1px solid black; padding: 2px;">31</div>		C. OTHER NAME(S) Palmer, David and Desiree House							
D. ADDRESS 1402 Bessie Street				E. CITY Cape Girardeau			F. VICINITY <input type="checkbox"/>	G. RESTRICTED	H. ACREAGE 1/10
I. SECTION 6	J. TOWNSHIP	K. RANGE 14	L. SPANISH LAND GRANT		M. QUARTER SECTIONS		N. OWNERSHIP <input checked="" type="checkbox"/> PRIVATE <input type="checkbox"/> LOCAL <input type="checkbox"/> STATE <input type="checkbox"/> FEDERAL <input type="checkbox"/> MIXED		
O. AGENCY(S) 1.					2.				
P. UTM ZONE 1. <div style="border: 1px solid black; padding: 2px;"> </div>	EASTING / / / / /		NORTHING / / / / /		USGS QUADRANGLE		Q. AREA(S) OF SIGNIFICANCE/CONTEXT(S) 1. <div style="border: 1px solid black; padding: 2px;">030</div>		
2. <div style="border: 1px solid black; padding: 2px;"> </div>	/ / / / /		/ / / / /				2. <div style="border: 1px solid black; padding: 2px;">070</div>		
3. <div style="border: 1px solid black; padding: 2px;"> </div>	/ / / / /		/ / / / /				3. <div style="border: 1px solid black; padding: 2px;"> </div>		
4. <div style="border: 1px solid black; padding: 2px;"> </div>	/ / / / /		/ / / / /				4. <div style="border: 1px solid black; padding: 2px;"> </div>		
R. SIGNIFICANT PERSON(S) 1.			I. SIGNIFICANCE An American Four Square with hipped roof and front shed dormer with wide overhanging eaves. Full Length concrete front porch with square brick piers topped with slanted wooden piers at each end. One capped half pier beside front porch steps. Paired double hung windows with three vertical lights over a single bottom pane. Wooden front door with multiple glass insets.						
2.									
3.									
S. SIGNIFICANT EVENT DATE(S) 1.									
2.									
<input type="checkbox"/> SEE CONTINUATION SHEET									

MO 780-1257 (5-92)

MISSOURI DEPARTMENT OF NATURAL RESOURCES
HISTORIC PRESERVATION PROGRAM

P.O. BOX 176
JEFFERSON CITY, MO 65102

2.A. ARCHITECT/BUILDER/DESIGNER/ENGINEER											
1.		2.			3.						
2.B. ARCHITECTURAL STYLE					2.C. VERNACULAR TYPE						
[][]					[0][1]						
2.D. CONSTRUCTION DATE (CIRCA)		2.E. ALTERATION DATE									
c. 1925		1.		2.		3.		4.		5.	
2.F. RECONSTRUCTION DATE (CIRCA)		2.G. DATE MOVED		2.H. DESTRUCTION DATE		2.I. OWNER'S NAME & ADDRESS (IF DIFFERENT)					
2.J. HISTORIC FUNCTION											
1. [][0][1]		2. [][][]		3. [][][]		4. [][][]		5. [][][]			
2.K. HISTORIC SUBFUNCTION											
1. [0][1][A]		2. [][][]		3. [][][]		4. [][][]		5. [][][]			
2.L. NO. OF ANCILLARY STRUCTURES			2.M. RESOURCE TYPE				2.N. STORIES				
			<input checked="" type="checkbox"/> BUILDING <input type="checkbox"/> SITE <input type="checkbox"/> STRUCTURE <input type="checkbox"/> OBJECT				1. <u> 2 </u> 2. <u> </u> 3. <u> </u>				
2.O. STRUCTURAL SYSTEMS			2.P. EXTERIOR WALL MATERIALS			2.Q. OTHER MATERIALS					
1. [][][]			1. [][5][5]			1. [][][]			3. [][][]		
2. [][][]			2. [][][]			2. [][][]			4. [][][]		
2.R. ROOF SHAPES			2.S. ROOF MATERIALS			2.T. ROOF FEATURES			2.U. FOUNDATION MATERIALS		
1. [][H][P]			1. [][6][3]			1. [][p][R]			4. [][][]		
2. [][][]			2. [][][]			2. [][][]			1. [][6][5]		
3. [][][]			3. [][][]			3. [][][]			2. [][][]		
2.V. PORCHES									2.W. PLAN		
1. [][F][U]		2. [][][]		3. [][][]					[][][]		
2.X. FURTHER DESCRIPTION						2.Y. DESCRIPTION OF ENVIRONMENT AND OUTBUILDINGS					
<input type="checkbox"/> (SEE CONTINUATION SHEET)						<input type="checkbox"/> (SEE CONTINUATION SHEET)					
2.Z. SOURCES OF INFORMATION			PREPARED BY			ORGANIZATION			DATE		
<input type="checkbox"/> (SEE CONTINUATION SHEET)			Heather M. Confer			Southeast MO State University			May 1997		



MISSOURI HISTORIC PROPERTY INVENTORY FORM

REFERENCE NUMBER		A. HISTORIC NAME <div style="text-align: right; font-size: 1.2em; font-family: cursive;">CGA9006-003</div>							
B. COUNTY <div style="border: 1px solid black; padding: 2px;">31</div>		C. OTHER NAME(S) Clark House							
D. ADDRESS 1403 Bessie Street				E. CITY Cape Girardeau			F. VICINITY <input type="checkbox"/>	G. RESTRICTED	H. ACREAGE 1/10
I. SECTION 6	J. TOWNSHIP	K. RANGE 14	L. SPANISH LAND GRANT	M. QUARTER SECTIONS		N. OWNERSHIP <input checked="" type="checkbox"/> PRIVATE <input type="checkbox"/> LOCAL <input type="checkbox"/> STATE <input type="checkbox"/> FEDERAL <input type="checkbox"/> MIXED			
O. AGENCY(S) 1.					2.				
P. UTM ZONE 1. <div style="border: 1px solid black; padding: 2px;"> </div>	EASTING / / / / /		NORTHING / / / / /		USGS QUADRANGLE		Q. AREA(S) OF SIGNIFICANCE/CONTEXT(S) 1. <div style="border: 1px solid black; padding: 2px;">030</div>		
2. <div style="border: 1px solid black; padding: 2px;"> </div>	/ / / / /		/ / / / /				2. <div style="border: 1px solid black; padding: 2px;">070</div>		
3. <div style="border: 1px solid black; padding: 2px;"> </div>	/ / / / /		/ / / / /				3. <div style="border: 1px solid black; padding: 2px;"> </div>		
4. <div style="border: 1px solid black; padding: 2px;"> </div>	/ / / / /		/ / / / /				4. <div style="border: 1px solid black; padding: 2px;"> </div>		
R. SIGNIFICANT PERSON(S) 1. 2. 3.			I. SIGNIFICANCE A one story bungalow with a side gable roof and front shed dormer. Wide overhanging eaves with visible rafter tails. An enclosed full width front porch with slanted piers at each end.						
S. SIGNIFICANT EVENT DATE(S) 1.									
2.									

☐ SEE CONTINUATION SHEET

MO 780-1257 (5-92)

MISSOURI DEPARTMENT OF NATURAL RESOURCES
HISTORIC PRESERVATION PROGRAM

P.O. BOX 176
JEFFERSON CITY, MO 65102

2.A. ARCHITECT/BUILDER/DESIGNER/ENGINEER										
1.			2.			3.				
2.B. ARCHITECTURAL STYLE					2.C. VERNACULAR TYPE					
[] []					[2] [2] []					
2.D. CONSTRUCTION DATE (CIRCA)		2.E. ALTERATION DATE								
c. 1925		1.		2.		3.		4.		5.
2.F. RECONSTRUCTION DATE (CIRCA)		2.G. DATE MOVED		2.H. DESTRUCTION DATE		2.I. OWNER'S NAME & ADDRESS (IF DIFFERENT)				
2.J. HISTORIC FUNCTION										
1. [] [0] [1]		2. [] [] [] []		3. [] [] [] []		4. [] [] [] []		5. [] [] [] []		
2.K. HISTORIC SUBFUNCTION										
1. [] [0] [1] [A]		2. [] [] [] []		3. [] [] [] []		4. [] [] [] []		5. [] [] [] []		
2.L. NO. OF ANCILLARY STRUCTURES			2.M. RESOURCE TYPE				2.N. STORIES			
			<input checked="" type="checkbox"/> BUILDING <input type="checkbox"/> SITE <input type="checkbox"/> STRUCTURE <input type="checkbox"/> OBJECT				1. <u> 1 </u> 2. <u> </u> 3. <u> </u>			
2.O. STRUCTURAL SYSTEMS			2.P. EXTERIOR WALL MATERIALS			2.Q. OTHER MATERIALS				
1. [] [] [] []			1. [] [6] [1]			1. [] [] [] 3. [] [] []				
2. [] [] [] []			2. [] [] [] []			2. [] [] [] [] 4. [] [] [] []				
2.R. ROOF SHAPES			2.S. ROOF MATERIALS			2.T. ROOF FEATURES				
1. [] [G] [B]			1. [] [6] [3]			1. [] [D] [R]		4. [] [] [] []		
2. [] [] [] []			2. [] [] [] []			2. [] [] [] []		2.U. FOUNDATION MATERIALS		
3. [] [] [] []			3. [] [] [] []			3. [] [] [] []		1. [] [6] [5]		
2.V. PORCHES								2.W. PLAN		
1. [] [F] [U]		2. [] [] [] []		3. [] [] [] []		[] [] [] []				
2.X. FURTHER DESCRIPTION					2.Y. DESCRIPTION OF ENVIRONMENT AND OUTBUILDINGS					
<input type="checkbox"/> (SEE CONTINUATION SHEET)					<input type="checkbox"/> (SEE CONTINUATION SHEET)					
2.Z. SOURCES OF INFORMATION			PREPARED BY			ORGANIZATION			DATE	
<input type="checkbox"/> (SEE CONTINUATION SHEET)			Heather M. Confer			Southeast MO State University			May 1997	



MISSOURI HISTORIC PROPERTY INVENTORY FORM

REFERENCE NUMBER		A. HISTORIC NAME <div style="text-align: right; font-size: 1.2em; font-family: cursive;">CGA 5006-004</div>							
B. COUNTY <div style="border: 1px solid black; padding: 2px;">31</div>		C. OTHER NAME(S) <div style="text-align: center;">Griffaw House</div>							
D. ADDRESS <div style="text-align: center;">1405 Bessie Street</div>				E. CITY <div style="text-align: center;">Cape Girardeau</div>			F. VICINITY <div style="text-align: center;"><input type="checkbox"/></div>	G. RESTRICTED	H. ACREAGE <div style="text-align: center;">1/10</div>
I. SECTION <div style="text-align: center;">6</div>	J. TOWNSHIP	K. RANGE <div style="text-align: center;">14</div>	L. SPANISH LAND GRANT	M. QUARTER SECTIONS		N. OWNERSHIP <input checked="" type="checkbox"/> PRIVATE <input type="checkbox"/> LOCAL <input type="checkbox"/> STATE <input type="checkbox"/> FEDERAL <input type="checkbox"/> MIXED			
O. AGENCY(S) 1.					2.				
P. UTM ZONE 1. <div style="border: 1px solid black; padding: 2px;"> </div>	EASTING 1. / / / / /		NORTHING 1. / / / / /		USGS QUADRANGLE		Q. AREA(S) OF SIGNIFICANCE/CONTEXT(S) 1. <div style="border: 1px solid black; padding: 2px;">030</div>		
2. <div style="border: 1px solid black; padding: 2px;"> </div>	/ / / / /		/ / / / /				2. <div style="border: 1px solid black; padding: 2px;">070</div>		
3. <div style="border: 1px solid black; padding: 2px;"> </div>	/ / / / /		/ / / / /				3. <div style="border: 1px solid black; padding: 2px;"> </div>		
4. <div style="border: 1px solid black; padding: 2px;"> </div>	/ / / / /		/ / / / /				4. <div style="border: 1px solid black; padding: 2px;"> </div>		
R. SIGNIFICANT PERSON(S) 1. 2. 3.			I. SIGNIFICANCE A one story stucco bungalow with dual pitched side gable roof. Center front shed dormer. Wide overhanging eaves with exposed rafter tails. Full width front porch with slanted piers at each end. Capped half piers flank center porch steps. Double hung windows.						
S. SIGNIFICANT EVENT DATE(S) 1. 2.			<div style="text-align: right;"><input type="checkbox"/> SEE CONTINUATION SHEET</div>						

MO 780-1257 (5-92)

 MISSOURI DEPARTMENT OF NATURAL RESOURCES
HISTORIC PRESERVATION PROGRAM

 P.O. BOX 176
JEFFERSON CITY, MO 65102

2.A. ARCHITECT/BUILDER/DESIGNER/ENGINEER													
1.			2.			3.							
2.B. ARCHITECTURAL STYLE					2.C. VERNACULAR TYPE								
[] []					[2] [2]								
2.D. CONSTRUCTION DATE (CIRCA)		2.E. ALTERATION DATE											
c. 1925		1.		2.		3.		4.		5.			
2.F. RECONSTRUCTION DATE (CIRCA)		2.G. DATE MOVED		2.H. DESTRUCTION DATE		2.I. OWNER'S NAME & ADDRESS (IF DIFFERENT)							
2.J. HISTORIC FUNCTION													
1. [] [0] [1]		2. [] [] []		3. [] [] []		4. [] [] []		5. [] [] []					
2.K. HISTORIC SUBFUNCTION													
1. [0] [1] [A]		2. [] [] []		3. [] [] []		4. [] [] []		5. [] [] []					
2.L. NO. OF ANCILLARY STRUCTURES			2.M. RESOURCE TYPE				2.N. STORIES						
			<input checked="" type="checkbox"/> BUILDING <input type="checkbox"/> SITE <input type="checkbox"/> STRUCTURE <input type="checkbox"/> OBJECT				1. <u> 1 </u> 2. <u> </u> 3. <u> </u>						
2.O. STRUCTURAL SYSTEMS			2.P. EXTERIOR WALL MATERIALS			2.Q. OTHER MATERIALS							
1. [] [] []			1. [] [6] [1]			1. [] [] []			3. [] [] []				
2. [] [] []			2. [] [] []			2. [] [] []			4. [] [] []				
2.R. ROOF SHAPES			2.S. ROOF MATERIALS			2.T. ROOF FEATURES							
1. [] [G] [B]			1. [] [6] [3]			1. [] [D] [R]			4. [] [] []				
2. [] [] []			2. [] [] []			2. [] [] []			2.U. FOUNDATION MATERIALS				
3. [] [] []			3. [] [] []			3. [] [] []			1. [] [6] [5]				
2.V. PORCHES									2.W. PLAN				
1. [] [F] [U]			2. [] [] []			3. [] [] []			[] [] []				
2.X. FURTHER DESCRIPTION					<input type="checkbox"/> (SEE CONTINUATION SHEET)		2.Y. DESCRIPTION OF ENVIRONMENT AND OUTBUILDINGS					<input type="checkbox"/> (SEE CONTINUATION SHEET)	
2.Z. SOURCES OF INFORMATION			PREPARED BY			ORGANIZATION			DATE				
<input type="checkbox"/> (SEE CONTINUATION SHEET)			Heather M. Confer			Southeast MO State University			May 1997				



MISSOURI HISTORIC PROPERTY INVENTORY FORM

REFERENCE NUMBER		A. HISTORIC NAME <div style="text-align: right; font-size: 1.2em; font-family: cursive;">CGA5006-005</div>							
B. COUNTY <div style="border: 1px solid black; padding: 2px;">31</div>		C. OTHER NAME(S) Russel, Joseph House							
D. ADDRESS 1406 Bessie Street				E. CITY Cape Girardeau			F. VICINITY <div style="border: 1px solid black; width: 20px; height: 20px; margin: 0 auto;"></div>	G. RESTRICTED	H. ACREAGE 1/10
I. SECTION 6	J. TOWNSHIP	K. RANGE 14	L. SPANISH LAND GRANT		M. QUARTER SECTIONS		N. OWNERSHIP <input checked="" type="checkbox"/> PRIVATE <input type="checkbox"/> LOCAL <input type="checkbox"/> STATE <input type="checkbox"/> FEDERAL <input type="checkbox"/> MIXED		
O. AGENCY(S) 1.					2.				
P. UTM ZONE 1. <div style="border: 1px solid black; padding: 2px;"> </div>	EASTING / / / / /		NORTHING / / / / /		USGS QUADRANGLE		Q. AREA(S) OF SIGNIFICANCE/CONTEXT(S) 1. <div style="border: 1px solid black; padding: 2px;">0310</div>		
2. <div style="border: 1px solid black; padding: 2px;"> </div>	/ / / / /		/ / / / /				2. <div style="border: 1px solid black; padding: 2px;">0710</div>		
3. <div style="border: 1px solid black; padding: 2px;"> </div>	/ / / / /		/ / / / /				3. <div style="border: 1px solid black; padding: 2px;"> </div>		
4. <div style="border: 1px solid black; padding: 2px;"> </div>	/ / / / /		/ / / / /				4. <div style="border: 1px solid black; padding: 2px;"> </div>		
R. SIGNIFICANT PERSON(S) 1.			I. SIGNIFICANCE A two story American Four Square plan house with hipped roof. Center front hipped dormer. Wide overhanging eaves. Full width front porch with a front facing gable roof. Brick pillars topped with slanted wooden piers. Wide clapboard siding. Paired double hung windows with three vertical panes over single bottom pane. Wooden front door with three vertical panes in top third.						
2.									
3.									
S. SIGNIFICANT EVENT DATE(S) 1.									
2.									
<input type="checkbox"/> SEE CONTINUATION SHEET									

MO 780-1257 (5-92)

 MISSOURI DEPARTMENT OF NATURAL RESOURCES
 HISTORIC PRESERVATION PROGRAM

 P.O. BOX 176
 JEFFERSON CITY, MO 65102

2.A. ARCHITECT/BUILDER/DESIGNER/ENGINEER											
1.			2.			3.					
2.B. ARCHITECTURAL STYLE					2.C. VERNACULAR TYPE						
[] [] []					[0] [1]						
2.D. CONSTRUCTION DATE (CIRCA)		2.E. ALTERATION DATE									
c. 1925		1.		2.		3.		4.		5.	
2.F. RECONSTRUCTION DATE (CIRCA)		2.G. DATE MOVED		2.H. DESTRUCTION DATE		2.I. OWNER'S NAME & ADDRESS (IF DIFFERENT)					
2.J. HISTORIC FUNCTION											
1. [] [0] [1]		2. [] [] []		3. [] [] []		4. [] [] []		5. [] [] []			
2.K. HISTORIC SUBFUNCTION											
1. [0] [1] [A]		2. [] [] []		3. [] [] []		4. [] [] []		5. [] [] []			
2.L. NO. OF ANCILLARY STRUCTURES			2.M. RESOURCE TYPE				2.N. STORIES				
			<input checked="" type="checkbox"/> BUILDING <input type="checkbox"/> SITE <input type="checkbox"/> STRUCTURE <input type="checkbox"/> OBJECT				1. 2 _____ 2. _____ 3. _____				
2.O. STRUCTURAL SYSTEMS			2.P. EXTERIOR WALL MATERIALS			2.Q. OTHER MATERIALS					
1. [] [] []			1. [] [2] [1]			1. [] [] [] 3. [] [] []					
2. [] [] []			2. [] [] []			2. [] [] [] 4. [] [] []					
2.R. ROOF SHAPES			2.S. ROOF MATERIALS			2.T. ROOF FEATURES					
1. [] [H] [P]			1. [] [6] [3]			1. [] [D] [R] 4. [] [] []					
2. [] [] []			2. [] [] []			2. [] [] [] 2.U. FOUNDATION MATERIALS					
3. [] [] []			3. [] [] []			1. [] [6] [5] 2. [] [] []					
2.V. PORCHES								2.W. PLAN			
1. [] [F] [U] 2. [] [] [] 3. [] [] []								[] [] []			
2.X. FURTHER DESCRIPTION					2.Y. DESCRIPTION OF ENVIRONMENT AND OUTBUILDINGS						
<input type="checkbox"/> (SEE CONTINUATION SHEET)					<input type="checkbox"/> (SEE CONTINUATION SHEET)						
2.Z. SOURCES OF INFORMATION			PREPARED BY			ORGANIZATION			DATE		
<input type="checkbox"/> (SEE CONTINUATION SHEET)			Heather M. Confer			Southeast MO State University			May 1997		



96.02 E

MISSOURI HISTORIC PROPERTY INVENTORY FORM

REFERENCE NUMBER		A. HISTORIC NAME <div style="text-align: right; font-size: 1.2em; font-family: cursive;">CGA 9006-006</div>							
B. COUNTY <div style="border: 1px solid black; padding: 2px;">31</div>		C. OTHER NAME(S) <div style="text-align: center;">Bess, James House</div>							
D. ADDRESS <div style="text-align: center;">1408 Bessie Street</div>				E. CITY <div style="text-align: center;">Cape Girardeau</div>			F. VICINITY <div style="text-align: center;"><input type="checkbox"/></div>	G. RESTRICTED	H. ACREAGE <div style="text-align: center;">1/10</div>
I. SECTION <div style="text-align: center;">6</div>	J. TOWNSHIP	K. RANGE <div style="text-align: center;">14</div>	L. SPANISH LAND GRANT		M. QUARTER SECTIONS		N. OWNERSHIP <input checked="" type="checkbox"/> PRIVATE <input type="checkbox"/> LOCAL <input type="checkbox"/> STATE <input type="checkbox"/> FEDERAL <input type="checkbox"/> MIXED		
O. AGENCY(S) 1.					2.				
P. UTM ZONE 1. <div style="border: 1px solid black; padding: 2px;"> </div>	EASTING / / / / /		NORTHING / / / / /		USGS QUADRANGLE		Q. AREA(S) OF SIGNIFICANCE/CONTEXT(S) 1. <div style="border: 1px solid black; padding: 2px;">030</div>		
2. <div style="border: 1px solid black; padding: 2px;"> </div>	/ / / / /		/ / / / /				2. <div style="border: 1px solid black; padding: 2px;">070</div>		
3. <div style="border: 1px solid black; padding: 2px;"> </div>	/ / / / /		/ / / / /				3. <div style="border: 1px solid black; padding: 2px;"> </div>		
4. <div style="border: 1px solid black; padding: 2px;"> </div>	/ / / / /		/ / / / /				4. <div style="border: 1px solid black; padding: 2px;"> </div>		
R. SIGNIFICANT PERSON(S) 1.			T. SIGNIFICANCE A two story American Four Square house with hipped roof and front center hipped dormer. Wide overhangin eaves. Entry porch with narrow square double support piers to the right of the front door. To the left of the front door is an enclosed sun room with four double hung windows with three vertical lights over a single bottom pane. Other windows are paired with the same three vertical lights over single bottom pane.						
2.									
3.									
S. SIGNIFICANT EVENT DATE(S) 1.									
2.									

☐ SEE CONTINUATION SHEET

MO 780-1257 (5-92)

MISSOURI DEPARTMENT OF NATURAL RESOURCES
HISTORIC PRESERVATION PROGRAM

P.O. BOX 176
JEFFERSON CITY, MO 65102

2.A. ARCHITECT/BUILDER/DESIGNER/ENGINEER				
1.		2.		3.
2.B. ARCHITECTURAL STYLE			2.C. VERNACULAR TYPE	
[] []			[0] [1]	
2.D. CONSTRUCTION DATE (CIRCA)		2.E. ALTERATION DATE		
1920		1. 2. 3. 4. 5.		
2.F. RECONSTRUCTION DATE (CIRCA)	2.G. DATE MOVED	2.H. DESTRUCTION DATE	2.I. OWNER'S NAME & ADDRESS (IF DIFFERENT)	
2.J. HISTORIC FUNCTION				
1. [] [0] [1] 2. [] [] [] 3. [] [] [] 4. [] [] [] 5. [] [] []				
2.K. HISTORIC SUBFUNCTION				
1. [0] [1] [A] 2. [] [] [] 3. [] [] [] 4. [] [] [] 5. [] [] []				
2.L. NO. OF ANCILLARY STRUCTURES		2.M. RESOURCE TYPE		2.N. STORIES
		<input checked="" type="checkbox"/> BUILDING <input type="checkbox"/> SITE <input type="checkbox"/> STRUCTURE <input type="checkbox"/> OBJECT		1. ____ 2. ____ 3. ____
2.O. STRUCTURAL SYSTEMS		2.P. EXTERIOR WALL MATERIALS		2.Q. OTHER MATERIALS
1. [] [] []		1. [] [6] [4]		1. [] [] [] 3. [] [] []
2. [] [] []		2. [] [] []		2. [] [] [] 4. [] [] []
2.R. ROOF SHAPES		2.S. ROOF MATERIALS		2.T. ROOF FEATURES
1. [] [H] [P]		1. [] [6] [3]		1. [] [D] [R] 4. [] [] []
2. [] [] []		2. [] [] []		2.U. FOUNDATION MATERIALS
3. [] [] []		3. [] [] []		
2.V. PORCHES				2.W. PLAN
1. [] [F] [U] 2. [] [] [] 3. [] [] []				[] [] []
2.X. FURTHER DESCRIPTION			2.Y. DESCRIPTION OF ENVIRONMENT AND OUTBUILDINGS	
<input type="checkbox"/> (SEE CONTINUATION SHEET)			<input type="checkbox"/> (SEE CONTINUATION SHEET)	
2.Z. SOURCES OF INFORMATION		PREPARED BY		ORGANIZATION
<input type="checkbox"/> (SEE CONTINUATION SHEET)		Heather M. Confer		Southeast MO State University
				DATE
				May 1997

96.023



MISSOURI HISTORIC PROPERTY INVENTORY FORM

REFERENCE NUMBER		A. HISTORIC NAME <div style="text-align: right; font-size: 1.2em; font-family: cursive;">CGAS006-007</div>							
B. COUNTY <div style="border: 1px solid black; padding: 2px;">31</div>		C. OTHER NAME(S)							
D. ADDRESS 1420 Bessie Street				E. CITY Cape Girardeau			F. VICINITY <input type="checkbox"/>	G. RESTRICTED	H. ACREAGE 1/10
I. SECTION 6	J. TOWNSHIP	K. RANGE 14	L. SPANISH LAND GRANT		M. QUARTER SECTIONS		N. OWNERSHIP <input checked="" type="checkbox"/> PRIVATE <input type="checkbox"/> LOCAL <input type="checkbox"/> STATE <input type="checkbox"/> FEDERAL <input type="checkbox"/> MIXED		
O. AGENCY(S) 1.					2.				
P. UTM ZONE 1. <div style="border: 1px solid black; padding: 2px;"> </div>	EASTING / / / / /		NORTHING / / / / /		USGS QUADRANGLE		Q. AREA(S) OF SIGNIFICANCE/CONTEXT(S) 1. <div style="border: 1px solid black; padding: 2px;">030</div>		
2. <div style="border: 1px solid black; padding: 2px;"> </div>	/ / / / /		/ / / / /				2. <div style="border: 1px solid black; padding: 2px;">070</div>		
3. <div style="border: 1px solid black; padding: 2px;"> </div>	/ / / / /		/ / / / /				3. <div style="border: 1px solid black; padding: 2px;"> </div>		
4. <div style="border: 1px solid black; padding: 2px;"> </div>	/ / / / /		/ / / / /				4. <div style="border: 1px solid black; padding: 2px;"> </div>		
R. SIGNIFICANT PERSON(S) 1. 2. 3.			T. SIGNIFICANCE A one story ranch/contemporary house with a low pitched front gable roof with wide overhanging eaves. To the west is an small entry porch leading to the front door. A one car carport is attached to the west side facade. Metal railing on entry porch and on carport.						
S. SIGNIFICANT EVENT DATE(S) 1. 2.			<div style="text-align: right;"><input type="checkbox"/> SEE CONTINUATION SHEET</div>						

MO 780-1257 (5-92)

MISSOURI DEPARTMENT OF NATURAL RESOURCES
HISTORIC PRESERVATION PROGRAM

P.O. BOX 176
JEFFERSON CITY, MO 65102

2.A. ARCHITECT/BUILDER/DESIGNER/ENGINEER				
1.		2.		3.
2.B. ARCHITECTURAL STYLE			2.C. VERNACULAR TYPE	
[8][0] Ranch/Contemporary			[][]	
2.D. CONSTRUCTION DATE (CIRCA)		2.E. ALTERATION DATE		
1960		1. 2. 3. 4. 5.		
2.F. RECONSTRUCTION DATE (CIRCA)		2.G. DATE MOVED	2.H. DESTRUCTION DATE	2.I. OWNER'S NAME & ADDRESS (IF DIFFERENT)
				Elaine Followell
2.J. HISTORIC FUNCTION				
1. [][0][1] 2. [][][] 3. [][][] 4. [][][] 5. [][][]				
2.K. HISTORIC SUBFUNCTION				
1. [0][1][A] 2. [][][] 3. [][][] 4. [][][] 5. [][][]				
2.L. NO. OF ANCILLARY STRUCTURES		2.M. RESOURCE TYPE		2.N. STORIES
		<input checked="" type="checkbox"/> BUILDING <input type="checkbox"/> SITE <input type="checkbox"/> STRUCTURE <input type="checkbox"/> OBJECT		1. 1 2. 3.
2.O. STRUCTURAL SYSTEMS		2.P. EXTERIOR WALL MATERIALS		2.Q. OTHER MATERIALS
1. [][][]		1. [][3][0]		1. [][][] 3. [][][]
2. [][][]		2. [][][]		2. [][][] 4. [][][]
2.R. ROOF SHAPES		2.S. ROOF MATERIALS		2.T. ROOF FEATURES
1. [][G][B]		1. [][6][3]		1. [][][] 4. [][][]
2. [][][]		2. [][][]		2. [][][]
3. [][][]		3. [][][]		3. [][][]
2.V. PORCHES				2.U. FOUNDATION MATERIALS
1. [][S][T] 2. [][][] 3. [][][]				1. [][6][5] 2. [][][]
2.W. PLAN				
[][][]				
2.X. FURTHER DESCRIPTION			2.Y. DESCRIPTION OF ENVIRONMENT AND OUTBUILDINGS	
<input type="checkbox"/> (SEE CONTINUATION SHEET)			<input type="checkbox"/> (SEE CONTINUATION SHEET)	
2.Z. SOURCES OF INFORMATION		PREPARED BY		ORGANIZATION
<input type="checkbox"/> (SEE CONTINUATION SHEET)		Heather M. Confer		Southeast MO State University
				DATE
				May 1997

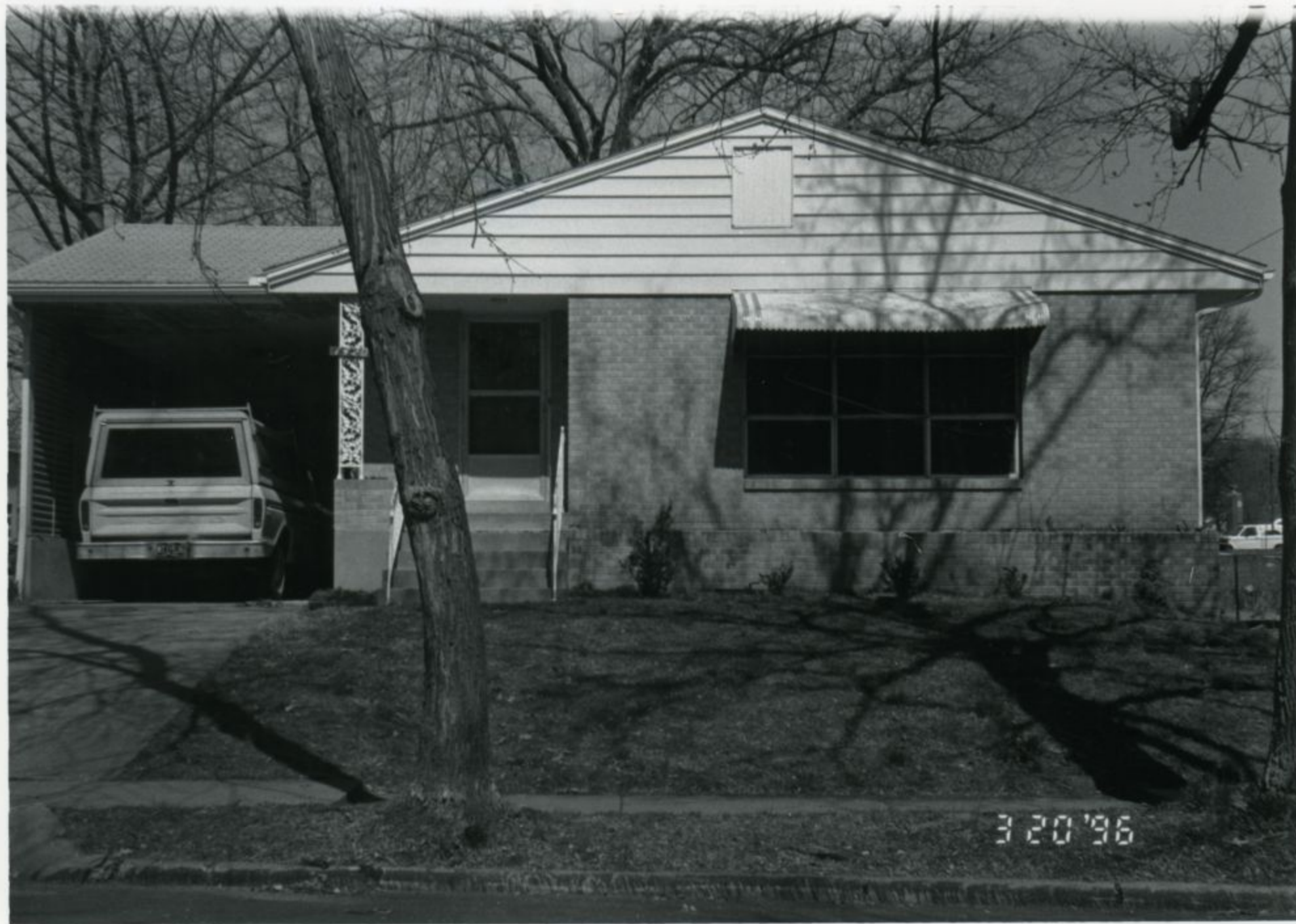

MISSOURI HISTORIC PROPERTY INVENTORY FORM

REFERENCE NUMBER		A. HISTORIC NAME <i>CGAS 006-008</i>							
B. COUNTY <u>131</u>		C. OTHER NAME(S) Harris Family Trust House							
D. ADDRESS 1425 Bessie Street				E. CITY Cape Girardeau		F. VICINITY <input type="checkbox"/>	G. RESTRICTED	H. ACREAGE 1/10	
I. SECTION 6	J. TOWNSHIP	K. RANGE 14	L. SPANISH LAND GRANT		M. QUARTER SECTIONS	N. OWNERSHIP <input checked="" type="checkbox"/> PRIVATE <input type="checkbox"/> LOCAL <input type="checkbox"/> STATE <input type="checkbox"/> FEDERAL <input type="checkbox"/> MIXED			
O. AGENCY(S) 1.					2.				
P. UTM ZONE	EASTING		NORTHING		USGS QUADRANGLE		Q. AREA(S) OF SIGNIFICANCE/CONTEXT(S)		
1. <u> </u>	/ / / / /		/ / / / /				1. <u>10310</u>		
2. <u> </u>	/ / / / /		/ / / / /				2. <u>070</u>		
3. <u> </u>	/ / / / /		/ / / / /				3. <u> </u>		
4. <u> </u>	/ / / / /		/ / / / /				4. <u> </u>		
R. SIGNIFICANT PERSON(S) 1. 2. 3.			T. SIGNIFICANCE A one and a half story brick craftsman bungalow with side gable roof and large gabled front dormer with triangular braced supports. Four double hung windows in dormer with three vertical lights over single bottom panes. A screened full width front porch with brick support piers at both ends. They continue with no break at the porch floor. A capped half pier flanks the other side of off center concrete porch steps. <input type="checkbox"/> SEE CONTINUATION SHEET						
S. SIGNIFICANT EVENT DATE(S) 1. 2.									

MO 780-1257 (5-92)

MISSOURI DEPARTMENT OF NATURAL RESOURCES
HISTORIC PRESERVATION PROGRAMP.O. BOX 176
JEFFERSON CITY, MO 65102

2.A. ARCHITECT/BUILDER/DESIGNER/ENGINEER				
1.		2.		3.
2.B. ARCHITECTURAL STYLE			2.C. VERNACULAR TYPE	
[6][5]			[][]	
2.D. CONSTRUCTION DATE (CIRCA)		2.E. ALTERATION DATE		
1922		1. 2. 3. 4. 5.		
2.F. RECONSTRUCTION DATE (CIRCA)	2.G. DATE MOVED	2.H. DESTRUCTION DATE	2.I. OWNER'S NAME & ADDRESS (IF DIFFERENT)	
2.J. HISTORIC FUNCTION				
1. [][0][1]		2. [][][]		3. [][][]
				4. [][][]
				5. [][][]
2.K. HISTORIC SUBFUNCTION				
1. [0][1][A]		2. [][][]		3. [][][]
				4. [][][]
				5. [][][]
2.L. NO. OF ANCILLARY STRUCTURES		2.M. RESOURCE TYPE		2.N. STORIES
		<input checked="" type="checkbox"/> BUILDING <input type="checkbox"/> SITE <input type="checkbox"/> STRUCTURE <input type="checkbox"/> OBJECT		1. 1½ 2. 3.
2.O. STRUCTURAL SYSTEMS		2.P. EXTERIOR WALL MATERIALS		2.Q. OTHER MATERIALS
1. [][][]		1. [][3][0]		1. [][][]
				3. [][][]
2. [][][]		2. [][][]		2. [][][]
				4. [][][]
2.R. ROOF SHAPES		2.S. ROOF MATERIALS		2.T. ROOF FEATURES
1. [][G][B]		1. [][6][3]		1. [][D][R]
				4. [][][]
2. [][][]		2. [][][]		
				2.U. FOUNDATION MATERIALS
3. [][][]		3. [][][]		1. [][6][5]
				2. [][][]
2.V. PORCHES				2.W. PLAN
1. [][F][U]		2. [][][]		3. [][][]
2.X. FURTHER DESCRIPTION				2.Y. DESCRIPTION OF ENVIRONMENT AND OUTBUILDINGS
<input type="checkbox"/> (SEE CONTINUATION SHEET)				<input type="checkbox"/> (SEE CONTINUATION SHEET)
2.Z. SOURCES OF INFORMATION		PREPARED BY		ORGANIZATION
<input type="checkbox"/> (SEE CONTINUATION SHEET)		Heather M. Confer		Southeast MO State University
				DATE
				May 1997



MISSOURI HISTORIC PROPERTY INVENTORY FORM

REFERENCE NUMBER		A. HISTORIC NAME <div style="text-align: right; font-family: cursive; font-size: 1.2em;">CGAS006-007</div>							
B. COUNTY <div style="border: 1px solid black; padding: 2px;">31</div>		C. OTHER NAME(S) Riches, Patricia M. House							
D. ADDRESS 1428 Bessue Street				E. CITY Cape Girardeau			F. VICINITY <input type="checkbox"/>	G. RESTRICTED <input type="checkbox"/>	H. ACREAGE 1/10
I. SECTION 6	J. TOWNSHIP	K. RANGE 14	L. SPANISH LAND GRANT	M. QUARTER SECTIONS		N. OWNERSHIP <input checked="" type="checkbox"/> PRIVATE <input type="checkbox"/> LOCAL <input type="checkbox"/> STATE <input type="checkbox"/> FEDERAL <input type="checkbox"/> MIXED			
O. AGENCY(S) 1.					2.				
P. UTM ZONE	EASTING		NORTHING		USGS QUADRANGLE		Q. AREA(S) OF SIGNIFICANCE/CONTEXT(S)		
1. <div style="border: 1px solid black; padding: 2px;"> </div>	/ / / / /		/ / / / /				1. <div style="border: 1px solid black; padding: 2px;">030</div>		
2. <div style="border: 1px solid black; padding: 2px;"> </div>	/ / / / /		/ / / / /				2. <div style="border: 1px solid black; padding: 2px;">070</div>		
3. <div style="border: 1px solid black; padding: 2px;"> </div>	/ / / / /		/ / / / /				3. <div style="border: 1px solid black; padding: 2px;"> </div>		
4. <div style="border: 1px solid black; padding: 2px;"> </div>	/ / / / /		/ / / / /				4. <div style="border: 1px solid black; padding: 2px;"> </div>		
R. SIGNIFICANT PERSON(S) 1. 2. 3.			I. SIGNIFICANCE A two story clapboarded house with an American Four Square Plan. Pyramidal roof with hipped front dormer, wide overhanging eaves. Wide Double hung windows. Full width front porch with four wooden support piers.						
S. SIGNIFICANT EVENT DATE(S) 1.									
2.									
<input type="checkbox"/> SEE CONTINUATION SHEET									

MO 780-1257 (5-92)

 MISSOURI DEPARTMENT OF NATURAL RESOURCES
 HISTORIC PRESERVATION PROGRAM

 P.O. BOX 176
 JEFFERSON CITY, MO 65102

2.A. ARCHITECT/BUILDER/DESIGNER/ENGINEER				
1. _____		2. _____		3. _____
2.B. ARCHITECTURAL STYLE [][]			2.C. VERNACULAR TYPE 01	
2.D. CONSTRUCTION DATE (CIRCA) 1914		2.E. ALTERATION DATE 1. 1988 2. _____ 3. _____ 4. _____ 5. _____		
2.F. RECONSTRUCTION DATE (CIRCA)	2.G. DATE MOVED	2.H. DESTRUCTION DATE	2.I. OWNER'S NAME & ADDRESS (IF DIFFERENT)	
2.J. HISTORIC FUNCTION 1. []0[]1 2. [][] 3. [][] 4. [][] 5. [][]				
2.K. HISTORIC SUBFUNCTION 1. []0[]1[]A 2. [][] 3. [][] 4. [][] 5. [][]				
2.L. NO. OF ANCILLARY STRUCTURES 2		2.M. RESOURCE TYPE <input checked="" type="checkbox"/> BUILDING <input type="checkbox"/> SITE <input type="checkbox"/> STRUCTURE <input type="checkbox"/> OBJECT		2.N. STORIES 1. 2 2. _____ 3. _____
2.O. STRUCTURAL SYSTEMS 1. [][]		2.P. EXTERIOR WALL MATERIALS 1. []2[]1		2.Q. OTHER MATERIALS 1. [][] 3. [][]
2. [][]		2. [][]		2. [][] 4. [][]
2.R. ROOF SHAPES 1. []H[]P		2.S. ROOF MATERIALS 1. []6[]3		2.T. ROOF FEATURES 1. []D[]R 4. [][]
2. [][]		2. [][]		2.U. FOUNDATION MATERIALS 1. []6[]5
3. [][]		3. [][]		
2.V. PORCHES 1. []F[]U 2. [][] 3. [][]				2.W. PLAN [][]
2.X. FURTHER DESCRIPTION <input type="checkbox"/> (SEE CONTINUATION SHEET)			2.Y. DESCRIPTION OF ENVIRONMENT AND OUTBUILDINGS <input type="checkbox"/> (SEE CONTINUATION SHEET)	
2.Z. SOURCES OF INFORMATION <input type="checkbox"/> (SEE CONTINUATION SHEET)		PREPARED BY Heather M. Confer		ORGANIZATION Southeast MO State University
				DATE May 1997



95,027

MISSOURI HISTORIC PROPERTY INVENTORY FORM

REFERENCE NUMBER		A. HISTORIC NAME <div style="text-align: right; font-family: cursive; font-size: 1.2em;">CGA5006-010</div>							
B. COUNTY <div style="border: 1px solid black; padding: 2px;">31</div>		C. OTHER NAME(S) Sarah L. Blankenship Trust House							
D. ADDRESS 1429 Bessie Street				E. CITY Cape Girardeau			F. VICINITY <input type="checkbox"/>	G. RESTRICTED	H. ACREAGE 1/10
I. SECTION 6	J. TOWNSHIP	K. RANGE 14	L. SPANISH LAND GRANT		M. QUARTER SECTIONS		N. OWNERSHIP <input checked="" type="checkbox"/> PRIVATE <input type="checkbox"/> LOCAL <input type="checkbox"/> STATE <input type="checkbox"/> FEDERAL <input type="checkbox"/> MIXED		
O. AGENCY(S) 1.					2.				
P. UTM ZONE 1. <div style="border: 1px solid black; padding: 2px;"> </div>	EASTING / / / / /		NORTHING / / / / /		USGS QUADRANGLE		Q. AREA(S) OF SIGNIFICANCE/CONTEXT(S) 1. <div style="border: 1px solid black; padding: 2px;">030</div>		
2. <div style="border: 1px solid black; padding: 2px;"> </div>	/ / / / /		/ / / / /				2. <div style="border: 1px solid black; padding: 2px;">070</div>		
3. <div style="border: 1px solid black; padding: 2px;"> </div>	/ / / / /		/ / / / /				3. <div style="border: 1px solid black; padding: 2px;"> </div>		
4. <div style="border: 1px solid black; padding: 2px;"> </div>	/ / / / /		/ / / / /				4. <div style="border: 1px solid black; padding: 2px;"> </div>		
R. SIGNIFICANT PERSON(S) 1.			I. SIGNIFICANCE A one and a half story brick bungaloid with pyramidal roof and front hipped dormer. Wide overhanging eaves. Full width front porch with square brick support columns at each end and two capped half pier/columns flanking center porch steps. Double hung windows.						
2.									
3.									
S. SIGNIFICANT EVENT DATE(S) 1.									
2.									

☐ SEE CONTINUATION SHEET

MO 780-1257 (5-92)

MISSOURI DEPARTMENT OF NATURAL RESOURCES
HISTORIC PRESERVATION PROGRAM

P.O. BOX 176
JEFFERSON CITY, MO 65102

2.A. ARCHITECT/BUILDER/DESIGNER/ENGINEER				
1. _____		2. _____		3. _____
2.B. ARCHITECTURAL STYLE [][]			2.C. VERNACULAR TYPE 2 2 [][]	
2.D. CONSTRUCTION DATE (CIRCA) c.1925		2.E. ALTERATION DATE		
1. _____		2. _____		3. _____
4. _____		5. _____		
2.F. RECONSTRUCTION DATE (CIRCA)	2.G. DATE MOVED	2.H. DESTRUCTION DATE	2.I. OWNER'S NAME & ADDRESS (IF DIFFERENT)	
2.J. HISTORIC FUNCTION				
1. [][0][1]		2. [][][]		3. [][][]
4. [][][]		5. [][][]		
2.K. HISTORIC SUBFUNCTION				
1. [][0][1][A]		2. [][][]		3. [][][]
4. [][][]		5. [][][]		
2.L. NO. OF ANCILLARY STRUCTURES		2.M. RESOURCE TYPE		2.N. STORIES
		<input checked="" type="checkbox"/> BUILDING <input type="checkbox"/> SITE <input type="checkbox"/> STRUCTURE <input type="checkbox"/> OBJECT		1. 1½ 2. _____ 3. _____
2.O. STRUCTURAL SYSTEMS		2.P. EXTERIOR WALL MATERIALS		2.Q. OTHER MATERIALS
1. [][][]		1. [][3][0]		1. [][][] 3. [][][]
2. [][][]		2. [][][]		2. [][][] 4. [][][]
2.R. ROOF SHAPES		2.S. ROOF MATERIALS		2.T. ROOF FEATURES
1. [][H][P]		1. [][6][3]		1. [][D][R] 4. [][][]
2. [][][]		2. [][][]		2.U. FOUNDATION MATERIALS
3. [][][]		3. [][][]		
2.V. PORCHES				2.W. PLAN
1. [][F][U]		2. [][][]		3. [][][] [][][]
2.X. FURTHER DESCRIPTION			2.Y. DESCRIPTION OF ENVIRONMENT AND OUTBUILDINGS	
<input type="checkbox"/> (SEE CONTINUATION SHEET)			<input type="checkbox"/> (SEE CONTINUATION SHEET)	
2.Z. SOURCES OF INFORMATION		PREPARED BY		ORGANIZATION
<input type="checkbox"/> (SEE CONTINUATION SHEET)		Heather M. Confer		Southeast MO State University
				DATE May 1997



MISSOURI HISTORIC PROPERTY INVENTORY FORM

REFERENCE NUMBER		A. HISTORIC NAME <div style="text-align: right; font-family: cursive; font-size: 1.2em;">CGA 5006-011</div>							
B. COUNTY <div style="border: 1px solid black; padding: 2px;">31</div>		C. OTHER NAME(S) Fox, Donald and Felicia House							
D. ADDRESS 1432 Bessie Street				E. CITY Cape Girardeau			F. VICINITY <input type="checkbox"/>	G. RESTRICTED	H. ACREAGE 1/10
I. SECTION 6	J. TOWNSHIP	K. RANGE 14	L. SPANISH LAND GRANT		M. QUARTER SECTIONS		N. OWNERSHIP <input checked="" type="checkbox"/> PRIVATE <input type="checkbox"/> LOCAL <input type="checkbox"/> STATE <input type="checkbox"/> FEDERAL <input type="checkbox"/> MIXED		
O. AGENCY(S) 1.					2.				
P. UTM ZONE 1. <div style="border: 1px solid black; padding: 2px;"> </div>	EASTING / / / / /		NORTHING / / / / /		USGS QUADRANGLE		Q. AREA(S) OF SIGNIFICANCE/CONTEXT(S) 1. <div style="border: 1px solid black; padding: 2px;">030</div>		
2. <div style="border: 1px solid black; padding: 2px;"> </div>	/ / / / /		/ / / / /				2. <div style="border: 1px solid black; padding: 2px;">070</div>		
3. <div style="border: 1px solid black; padding: 2px;"> </div>	/ / / / /		/ / / / /				3. <div style="border: 1px solid black; padding: 2px;"> </div>		
4. <div style="border: 1px solid black; padding: 2px;"> </div>	/ / / / /		/ / / / /				4. <div style="border: 1px solid black; padding: 2px;"> </div>		
R. SIGNIFICANT PERSON(S) 1.			I. SIGNIFICANCE A two story American Four Square plan house with pyramidal roof and wide overhanging eaves. Cut away bay on east facade, lower level. Full width front porch with four square wooden support piers. Wide double hung windows.						
2.									
3.									
S. SIGNIFICANT EVENT DATE(S) 1.									
2.									

☐ SEE CONTINUATION SHEET

2.A. ARCHITECT/BUILDER/DESIGNER/ENGINEER				
1.		2.		3.
2.B. ARCHITECTURAL STYLE			2.C. VERNACULAR TYPE	
[] []			[0] [1]	
2.D. CONSTRUCTION DATE (CIRCA)		2.E. ALTERATION DATE		
1907		1. 1950 2. 3. 4. 5.		
2.F. RECONSTRUCTION DATE (CIRCA)	2.G. DATE MOVED	2.H. DESTRUCTION DATE	2.I. OWNER'S NAME & ADDRESS (IF DIFFERENT)	
2.J. HISTORIC FUNCTION				
1. [] [0] [1] 2. [] [] [] [] 3. [] [] [] [] 4. [] [] [] [] 5. [] [] [] []				
2.K. HISTORIC SUBFUNCTION				
1. [0] [1] [A] 2. [] [] [] [] 3. [] [] [] [] 4. [] [] [] [] 5. [] [] [] []				
2.L. NO. OF ANCILLARY STRUCTURES		2.M. RESOURCE TYPE		2.N. STORIES
		<input checked="" type="checkbox"/> BUILDING <input type="checkbox"/> SITE <input type="checkbox"/> STRUCTURE <input type="checkbox"/> OBJECT		1. 2 2. 3.
2.O. STRUCTURAL SYSTEMS		2.P. EXTERIOR WALL MATERIALS		2.Q. OTHER MATERIALS
1. [] [] [] []		1. [] [3] [0]		1. [] [] [] [] 3. [] [] [] []
2. [] [] [] []		2. [] [] [] []		2. [] [] [] [] 4. [] [] [] []
2.R. ROOF SHAPES		2.S. ROOF MATERIALS		2.T. ROOF FEATURES
1. [] [H] [P]		1. [] [6] [3]		1. [] [] [] [] 4. [] [] [] []
2. [] [] [] []		2. [] [] [] []		2. [] [] [] []
3. [] [] [] []		3. [] [] [] []		3. [] [] [] []
2.V. PORCHES				2.U. FOUNDATION MATERIALS
1. [] [F] [U] 2. [] [] [] [] 3. [] [] [] []				1. [] [6] [5]
				2. [] [] [] []
2.X. FURTHER DESCRIPTION				2.W. PLAN
<input type="checkbox"/> (SEE CONTINUATION SHEET)				<input type="checkbox"/> (SEE CONTINUATION SHEET)
2.Z. SOURCES OF INFORMATION		PREPARED BY		ORGANIZATION
<input type="checkbox"/> (SEE CONTINUATION SHEET)		Heather M. Confer		Southeast MO State University
				DATE
				May 1997



MISSOURI HISTORIC PROPERTY INVENTORY FORM

REFERENCE NUMBER		A. HISTORIC NAME <div style="text-align: right; font-family: cursive; font-size: 1.2em;">CGAS006-012</div>								
B. COUNTY <div style="border: 1px solid black; display: inline-block; padding: 2px;">31</div>		C. OTHER NAME(S) Bartlett, Ann E. House								
D. ADDRESS 1433 Bessie Street				E. CITY Cape Girardeau		F. VICINITY <input type="checkbox"/>	G. RESTRICTED	H. ACREAGE 1/10		
I. SECTION 6	J. TOWNSHIP	K. RANGE 14	L. SPANISH LAND GRANT		M. QUARTER SECTIONS	N. OWNERSHIP <input checked="" type="checkbox"/> PRIVATE <input type="checkbox"/> LOCAL <input type="checkbox"/> STATE <input type="checkbox"/> FEDERAL <input type="checkbox"/> MIXED				
O. AGENCY(S) 1.						2.				
P. UTM ZONE	EASTING		NORTHING		USGS QUADRANGLE		Q. AREA(S) OF SIGNIFICANCE/CONTEXT(S)			
1. <div style="border: 1px solid black; display: inline-block; padding: 2px;"> </div>	/ / / / /		/ / / / /				1. <div style="border: 1px solid black; display: inline-block; padding: 2px;">030</div>			
2. <div style="border: 1px solid black; display: inline-block; padding: 2px;"> </div>	/ / / / /		/ / / / /				2. <div style="border: 1px solid black; display: inline-block; padding: 2px;">070</div>			
3. <div style="border: 1px solid black; display: inline-block; padding: 2px;"> </div>	/ / / / /		/ / / / /				3. <div style="border: 1px solid black; display: inline-block; padding: 2px;"> </div>			
4. <div style="border: 1px solid black; display: inline-block; padding: 2px;"> </div>	/ / / / /		/ / / / /				4. <div style="border: 1px solid black; display: inline-block; padding: 2px;"> </div>			
R. SIGNIFICANT PERSON(S) 1. 2. 3.			I. SIGNIFICANCE A one and a half story brick bungaloi with side gable roof and front center shed dormer. Wide overhanging eaves. Full width front porch with square brick piers at each end. Capped half pier beside porch steps. Double hung windows with multiple lights over single bottom panes. <div style="text-align: right;"><input type="checkbox"/> SEE CONTINUATION SHEET</div>							
S. SIGNIFICANT EVENT DATE(S) 1.										
2.										

MO 780-1257 (5-92)

MISSOURI DEPARTMENT OF NATURAL RESOURCES
HISTORIC PRESERVATION PROGRAMP.O. BOX 176
JEFFERSON CITY, MO 65102

2.A. ARCHITECT/BUILDER/DESIGNER/ENGINEER											
1.		2.			3.						
2.B. ARCHITECTURAL STYLE					2.C. VERNACULAR TYPE						
[] []					[2] [2]						
2.D. CONSTRUCTION DATE (CIRCA)		2.E. ALTERATION DATE									
c. 1925		1.		2.		3.		4.		5.	
2.F. RECONSTRUCTION DATE (CIRCA)		2.G. DATE MOVED		2.H. DESTRUCTION DATE		2.I. OWNER'S NAME & ADDRESS (IF DIFFERENT)					
2.J. HISTORIC FUNCTION											
1. [] [0] [1]		2. [] [] []		3. [] [] []		4. [] [] []		5. [] [] []			
2.K. HISTORIC SUBFUNCTION											
1. [0] [1] [A]		2. [] [] []		3. [] [] []		4. [] [] []		5. [] [] []			
2.L. NO. OF ANCILLARY STRUCTURES			2.M. RESOURCE TYPE				2.N. STORIES				
			<input checked="" type="checkbox"/> BUILDING <input type="checkbox"/> SITE <input type="checkbox"/> STRUCTURE <input type="checkbox"/> OBJECT				1. 1½ 2. 3.				
2.O. STRUCTURAL SYSTEMS			2.P. EXTERIOR WALL MATERIALS			2.Q. OTHER MATERIALS					
1. [] [] []			1. [] [3] [0]			1. [] [] []			3. [] [] []		
2. [] [] []			2. [] [] []			2. [] [] []			4. [] [] []		
2.R. ROOF SHAPES			2.S. ROOF MATERIALS			2.T. ROOF FEATURES					
1. [] [G] [B]			1. [] [6] [3]			1. [] [D] [B]			4. [] [] []		
2. [] [] []			2. [] [] []			2. [] [] []			2.U. FOUNDATION MATERIALS		
3. [] [] []			3. [] [] []			3. [] [] []			1. [] [6] [5]		
2.V. PORCHES									2.W. PLAN		
1. [] [F] [U]			2. [] [] []			3. [] [] []			[] [] []		
2.X. FURTHER DESCRIPTION					2.Y. DESCRIPTION OF ENVIRONMENT AND OUTBUILDINGS						
<input type="checkbox"/> (SEE CONTINUATION SHEET)					<input type="checkbox"/> (SEE CONTINUATION SHEET)						
2.Z. SOURCES OF INFORMATION			PREPARED BY			ORGANIZATION			DATE		
<input type="checkbox"/> (SEE CONTINUATION SHEET)			Heather M. Confer			Southeast MO State University			May 1997		



3:20 '96

MISSOURI HISTORIC PROPERTY INVENTORY FORM

REFERENCE NUMBER		A. HISTORIC NAME <div style="text-align: right; font-size: 1.5em; font-family: cursive;">CGA5006-013</div>							
B. COUNTY <div style="border: 1px solid black; padding: 2px;">31</div>		C. OTHER NAME(S) Pritt and Bendarek House							
D. ADDRESS 1434 Bessie Street				E. CITY Cape Girardeau			F. VICINITY <input type="checkbox"/>	G. RESTRICTED	H. ACREAGE 1/10
I. SECTION 6	J. TOWNSHIP	K. RANGE 14	L. SPANISH LAND GRANT	M. QUARTER SECTIONS		N. OWNERSHIP <input checked="" type="checkbox"/> PRIVATE <input type="checkbox"/> LOCAL <input type="checkbox"/> STATE <input type="checkbox"/> FEDERAL <input type="checkbox"/> MIXED			
O. AGENCY(S) 1.					2.				
P. UTM ZONE	EASTING		NORTHING		USGS QUADRANGLE		Q. AREA(S) OF SIGNIFICANCE/CONTEXT(S)		
1. <div style="border: 1px solid black; padding: 2px;"> </div>	/ / / / /		/ / / / /				1. <div style="border: 1px solid black; padding: 2px;">030</div>		
2. <div style="border: 1px solid black; padding: 2px;"> </div>	/ / / / /		/ / / / /				2. <div style="border: 1px solid black; padding: 2px;">070</div>		
3. <div style="border: 1px solid black; padding: 2px;"> </div>	/ / / / /		/ / / / /				3. <div style="border: 1px solid black; padding: 2px;"> </div>		
4. <div style="border: 1px solid black; padding: 2px;"> </div>	/ / / / /		/ / / / /				4. <div style="border: 1px solid black; padding: 2px;"> </div>		
R. SIGNIFICANT PERSON(S) 1. 2. 3.			I. SIGNIFICANCE A two story American Four Square plan house with hipped roof and front center hipped dormer. Wide over hanging eaves. Full width front porch with three square wooden support piers. Paired Double hung windows. Front entrance has sidelights and transom. Clapboard siding. <div style="text-align: right;"><input type="checkbox"/> SEE CONTINUATION SHEET</div>						
S. SIGNIFICANT EVENT DATE(S) 1. 2.									

MO 780-1257 (5-92)

MISSOURI DEPARTMENT OF NATURAL RESOURCES
HISTORIC PRESERVATION PROGRAMP.O. BOX 176
JEFFERSON CITY, MO 65102

2.A. ARCHITECT/BUILDER/DESIGNER/ENGINEER				
1.		2.		3.
2.B. ARCHITECTURAL STYLE			2.C. VERNACULAR TYPE	
[][]			[0][1]	
2.D. CONSTRUCTION DATE (CIRCA)		2.E. ALTERATION DATE		
1915		1. 2. 3. 4. 5.		
2.F. RECONSTRUCTION DATE (CIRCA)	2.G. DATE MOVED	2.H. DESTRUCTION DATE	2.I. OWNER'S NAME & ADDRESS (IF DIFFERENT)	
2.J. HISTORIC FUNCTION				
1. [][0][1]		2. [][][][]		3. [][][][] 4. [][][][] 5. [][][][]
2.K. HISTORIC SUBFUNCTION				
1. [0][1][A]		2. [][][][]		3. [][][][] 4. [][][][] 5. [][][][]
2.L. NO. OF ANCILLARY STRUCTURES		2.M. RESOURCE TYPE		2.N. STORIES
		<input checked="" type="checkbox"/> BUILDING <input type="checkbox"/> SITE <input type="checkbox"/> STRUCTURE <input type="checkbox"/> OBJECT		1. <u> 2 </u> 2. <u> </u> 3. <u> </u>
2.O. STRUCTURAL SYSTEMS		2.P. EXTERIOR WALL MATERIALS		2.Q. OTHER MATERIALS
1. [][][][]		1. [][2][1]		1. [][][][] 3. [][][][]
2. [][][][]		2. [][][][]		2. [][][][] 4. [][][][]
2.R. ROOF SHAPES		2.S. ROOF MATERIALS		2.T. ROOF FEATURES
1. [][H][P]		1. [][6][3]		1. [][D][R] 4. [][][][]
2. [][][][]		2. [][][][]		2.U. FOUNDATION MATERIALS
3. [][][][]		3. [][][][]		
2.V. PORCHES				2.W. PLAN
1. [][F][U]		2. [][][][] 3. [][][][]		[][][][]
2.X. FURTHER DESCRIPTION			2.Y. DESCRIPTION OF ENVIRONMENT AND OUTBUILDINGS	
<input type="checkbox"/> (SEE CONTINUATION SHEET)			<input type="checkbox"/> (SEE CONTINUATION SHEET)	
2.Z. SOURCES OF INFORMATION		PREPARED BY		ORGANIZATION
<input type="checkbox"/> (SEE CONTINUATION SHEET)		Heather M. Confer		Southeast MO State University
				DATE
				May 1997



MISSOURI HISTORIC PROPERTY INVENTORY FORM

REFERENCE NUMBER		A. HISTORIC NAME <div style="text-align: right; font-size: 1.2em; font-family: cursive;">CGA5006-0M4</div>							
B. COUNTY <div style="border: 1px solid black; padding: 2px;">31</div>		C. OTHER NAME(S) Schmucker House							
D. ADDRESS 1435 Bessie Street				E. CITY Cape Girardeau			F. VICINITY <input type="checkbox"/>	G. RESTRICTED	H. ACREAGE 1/10
I. SECTION 6	J. TOWNSHIP	K. RANGE 14	L. SPANISH LAND GRANT	M. QUARTER SECTIONS		N. OWNERSHIP <input checked="" type="checkbox"/> PRIVATE <input type="checkbox"/> LOCAL <input type="checkbox"/> STATE <input type="checkbox"/> FEDERAL <input type="checkbox"/> MIXED			
O. AGENCY(S) 1.					2.				
P. UTM ZONE 1. <div style="border: 1px solid black; padding: 2px;"> </div>	EASTING / / / / /		NORTHING / / / / /		USGS QUADRANGLE		Q. AREA(S) OF SIGNIFICANCE/CONTEXT(S) 1. <div style="border: 1px solid black; padding: 2px;">030</div>		
2. <div style="border: 1px solid black; padding: 2px;"> </div>	/ / / / /		/ / / / /				2. <div style="border: 1px solid black; padding: 2px;">070</div>		
3. <div style="border: 1px solid black; padding: 2px;"> </div>	/ / / / /		/ / / / /				3. <div style="border: 1px solid black; padding: 2px;"> </div>		
4. <div style="border: 1px solid black; padding: 2px;"> </div>	/ / / / /		/ / / / /				4. <div style="border: 1px solid black; padding: 2px;"> </div>		
R. SIGNIFICANT PERSON(S) 1.			I. SIGNIFICANCE A two story Prairie style house with hipped roof and wide overhanging eaves. Side entrance porch with low hipped roof. Small rectangular bay window with shed roof. Clapboard siding.						
2.									
3.									
S. SIGNIFICANT EVENT DATE(S) 1.									
2.			<input type="checkbox"/> SEE CONTINUATION SHEET						

MO 780-1257 (5-92)

MISSOURI DEPARTMENT OF NATURAL RESOURCES
HISTORIC PRESERVATION PROGRAM

P.O. BOX 176
JEFFERSON CITY, MO 65102

2.A. ARCHITECT/BUILDER/DESIGNER/ENGINEER				
1.		2.		3.
2.B. ARCHITECTURAL STYLE			2.C. VERNACULAR TYPE	
[6][1]			[][]	
2.D. CONSTRUCTION DATE (CIRCA)		2.E. ALTERATION DATE		
1915		1. 2. 3. 4. 5.		
2.F. RECONSTRUCTION DATE (CIRCA)	2.G. DATE MOVED	2.H. DESTRUCTION DATE	2.I. OWNER'S NAME & ADDRESS (IF DIFFERENT)	
2.J. HISTORIC FUNCTION				
1. [][0][1] 2. [][][] 3. [][][] 4. [][][] 5. [][][]				
2.K. HISTORIC SUBFUNCTION				
1. [][0][1][A] 2. [][][] 3. [][][] 4. [][][] 5. [][][]				
2.L. NO. OF ANCILLARY STRUCTURES		2.M. RESOURCE TYPE		2.N. STORIES
		<input checked="" type="checkbox"/> BUILDING <input type="checkbox"/> SITE <input type="checkbox"/> STRUCTURE <input type="checkbox"/> OBJECT		1. <u> 2 </u> 2. <u> </u> 3. <u> </u>
2.O. STRUCTURAL SYSTEMS		2.P. EXTERIOR WALL MATERIALS		2.Q. OTHER MATERIALS
1. [][][]		1. [][2][1]		1. [][][] 3. [][][]
2. [][][]		2. [][][]		2. [][][] 4. [][][]
2.R. ROOF SHAPES		2.S. ROOF MATERIALS		2.T. ROOF FEATURES
1. [][H][P]		1. [][6][3]		1. [][][] 4. [][][]
2. [][][]		2. [][][]		2.U. FOUNDATION MATERIALS
3. [][][]		3. [][][]		
2.V. PORCHES				2.W. PLAN
1. [][S][I] 2. [][][] 3. [][][]				[][][]
2.X. FURTHER DESCRIPTION			2.Y. DESCRIPTION OF ENVIRONMENT AND OUTBUILDINGS	
<input type="checkbox"/> (SEE CONTINUATION SHEET)			<input type="checkbox"/> (SEE CONTINUATION SHEET)	
2.Z. SOURCES OF INFORMATION		PREPARED BY		ORGANIZATION
<input type="checkbox"/> (SEE CONTINUATION SHEET)		Heather M. Confer		Southeast MO State University
				DATE
				May 1997



MISSOURI HISTORIC PROPERTY INVENTORY FORM

REFERENCE NUMBER		A. HISTORIC NAME <div style="text-align: right;">CGA5006-015</div>							
B. COUNTY <div style="border: 1px solid black; padding: 2px;">31</div>		C. OTHER NAME(S) Blackwell, Bob and Patsy House							
D. ADDRESS 1438 Bessie Street				E. CITY Cape Girardeau			F. VICINITY <input type="checkbox"/>	G. RESTRICTED	H. ACREAGE 1/10
I. SECTION 6	J. TOWNSHIP	K. RANGE 14	L. SPANISH LAND GRANT	M. QUARTER SECTIONS		N. OWNERSHIP <input checked="" type="checkbox"/> PRIVATE <input type="checkbox"/> LOCAL <input type="checkbox"/> STATE <input type="checkbox"/> FEDERAL <input type="checkbox"/> MIXED			
O. AGENCY(S) 1.						2.			
P. UTM ZONE	EASTING		NORTHING		USGS QUADRANGLE		Q. AREA(S) OF SIGNIFICANCE/CONTEXT(S)		
1. <div style="border: 1px solid black; padding: 2px;"> </div>	/ / / / /		/ / / / /				1. <div style="border: 1px solid black; padding: 2px;">030</div>		
2. <div style="border: 1px solid black; padding: 2px;"> </div>	/ / / / /		/ / / / /				2. <div style="border: 1px solid black; padding: 2px;">070</div>		
3. <div style="border: 1px solid black; padding: 2px;"> </div>	/ / / / /		/ / / / /				3. <div style="border: 1px solid black; padding: 2px;"> </div>		
4. <div style="border: 1px solid black; padding: 2px;"> </div>	/ / / / /		/ / / / /				4. <div style="border: 1px solid black; padding: 2px;"> </div>		
R. SIGNIFICANT PERSON(S) 1. 2. 3.			I. SIGNIFICANCE A two story brick Colonial Revival House with wide overhanging eaves. Low pitched hipped roof . A second story sleeping porch creates another hipped section on the east facade. Porch with hipped roof wraps from south (front) around to the east under the sleeping porch. Square wooden support pillars with triangular braced supports. <div style="text-align: right;"><input type="checkbox"/> SEE CONTINUATION SHEET</div>						
S. SIGNIFICANT EVENT DATE(S) 1. 2.									

MO 780-1257 (5-92)

MISSOURI DEPARTMENT OF NATURAL RESOURCES
HISTORIC PRESERVATION PROGRAMP.O. BOX 176
JEFFERSON CITY, MO 65102

2.A. ARCHITECT/BUILDER/DESIGNER/ENGINEER											
1.		2.			3.						
2.B. ARCHITECTURAL STYLE					2.C. VERNACULAR TYPE						
[5][0]					[][]						
2.D. CONSTRUCTION DATE (CIRCA)		2.E. ALTERATION DATE									
c. 1925		1.		2.		3.		4.		5.	
2.F. RECONSTRUCTION DATE (CIRCA)		2.G. DATE MOVED		2.H. DESTRUCTION DATE		2.I. OWNER'S NAME & ADDRESS (IF DIFFERENT)					
2.J. HISTORIC FUNCTION											
1. [][0][1]		2. [][][]		3. [][][]		4. [][][]		5. [][][]			
2.K. HISTORIC SUBFUNCTION											
1. [0][1][A]		2. [][][]		3. [][][]		4. [][][]		5. [][][]			
2.L. NO. OF ANCILLARY STRUCTURES			2.M. RESOURCE TYPE				2.N. STORIES				
			<input checked="" type="checkbox"/> BUILDING <input type="checkbox"/> SITE <input type="checkbox"/> STRUCTURE <input type="checkbox"/> OBJECT				1. <u> 2 </u> 2. <u> </u> 3. <u> </u>				
2.O. STRUCTURAL SYSTEMS			2.P. EXTERIOR WALL MATERIALS			2.Q. OTHER MATERIALS					
1. [][][]			1. [][] ³⁰			1. [][][] 3. [][][]					
2. [][][]			2. [][][]			2. [][][] 4. [][][]					
2.R. ROOF SHAPES			2.S. ROOF MATERIALS			2.T. ROOF FEATURES					
1. [][H][P]			1. [][6][3]			1. [][][]		4. [][][]			
2. [][H][P]			2. [][][]			2. [][][]		2.U. FOUNDATION MATERIALS			
3. [][][]			3. [][][]			3. [][][]		1. [][6][5]			
								2. [][][]			
2.V. PORCHES								2.W. PLAN			
1. [][W][A]		2. [][][]		3. [][][]				[][][]			
2.X. FURTHER DESCRIPTION					2.Y. DESCRIPTION OF ENVIRONMENT AND OUTBUILDINGS						
<input type="checkbox"/> (SEE CONTINUATION SHEET)					<input type="checkbox"/> (SEE CONTINUATION SHEET)						
2.Z. SOURCES OF INFORMATION			PREPARED BY			ORGANIZATION			DATE		
<input type="checkbox"/> (SEE CONTINUATION SHEET)			Heather M. Confer			Southeast MO State University			May 1997		



MISSOURI HISTORIC PROPERTY INVENTORY FORM

REFERENCE NUMBER		A. HISTORIC NAME <div style="text-align: right; font-size: 1.2em; font-family: cursive;">CG. AS006-016</div>							
B. COUNTY <div style="border: 1px solid black; padding: 2px;">31</div>		C. OTHER NAME(S) Lewis, Benjamin and Debra House							
D. ADDRESS 1439 Bessie Street				E. CITY Cape Girardeau			F. VICINITY <div style="border: 1px solid black; width: 20px; height: 20px; margin: 0 auto;"></div>	G. RESTRICTED	H. ACREAGE 1/10
I. SECTION 6	J. TOWNSHIP	K. RANGE 14	L. SPANISH LAND GRANT		M. QUARTER SECTIONS		N. OWNERSHIP <input checked="" type="checkbox"/> PRIVATE <input type="checkbox"/> LOCAL <input type="checkbox"/> STATE <input type="checkbox"/> FEDERAL <input type="checkbox"/> MIXED		
O. AGENCY(S) 1.					2.				
P. UTM ZONE 1. <div style="border: 1px solid black; padding: 2px;"> </div>	EASTING / / / / /		NORTHING / / / / /		USGS QUADRANGLE		Q. AREA(S) OF SIGNIFICANCE/CONTEXT(S) 1. <div style="border: 1px solid black; padding: 2px;">030</div>		
2. <div style="border: 1px solid black; padding: 2px;"> </div>	/ / / / /		/ / / / /				2. <div style="border: 1px solid black; padding: 2px;">070</div>		
3. <div style="border: 1px solid black; padding: 2px;"> </div>	/ / / / /		/ / / / /				3. <div style="border: 1px solid black; padding: 2px;"> </div>		
4. <div style="border: 1px solid black; padding: 2px;"> </div>	/ / / / /		/ / / / /				4. <div style="border: 1px solid black; padding: 2px;"> </div>		
R. SIGNIFICANT PERSON(S) 1.			I. SIGNIFICANCE A two story bungaloid house with side gable roof with front shed dormer. Wide overhanging eaves, one half width recessed porch with square support piers. Grouped double hung windows with multiple vertical lights over single bottom pane.						
2.									
3.									
S. SIGNIFICANT EVENT DATE(S) 1.									
2.									

☐ SEE CONTINUATION SHEET

2.A. ARCHITECT/BUILDER/DESIGNER/ENGINEER											
1.		2.			3.						
2.B. ARCHITECTURAL STYLE					2.C. VERNACULAR TYPE						
[] [] []					[2] [2] []						
2.D. CONSTRUCTION DATE (CIRCA)		2.E. ALTERATION DATE									
1925		1.		2.		3.		4.		5.	
2.F. RECONSTRUCTION DATE (CIRCA)		2.G. DATE MOVED		2.H. DESTRUCTION DATE		2.I. OWNER'S NAME & ADDRESS (IF DIFFERENT)					
2.J. HISTORIC FUNCTION											
1. [] [0] [1]		2. [] [] []		3. [] [] []		4. [] [] []		5. [] [] []			
2.K. HISTORIC SUBFUNCTION											
1. [] [0] [1] [A]		2. [] [] []		3. [] [] []		4. [] [] []		5. [] [] []			
2.L. NO. OF ANCILLARY STRUCTURES			2.M. RESOURCE TYPE				2.N. STORIES				
			<input checked="" type="checkbox"/> BUILDING <input type="checkbox"/> SITE <input type="checkbox"/> STRUCTURE <input type="checkbox"/> OBJECT				1. <u> 2 </u> 2. <u> </u> 3. <u> </u>				
2.O. STRUCTURAL SYSTEMS			2.P. EXTERIOR WALL MATERIALS			2.Q. OTHER MATERIALS					
1. [] [] []			1. [] [2] [1]			1. [] [] [] 3. [] [] []					
2. [] [] []			2. [] [] []			2. [] [] [] 4. [] [] []					
2.R. ROOF SHAPES			2.S. ROOF MATERIALS			2.T. ROOF FEATURES					
1. [] [G] [B]			1. [] [6] [3]			1. [] [D] [R]		4. [] [] []			
2. [] [] []			2. [] [] []			2. [] [] []		2.U. FOUNDATION MATERIALS			
3. [] [] []			3. [] [] []			3. [] [] []		1. [] [6] [5]			
								2. [] [] []			
2.V. PORCHES								2.W. PLAN			
1. [] [R] [1]		2. [] [] []		3. [] [] []		[] [] []					
2.X. FURTHER DESCRIPTION					2.Y. DESCRIPTION OF ENVIRONMENT AND OUTBUILDINGS						
<input type="checkbox"/> (SEE CONTINUATION SHEET)					<input type="checkbox"/> (SEE CONTINUATION SHEET)						
2.Z. SOURCES OF INFORMATION			PREPARED BY			ORGANIZATION			DATE		
<input type="checkbox"/> (SEE CONTINUATION SHEET)			Heather M. Confer			Southeast MO State University			May 1997		



MISSOURI HISTORIC PROPERTY INVENTORY FORM

REFERENCE NUMBER		A. HISTORIC NAME <div style="text-align: right; font-size: 1.2em; font-family: cursive;">CGAS006-017</div>							
B. COUNTY <div style="border: 1px solid black; padding: 2px;">131</div>		C. OTHER NAME(S) <div style="text-align: center;">Kinsey House</div>							
D. ADDRESS <div style="text-align: center;">1443 Bessie Street</div>				E. CITY <div style="text-align: center;">Cape Girardeau</div>			F. VICINITY <div style="text-align: center;"><input type="checkbox"/></div>	G. RESTRICTED	H. ACREAGE <div style="text-align: center;">1/10</div>
I. SECTION <div style="text-align: center;">6</div>	J. TOWNSHIP	K. RANGE <div style="text-align: center;">14</div>	L. SPANISH LAND GRANT		M. QUARTER SECTIONS		N. OWNERSHIP <input checked="" type="checkbox"/> PRIVATE <input type="checkbox"/> LOCAL <input type="checkbox"/> STATE <input type="checkbox"/> FEDERAL <input type="checkbox"/> MIXED		
O. AGENCY(S) 1.					2.				
P. UTM ZONE 1. <div style="border: 1px solid black; padding: 2px;"> </div>	EASTING / / / / /		NORTHING / / / / /		USGS QUADRANGLE		Q. AREA(S) OF SIGNIFICANCE/CONTEXT(S) 1. <div style="border: 1px solid black; padding: 2px;">030</div>		
2. <div style="border: 1px solid black; padding: 2px;"> </div>	/ / / / /		/ / / / /				2. <div style="border: 1px solid black; padding: 2px;">070</div>		
3. <div style="border: 1px solid black; padding: 2px;"> </div>	/ / / / /		/ / / / /				3. <div style="border: 1px solid black; padding: 2px;"> </div>		
4. <div style="border: 1px solid black; padding: 2px;"> </div>	/ / / / /		/ / / / /				4. <div style="border: 1px solid black; padding: 2px;"> </div>		
R. SIGNIFICANT PERSON(S) 1.			I. SIGNIFICANCE A one and a half story brick bungalow with cross gable roof. Main front facing gable. Wide overhanging eaves with triangular support braces and exposed rafter ends. Smaller front facing gable over full width porch. Porch has square brick support piers at both ends and a capped half pier beside concrete porch steps. Wooden front door with multi-paned sidelights. Wide double hung windows.						
2.									
3.									
S. SIGNIFICANT EVENT DATE(S) 1.									
2.									

☐ SEE CONTINUATION SHEET

MO 780-1257 (5-92)

 MISSOURI DEPARTMENT OF NATURAL RESOURCES
 HISTORIC PRESERVATION PROGRAM

 P.O. BOX 176
 JEFFERSON CITY, MO 65102

2.A. ARCHITECT/BUILDER/DESIGNER/ENGINEER				
1.		2.		3.
2.B. ARCHITECTURAL STYLE			2.C. VERNACULAR TYPE	
[6][5]			[][]	
2.D. CONSTRUCTION DATE (CIRCA)		2.E. ALTERATION DATE		
1915		1. 2. 3. 4. 5.		
2.F. RECONSTRUCTION DATE (CIRCA)		2.G. DATE MOVED	2.H. DESTRUCTION DATE	2.I. OWNER'S NAME & ADDRESS (IF DIFFERENT)
2.J. HISTORIC FUNCTION				
1. [][0][1] 2. [][][] 3. [][][] 4. [][][] 5. [][][]				
2.K. HISTORIC SUBFUNCTION				
1. [0][1][A] 2. [][][] 3. [][][] 4. [][][] 5. [][][]				
2.L. NO. OF ANCILLARY STRUCTURES		2.M. RESOURCE TYPE		2.N. STORIES
		<input checked="" type="checkbox"/> BUILDING <input type="checkbox"/> SITE <input type="checkbox"/> STRUCTURE <input type="checkbox"/> OBJECT		1. <u>1 1/2</u> 2. <u> </u> 3. <u> </u>
2.O. STRUCTURAL SYSTEMS		2.P. EXTERIOR WALL MATERIALS		2.Q. OTHER MATERIALS
1. [][][]		1. [][3][0]		1. [][][] 3. [][][]
2. [][][]		2. [][][]		2. [][][] 4. [][][]
2.R. ROOF SHAPES		2.S. ROOF MATERIALS		2.T. ROOF FEATURES
1. [][G][B]		1. [][6][3]		1. [][][] 4. [][][]
2. [][][]		2. [][][]		2.U. FOUNDATION MATERIALS
3. [][][]		3. [][][]		
2.V. PORCHES				2.W. PLAN
1. [][F][U] 2. [][][] 3. [][][]				[][][]
2.X. FURTHER DESCRIPTION			2.Y. DESCRIPTION OF ENVIRONMENT AND OUTBUILDINGS	
<input type="checkbox"/> (SEE CONTINUATION SHEET)			<input type="checkbox"/> (SEE CONTINUATION SHEET)	
2.Z. SOURCES OF INFORMATION		PREPARED BY		ORGANIZATION
<input type="checkbox"/> (SEE CONTINUATION SHEET)		Heather M. Confer		Southeast MO State University
				DATE
				May 1997



MISSOURI HISTORIC PROPERTY INVENTORY FORM

CGA5006-OK6

REFERENCE NUMBER		A. HISTORIC NAME							
B. COUNTY Cape 031 Girardeau		C. OTHER NAME(S) Rickman, Alan and Lisa							
D. ADDRESS 1505 Bessie St.				E. CITY Cape Girardeau			F. VICINITY <input type="checkbox"/>	G. RESTRICTED	H. ACREAGE 50 x 150
I. SECTION 31	J. TOWNSHIP 31	K. RANGE 14	L. SPANISH LAND GRANT		M. QUARTER SECTIONS		N. OWNERSHIP <input checked="" type="checkbox"/> PRIVATE <input type="checkbox"/> LOCAL <input type="checkbox"/> STATE <input type="checkbox"/> FEDERAL <input type="checkbox"/> MIXED		
O. AGENCY(S) 1.					2.				
P. UTM ZONE 1. <input type="text"/>	EASTING / / / / /		NORTHING / / / / /		USGS QUADRANGLE		Q. AREA(S) OF SIGNIFICANCE/CONTEXT(S) 1. 0130 Architecture		
2. <input type="text"/>	/ / / / /		/ / / / /				2. <input type="text"/>		
3. <input type="text"/>	/ / / / /		/ / / / /				3. <input type="text"/>		
4. <input type="text"/>	/ / / / /		/ / / / /				4. <input type="text"/>		
R. SIGNIFICANT PERSON(S) 1. 2. 3.				T. SIGNIFICANCE Though recently resided and reroofed, this house shows a variation on the Bungaloid style homes. The home is side gabled with a dual pitched front forming the porch roof, which is typical of the Bungaloid style. It has a wide gable dormer, and 3 over 1 and 5 over 1 window arrangements. The variation is seen in the recessed 1 story porch supported by a heavy brick pier, converging only half of the front facade. <input type="checkbox"/> SEE CONTINUATION SHEET					
S. SIGNIFICANT EVENT DATE(S) 1.									
2.									

2.A. ARCHITECT/BUILDER/DESIGNER/ENGINEER				
1. Unknown		2.		3.
2.B. ARCHITECTURAL STYLE			2.C. VERNACULAR TYPE	
6 5 Craftsman			2 2 Bungaloid	
2.D. CONSTRUCTION DATE (CIRCA)		2.E. ALTERATION DATE		
ca. 1930				
2.F. RECONSTRUCTION DATE (CIRCA)		2.G. DATE MOVED	2.H. DESTRUCTION DATE	2.I. OWNER'S NAME & ADDRESS (IF DIFFERENT)
2.J. HISTORIC FUNCTION				
1. 0 1 A Single Dwelling		2. [] [] [] []	3. [] [] [] []	4. [] [] [] []
2.K. HISTORIC SUBFUNCTION				
1. [] [] [] []		2. [] [] [] []	3. [] [] [] []	4. [] [] [] []
2.L. NO. OF ANCILLARY STRUCTURES		2.M. RESOURCE TYPE		2.N. STORIES
1		<input checked="" type="checkbox"/> BUILDING <input type="checkbox"/> SITE <input type="checkbox"/> STRUCTURE <input type="checkbox"/> OBJECT		1. 1 1/2 2. 3.
2.O. STRUCTURAL SYSTEMS		2.P. EXTERIOR WALL MATERIALS		2.Q. OTHER MATERIALS
1. [] B [] F Balloon Frame		1. [] 2 0 Wood		1. [] [] [] [] 3. [] [] [] []
2. [] [] [] []		2. [] [] [] []		2. [] [] [] [] 4. [] [] [] []
2.R. ROOF SHAPES		2.S. ROOF MATERIALS		2.T. ROOF FEATURES
1. [] G [] B Gable		1. [] 6 3 Asphalt		1. [] D [] R Dormer 4. [] [] [] []
2. [] [] [] []		2. [] [] [] []		2. [] [] [] []
3. [] [] [] []		3. [] [] [] []		3. [] [] [] []
2.V. PORCHES				2.U. FOUNDATION MATERIALS
1. [] R [] 1 Recessed-1 Story 2. [] [] [] [] 3. [] [] [] []				1. [] 6 5 Concrete
				2. [] [] [] []
2.X. FURTHER DESCRIPTION				2.W. PLAN
<input type="checkbox"/> (SEE CONTINUATION SHEET)				[] R [] C Rectangle
2.Y. DESCRIPTION OF ENVIRONMENT AND OUTBUILDINGS				<input type="checkbox"/> (SEE CONTINUATION SHEET)
2.Z. SOURCES OF INFORMATION		PREPARED BY		ORGANIZATION
<input type="checkbox"/> (SEE CONTINUATION SHEET)		Gretchen Greminger and Amy Derscheid		
				DATE



MISSOURI HISTORIC PROPERTY INVENTORY FORM

REFERENCE NUMBER		A. HISTORIC NAME <div style="text-align: right; font-family: cursive; font-size: 1.2em;">CGA5006-0A</div>							
B. COUNTY <div style="border: 1px solid black; display: inline-block; padding: 2px;">0311</div> Cape Girardeau		C. OTHER NAME(S) Jones, Alfred and Lillian							
D. ADDRESS 1509 Bessie St.				E. CITY Cape Girardeau			F. VICINITY <input type="checkbox"/>	G. RESTRICTED	H. ACREAGE 127.9 x 75
I. SECTION 31	J. TOWNSHIP 31	K. RANGE 14	L. SPANISH LAND GRANT		M. QUARTER SECTIONS		N. OWNERSHIP <input checked="" type="checkbox"/> PRIVATE <input type="checkbox"/> LOCAL <input type="checkbox"/> STATE <input type="checkbox"/> FEDERAL <input type="checkbox"/> MIXED		
O. AGENCY(S) 1.					2.				
P. UTM ZONE 1. <div style="border: 1px solid black; display: inline-block; width: 20px; height: 15px;"></div>	EASTING / / / / /		NORTHING / / / / /		USGS QUADRANGLE		Q. AREA(S) OF SIGNIFICANCE/CONTEXT(S) 1. <div style="border: 1px solid black; display: inline-block; padding: 2px;">0310</div> Architecture		
2. <div style="border: 1px solid black; display: inline-block; width: 20px; height: 15px;"></div>	/ / / / /		/ / / / /				2. <div style="border: 1px solid black; display: inline-block; width: 20px; height: 15px;"></div>		
3. <div style="border: 1px solid black; display: inline-block; width: 20px; height: 15px;"></div>	/ / / / /		/ / / / /				3. <div style="border: 1px solid black; display: inline-block; width: 20px; height: 15px;"></div>		
4. <div style="border: 1px solid black; display: inline-block; width: 20px; height: 15px;"></div>	/ / / / /		/ / / / /				4. <div style="border: 1px solid black; display: inline-block; width: 20px; height: 15px;"></div>		
R. SIGNIFICANT PERSON(S) 1. 2. 3.			T. SIGNIFICANCE Built circa 1950, this house is not a contributing structure at the time of this survey. It is a simplified Ranch style home. The house is one story with a low-pitched hipped roof incorporating a two car garage. It lacks the wide overhanging eaves typical in the Ranch style. The windows are double hung sash in groupings of 2 or 3 on the front (north) facade. It has aluminum siding, new garage doors, and an aluminum awning over the front entrance.						
S. SIGNIFICANT EVENT DATE(S) 1. 2.			<div style="text-align: right;"><input type="checkbox"/> SEE CONTINUATION SHEET</div>						

MO 780-1257 (5-92)

MISSOURI DEPARTMENT OF NATURAL RESOURCES
HISTORIC PRESERVATION PROGRAM

P.O. BOX 176
JEFFERSON CITY, MO 65102

2.A. ARCHITECT/BUILDER/DESIGNER/ENGINEER				
1. Unknown		2.		3.
2.B. ARCHITECTURAL STYLE			2.C. VERNACULAR TYPE	
[] []			[] []	
2.D. CONSTRUCTION DATE (CIRCA)		2.E. ALTERATION DATE		
ca. 1950		1. 2. 3. 4. 5.		
2.F. RECONSTRUCTION DATE (CIRCA)		2.G. DATE MOVED	2.H. DESTRUCTION DATE	2.I. OWNER'S NAME & ADDRESS (IF DIFFERENT)
2.J. HISTORIC FUNCTION				
1. 1011a Single Dwelling 2. [] [] [] 3. [] [] [] 4. [] [] [] 5. [] [] []				
2.K. HISTORIC SUBFUNCTION				
1. [] [] [] 2. [] [] [] 3. [] [] [] 4. [] [] [] 5. [] [] []				
2.L. NO. OF ANCILLARY STRUCTURES		2.M. RESOURCE TYPE		2.N. STORIES
0		<input checked="" type="checkbox"/> BUILDING <input type="checkbox"/> SITE <input type="checkbox"/> STRUCTURE <input type="checkbox"/> OBJECT		1. 1 2. 3.
2.O. STRUCTURAL SYSTEMS		2.P. EXTERIOR WALL MATERIALS		2.Q. OTHER MATERIALS
1. [] [B] [F] Balloon Frame		1. [] [5] [5] Aluminum		1. [] [] [] 3. [] [] []
2. [] [] []		2. [] [] []		2. [] [] [] 4. [] [] []
2.R. ROOF SHAPES		2.S. ROOF MATERIALS		2.T. ROOF FEATURES
1. [] [H] [P] Hipped		1. [] [6] [3] Asphalt		1. [] [] [] 4. [] [] []
2. [] [] []		2. [] [] []		2.U. FOUNDATION MATERIALS
3. [] [] []		3. [] [] []		
2.V. PORCHES				2.W. PLAN
1. [] [A] [W] Awning 2. [] [] [] 3. [] [] []				[] [R] [C] Rectangle
2.X. FURTHER DESCRIPTION			2.Y. DESCRIPTION OF ENVIRONMENT AND OUTBUILDINGS	
<input type="checkbox"/> (SEE CONTINUATION SHEET)			<input type="checkbox"/> (SEE CONTINUATION SHEET)	
2.Z. SOURCES OF INFORMATION		PREPARED BY		DATE
<input type="checkbox"/> (SEE CONTINUATION SHEET)		Gretchen Greninger and Amy Derscheid		
		ORGANIZATION		



MISSOURI HISTORIC PROPERTY INVENTORY FORM

CGA5006-020

REFERENCE NUMBER		A. HISTORIC NAME Earl Hartline House							
B. COUNTY 01311		C. OTHER NAME(S)							
D. ADDRESS 1510 Bessie				E. CITY Cape Girardeau			F. VICINITY <input type="checkbox"/>	G. RESTRICTED	H. ACREAGE 1/10
I. SECTION 31	J. TOWNSHIP 31	K. RANGE 14	L. SPANISH LAND GRANT	M. QUARTER SECTIONS		N. OWNERSHIP <input checked="" type="checkbox"/> PRIVATE <input type="checkbox"/> LOCAL <input type="checkbox"/> STATE <input type="checkbox"/> FEDERAL <input type="checkbox"/> MIXED			
O. AGENCY(S) 1.					2.				
P. UTM ZONE	EASTING		NORTHING		USGS QUADRANGLE		Q. AREA(S) OF SIGNIFICANCE/CONTEXT(S)		
1. <input type="text"/>	/ / / / /		/ / / / /				1. 01310		
2. <input type="text"/>	/ / / / /		/ / / / /				2. <input type="text"/>		
3. <input type="text"/>	/ / / / /		/ / / / /				3. <input type="text"/>		
4. <input type="text"/>	/ / / / /		/ / / / /				4. <input type="text"/>		
R. SIGNIFICANT PERSON(S)				T. SIGNIFICANCE This one-story Ranch house has a low-pitched roof with eave overhangs. Part of the roof area is used as a carport, and is supported by post columns on three sides. The facade is asymmetrical and has a large picture window and a small rounded window. The entrance area is stepped back, and the door is perpendicular to the front of the house. It appears that storm doors and windows are original to the house. <input type="checkbox"/> SEE CONTINUATION SHEET					
1.									
2.									
3.									
S. SIGNIFICANT EVENT DATE(S)									
1.									
2.									

MO 780-1257 (5-92)

MISSOURI DEPARTMENT OF NATURAL RESOURCES
HISTORIC PRESERVATION PROGRAMP.O. BOX 176
JEFFERSON CITY, MO 65102

2.A. ARCHITECT/BUILDER/DESIGNER/ENGINEER											
1.			2.			3.					
2.B. ARCHITECTURAL STYLE					2.C. VERNACULAR TYPE						
l8ld					l4l9						
2.D. CONSTRUCTION DATE (CIRCA)		2.E. ALTERATION DATE									
c. 1952		1.		2.		3.		4.		5.	
2.F. RECONSTRUCTION DATE (CIRCA)		2.G. DATE MOVED		2.H. DESTRUCTION DATE		2.I. OWNER'S NAME & ADDRESS (IF DIFFERENT)					
2.J. HISTORIC FUNCTION											
1. l0l1		2. llll		3. llll		4. llll		5. llll			
2.K. HISTORIC SUBFUNCTION											
1. l0l1A		2. llll		3. llll		4. llll		5. llll			
2.L. NO. OF ANCILLARY STRUCTURES			2.M. RESOURCE TYPE				2.N. STORIES				
-0-			<input checked="" type="checkbox"/> BUILDING <input type="checkbox"/> SITE <input type="checkbox"/> STRUCTURE <input type="checkbox"/> OBJECT				1. 1 2. 3.				
2.O. STRUCTURAL SYSTEMS			2.P. EXTERIOR WALL MATERIALS			2.Q. OTHER MATERIALS					
1. lB lF			1. l3l0			1. l2l0 3. llll					
2. llll			2. llll			2. llll 4. llll					
2.R. ROOF SHAPES			2.S. ROOF MATERIALS			2.T. ROOF FEATURES					
1. lH lP			1. l6l3			1. llll 4. llll					
2. llll			2. llll			2. llll					
3. llll			3. llll			3. llll					
2.V. PORCHES							2.U. FOUNDATION MATERIALS				
1. lP lA 2. llll 3. llll							1. l6l5				
							2. llll				
2.X. FURTHER DESCRIPTION					2.Y. DESCRIPTION OF ENVIRONMENT AND OUTBUILDINGS						
2.Z. SOURCES OF INFORMATION			PREPARED BY			ORGANIZATION		DATE			
<input type="checkbox"/> (SEE CONTINUATION SHEET)			Eliz Jones & Gary Fuenfhausen								



MISSOURI HISTORIC PROPERTY INVENTORY FORM

CGAS 006-021

REFERENCE NUMBER		A. HISTORIC NAME							
B. COUNTY 31 Cape		C. OTHER NAME(S) Schild, Ralph & Gwendolyn House							
D. ADDRESS 1511 Bessie				E. CITY Cape Girardeau			F. VICINITY <input type="checkbox"/>	G. RESTRICTED	H. ACREAGE 53x10 107
I. SECTION 6	J. TOWNSHIP 31	K. RANGE 14	L. SPANISH LAND GRANT		M. QUARTER SECTIONS		N. OWNERSHIP <input checked="" type="checkbox"/> PRIVATE <input type="checkbox"/> LOCAL <input type="checkbox"/> STATE <input type="checkbox"/> FEDERAL <input type="checkbox"/> MIXED		
O. AGENCY(S) 1.					2.				
P. UTM ZONE	EASTING		NORTHING		USGS QUADRANGLE		Q. AREA(S) OF SIGNIFICANCE/CONTEXT(S)		
1. <input type="text"/>	/ / / / /		/ / / / /				1. <input type="text"/> 30 Arch.		
2. <input type="text"/>	/ / / / /		/ / / / /				2. <input type="text"/> 70 Comm. Plan		
3. <input type="text"/>	/ / / / /		/ / / / /				3. <input type="text"/>		
4. <input type="text"/>	/ / / / /		/ / / / /				4. <input type="text"/>		
R. SIGNIFICANT PERSON(S)				T. SIGNIFICANCE A Colonial Revival revial, 34x26 high gable roof with dromers. Interity is not compromised. Windows siding, brick fireplace on the side Alum.awning over front door. 14x16 carport and 18x24 utilaty building 1950					
1.									
2.									
3.									
S. SIGNIFICANT EVENT DATE(S)									
1.				<input type="checkbox"/> SEE CONTINUATION SHEET					
2.									

MO 780-1257 (5-92)

MISSOURI DEPARTMENT OF NATURAL RESOURCES
HISTORIC PRESERVATION PROGRAMP.O. BOX 176
JEFFERSON CITY, MO 65102

2.A. ARCHITECT/BUILDER/DESIGNER/ENGINEER				
1. Unk.		2.		3.
2.B. ARCHITECTURAL STYLE			2.C. VERNACULAR TYPE	
<input type="checkbox"/> 80 other xxxxxxxx Colonial Rev.			<input type="checkbox"/>	
2.D. CONSTRUCTION DATE (CIRCA)		2.E. ALTERATION DATE		
1950		1. 2. 3. 4. 5.		
2.F. RECONSTRUCTION DATE (CIRCA)	2.G. DATE MOVED	2.H. DESTRUCTION DATE	2.I. OWNER'S NAME & ADDRESS (IF DIFFERENT)	
2.J. HISTORIC FUNCTION				
1. <input type="checkbox"/> 01A Single 2. <input type="checkbox"/> 3. <input type="checkbox"/> 4. <input type="checkbox"/> 5. <input type="checkbox"/>				
2.K. HISTORIC SUBFUNCTION				
1. <input type="checkbox"/> 2. <input type="checkbox"/> 3. <input type="checkbox"/> 4. <input type="checkbox"/> 5. <input type="checkbox"/>				
2.L. NO. OF ANCILLARY STRUCTURES		2.M. RESOURCE TYPE		2.N. STORIES
3		<input checked="" type="checkbox"/> BUILDING <input type="checkbox"/> SITE <input type="checkbox"/> STRUCTURE <input type="checkbox"/> OBJECT		1. _____ 2. _____ 3. _____
2.O. STRUCTURAL SYSTEMS		2.P. EXTERIOR WALL MATERIALS		2.Q. OTHER MATERIALS
1. <input type="checkbox"/> BF Ballon		1. <input type="checkbox"/> 21 weather xxxxxx		1. <input type="checkbox"/> 3. <input type="checkbox"/>
2. <input type="checkbox"/>		2. <input type="checkbox"/>		2. <input type="checkbox"/> 4. <input type="checkbox"/>
2.R. ROOF SHAPES		2.S. ROOF MATERIALS		2.T. ROOF FEATURES
1. <input type="checkbox"/> GB gable		1. <input type="checkbox"/> 63 asphalt		1. <input type="checkbox"/> DR Dormer 4. <input type="checkbox"/>
2. <input type="checkbox"/> SP Shed		2. <input type="checkbox"/>		2. <input type="checkbox"/>
3. <input type="checkbox"/>		3. <input type="checkbox"/>		3. <input type="checkbox"/>
2.V. PORCHES				2.U. FOUNDATION MATERIALS
1. <input type="checkbox"/> ST Stoop 2. <input type="checkbox"/> 3. <input type="checkbox"/>				1. <input type="checkbox"/> 65 Concrete
2.W. PLAN				2. <input type="checkbox"/>
<input type="checkbox"/> SQ Square				
2.X. FURTHER DESCRIPTION		2.Y. DESCRIPTION OF ENVIRONMENT AND OUTBUILDINGS		
<input type="checkbox"/> (SEE CONTINUATION SHEET)		<input type="checkbox"/> (SEE CONTINUATION SHEET)		
2.Z. SOURCES OF INFORMATION		PREPARED BY		ORGANIZATION
<input type="checkbox"/> (SEE CONTINUATION SHEET)		Chad x Boehlke Stan Henderson		S.E,M.O
				DATE



MISSOURI HISTORIC PROPERTY INVENTORY FORM

REFERENCE NUMBER		A. HISTORIC NAME <div style="text-align: right; font-size: 1.2em; font-family: cursive;">CGA5006-022</div>							
B. COUNTY <div style="border: 1px solid black; display: inline-block; padding: 2px;">31</div> Cape		C. OTHER NAME(S) Nussbaum, Weldon & Calara L. Trust House							
D. ADDRESS 1512 Bessie Street				E. CITY Cape Girardeau			F. VICINITY <input type="checkbox"/>	G. RESTRICTED	H. ACREAGE 50x120
I. SECTION 6	J. TOWNSHIP 31	K. RANGE 14	L. SPANISH LAND GRANT		M. QUARTER SECTIONS		N. OWNERSHIP <input checked="" type="checkbox"/> PRIVATE <input type="checkbox"/> LOCAL <input type="checkbox"/> STATE <input type="checkbox"/> FEDERAL <input type="checkbox"/> MIXED		
O. AGENCY(S) 1.					2.				
P. UTM ZONE 1. <div style="border: 1px solid black; display: inline-block; padding: 2px;"> </div>	EASTING / / / / /		NORTHING / / / / /		USGS QUADRANGLE		Q. AREA(S) OF SIGNIFICANCE/CONTEXT(S) 1. <div style="border: 1px solid black; display: inline-block; padding: 2px;">30</div> Arch.		
2. <div style="border: 1px solid black; display: inline-block; padding: 2px;"> </div>	/ / / / /		/ / / / /				2. <div style="border: 1px solid black; display: inline-block; padding: 2px;">70</div> Com.plan&dev.		
3. <div style="border: 1px solid black; display: inline-block; padding: 2px;"> </div>	/ / / / /		/ / / / /				3. <div style="border: 1px solid black; display: inline-block; padding: 2px;"> </div>		
4. <div style="border: 1px solid black; display: inline-block; padding: 2px;"> </div>	/ / / / /		/ / / / /				4. <div style="border: 1px solid black; display: inline-block; padding: 2px;"> </div>		
R. SIGNIFICANT PERSON(S) 1. 2. 3.			T. SIGNIFICANCE Ranch house, c. 1988, Gable-end garage entrance asphalt x roof, concrete foundation, gable-end garage door, aluminum siding, aluminum or vinyl sash x windows, There is also an entrance to the south, x all features have not been changed since 1988.						
S. SIGNIFICANT EVENT DATE(S) 1. 2.			<input type="checkbox"/> SEE CONTINUATION SHEET						

MO 780-1257 (5-92)

MISSOURI DEPARTMENT OF NATURAL RESOURCES
HISTORIC PRESERVATION PROGRAMP.O. BOX 176
JEFFERSON CITY, MO 65102

2.A. ARCHITECT/BUILDER/DESIGNER/ENGINEER				
1.		2.		3.
2.B. ARCHITECTURAL STYLE			2.C. VERNACULAR TYPE	
[] 80 Ranch			[] 03 unassigned	
2.D. CONSTRUCTION DATE (CIRCA)		2.E. ALTERATION DATE		
1988				
1.		2.		3.
4.		5.		
2.F. RECONSTRUCTION DATE (CIRCA)		2.G. DATE MOVED	2.H. DESTRUCTION DATE	2.I. OWNER'S NAME & ADDRESS (IF DIFFERENT)
2.J. HISTORIC FUNCTION				
1. [] 01A		2. [] [] []		3. [] [] []
4. [] [] []		5. [] [] []		
2.K. HISTORIC SUBFUNCTION				
1. [] [] []		2. [] [] []		3. [] [] []
4. [] [] []		5. [] [] []		
2.L. NO. OF ANCILLARY STRUCTURES		2.M. RESOURCE TYPE		2.N. STORIES
1		<input checked="" type="checkbox"/> BUILDING <input type="checkbox"/> SITE <input type="checkbox"/> STRUCTURE <input type="checkbox"/> OBJECT		1. 1 2. 3.
2.O. STRUCTURAL SYSTEMS		2.P. EXTERIOR WALL MATERIALS		2.Q. OTHER MATERIALS
1. [] BF Balloon Frame		1. [] 56 Aluminum		1. [] [] [] 3. [] [] []
2. [] [] []		2. [] [] []		2. [] [] [] 4. [] [] []
2.R. ROOF SHAPES		2.S. ROOF MATERIALS		2.T. ROOF FEATURES
1. [] GB Gable		1. [] 63 Asphalt		1. [] [] [] 4. [] [] []
2. [] [] []		2. [] [] []		2. [] [] [] 3. [] [] []
3. [] [] []		3. [] [] []		3. [] [] [] 4. [] [] []
2.V. PORCHES				2.W. PLAN
1. [] ST Stoop		2. [] [] []		3. [] [] [] [] RC Rectangle
2.X. FURTHER DESCRIPTION		2.Y. DESCRIPTION OF ENVIRONMENT AND OUTBUILDINGS		
<input type="checkbox"/> (SEE CONTINUATION SHEET)		<input type="checkbox"/> (SEE CONTINUATION SHEET)		
2.Z. SOURCES OF INFORMATION		PREPARED BY		ORGANIZATION
<input type="checkbox"/> (SEE CONTINUATION SHEET)		Stan Henderson, Chad Boehlke		S.E.M.O
				DATE



MISSOURI HISTORIC PROPERTY INVENTORY FORM

REFERENCE NUMBER		A. HISTORIC NAME								CGA5006-023			
B. COUNTY		C. OTHER NAME(S)											
[] [31] Cape Gir,		Johnson, Sally House											
D. ADDRESS				E. CITY				F. VICINITY	G. RESTRICTED	H. ACREAGE			
1513 Bessie				Cape Girardeau				[]		62x107			
I. SECTION	J. TOWNSHIP	K. RANGE	L. SPANISH LAND GRANT		M. QUARTER SECTIONS		N. OWNERSHIP						
6	31	4					<input checked="" type="checkbox"/> PRIVATE <input type="checkbox"/> LOCAL <input type="checkbox"/> STATE <input type="checkbox"/> FEDERAL <input type="checkbox"/> MIXED						
O. AGENCY(S)													
1.							2.						
P. UTM ZONE	EASTING		NORTHING		USGS QUADRANGLE			Q. AREA(S) OF SIGNIFICANCE/CONTEXT(S)					
1. [] []	/ / / / /		/ / / / /					1. [] [30] Arch.					
2. [] []	/ / / / /		/ / / / /					2. [] [70] Comm.plan & Dev.					
3. [] []	/ / / / /		/ / / / /					3. [] [] [] []					
4. [] []	/ / / / /		/ / / / /					4. [] [] [] []					
R. SIGNIFICANT PERSON(S)				T. SIGNIFICANCE									
1.				A Ranch, 31x34 gable roof with 1/2 brick front and 1/2 wood wood siding front. Brick fire place iron and concrete stoop. 20x12 grage attached to house									
2.													
3.													
S. SIGNIFICANT EVENT DATE(S)													
1.													
2.				<input type="checkbox"/> SEE CONTINUATION SHEET									

2.A. ARCHITECT/BUILDER/DESIGNER/ENGINEER				
1. unk.		2.		3.
2.B. ARCHITECTURAL STYLE			2.C. VERNACULAR TYPE	
[] [] 80 Other Ranch			[] []	
2.D. CONSTRUCTION DATE (CIRCA)		2.E. ALTERATION DATE		
1950		1. 2. 3. 4. 5.		
2.F. RECONSTRUCTION DATE (CIRCA)	2.G. DATE MOVED	2.H. DESTRUCTION DATE	2.I. OWNER'S NAME & ADDRESS (IF DIFFERENT)	
2.J. HISTORIC FUNCTION				
1. [] [] 01A single 2. [] [] 3. [] [] 4. [] [] 5. [] []				
2.K. HISTORIC SUBFUNCTION				
1. [] [] 2. [] [] 3. [] [] 4. [] [] 5. [] []				
2.L. NO. OF ANCILLARY STRUCTURES		2.M. RESOURCE TYPE		2.N. STORIES
1		<input checked="" type="checkbox"/> BUILDING <input type="checkbox"/> SITE <input type="checkbox"/> STRUCTURE <input type="checkbox"/> OBJECT		1. 2. 3.
2.O. STRUCTURAL SYSTEMS		2.P. EXTERIOR WALL MATERIALS		2.Q. OTHER MATERIALS
1. [] [] BF Ballon		1. [] [] 21 Weather board		1. [] [] 3. [] []
2. [] []		2. [] [] 30 brick		2. [] [] 4. [] []
2.R. ROOF SHAPES		2.S. ROOF MATERIALS		2.T. ROOF FEATURES
1. [] [] GB Gable		1. [] [] 63 Asphalt		1. [] [] 4. [] []
2. [] []		2. [] []		2. [] []
3. [] []		3. [] []		3. [] []
2.V. PORCHES				2.U. FOUNDATION MATERIALS
1. [] [] St Stoop 2. [] [] 3. [] []				1. [] []
				2. [] [] 65 Concrete
2.X. FURTHER DESCRIPTION				2.W. PLAN
<input type="checkbox"/> (SEE CONTINUATION SHEET)				<input type="checkbox"/> RC Retangle
2.Y. DESCRIPTION OF ENVIRONMENT AND OUTBUILDINGS				<input type="checkbox"/> (SEE CONTINUATION SHEET)
2.Z. SOURCES OF INFORMATION		PREPARED BY		ORGANIZATION
<input type="checkbox"/> (SEE CONTINUATION SHEET)		Chad Boehlke Stan Henderson		S.E.M.O
				DATE



MISSOURI HISTORIC PROPERTY INVENTORY FORM

REFERENCE NUMBER		A. HISTORIC NAME								CGA5006-024			
B. COUNTY		C. OTHER NAME(S)											
<div style="border: 1px solid black; display: inline-block; width: 30px; height: 15px;"></div> <div style="border: 1px solid black; display: inline-block; width: 30px; height: 15px;"></div> <div style="border: 1px solid black; display: inline-block; width: 30px; height: 15px;"></div> 31 Cape Gir.		Sander, Jon & Dena House											
D. ADDRESS				E. CITY				F. VICINITY	G. RESTRICTED	H. ACREAGE			
1515 Bessie				Cape Girardeau				<input type="checkbox"/>		5 2 0x107			
I. SECTION	J. TOWNSHIP	K. RANGE	L. SPANISH LAND GRANT		M. QUARTER SECTIONS		N. OWNERSHIP						
6	31	14					<input checked="" type="checkbox"/> PRIVATE <input type="checkbox"/> LOCAL <input type="checkbox"/> STATE <input type="checkbox"/> FEDERAL <input type="checkbox"/> MIXED						
O. AGENCY(S)													
1.							2.						
P. UTM ZONE	EASTING		NORTHING		USGS QUADRANGLE		Q. AREA(S) OF SIGNIFICANCE/CONTEXT(S)						
1. <div style="border: 1px solid black; display: inline-block; width: 30px; height: 15px;"></div>	/ / / / /		/ / / / /				1. <div style="border: 1px solid black; display: inline-block; width: 30px; height: 15px;"></div> 30 Arch.						
2. <div style="border: 1px solid black; display: inline-block; width: 30px; height: 15px;"></div>	/ / / / /		/ / / / /				2. <div style="border: 1px solid black; display: inline-block; width: 30px; height: 15px;"></div> 70 Comm.plan&Dev.						
3. <div style="border: 1px solid black; display: inline-block; width: 30px; height: 15px;"></div>	/ / / / /		/ / / / /				3. <div style="border: 1px solid black; display: inline-block; width: 30px; height: 15px;"></div>						
4. <div style="border: 1px solid black; display: inline-block; width: 30px; height: 15px;"></div>	/ / / / /		/ / / / /				4. <div style="border: 1px solid black; display: inline-block; width: 30px; height: 15px;"></div>						
R. SIGNIFICANT PERSON(S)				T. SIGNIFICANCE Tudor Revival, 32x30 steep Gable with a cross Gable front door. End brick fireplace with concrete caps! Has a side entrance. RT Typical roof. Concrete foundation. 1950.									
1.													
2.													
3.													
S. SIGNIFICANT EVENT DATE(S)													
1.				<input type="checkbox"/> SEE CONTINUATION SHEET									
2.													

MO 780-1257 (5-92)

 MISSOURI DEPARTMENT OF NATURAL RESOURCES
 HISTORIC PRESERVATION PROGRAM

 P.O. BOX 176
 JEFFERSON CITY, MO 65102

2.A. ARCHITECT/BUILDER/DESIGNER/ENGINEER				
1. unk.		2.		3.
2.B. ARCHITECTURAL STYLE			2.C. VERNACULAR TYPE	
80 other Tudor Revial				
2.D. CONSTRUCTION DATE (CIRCA)		2.E. ALTERATION DATE		
1950				
2.F. RECONSTRUCTION DATE (CIRCA)		2.G. DATE MOVED	2.H. DESTRUCTION DATE	2.I. OWNER'S NAME & ADDRESS (IF DIFFERENT)
2.J. HISTORIC FUNCTION				
1. 01A Single 2. 3. 4. 5.				
2.K. HISTORIC SUBFUNCTION				
1. 2. 3. 4. 5.				
2.L. NO. OF ANCILLARY STRUCTURES		2.M. RESOURCE TYPE		2.N. STORIES
0		<input checked="" type="checkbox"/> BUILDING <input type="checkbox"/> SITE <input type="checkbox"/> STRUCTURE <input type="checkbox"/> OBJECT		1. 2 2. 3.
2.O. STRUCTURAL SYSTEMS		2.P. EXTERIOR WALL MATERIALS		2.Q. OTHER MATERIALS
1. BF Ballon		1. 30 Brick		1. 3.
2.		2.		2. 4.
2.R. ROOF SHAPES		2.S. ROOF MATERIALS		2.T. ROOF FEATURES
1. IG Intersecting Gable		1. 64 Asphalt		1. 4.
2.		2.		2.U. FOUNDATION MATERIALS
3.		3.		
2.V. PORCHES				2.W. PLAN
1. ST Stoop 2. 3.				1.
2.X. FURTHER DESCRIPTION			2.Y. DESCRIPTION OF ENVIRONMENT AND OUTBUILDINGS	
<input type="checkbox"/> (SEE CONTINUATION SHEET)			<input type="checkbox"/> (SEE CONTINUATION SHEET)	
2.Z. SOURCES OF INFORMATION		PREPARED BY		ORGANIZATION
<input type="checkbox"/> (SEE CONTINUATION SHEET)		Chad Boehlke Stan Henderson		DATE



MISSOURI HISTORIC PROPERTY INVENTORY FORM

REFERENCE NUMBER		A. HISTORIC NAME <div style="text-align: right; font-size: 1.2em; font-family: cursive;">CGA5006-025</div>							
B. COUNTY <div style="border: 1px solid black; width: 40px; height: 15px; margin: 5px 0;"></div>		C. OTHER NAME(S)							
D. ADDRESS 1521 Bessie				E. CITY Cape Girardeau			F. VICINITY <div style="border: 1px solid black; width: 20px; height: 15px; margin: 5px 0;"></div>	G. RESTRICTED	H. ACREAGE
I. SECTION 6	J. TOWNSHIP 31	K. RANGE 14	L. SPANISH LAND GRANT		M. QUARTER SECTIONS		N. OWNERSHIP <input checked="" type="checkbox"/> PRIVATE <input type="checkbox"/> LOCAL <input type="checkbox"/> STATE <input type="checkbox"/> FEDERAL <input type="checkbox"/> MIXED		
O. AGENCY(S) 1.					2.				
P. UTM ZONE 1. <div style="border: 1px solid black; width: 20px; height: 15px; margin: 5px 0;"></div>	EASTING / / / / /		NORTHING / / / / /		USGS QUADRANGLE		Q. AREA(S) OF SIGNIFICANCE/CONTEXT(S) 1. <div style="border: 1px solid black; width: 40px; height: 15px; margin: 5px 0;"></div> 30 Arch.		
2. <div style="border: 1px solid black; width: 20px; height: 15px; margin: 5px 0;"></div>	/ / / / /		/ / / / /				2. <div style="border: 1px solid black; width: 40px; height: 15px; margin: 5px 0;"></div> 70 Comm. Plan & Dev.		
3. <div style="border: 1px solid black; width: 20px; height: 15px; margin: 5px 0;"></div>	/ / / / /		/ / / / /				3. <div style="border: 1px solid black; width: 40px; height: 15px; margin: 5px 0;"></div>		
4. <div style="border: 1px solid black; width: 20px; height: 15px; margin: 5px 0;"></div>	/ / / / /		/ / / / /				4. <div style="border: 1px solid black; width: 40px; height: 15px; margin: 5px 0;"></div>		
R. SIGNIFICANT PERSON(S) 1. 2. 3.				T. SIGNIFICANCE Ranch All integrity compromised. New siding, brick fr front, bay window add, porch and grage door new. post W.W.II 1950s					
S. SIGNIFICANT EVENT DATE(S) 1. 2.				<div style="text-align: right; margin-top: 20px;"> <input type="checkbox"/> SEE CONTINUATION SHEET </div>					

MO 780-1257 (5-92)

MISSOURI DEPARTMENT OF NATURAL RESOURCES
HISTORIC PRESERVATION PROGRAMP.O. BOX 176
JEFFERSON CITY, MO 65102

2.A. ARCHITECT/BUILDER/DESIGNER/ENGINEER				
1. unk.		2.		3.
2.B. ARCHITECTURAL STYLE			2.C. VERNACULAR TYPE	
80 other ranch				
2.D. CONSTRUCTION DATE (CIRCA)		2.E. ALTERATION DATE		
1950				
1.		2.		3.
2.F. RECONSTRUCTION DATE (CIRCA)		2.G. DATE MOVED		2.H. DESTRUCTION DATE
1990				
2.I. OWNER'S NAME & ADDRESS (IF DIFFERENT)				
2.J. HISTORIC FUNCTION				
1. 01A single 2. 3. 4. 5.				
2.K. HISTORIC SUBFUNCTION				
1. 2. 3. 4. 5.				
2.L. NO. OF ANCILLARY STRUCTURES		2.M. RESOURCE TYPE		2.N. STORIES
1		<input checked="" type="checkbox"/> BUILDING <input type="checkbox"/> SITE <input type="checkbox"/> STRUCTURE <input type="checkbox"/> OBJECT		1. 1 2. 3.
2.O. STRUCTURAL SYSTEMS		2.P. EXTERIOR WALL MATERIALS		2.Q. OTHER MATERIALS
1. BF Ballon		1. 92 Vinyl		3.
2.		2. 30 Brick		4.
2.R. ROOF SHAPES		2.S. ROOF MATERIALS		2.T. ROOF FEATURES
1. GB Gable		1. 63 Asphalt		4.
2.		2.		2.U. FOUNDATION MATERIALS
3.		3.		1. 65 Concreate
2.V. PORCHES				2.W. PLAN
1. ST Stoop 2. 3.				60 Square
2.X. FURTHER DESCRIPTION			2.Y. DESCRIPTION OF ENVIRONMENT AND OUTBUILDINGS	
<input type="checkbox"/> (SEE CONTINUATION SHEET)			<input type="checkbox"/> (SEE CONTINUATION SHEET)	
2.Z. SOURCES OF INFORMATION		PREPARED BY		ORGANIZATION
<input type="checkbox"/> (SEE CONTINUATION SHEET)		Chad Boehlke Stan Henderson		DATE



MISSOURI HISTORIC PROPERTY INVENTORY FORM

REFERENCE NUMBER		A. HISTORIC NAME								CGAS006-026			
B. COUNTY		C. OTHER NAME(S)											
<div style="border: 1px solid black; width: 40px; height: 15px; margin-bottom: 2px;"></div> <div style="border: 1px solid black; width: 40px; height: 15px; margin-bottom: 2px;"></div> <div style="border: 1px solid black; width: 40px; height: 15px;"></div>		Rasmussen Geo. T. & Mary House											
D. ADDRESS				E. CITY				F. VICINITY	G. RESTRICTED	H. ACREAGE			
1524 Bessie				Cape Girardeau				<input type="checkbox"/>		58x120			
I. SECTION	J. TOWNSHIP	K. RANGE	L. SPANISH LAND GRANT		M. QUARTER SECTIONS		N. OWNERSHIP						
6	31	14					<input checked="" type="checkbox"/> PRIVATE <input type="checkbox"/> LOCAL <input type="checkbox"/> STATE <input type="checkbox"/> FEDERAL <input type="checkbox"/> MIXED						
O. AGENCY(S)													
1.							2.						
P. UTM ZONE	EASTING		NORTHING		USGS QUADRANGLE		Q. AREA(S) OF SIGNIFICANCE/CONTEXT(S)						
1. <div style="border: 1px solid black; width: 30px; height: 15px; display: inline-block;"></div>	/ / / / /		/ / / / /				1. <div style="border: 1px solid black; width: 30px; height: 15px; display: inline-block; text-align: center;">30</div> Arch.						
2. <div style="border: 1px solid black; width: 30px; height: 15px; display: inline-block;"></div>	/ / / / /		/ / / / /				2. <div style="border: 1px solid black; width: 30px; height: 15px; display: inline-block; text-align: center;">70</div> Comm plan & dev.						
3. <div style="border: 1px solid black; width: 30px; height: 15px; display: inline-block;"></div>	/ / / / /		/ / / / /				3. <div style="border: 1px solid black; width: 30px; height: 15px; display: inline-block;"></div>						
4. <div style="border: 1px solid black; width: 30px; height: 15px; display: inline-block;"></div>	/ / / / /		/ / / / /				4. <div style="border: 1px solid black; width: 30px; height: 15px; display: inline-block;"></div>						
R. SIGNIFICANT PERSON(S)				T. SIGNIFICANCE									
1.													
2.													
3.													
S. SIGNIFICANT EVENT DATE(S)													
1.													
2.				<input type="checkbox"/> SEE CONTINUATION SHEET									

MO 780-1257 (5-92)

 MISSOURI DEPARTMENT OF NATURAL RESOURCES
 HISTORIC PRESERVATION PROGRAM

 P.O. BOX 176
 JEFFERSON CITY, MO 65102

2.A. ARCHITECT/BUILDER/DESIGNER/ENGINEER				
1.		2.		3.
2.B. ARCHITECTURAL STYLE			2.C. VERNACULAR TYPE	
80 Ranch			03 unassigned	
2.D. CONSTRUCTION DATE (CIRCA)		2.E. ALTERATION DATE		
1950		1. 1958 2. 3. 4. 5.		
2.F. RECONSTRUCTION DATE (CIRCA)	2.G. DATE MOVED	2.H. DESTRUCTION DATE	2.I. OWNER'S NAME & ADDRESS (IF DIFFERENT)	
2.J. HISTORIC FUNCTION				
1. 01A single 2. 3. 4. 5.				
2.K. HISTORIC SUBFUNCTION				
1. 2. 3. 4. 5.				
2.L. NO. OF ANCILLARY STRUCTURES		2.M. RESOURCE TYPE		2.N. STORIES
000		<input checked="" type="checkbox"/> BUILDING <input type="checkbox"/> SITE <input type="checkbox"/> STRUCTURE <input type="checkbox"/> OBJECT		1. 1 2. 3.
2.O. STRUCTURAL SYSTEMS		2.P. EXTERIOR WALL MATERIALS		2.Q. OTHER MATERIALS
1. BF Balloon		1. 21 Weatherboard		1. 3.
2.		2. 30 Brick		2. 4.
2.R. ROOF SHAPES		2.S. ROOF MATERIALS		2.T. ROOF FEATURES
1. GB Gable		1. 6B Asphalt		1. 4.
2.		2.		2.U. FOUNDATION MATERIALS
3.		3.		
2.V. PORCHES				2.W. PLAN
1. ST Stoop 2. 3.				Rd Rectangle
2.X. FURTHER DESCRIPTION		2.Y. DESCRIPTION OF ENVIRONMENT AND OUTBUILDINGS		
<input type="checkbox"/> (SEE CONTINUATION SHEET)		<input type="checkbox"/> (SEE CONTINUATION SHEET)		
2.Z. SOURCES OF INFORMATION		PREPARED BY		ORGANIZATION
<input type="checkbox"/> (SEE CONTINUATION SHEET)		stan Henderson, Chad Boehlke, S.E.M.O.		DATE



MISSOURI HISTORIC PROPERTY INVENTORY FORM

CGA5006-02

REFERENCE NUMBER		A. HISTORIC NAME							
B. COUNTY 01311		C. OTHER NAME(S)							
D. ADDRESS 1600 Bessie Street				E. CITY Cape Girardeau			F. VICINITY <input type="checkbox"/>	G. RESTRICTED	H. ACREAGE 68' x 122'
I. SECTION 31	J. TOWNSHIP 31	K. RANGE 14	L. SPANISH LAND GRANT		M. QUARTER SECTIONS		N. OWNERSHIP <input checked="" type="checkbox"/> PRIVATE <input type="checkbox"/> LOCAL <input type="checkbox"/> STATE <input type="checkbox"/> FEDERAL <input type="checkbox"/> MIXED		
O. AGENCY(S) 1.					2.				
P. UTM ZONE	EASTING		NORTHING		USGS QUADRANGLE		Q. AREA(S) OF SIGNIFICANCE/CONTEXT(S)		
1. [] [] []	/ / / / /		/ / / / /				1. 0170 Community Development		
2. [] [] []	/ / / / /		/ / / / /				2. 030 Architecture		
3. [] [] []	/ / / / /		/ / / / /				3. [] [] []		
4. [] [] []	/ / / / /		/ / / / /				4. [] [] []		
R. SIGNIFICANT PERSON(S)			T. SIGNIFICANCE						
1.			<p>The home at 1600 Bessie Street is a part of the larger Sunset Terraces housing subdivision first lotted out in the late 1920s. Construction in this area continued well into the 1950s. Historically, Cape Girardeau has experienced its residential growth in this way. During the 1920s, several new subdivisions were created in response to growth in industry and local business. In the 1930s, despite the Depression, money from swamp drainage and railroad projects kept the city booming. Like many other communities, the post-World War II building boom spawned planned communities and tract housing. 1600 Bessie, as previously mentioned, is located on a block within the Sunset Terraces development. The majority of the homes on this block are of the same style, scale, massing, height, and design and have the same frontage and lot size. This home contributes nicely to this harmonious patterning and helps suggest a cohesive unit. Specifically, this home, built circa 1945, is of the Minimal Traditional style (1935-1950). The house reflects the Tudor Revival origins of this compromise style in that it shows the massing of the traditional forms, but retains few decorative elements. The house has the typical features of this style including a prominent chimney, lack of overhanging eaves, and a front facing gable.</p>						
2.									
3.									
S. SIGNIFICANT EVENT DATE(S)			<input type="checkbox"/> SEE CONTINUATION SHEET						
1.									
2.									

MO 780-1257 (5-92)

MISSOURI DEPARTMENT OF NATURAL RESOURCES
HISTORIC PRESERVATION PROGRAM

P.O. BOX 176
JEFFERSON CITY, MO 65102

2.A. ARCHITECT/BUILDER/DESIGNER/ENGINEER				
1. Unknown		2.		3.
2.B. ARCHITECTURAL STYLE			2.C. VERNACULAR TYPE	
[8][0] Other, Minimal Traditional			[4][9] Residential Single Family (undetermined)	
2.D. CONSTRUCTION DATE (CIRCA)		2.E. ALTERATION DATE		
1945		1. 2. 3. 4. 5.		
2.F. RECONSTRUCTION DATE (CIRCA)		2.G. DATE MOVED	2.H. DESTRUCTION DATE	2.I. OWNER'S NAME & ADDRESS (IF DIFFERENT)
				Edith A. Lusk (Trust)
2.J. HISTORIC FUNCTION				
1. [][0][][1] Domestic 2. [][][][] 3. [][][][] 4. [][][][] 5. [][][][]				
2.K. HISTORIC SUBFUNCTION				
1. [0][1][A] Single Dwelling 2. [][][][] 3. [][][][] 4. [][][][] 5. [][][][]				
2.L. NO. OF ANCILLARY STRUCTURES		2.M. RESOURCE TYPE		2.N. STORIES
1 Single Car Detached Garage		<input checked="" type="checkbox"/> BUILDING <input type="checkbox"/> SITE <input type="checkbox"/> STRUCTURE <input type="checkbox"/> OBJECT		1. 1 1/2 2. 3.
2.O. STRUCTURAL SYSTEMS		2.P. EXTERIOR WALL MATERIALS		2.Q. OTHER MATERIALS
1. [][P][][R] Platform frame		1. [0][9][][2] Vinyl Siding		1. [][][][] 3. [][][][]
2. [][][][]		2. [][][][]		2. [][][][] 4. [][][][]
2.R. ROOF SHAPES		2.S. ROOF MATERIALS		2.T. ROOF FEATURES
1. [][G][][B] Gable		1. [0][6][][3] Shingle, Asphalt		1. [][][][] 4. [][][][]
2. [][][][]		2. [0][6][][4] Shingle, Asbestos		2. [][][][]
3. [][][][]		3. [][][][]		3. [][][][]
2.V. PORCHES				2.U. FOUNDATION MATERIALS
1. [][P][][A] Patio 2. [][S][][T] Stoop 3. [][][][]				1. [0][6][][5] Concrete
				2. [][][][]
2.X. FURTHER DESCRIPTION				2.Y. DESCRIPTION OF ENVIRONMENT AND OUTBUILDINGS
<input type="checkbox"/> (SEE CONTINUATION SHEET)				<input type="checkbox"/> (SEE CONTINUATION SHEET)
2.Z. SOURCES OF INFORMATION		PREPARED BY		ORGANIZATION
<input type="checkbox"/> (SEE CONTINUATION SHEET)		Anne Kern and Lee Rains		Southeast Missouri State University DATE May 1998



MISSOURI HISTORIC PROPERTY INVENTORY FORM

CGA5006-028

REFERENCE NUMBER		A. HISTORIC NAME								
B. COUNTY [03][1]		C. OTHER NAME(S)								
D. ADDRESS 1601 Bessie				E. CITY Cape Girardeau				F. VICINITY <input type="checkbox"/>	G. RESTRICTED	H. ACREAGE
I. SECTION 31	J. TOWNSHIP 31	K. RANGE 14	L. SPANISH LAND GRANT		M. QUARTER SECTIONS		N. OWNERSHIP <input checked="" type="checkbox"/> PRIVATE <input type="checkbox"/> LOCAL <input type="checkbox"/> STATE <input type="checkbox"/> FEDERAL <input type="checkbox"/> MIXED			
O. AGENCY(S) 1.						2.				
P. UTM ZONE 1. [][]	EASTING / / / / /		NORTHING / / / / /		USGS QUADRANGLE		Q. AREA(S) OF SIGNIFICANCE/CONTEXT(S) 1. LOB 10			
2. [][]	/ / / / /		/ / / / /				2. [][][]			
3. [][]	/ / / / /		/ / / / /				3. [][][]			
4. [][]	/ / / / /		/ / / / /				4. [][][]			
R. SIGNIFICANT PERSON(S) 1.			T. SIGNIFICANCE The original portion of this house has features of the Cape Cod style, however, many additions have been made and the house no longer retains its integrity. The additions cover the original features of the style, so much so that the original features are almost no longer visible. In addition, one portion of the house is encased in aluminum siding and the other in vinyl siding. The front facade, facing Bessie presents a multiple gable facade. The original portion is a cross gable to the front and on the east end of the side gable a door enters onto a small balcony with a flat roof supported by wood poles.							
2.										
3.										
S. SIGNIFICANT EVENT DATE(S) 1.										
2.										

☐ SEE CONTINUATION SHEET

2.A. ARCHITECT/BUILDER/DESIGNER/ENGINEER				
1.		2.		3.
2.B. ARCHITECTURAL STYLE			2.C. VERNACULAR TYPE	
[51]			[4] [9]	
2.D. CONSTRUCTION DATE (CIRCA) circa 1940		2.E. ALTERATION DATE		
1.		2.		3.
4.		5.		
2.F. RECONSTRUCTION DATE (CIRCA)	2.G. DATE MOVED	2.H. DESTRUCTION DATE	2.I. OWNER'S NAME & ADDRESS (IF DIFFERENT)	
2.J. HISTORIC FUNCTION				
1. [01] [A]		2. [] [] []		3. [] [] []
4. [] [] []		5. [] [] []		
2.K. HISTORIC SUBFUNCTION				
1. [01] [A]		2. [] [] []		3. [] [] []
4. [] [] []		5. [] [] []		
2.L. NO. OF ANCILLARY STRUCTURES 1		2.M. RESOURCE TYPE		2.N. STORIES
		<input checked="" type="checkbox"/> BUILDING <input type="checkbox"/> SITE <input type="checkbox"/> STRUCTURE <input type="checkbox"/> OBJECT		1. _____ 2. _____ 3. _____
2.O. STRUCTURAL SYSTEMS		2.P. EXTERIOR WALL MATERIALS		2.Q. OTHER MATERIALS
1. [P] [R] []		1. [55] []		1. [] [] [] 3. [] [] []
2. [] [] []		2. [92] []		2. [] [] [] 4. [] [] []
2.R. ROOF SHAPES		2.S. ROOF MATERIALS		2.T. ROOF FEATURES
1. [C] [M] []		1. [6B] []		1. [] [] [] 4. [] [] []
2. [] [] []		2. [] [] []		2. [] [] []
3. [] [] []		3. [] [] []		3. [] [] []
2.V. PORCHES				2.U. FOUNDATION MATERIALS
1. [S] [U] 2. [S] [T] 3. [P] [C] []				1. [6] [5] []
2.W. PLAN				2. [6] [5] []
2.X. FURTHER DESCRIPTION				2.Y. DESCRIPTION OF ENVIRONMENT AND OUTBUILDINGS
<input type="checkbox"/> (SEE CONTINUATION SHEET)				<input type="checkbox"/> (SEE CONTINUATION SHEET)
2.Z. SOURCES OF INFORMATION		PREPARED BY		ORGANIZATION
<input type="checkbox"/> (SEE CONTINUATION SHEET)		Sara Andre and Katrina Klingaman		Southeast Missouri State University
DATE				5/11/98



MISSOURI HISTORIC PROPERTY INVENTORY FORM

CGA5006-029

REFERENCE NUMBER		A. HISTORIC NAME							
B. COUNTY [08][1]		C. OTHER NAME(S)							
D. ADDRESS 1603 Bessie				E. CITY Cape Girardeau			F. VICINITY <input type="checkbox"/>	G. RESTRICTED	H. ACREAGE
I. SECTION 31	J. TOWNSHIP 31	K. RANGE 14	L. SPANISH LAND GRANT		M. QUARTER SECTIONS		N. OWNERSHIP <input checked="" type="checkbox"/> PRIVATE <input type="checkbox"/> LOCAL <input type="checkbox"/> STATE <input type="checkbox"/> FEDERAL <input type="checkbox"/> MIXED		
O. AGENCY(S) 1.					2.				
P. UTM ZONE	EASTING		NORTHING		USGS QUADRANGLE		Q. AREA(S) OF SIGNIFICANCE/CONTEXT(S)		
1. [][]	/ / / / /		/ / / / /				1. 01310		
2. [][]	/ / / / /		/ / / / /				2. [][][]		
3. [][]	/ / / / /		/ / / / /				3. [][][]		
4. [][]	/ / / / /		/ / / / /				4. [][][]		
R. SIGNIFICANT PERSON(S)				T. SIGNIFICANCE The house at 1603 Bessie is of the Ranch style. The roof is hipped with gable dormers facing north, south and east. These are low pitched and have louvered vents. The hipped roof is common to the ranch style. A car port is attached to the house. The house has wide eave overhang, also common to the style. The lower portion of the house is of field stone and the upper is wood siding, also common. This house maintains its original integrity.					
1.									
2.									
3.									
S. SIGNIFICANT EVENT DATE(S)									
1.									
2.									

☐ SEE CONTINUATION SHEET

MO 780-1257 (5-92)

MISSOURI DEPARTMENT OF NATURAL RESOURCES
HISTORIC PRESERVATION PROGRAM

P.O. BOX 176
JEFFERSON CITY, MO 65102

2.A. ARCHITECT/BUILDER/DESIGNER/ENGINEER				
1.		2.		3.
2.B. ARCHITECTURAL STYLE			2.C. VERNACULAR TYPE	
[70]			[] []	
2.D. CONSTRUCTION DATE (CIRCA)		2.E. ALTERATION DATE		
circa 1950				
1.		2.		3.
4.		5.		
2.F. RECONSTRUCTION DATE (CIRCA)	2.G. DATE MOVED	2.H. DESTRUCTION DATE	2.I. OWNER'S NAME & ADDRESS (IF DIFFERENT)	
2.J. HISTORIC FUNCTION				
1. [01] [A]		2. [] [] []		3. [] [] []
4. [] [] []		5. [] [] []		
2.K. HISTORIC SUBFUNCTION				
1. [01] [A]		2. [] [] []		3. [] [] []
4. [] [] []		5. [] [] []		
2.L. NO. OF ANCILLARY STRUCTURES		2.M. RESOURCE TYPE		2.N. STORIES
		<input checked="" type="checkbox"/> BUILDING <input type="checkbox"/> SITE <input type="checkbox"/> STRUCTURE <input type="checkbox"/> OBJECT		1. <u> 1 </u> 2. <u> </u> 3. <u> </u>
2.O. STRUCTURAL SYSTEMS		2.P. EXTERIOR WALL MATERIALS		2.Q. OTHER MATERIALS
1. [PR] []		1. [21] []		1. [] [] [] 3. [] [] []
2. [] [] []		2. [40] []		2. [] [] [] 4. [] [] []
2.R. ROOF SHAPES		2.S. ROOF MATERIALS		2.T. ROOF FEATURES
1. [HP] []		1. [63] []		1. [DR] [] 4. [] [] []
2. [] [] []		2. [] [] []		2.U. FOUNDATION MATERIALS
3. [] [] []		3. [] [] []		
2.V. PORCHES				2.W. PLAN
1. [PC] []		2. [] [] []		3. [] [] [] R C []
2.X. FURTHER DESCRIPTION			2.Y. DESCRIPTION OF ENVIRONMENT AND OUTBUILDINGS	
<input type="checkbox"/> (SEE CONTINUATION SHEET)			<input type="checkbox"/> (SEE CONTINUATION SHEET)	
2.Z. SOURCES OF INFORMATION		PREPARED BY		ORGANIZATION
<input type="checkbox"/> (SEE CONTINUATION SHEET)		Sara Andre and katrina Klingaman		Southeast State Missouri University
				DATE 5/11/98



MISSOURI HISTORIC PROPERTY INVENTORY FORM

CGA 5006-030

REFERENCE NUMBER		A. HISTORIC NAME							
B. COUNTY 031		C. OTHER NAME(S)							
D. ADDRESS 1606 Bessie Street				E. CITY Cape Girardeau			F. VICINITY <input type="checkbox"/>	G. RESTRICTED	H. ACREAGE 50' x 122'
I. SECTION 31	J. TOWNSHIP 31	K. RANGE 14	L. SPANISH LAND GRANT		M. QUARTER SECTIONS		N. OWNERSHIP <input checked="" type="checkbox"/> PRIVATE <input type="checkbox"/> LOCAL <input type="checkbox"/> STATE <input type="checkbox"/> FEDERAL <input type="checkbox"/> MIXED		
O. AGENCY(S) 1.					2.				
P. UTM ZONE	EASTING		NORTHING		USGS QUADRANGLE		Q. AREA(S) OF SIGNIFICANCE/CONTEXT(S)		
1. <input type="text"/>	/ / / / /		/ / / / /				1. 070 Community Development		
2. <input type="text"/>	/ / / / /		/ / / / /				2. 030 Architecture		
3. <input type="text"/>	/ / / / /		/ / / / /				3. <input type="text"/>		
4. <input type="text"/>	/ / / / /		/ / / / /				4. <input type="text"/>		
R. SIGNIFICANT PERSON(S)				T. SIGNIFICANCE					
1.				<p>The home at 1606 Bessie Street is a part of the larger Sunset Terraces housing subdivision first lotted out in the late 1920s. Construction in this area continued well into the 1950s. Historically, Cape Girardeau has experienced its growth in this way. During the 1920s, several new subdivisions were created in response to growth in industry and local business. In the 1930s, despite the Depression, money from swamp drainage and railroad projects kept the city booming. Like many other communities, the post- World War II building boom spawned planned communities and tract housing. 1606 Bessie was built circa 1945 as part of the Sunset Terraces development. Although it was constructed in a simpler Cape Cod style than its Minimal Traditional neighbors, the house still maintains the block's cohesiveness of design because of its similar massing, form, shape, size, and setback. This house is representative of the Cape Cod Style in its single story simple rectangular plan, steep-pitched roof, and expansive unbroken roof with a central chimney. Cape Cod's of the early 20th Century often included a Colonial Revival entry like the one on 1606 Bessie which has an arched entryway over an assymmetrically placed door.</p>					
2.									
3.									
S. SIGNIFICANT EVENT DATE(S)				<input type="checkbox"/> SEE CONTINUATION SHEET					
1.									
2.									

2.A. ARCHITECT/BUILDER/DESIGNER/ENGINEER				
1. Unknown		2.		3.
2.B. ARCHITECTURAL STYLE			2.C. VERNACULAR TYPE	
80 Other; Cape Cod			49 Residential Single Family (undetermined)	
2.D. CONSTRUCTION DATE (CIRCA)		2.E. ALTERATION DATE		
1945		1. 2. 3. 4. 5.		
2.F. RECONSTRUCTION DATE (CIRCA)	2.G. DATE MOVED	2.H. DESTRUCTION DATE	2.I. OWNER'S NAME & ADDRESS (IF DIFFERENT)	
			Clem and Theresa Schabbing (trust)	
2.J. HISTORIC FUNCTION				
1. 01 Domestic 2. 3. 4. 5.				
2.K. HISTORIC SUBFUNCTION				
1. 01 A Single Dwelling 2. 3. 4. 5.				
2.L. NO. OF ANCILLARY STRUCTURES		2.M. RESOURCE TYPE		2.N. STORIES
None		<input checked="" type="checkbox"/> BUILDING <input type="checkbox"/> SITE <input type="checkbox"/> STRUCTURE <input type="checkbox"/> OBJECT		1. 1 2. 3.
2.O. STRUCTURAL SYSTEMS		2.P. EXTERIOR WALL MATERIALS		2.Q. OTHER MATERIALS
1. PR Platform frame		1. 030 Brick (on Wood)		1. 3.
2.		2.		2. 4.
2.R. ROOF SHAPES		2.S. ROOF MATERIALS		2.T. ROOF FEATURES
1. GB Gable		1. 063 Shingle, Asphalt		1. 4.
2.		2.		2.U. FOUNDATION MATERIALS
3.		3.		
2.V. PORCHES				2.W. PLAN
1. PO Portico 2. 3.				RC Rectangle
2.X. FURTHER DESCRIPTION			2.Y. DESCRIPTION OF ENVIRONMENT AND OUTBUILDINGS	
<input type="checkbox"/> (SEE CONTINUATION SHEET)			<input type="checkbox"/> (SEE CONTINUATION SHEET)	
2.Z. SOURCES OF INFORMATION		PREPARED BY		ORGANIZATION
<input type="checkbox"/> (SEE CONTINUATION SHEET)		Anne Kern and Lee Rains		Southeast Missouri State University DATE May 1998



MISSOURI HISTORIC PROPERTY INVENTORY FORM

CGA5006-031

REFERENCE NUMBER		A. HISTORIC NAME							
B. COUNTY		C. OTHER NAME(S)							
[0] [3] [1]									
D. ADDRESS				E. CITY		F. VICINITY	G. RESTRICTED	H. ACREAGE	
1612 Bessie Street				Cape Girardeau		<input type="checkbox"/>		50' x 144'	
I. SECTION	J. TOWNSHIP	K. RANGE	L. SPANISH LAND GRANT		M. QUARTER SECTIONS	N. OWNERSHIP			
31	31	14				<input checked="" type="checkbox"/> PRIVATE <input type="checkbox"/> LOCAL <input type="checkbox"/> STATE <input type="checkbox"/> FEDERAL <input type="checkbox"/> MIXED			
O. AGENCY(S)									
1.					2.				
P. UTM ZONE	EASTING		NORTHING		USGS QUADRANGLE		Q. AREA(S) OF SIGNIFICANCE/CONTEXT(S)		
1. [] [] []	/ / / / /		/ / / / /				1. [0] [7] [0] Community Development		
2. [] [] []	/ / / / /		/ / / / /				2. [0] [3] [0] Architecture		
3. [] [] []	/ / / / /		/ / / / /				3. [] [] [] []		
4. [] [] []	/ / / / /		/ / / / /				4. [] [] [] []		
R. SIGNIFICANT PERSON(S)				T. SIGNIFICANCE					
1.				The home at 1612 Bessie is a part of the larger Sunset Terraces housing subdivision. Construction in this area began in the late 1920s and continued well into the 1950s. Historically, Cape Girardeau has experienced its residential growth in this way. During the 1920s several new subdivisions were created in response to growth in industry and local business. In the 1930s, despite the Depression, money from swamp drainage and railroad projects kept the city booming. Like many other communities, the post World War II building boom spawned planned communities and tract housing. 1612 Bessie, as previously mentioned, is located on a block within the Sunset Terraces development. The majority of the homes on this block are of the same style, scale, massing, height, and design and have the same frontage and lot size. This home contributes nicely to this harmonious patterning and helps suggest a cohesive unit. Specifically, this home, built circa 1937, is of the Minimal Traditional style (1935-1950). The house reflects the Tudor Revival origins of this compromise style in that it shows the massing of the traditional forms, but retains few decorative details. The house has the typical features of this style including a lack of overhanging eaves and a front facing gable.					
2.									
3.									
S. SIGNIFICANT EVENT DATE(S)									
1.									
2.									

☐ SEE CONTINUATION SHEET

2.A. ARCHITECT/BUILDER/DESIGNER/ENGINEER				
1. Unknown		2.		3.
2.B. ARCHITECTURAL STYLE			2.C. VERNACULAR TYPE	
[8][0] Other; Minimal Traditional			[4][9] Residential Single Family (undetermined)	
2.D. CONSTRUCTION DATE (CIRCA)		2.E. ALTERATION DATE		
1937		1. 1960 2. 3. 4. 5.		
2.F. RECONSTRUCTION DATE (CIRCA)		2.G. DATE MOVED	2.H. DESTRUCTION DATE	2.I. OWNER'S NAME & ADDRESS (IF DIFFERENT)
				Gary and Shelba Turner
2.J. HISTORIC FUNCTION				
1. [][0][1] Domestic 2. [][][] 3. [][][] 4. [][][] 5. [][][]				
2.K. HISTORIC SUBFUNCTION				
1. [0][1][A] Single Dwelling 2. [][][] 3. [][][] 4. [][][] 5. [][][]				
2.L. NO. OF ANCILLARY STRUCTURES		2.M. RESOURCE TYPE		2.N. STORIES
1 Detached Garage		<input checked="" type="checkbox"/> BUILDING <input type="checkbox"/> SITE <input type="checkbox"/> STRUCTURE <input type="checkbox"/> OBJECT		1. 1 1/2 2. 3.
2.O. STRUCTURAL SYSTEMS		2.P. EXTERIOR WALL MATERIALS		2.Q. OTHER MATERIALS
1. [][p][R] Platform frame		1. [0][5][5] Aluminum		1. [][][] 3. [][][]
2. [][][]		2. [0][2][1] Wood Sheathing (Garage)		2. [][][] 4. [][][]
2.R. ROOF SHAPES		2.S. ROOF MATERIALS		2.T. ROOF FEATURES
1. [][G][B] Gable		1. [0][6][4] Shingle, Asbestos		1. [][][] 4. [][][]
2. [][][]		2. [0][6][3] Shingle, Asphalt (Garage)		2. [][][]
3. [][][]		3. [][][]		3. [][][]
2.V. PORCHES				2.U. FOUNDATION MATERIALS
1. [][P][A] Patio 2. [][S][T] Stoop 3. [][][]				1. [0][6][5] Concrete
				2. [][][]
2.X. FURTHER DESCRIPTION <input type="checkbox"/> (SEE CONTINUATION SHEET)				2.Y. DESCRIPTION OF ENVIRONMENT AND OUTBUILDINGS <input type="checkbox"/> (SEE CONTINUATION SHEET)
2.Z. SOURCES OF INFORMATION		PREPARED BY		ORGANIZATION
<input type="checkbox"/> (SEE CONTINUATION SHEET)		Anne Kern and Lee Rains		Southeast Missouri State University
				DATE
				May 1998



MISSOURI HISTORIC PROPERTY INVENTORY FORM

CGA5006-032

REFERENCE NUMBER		A. HISTORIC NAME							
B. COUNTY [0] [3] [1]		C. OTHER NAME(S)							
D. ADDRESS 1614 Bessie Street				E. CITY Cape Girardeau			F. VICINITY <input type="checkbox"/>	G. RESTRICTED	H. ACREAGE 50' x 122'
I. SECTION 31	J. TOWNSHIP 31	K. RANGE 14	L. SPANISH LAND GRANT		M. QUARTER SECTIONS		N. OWNERSHIP <input checked="" type="checkbox"/> PRIVATE <input type="checkbox"/> LOCAL <input type="checkbox"/> STATE <input type="checkbox"/> FEDERAL <input type="checkbox"/> MIXED		
O. AGENCY(S) 1.					2.				
P. UTM ZONE	EASTING		NORTHING		USGS QUADRANGLE		Q. AREA(S) OF SIGNIFICANCE/CONTEXT(S)		
1. [] []	/ / / / /		/ / / / /				1. [0] [1] [7] [0] Community Development		
2. [] []	/ / / / /		/ / / / /				2. [0] [1] [3] [0] Architecture		
3. [] []	/ / / / /		/ / / / /				3. [] [] [] []		
4. [] []	/ / / / /		/ / / / /				4. [] [] [] []		
R. SIGNIFICANT PERSON(S)				T. SIGNIFICANCE					
1.				<p>The home at 1614 Bessie Street is a part of the larger Sunset Terraces housing subdivision first lotted out in the late 1920s. Construction in this area continued well into the 1950s. Historically, Cape Girardeau has experienced its residential growth in this way. During the 1920s, several new subdivisions were created in response to growth in industry and local business. In the 1930s, despite the Depression, money from swamp drainage and railroad projects kept the city booming. Like many other communities, the post- World War II building boom spawned planned communities and tract housing. 1614 Bessie, as previously mentioned, is located on a block within the Sunset Terraces development. The majority of the homes on this block are of the same style, scale, massing, height, and design and have the same frontage and lot size. This home contributes nicely to this harmonious patterning and helps suggest a cohesive unit. Specifically, this home, built circa 1930, is of the Minimal Traditional style (1935-1950). The house reflects the Tudor Revival origins of this style in that it shows the massing of the traditional forms, but retains few decorative details. The house has the typical features of this style including a prominent chimney, lack of overhanging eaves, and a front facing gable.</p> <p><input type="checkbox"/> SEE CONTINUATION SHEET</p>					
2.									
3.									
S. SIGNIFICANT EVENT DATE(S)									
1.									
2.									

2.A. ARCHITECT/BUILDER/DESIGNER/ENGINEER				
1. Unknown		2.		3.
2.B. ARCHITECTURAL STYLE			2.C. VERNACULAR TYPE	
8 0 Other; Minimal Traditional			4 9 Residential Single Family (undetermined)	
2.D. CONSTRUCTION DATE (CIRCA)		2.E. ALTERATION DATE		
1930		1. 2. 3. 4. 5.		
2.F. RECONSTRUCTION DATE (CIRCA)		2.G. DATE MOVED	2.H. DESTRUCTION DATE	2.I. OWNER'S NAME & ADDRESS (IF DIFFERENT)
				John L. Hill, III and Tammy Hill
2.J. HISTORIC FUNCTION				
1. 0 1 Domestic 2. 3. 4. 5.				
2.K. HISTORIC SUBFUNCTION				
1. 0 1 A Single Dwelling 2. 3. 4. 5.				
2.L. NO. OF ANCILLARY STRUCTURES		2.M. RESOURCE TYPE		2.N. STORIES
None		<input checked="" type="checkbox"/> BUILDING <input type="checkbox"/> SITE <input type="checkbox"/> STRUCTURE <input type="checkbox"/> OBJECT		1. 1 1/2 2. 3.
2.O. STRUCTURAL SYSTEMS		2.P. EXTERIOR WALL MATERIALS		2.Q. OTHER MATERIALS
1.		1. 0 9 2 Vinyl Siding		1. 3.
2.		2.		2. 4.
2.R. ROOF SHAPES		2.S. ROOF MATERIALS		2.T. ROOF FEATURES
1. 1 G 1 Gable		1. 0 6 3 Shingle, Asphalt		1. 4.
2.		2.		2.U. FOUNDATION MATERIALS
3.		3.		
2.V. PORCHES				2.W. PLAN
1. 1 S 1 T Stoop 2. 3.				1 R 1 C Rectangle
2.X. FURTHER DESCRIPTION			2.Y. DESCRIPTION OF ENVIRONMENT AND OUTBUILDINGS	
<input type="checkbox"/> (SEE CONTINUATION SHEET)			<input type="checkbox"/> (SEE CONTINUATION SHEET)	
2.Z. SOURCES OF INFORMATION		PREPARED BY		ORGANIZATION
<input type="checkbox"/> (SEE CONTINUATION SHEET)		Anne Kern and Lee Rains		Southeast Missouri State University
				DATE
				May 1998



MISSOURI HISTORIC PROPERTY INVENTORY FORM

CGA5006-033

REFERENCE NUMBER		A. HISTORIC NAME							
B. COUNTY 0311		C. OTHER NAME(S)							
D. ADDRESS 1615 Bessie				E. CITY Cape Girardeau			F. VICINITY <input type="checkbox"/>	G. RESTRICTED	H. ACREAGE
I. SECTION 31	J. TOWNSHIP 31	K. RANGE 14	L. SPANISH LAND GRANT		M. QUARTER SECTIONS		N. OWNERSHIP <input checked="" type="checkbox"/> PRIVATE <input type="checkbox"/> LOCAL <input type="checkbox"/> STATE <input type="checkbox"/> FEDERAL <input type="checkbox"/> MIXED		
O. AGENCY(S) 1.					2.				
P. UTM ZONE	EASTING		NORTHING		USGS QUADRANGLE		Q. AREA(S) OF SIGNIFICANCE/CONTEXT(S)		
1. <input type="text"/>	/ / / / /		/ / / / /				1. 10B 10		
2. <input type="text"/>	/ / / / /		/ / / / /				2. <input type="text"/>		
3. <input type="text"/>	/ / / / /		/ / / / /				3. <input type="text"/>		
4. <input type="text"/>	/ / / / /		/ / / / /				4. <input type="text"/>		
R. SIGNIFICANT PERSON(S)			T. SIGNIFICANCE						
1.			<p>The house at 1615 Bessie is of the Ranch style. The roof is hipped with three low-pitched dormers, facing north, south and east. Each being louvered vents. The hipped roof is common to the Ranch style. The east side of the roof covers the carport, with the east wall of the carport being louvered wood. The lower portion of the front facade is brick and part of the upper portion is field stone. The rest of the house is brick. The combination wall cladding is common to the style. The house has had no changes and maintains its original integrity.</p>						
2.									
3.									
S. SIGNIFICANT EVENT DATE(S)									
1.									
2.			<input type="checkbox"/> SEE CONTINUATION SHEET						

2.A. ARCHITECT/BUILDER/DESIGNER/ENGINEER											
1.			2.			3.					
2.B. ARCHITECTURAL STYLE					2.C. VERNACULAR TYPE						
70											
2.D. CONSTRUCTION DATE (CIRCA)		2.E. ALTERATION DATE									
circa 1952		1.		2.		3.		4.		5.	
2.F. RECONSTRUCTION DATE (CIRCA)		2.G. DATE MOVED		2.H. DESTRUCTION DATE		2.I. OWNER'S NAME & ADDRESS (IF DIFFERENT)					
2.J. HISTORIC FUNCTION											
1. 011A		2.		3.		4.		5.			
2.K. HISTORIC SUBFUNCTION											
1. 011A		2.		3.		4.		5.			
2.L. NO. OF ANCILLARY STRUCTURES			2.M. RESOURCE TYPE				2.N. STORIES				
1			<input checked="" type="checkbox"/> BUILDING <input type="checkbox"/> SITE <input type="checkbox"/> STRUCTURE <input type="checkbox"/> OBJECT				1. 1 2. 3.				
2.O. STRUCTURAL SYSTEMS			2.P. EXTERIOR WALL MATERIALS			2.Q. OTHER MATERIALS					
1. PR			1. 30			1. 3.					
2.			2. 40			2. 4.					
2.R. ROOF SHAPES			2.S. ROOF MATERIALS			2.T. ROOF FEATURES					
1. HP			1. 63			1. DR 4.					
2.			2.			2. 2.U. FOUNDATION MATERIALS					
3.			3.			1. 65 2.					
2.V. PORCHES								2.W. PLAN			
1. PC		2. PA		3.		RC					
2.X. FURTHER DESCRIPTION					2.Y. DESCRIPTION OF ENVIRONMENT AND OUTBUILDINGS						
<input type="checkbox"/> (SEE CONTINUATION SHEET)					<input type="checkbox"/> (SEE CONTINUATION SHEET)						
2.Z. SOURCES OF INFORMATION			PREPARED BY			ORGANIZATION			DATE		
<input type="checkbox"/> (SEE CONTINUATION SHEET)			Katrina Klingaman and Sara Andre			Southeast Missouri State University			5/11/98		



MISSOURI HISTORIC PROPERTY INVENTORY FORM

CGA 5006-034

REFERENCE NUMBER		A. HISTORIC NAME							
B. COUNTY 031		C. OTHER NAME(S)							
D. ADDRESS 1616 Bessie Street				E. CITY Cape Girardeau			F. VICINITY <input type="checkbox"/>	G. RESTRICTED	H. ACREAGE 50' x 122'
I. SECTION 31	J. TOWNSHIP 31	K. RANGE 14	L. SPANISH LAND GRANT		M. QUARTER SECTIONS		N. OWNERSHIP <input checked="" type="checkbox"/> PRIVATE <input type="checkbox"/> LOCAL <input type="checkbox"/> STATE <input type="checkbox"/> FEDERAL <input type="checkbox"/> MIXED		
O. AGENCY(S) 1.					2.				
P. UTM ZONE	EASTING		NORTHING		USGS QUADRANGLE		Q. AREA(S) OF SIGNIFICANCE/CONTEXT(S)		
1. <input type="text"/>	/ / / / /		/ / / / /				1. 070 Community Development		
2. <input type="text"/>	/ / / / /		/ / / / /				2. 030 Architecture		
3. <input type="text"/>	/ / / / /		/ / / / /				3. <input type="text"/>		
4. <input type="text"/>	/ / / / /		/ / / / /				4. <input type="text"/>		
R. SIGNIFICANT PERSON(S)				T. SIGNIFICANCE The home at 1616 Bessie Street is a part of the larger Sunset Terraces housing subdivision first lotted out in the late 1920s. Construction in this area continued well into the 1950s. Historically, Cape Girardeau has experienced its residential growth in this way. During the 1920s, several new subdivisions were created in response to growth in industry and local business. In the 1930s, despite the Depression, money from swamp drainage and railroad projects kept the city booming. Like many other communities, the post World War II building boom spawned planned communities and tract housing. 1616 Bessie, as previously mentioned, is located on a block within the Sunset Terraces development. The majority of the homes on this block are of the same style, scale, massing, height, and design and have the same frontage and lot size. This home contributes nicely to this harmonious patterning and helps suggest a cohesive unit. Specifically, this home, built circa 1940, is of the Minimal Traditional style (1935-1950). The house reflects the Tudor Revival origins of this compromise style in that it shows the massing of the traditional forms, but retains few decorative elements. This house has the typical features of this style including a prominent chimney, lack of overhanging eaves, and a front facing gable. <input type="checkbox"/> SEE CONTINUATION SHEET					
1.									
2.									
S. SIGNIFICANT EVENT DATE(S)									
1.									
2.									

MO 780-1257 (5-92)

MISSOURI DEPARTMENT OF NATURAL RESOURCES
HISTORIC PRESERVATION PROGRAMP.O. BOX 176
JEFFERSON CITY, MO 65102

2.A. ARCHITECT/BUILDER/DESIGNER/ENGINEER				
1. Unknown		2.		3.
2.B. ARCHITECTURAL STYLE			2.C. VERNACULAR TYPE	
80 Other; Minimal Traditional			49 Residential Single Family (undetermined)	
2.D. CONSTRUCTION DATE (CIRCA)		2.E. ALTERATION DATE		
1940		1. 2. 3. 4. 5.		
2.F. RECONSTRUCTION DATE (CIRCA)		2.G. DATE MOVED	2.H. DESTRUCTION DATE	2.I. OWNER'S NAME & ADDRESS (IF DIFFERENT)
				Mildred Yuracko
2.J. HISTORIC FUNCTION				
1. 01 Domestic 2. 3. 4. 5.				
2.K. HISTORIC SUBFUNCTION				
1. 01 A Single Dwelling 2. 3. 4. 5.				
2.L. NO. OF ANCILLARY STRUCTURES		2.M. RESOURCE TYPE		2.N. STORIES
1 Detached Garage		<input checked="" type="checkbox"/> BUILDING <input type="checkbox"/> SITE <input type="checkbox"/> STRUCTURE <input type="checkbox"/> OBJECT		1. 1 1/2 2. 3.
2.O. STRUCTURAL SYSTEMS		2.P. EXTERIOR WALL MATERIALS		2.Q. OTHER MATERIALS
1. 1PR Platform frame		1. 0515 Aluminum		1. 3.
2.		2. 0210 Wood Frame (Garage)		2. 4.
2.R. ROOF SHAPES		2.S. ROOF MATERIALS		2.T. ROOF FEATURES
1. 1GB Gable		1. 0613 Shingle, Asphalt		1. 4.
2.		2.		2.U. FOUNDATION MATERIALS
3.		3.		
2.V. PORCHES				2.W. PLAN
1. 1AW Awning 2. 3.				1sq Square
2.X. FURTHER DESCRIPTION			2.Y. DESCRIPTION OF ENVIRONMENT AND OUTBUILDINGS	
<input type="checkbox"/> (SEE CONTINUATION SHEET)			<input type="checkbox"/> (SEE CONTINUATION SHEET)	
2.Z. SOURCES OF INFORMATION		PREPARED BY		ORGANIZATION
<input type="checkbox"/> (SEE CONTINUATION SHEET)		Anne Kern and Lee Rains		Southeast Missouri State University
				DATE
				May 1998



MISSOURI HISTORIC PROPERTY INVENTORY FORM

CGA 5006-035

REFERENCE NUMBER		A. HISTORIC NAME							
B. COUNTY 031		C. OTHER NAME(S)							
D. ADDRESS 1619 Bessie				E. CITY Cape Girardeau			F. VICINITY <input type="checkbox"/>	G. RESTRICTED	H. ACREAGE
I. SECTION 31	J. TOWNSHIP 31	K. RANGE 14	L. SPANISH LAND GRANT		M. QUARTER SECTIONS		N. OWNERSHIP <input checked="" type="checkbox"/> PRIVATE <input type="checkbox"/> LOCAL <input type="checkbox"/> STATE <input type="checkbox"/> FEDERAL <input type="checkbox"/> MIXED		
O. AGENCY(S) 1.					2.				
P. UTM ZONE 1. <input type="text"/>	EASTING / / / / /		NORTHING / / / / /		USGS QUADRANGLE		Q. AREA(S) OF SIGNIFICANCE/CONTEXT(S) 1. 0310		
2. <input type="text"/>	/ / / / /		/ / / / /				2. <input type="text"/>		
3. <input type="text"/>	/ / / / /		/ / / / /				3. <input type="text"/>		
4. <input type="text"/>	/ / / / /		/ / / / /				4. <input type="text"/>		
R. SIGNIFICANT PERSON(S) 1. 2. 3.				T. SIGNIFICANCE The house at 1619 Bessie is of the Cape Cod style. It has a side gable roof with one brick chimney at the west end. The front, or north facade is symmetrical with balanced windows and a center door, features common to the Cape Cod style. The door has sidelights and portico with curved underside. The entry is an element of Colonial Revival, often seen on Cape Cod houses. This house maintains its original integrity.					
S. SIGNIFICANT EVENT DATE(S) 1.									
2.									

☐ SEE CONTINUATION SHEET

2.A. ARCHITECT/BUILDER/DESIGNER/ENGINEER				
1.		2.		3.
2.B. ARCHITECTURAL STYLE			2.C. VERNACULAR TYPE	
[51]			[]	
2.D. CONSTRUCTION DATE (CIRCA) circa 1945		2.E. ALTERATION DATE		
1.		2.		3.
2.F. RECONSTRUCTION DATE (CIRCA)		2.G. DATE MOVED	2.H. DESTRUCTION DATE	2.I. OWNER'S NAME & ADDRESS (IF DIFFERENT)
2.J. HISTORIC FUNCTION				
1. [01]A		2. []		3. []
2.K. HISTORIC SUBFUNCTION				
1. [01]A		2. []		3. []
2.L. NO. OF ANCILLARY STRUCTURES 2		2.M. RESOURCE TYPE <input checked="" type="checkbox"/> BUILDING <input type="checkbox"/> SITE <input type="checkbox"/> STRUCTURE <input type="checkbox"/> OBJECT		2.N. STORIES 1. 1½ 2. 3.
2.O. STRUCTURAL SYSTEMS		2.P. EXTERIOR WALL MATERIALS		2.Q. OTHER MATERIALS
1. [P R]		1. [64]		1. [] 3. []
2. []		2. []		2. [] 4. []
2.R. ROOF SHAPES		2.S. ROOF MATERIALS		2.T. ROOF FEATURES
1. [G B]		1. [6 3]		1. [] 4. []
2. []		2. []		2. []
3. []		3. []		3. []
2.V. PORCHES				2.U. FOUNDATION MATERIALS
1. [P O]		2. [D K]		1. []
3. []				2. [6 5]
2.W. PLAN				[S Q]
2.X. FURTHER DESCRIPTION <input type="checkbox"/> (SEE CONTINUATION SHEET)			2.Y. DESCRIPTION OF ENVIRONMENT AND OUTBUILDINGS <input type="checkbox"/> (SEE CONTINUATION SHEET)	
2.Z. SOURCES OF INFORMATION <input type="checkbox"/> (SEE CONTINUATION SHEET)		PREPARED BY Katrina Klingaman and Sara Andre		ORGANIZATION Southeast Missouri State University
				DATE 5/11/98



MISSOURI HISTORIC PROPERTY INVENTORY FORM

CGA5006-036

REFERENCE NUMBER		A. HISTORIC NAME							
B. COUNTY [01311]		C. OTHER NAME(S)							
D. ADDRESS 1620 Bessie Street				E. CITY Cape Girardeau			F. VICINITY <input type="checkbox"/>	G. RESTRICTED	H. ACREAGE 50' x 122'
I. SECTION 31	J. TOWNSHIP 31	K. RANGE 14	L. SPANISH LAND GRANT		M. QUARTER SECTIONS		N. OWNERSHIP <input checked="" type="checkbox"/> PRIVATE <input type="checkbox"/> LOCAL <input type="checkbox"/> STATE <input type="checkbox"/> FEDERAL <input type="checkbox"/> MIXED		
O. AGENCY(S) 1.					2.				
P. UTM ZONE	EASTING		NORTHING		USGS QUADRANGLE		Q. AREA(S) OF SIGNIFICANCE/CONTEXT(S)		
1. [] [] []	/ / / / /		/ / / / /				1. [01710] Community Development		
2. [] [] []	/ / / / /		/ / / / /				2. [] [] []		
3. [] [] []	/ / / / /		/ / / / /				3. [] [] []		
4. [] [] []	/ / / / /		/ / / / /				4. [] [] []		
R. SIGNIFICANT PERSON(S)				T. SIGNIFICANCE The home at 1620 Bessie Street is a part of the larger Sunset Terraces housing subdivision first lotted out in the late 1920s. Construction in the area continued well into the 1950s. Historically, Cape Girardeau has experienced its growth (residential) in this way. During the 1920s, several new subdivisions were created in response to growth in industry and local business. In the 1930s, despite the Depression, money from swamp drainage and railroad projects kept the city booming. Like many other communities, the post- World War II building boom spawned planned communities and tract housing. 1620 Bessie, as previously mentioned, is physically a part of the Sunset Terraces development, but not aesthetically. The house at 1620 Bessie has undergone several building phases. The latest phase, dating to 1984, encases the entire original fabric, making it nearly impossible to identify its present architectural style. The historic integrity is completely lost visually. Furthermore, the additional second story makes 1620 Bessie the only two-story home on the same side of the block. Its height, massing, and modern construction also detract from the otherwise uniform style and size of structures on the block. Thus, this home can be classified as a non-contributing building. <input type="checkbox"/> SEE CONTINUATION SHEET					
1.									
2.									
S. SIGNIFICANT EVENT DATE(S)									
1.									
2.									

2.A. ARCHITECT/BUILDER/DESIGNER/ENGINEER			
1. Unknown		3.	
2.B. ARCHITECTURAL STYLE		2.C. VERNACULAR TYPE	
80 Other		49 Residential Single Family (undetermined)	
2.D. CONSTRUCTION DATE (CIRCA)		2.E. ALTERATION DATE	
1930		1. 1975 2. 1984 3. 4. 5.	
2.F. RECONSTRUCTION DATE (CIRCA)	2.G. DATE MOVED	2.H. DESTRUCTION DATE	2.I. OWNER'S NAME & ADDRESS (IF DIFFERENT)
			Roger and Linda Deimund
2.J. HISTORIC FUNCTION			
1. 001 Domestic 2. 3. 4. 5.			
2.K. HISTORIC SUBFUNCTION			
1. 01A Single Dwelling 2. 3. 4. 5.			
2.L. NO. OF ANCILLARY STRUCTURES		2.M. RESOURCE TYPE	
1 Garage		<input checked="" type="checkbox"/> BUILDING <input type="checkbox"/> SITE <input type="checkbox"/> STRUCTURE <input type="checkbox"/> OBJECT	
		2.N. STORIES	
		1. 2 2. 3.	
2.O. STRUCTURAL SYSTEMS		2.P. EXTERIOR WALL MATERIALS	
1. 2. 3.		1. 055 Aluminum 3. 4.	
2. 3.		2. 024 Ext. Plywood (Garage) 4. 5.	
2.R. ROOF SHAPES		2.S. ROOF MATERIALS	
1. 0GB Gable 2. 3.		1. 063 Shingle, Asphalt 2. 3.	
2. 3.		2. 3.	
3. 4.		2.T. ROOF FEATURES	
		1. 2. 3. 4.	
		2.U. FOUNDATION MATERIALS	
		1. 065 Concrete 2. 3.	
		2.V. PORCHES	
1. 2. 3.		2.W. PLAN	
		I R Irregular	
2.X. FURTHER DESCRIPTION		2.Y. DESCRIPTION OF ENVIRONMENT AND OUTBUILDINGS	
<input type="checkbox"/> (SEE CONTINUATION SHEET)		<input type="checkbox"/> (SEE CONTINUATION SHEET)	
2.Z. SOURCES OF INFORMATION		PREPARED BY	
<input type="checkbox"/> (SEE CONTINUATION SHEET)		Anne Kern and Lee Rains	
		ORGANIZATION	
		Southeast Missouri State University	
		DATE	
		May 1998	





MISSOURI HISTORIC PROPERTY INVENTORY FORM

CCA5006-037

REFERENCE NUMBER		A. HISTORIC NAME							
B. COUNTY 031		C. OTHER NAME(S)							
D. ADDRESS 1625 Bessie				E. CITY Cape Girardeau			F. VICINITY <input type="checkbox"/>	G. RESTRICTED	H. ACREAGE
I. SECTION 31	J. TOWNSHIP 31	K. RANGE 14	L. SPANISH LAND GRANT		M. QUARTER SECTIONS		N. OWNERSHIP <input checked="" type="checkbox"/> PRIVATE <input type="checkbox"/> LOCAL <input type="checkbox"/> STATE <input type="checkbox"/> FEDERAL <input type="checkbox"/> MIXED		
O. AGENCY(S) 1.					2.				
P. UTM ZONE 1. <input type="text"/>	EASTING / / / / /		NORTHING / / / / /		USGS QUADRANGLE		Q. AREA(S) OF SIGNIFICANCE/CONTEXT(S) 1. 030		
2. <input type="text"/>	/ / / / /		/ / / / /				2. <input type="text"/>		
3. <input type="text"/>	/ / / / /		/ / / / /				3. <input type="text"/>		
4. <input type="text"/>	/ / / / /		/ / / / /				4. <input type="text"/>		
R. SIGNIFICANT PERSON(S) 1. 2. f 3.				T. SIGNIFICANCE The house at 1625 Bessie is the Cape Cod style with a side gable entry. It has a medium pitch end gable roof with asbestos tile. The front facade has a center door with a portico supported by brackets. No additions have been made to the house, however it does have aluminum siding.					
S. SIGNIFICANT EVENT DATE(S) 1.									
2.									

☐ SEE CONTINUATION SHEET

2.A. ARCHITECT/BUILDER/DESIGNER/ENGINEER											
1.			2.			3.					
2.B. ARCHITECTURAL STYLE					2.C. VERNACULAR TYPE						
[50]					[] [] []						
2.D. CONSTRUCTION DATE (CIRCA)		2.E. ALTERATION DATE									
circa 1940		1.		2.		3.		4.		5.	
2.F. RECONSTRUCTION DATE (CIRCA)		2.G. DATE MOVED		2.H. DESTRUCTION DATE		2.I. OWNER'S NAME & ADDRESS (IF DIFFERENT)					
2.J. HISTORIC FUNCTION											
1. [0] 1 A		2. [] [] []		3. [] [] []		4. [] [] []		5. [] [] []			
2.K. HISTORIC SUBFUNCTION											
1. [0] 1 A		2. [] [] []		3. [] [] []		4. [] [] []		5. [] [] []			
2.L. NO. OF ANCILLARY STRUCTURES			2.M. RESOURCE TYPE				2.N. STORIES				
1			<input checked="" type="checkbox"/> BUILDING <input type="checkbox"/> SITE <input type="checkbox"/> STRUCTURE <input type="checkbox"/> OBJECT				1. 1½ 2. _____ 3. _____				
2.O. STRUCTURAL SYSTEMS			2.P. EXTERIOR WALL MATERIALS			2.Q. OTHER MATERIALS					
1. [P] [R] []			1. [5] [5] []			1. [] [] [] 3. [] [] []					
2. [] [] []			2. [] [] []			2. [] [] [] 4. [] [] []					
2.R. ROOF SHAPES			2.S. ROOF MATERIALS			2.T. ROOF FEATURES					
1. [G] [B] []			1. [6] [4] []			1. [] [] [] 4. [] [] []					
2. [] [] []			2. [] [] []			2. [] [] [] 2.U. FOUNDATION MATERIALS					
3. [] [] []			3. [] [] []			3. [] [] [] 1. [6] [5] []					
2.V. PORCHES			2.W. PLAN								
1. [S] [T] []			2. [] [] []			3. [] [] []			[R] [C] []		
2.X. FURTHER DESCRIPTION					2.Y. DESCRIPTION OF ENVIRONMENT AND OUTBUILDINGS						
<input type="checkbox"/> (SEE CONTINUATION SHEET)					<input type="checkbox"/> (SEE CONTINUATION SHEET)						
2.Z. SOURCES OF INFORMATION			PREPARED BY			ORGANIZATION			DATE		
<input type="checkbox"/> (SEE CONTINUATION SHEET)			Sara Andre and Katrina Klingaman			Southeast Missouri State University			5/11/98		



MISSOURI HISTORIC PROPERTY INVENTORY FORM

CGA5006-034

REFERENCE NUMBER		A. HISTORIC NAME							
B. COUNTY LO311		C. OTHER NAME(S)							
D. ADDRESS 1629 Bessie				E. CITY Cape Girardau			F. VICINITY <input type="checkbox"/>	G. RESTRICTED	H. ACREAGE
I. SECTION 31	J. TOWNSHIP 31	K. RANGE 14	L. SPANISH LAND GRANT		M. QUARTER SECTIONS		N. OWNERSHIP <input checked="" type="checkbox"/> PRIVATE <input type="checkbox"/> LOCAL <input type="checkbox"/> STATE <input type="checkbox"/> FEDERAL <input type="checkbox"/> MIXED		
O. AGENCY(S) 1.					2.				
P. UTM ZONE	EASTING		NORTHING		USGS QUADRANGLE		Q. AREA(S) OF SIGNIFICANCE/CONTEXT(S)		
1. <input type="text"/>	/ / / / /		/ / / / /				1. 0310		
2. <input type="text"/>	/ / / / /		/ / / / /				2. <input type="text"/>		
3. <input type="text"/>	/ / / / /		/ / / / /				3. <input type="text"/>		
4. <input type="text"/>	/ / / / /		/ / / / /				4. <input type="text"/>		
R. SIGNIFICANT PERSON(S)				T. SIGNIFICANCE The house at 1629 Bessie has elements of the French Eclectic style. It has an asymmetrical plan which is common to this style. The main front entry has a flat lintel over the door, a well as the windows. The house has a large dominant chimney and a smaller central chimney. The exterior wall materials are brick which is common to the French Eclectic Style. The bricks are painted white and the upper portion of the house is covered with brown aluminum siding.					
1.									
2.									
3.									
S. SIGNIFICANT EVENT DATE(S)									
1.				<input type="checkbox"/> SEE CONTINUATION SHEET					
2.									

2.A. ARCHITECT/BUILDER/DESIGNER/ENGINEER											
1.			2.			3.					
2.B. ARCHITECTURAL STYLE					2.C. VERNACULAR TYPE						
5 2											
2.D. CONSTRUCTION DATE (CIRCA)		2.E. ALTERATION DATE									
circa 1936		1.		2.		3.		4.		5.	
2.F. RECONSTRUCTION DATE (CIRCA)		2.G. DATE MOVED		2.H. DESTRUCTION DATE		2.I. OWNER'S NAME & ADDRESS (IF DIFFERENT)					
2.J. HISTORIC FUNCTION											
1. 0 1 1 A		2.		3.		4.		5.			
2.K. HISTORIC SUBFUNCTION											
1. 0 1 1 A		2.		3.		4.		5.			
2.L. NO. OF ANCILLARY STRUCTURES			2.M. RESOURCE TYPE				2.N. STORIES				
2			<input checked="" type="checkbox"/> BUILDING <input type="checkbox"/> SITE <input type="checkbox"/> STRUCTURE <input type="checkbox"/> OBJECT				1. 1½ 2. 3.				
2.O. STRUCTURAL SYSTEMS			2.P. EXTERIOR WALL MATERIALS			2.Q. OTHER MATERIALS					
1. P R			1. 3 0			1. 3.					
2.			2. 5 5			2. 4.					
2.R. ROOF SHAPES			2.S. ROOF MATERIALS			2.T. ROOF FEATURES					
1. I G			1. 6 4			1. 4.					
2. C G			2.			2.					
3.			3.			3.					
2.V. PORCHES							2.W. PLAN				
1. S T		2. S I		3. P A			I R				
2.X. FURTHER DESCRIPTION					2.Y. DESCRIPTION OF ENVIRONMENT AND OUTBUILDINGS						
<input type="checkbox"/> (SEE CONTINUATION SHEET)					<input type="checkbox"/> (SEE CONTINUATION SHEET)						
2.Z. SOURCES OF INFORMATION			PREPARED BY			ORGANIZATION			DATE		
<input type="checkbox"/> (SEE CONTINUATION SHEET)			Katrina Klingaman and Sara Andre			Southeast Missouri State University			5/11/98		



MISSOURI HISTORIC PROPERTY INVENTORY FORM

CGA-006-039

REFERENCE NUMBER		A. HISTORIC NAME							
B. COUNTY 031		C. OTHER NAME(S)							
D. ADDRESS 1631 Bessie St.				E. CITY Cape Girardeau			F. VICINITY <input type="checkbox"/>	G. RESTRICTED	H. ACREAGE
I. SECTION 31	J. TOWNSHIP 31	K. RANGE 14	L. SPANISH LAND GRANT		M. QUARTER SECTIONS		N. OWNERSHIP <input checked="" type="checkbox"/> PRIVATE <input type="checkbox"/> LOCAL <input type="checkbox"/> STATE <input type="checkbox"/> FEDERAL <input type="checkbox"/> MIXED		
O. AGENCY(S) 1.					2.				
P. UTM ZONE	EASTING		NORTHING		USGS QUADRANGLE		Q. AREA(S) OF SIGNIFICANCE/CONTEXT(S)		
1. <input type="text"/>	/ / / / /		/ / / / /				1. 0310 Architecture		
2. <input type="text"/>	/ / / / /		/ / / / /				2. <input type="text"/>		
3. <input type="text"/>	/ / / / /		/ / / / /				3. <input type="text"/>		
4. <input type="text"/>	/ / / / /		/ / / / /				4. <input type="text"/>		
R. SIGNIFICANT PERSON(S)			T. SIGNIFICANCE The house at 1631 Bessie St. presents a facade with the features of a dominant gable, a smaller door gable, and a flat roof on the east side. A main gable runs east and west just behind a large chimney. The entire house is of brick. The front door is of wood and holds an arched decorative stained glass window. Concrete steps lead to the door and wrought iron rails and decorations adorn the door, windows and roof. All windows are covered with aluminum awnings. The integrity of the house seems good. This house is of the minimal traditional style but is not a great example due to the ornamental elements. There are no obvious additions except for decorations.						
1.									
2.									
3.									
S. SIGNIFICANT EVENT DATE(S)			SEE CONTINUATION SHEET						
1.									
2.									

2.A. ARCHITECT/BUILDER/DESIGNER/ENGINEER				
1.		2.		3.
2.B. ARCHITECTURAL STYLE			2.C. VERNACULAR TYPE	
[6][0] Minimal traditional of the early 20th century			[][]	
2.D. CONSTRUCTION DATE (CIRCA)		2.E. ALTERATION DATE		
1936		1. 2. 3. 4. 5.		
2.F. RECONSTRUCTION DATE (CIRCA)	2.G. DATE MOVED	2.H. DESTRUCTION DATE	2.I. OWNER'S NAME & ADDRESS (IF DIFFERENT)	
2.J. HISTORIC FUNCTION				
1. [0][1][A] 2. [][][] 3. [][][] 4. [][][] 5. [][][]				
2.K. HISTORIC SUBFUNCTION				
1. [0][1][A] 2. [][][] 3. [][][] 4. [][][] 5. [][][]				
2.L. NO. OF ANCILLARY STRUCTURES		2.M. RESOURCE TYPE		2.N. STORIES
		<input type="checkbox"/> BUILDING <input type="checkbox"/> SITE <input type="checkbox"/> STRUCTURE <input type="checkbox"/> OBJECT		1. _____ 2. _____ 3. _____
2.O. STRUCTURAL SYSTEMS		2.P. EXTERIOR WALL MATERIALS		2.Q. OTHER MATERIALS
1. [P][R][] Platform		1. [3][0][] Brick		1. [][][] 3. [][][]
2. [][][]		2. [][][]		2. [][][] 4. [][][]
2.R. ROOF SHAPES		2.S. ROOF MATERIALS		2.T. ROOF FEATURES
1. [G][B][] Gable		1. [6][3][] Asphalt		1. [][][] Chimney 4. [][][]
2. [][][]		2. [][][]		2.U. FOUNDATION MATERIALS
3. [][][]		3. [][][]		
2.V. PORCHES				2.W. PLAN
1. [][S][T] Stoop 2. [][][] 3. [][][]				[5][0][] Square
2.X. FURTHER DESCRIPTION			2.Y. DESCRIPTION OF ENVIRONMENT AND OUTBUILDINGS	
<input type="checkbox"/> (SEE CONTINUATION SHEET)			<input type="checkbox"/> (SEE CONTINUATION SHEET)	
2.Z. SOURCES OF INFORMATION		PREPARED BY		ORGANIZATION
<input type="checkbox"/> (SEE CONTINUATION SHEET)		Katrina L. Klingaman and Sara Andre		Southeast Missouri State Uni.
				DATE 5-13-98



MISSOURI HISTORIC PROPERTY INVENTORY FORM

CGA5006-040

REFERENCE NUMBER		A. HISTORIC NAME							
B. COUNTY 0311		C. OTHER NAME(S)							
D. ADDRESS 1632 Bessie Street				E. CITY Cape Girardeau			F. VICINITY <input type="checkbox"/>	G. RESTRICTED	H. ACREAGE 50'x122'
I. SECTION 31	J. TOWNSHIP 31	K. RANGE 14	L. SPANISH LAND GRANT	M. QUARTER SECTIONS		N. OWNERSHIP <input checked="" type="checkbox"/> PRIVATE <input type="checkbox"/> LOCAL <input type="checkbox"/> STATE <input type="checkbox"/> FEDERAL <input type="checkbox"/> MIXED			
O. AGENCY(S) 1.					2.				
P. UTM ZONE	EASTING		NORTHING		USGS QUADRANGLE		Q. AREA(S) OF SIGNIFICANCE/CONTEXT(S)		
1. <input type="text"/>	/ / / / /		/ / / / /				1. 070 Community Development		
2. <input type="text"/>	/ / / / /		/ / / / /				2. 030 Architecture		
3. <input type="text"/>	/ / / / /		/ / / / /				3. <input type="text"/>		
4. <input type="text"/>	/ / / / /		/ / / / /				4. <input type="text"/>		
R. SIGNIFICANT PERSON(S)			T. SIGNIFICANCE						
1.			<p>The home at 1632 Bessie Street is a part of the larger Sunset Terraces housing subdivision first lotted out in the late 1920s. Construction in this area continued well into the 1950s. Historically, Cape Girardeau has experienced its residential growth in this way. During the 1920s, several new subdivisions were created in response to growth in industry and local business. In the 1930s, despite the Depression, money from swamp drainage and railroad projects kept the city booming. Like many other communities, the post-World War II building boom spawned planned communities and tract housing. 1632 Bessie, as previously mentioned, is located on a block within the Sunset Terraces development. The majority of the homes on this block are of the same style, scale, massing, height, and design and have the same frontage and lot size. This home contributes nicely to this harmonious patterning and helps suggest a cohesive unit. Specifically, this home, built circa 1946, is of the Minimal Traditional style (1935-1950). This home in particular shows the Tudor Revival stylistic characteristics of a decorative shingled roof, massive chimney, and several large intersecting gables. Interestingly, the Minimal Traditional style comes out of the Tudor Revival (1890-1940).</p> <p><input type="checkbox"/> SEE CONTINUATION SHEET</p>						
2.									
3.									
S. SIGNIFICANT EVENT DATE(S)									
1.									
2.									

MO 780-1257 (5-92)

MISSOURI DEPARTMENT OF NATURAL RESOURCES
HISTORIC PRESERVATION PROGRAMP.O. BOX 176
JEFFERSON CITY, MO 65102

2.A. ARCHITECT/BUILDER/DESIGNER/ENGINEER											
1.			2.			3.					
2.B. ARCHITECTURAL STYLE					2.C. VERNACULAR TYPE						
8 0 Other; Minimal Traditional					4 9 Residential Single Family (undetermined)						
2.D. CONSTRUCTION DATE (CIRCA)		2.E. ALTERATION DATE									
1946		1. 1965		2.		3.		4.		5.	
2.F. RECONSTRUCTION DATE (CIRCA)		2.G. DATE MOVED		2.H. DESTRUCTION DATE		2.I. OWNER'S NAME & ADDRESS (IF DIFFERENT)					
						Jon E. Fish					
2.J. HISTORIC FUNCTION											
1. 0 1 Domestic		2.		3.		4.		5.			
2.K. HISTORIC SUBFUNCTION											
1. 0 1 A Single Dwelling		2.		3.		4.		5.			
2.L. NO. OF ANCILLARY STRUCTURES			2.M. RESOURCE TYPE				2.N. STORIES				
2: Garage, Carport			<input checked="" type="checkbox"/> BUILDING <input type="checkbox"/> SITE <input type="checkbox"/> STRUCTURE <input type="checkbox"/> OBJECT				1. 1 1/2 2. 3.				
2.O. STRUCTURAL SYSTEMS			2.P. EXTERIOR WALL MATERIALS			2.Q. OTHER MATERIALS					
1. P R Platform Frame			1. 0 3 0 Brick (on wood)			1. 3.					
2.			2. 0 5 5 Aluminum (garage)			2. 4.					
2.R. ROOF SHAPES			2.S. ROOF MATERIALS			2.T. ROOF FEATURES					
1. I G Intersecting Gable			1. 0 6 4 Shingle, Asbestos			1. 4.					
2. S D Flat Shed (carport)			2. 0 5 0 Sheet Metal (carport)			2.					
3.			3.			3.					
2.V. PORCHES								2.W. PLAN			
1. S T Stoop		2.		3.		I R Irregular					
2.X. FURTHER DESCRIPTION					2.Y. DESCRIPTION OF ENVIRONMENT AND OUTBUILDINGS						
<input type="checkbox"/> (SEE CONTINUATION SHEET)					<input type="checkbox"/> (SEE CONTINUATION SHEET)						
2.Z. SOURCES OF INFORMATION			PREPARED BY			ORGANIZATION			DATE		
<input type="checkbox"/> (SEE CONTINUATION SHEET)			Anne Kern and Lee Rains			Southeast Missouri State University			5/98		



MISSOURI HISTORIC PROPERTY INVENTORY FORM

CGA5006-041

REFERENCE NUMBER		A. HISTORIC NAME							
B. COUNTY 031		C. OTHER NAME(S)							
D. ADDRESS 1634 Bessie Street				E. CITY Cape Girardeau		F. VICINITY <input type="checkbox"/>	G. RESTRICTED	H. ACREAGE 65' x 122'	
I. SECTION 31	J. TOWNSHIP 31	K. RANGE 14	L. SPANISH LAND GRANT		M. QUARTER SECTIONS	N. OWNERSHIP <input checked="" type="checkbox"/> PRIVATE <input type="checkbox"/> LOCAL <input type="checkbox"/> STATE <input type="checkbox"/> FEDERAL <input type="checkbox"/> MIXED			
O. AGENCY(S) 1.					2.				
P. UTM ZONE	EASTING		NORTHING		USGS QUADRANGLE		Q. AREA(S) OF SIGNIFICANCE/CONTEXT(S)		
1. <input type="text"/>	/ / / / /		/ / / / /				1. 070 Community Development		
2. <input type="text"/>	/ / / / /		/ / / / /				2. 030 Architecture		
3. <input type="text"/>	/ / / / /		/ / / / /				3. <input type="text"/>		
4. <input type="text"/>	/ / / / /		/ / / / /				4. <input type="text"/>		
R. SIGNIFICANT PERSON(S)				T. SIGNIFICANCE					
1.				<p>The home at 1634 Bessie is a part of the larger Sunset Terraces housing subdivision first lotted out in the 1920s. Construction in this area continued well into the 1950s. Historically, Cape Girardeau has experienced its residential growth in this way. During the 1920s, several new subdivisions were created in response to growth in industry and local business. In the 1930s, despite the Depression, money from swamp drainage and railroad projects kept the city booming. Like many other communities, the post-World War II building boom spawned planned communities and tract housing. 1634 Bessie, as previously mentioned, is located on a block within the Sunset Terraces development. The majority of the homes on this block are of the same style, scale, massing, height, and design and have the same frontage and lot size. This house, however, does not contribute to the harmonious patterning where style is concerned. This is a ranch style home built in 1950 which reflects the characteristics of this style in that it has a low-pitched roof, wide eave overhang, brick cladding, modest traditional detailing, and a ribbon of windows on the front facade.</p>					
2.									
3.									
S. SIGNIFICANT EVENT DATE(S)				<input type="checkbox"/> SEE CONTINUATION SHEET					
1.									
2.									

2.A. ARCHITECT/BUILDER/DESIGNER/ENGINEER				
1.		2.		3.
2.B. ARCHITECTURAL STYLE			2.C. VERNACULAR TYPE	
[8][0] Other; Ranch			[4][9] Residential Single Family (undetermined)	
2.D. CONSTRUCTION DATE (CIRCA)		2.E. ALTERATION DATE		
1950		1. 1960 2. 3. 4. 5.		
2.F. RECONSTRUCTION DATE (CIRCA)	2.G. DATE MOVED	2.H. DESTRUCTION DATE	2.I. OWNER'S NAME & ADDRESS (IF DIFFERENT)	
			Bernice R. Steck (Trust)	
2.J. HISTORIC FUNCTION				
1. [][0][1] Domestic 2. [][][][] 3. [][][][] 4. [][][][] 5. [][][][]				
2.K. HISTORIC SUBFUNCTION				
1. [0][1][A] Single Dwelling 2. [][][][] 3. [][][][] 4. [][][][] 5. [][][][]				
2.L. NO. OF ANCILLARY STRUCTURES		2.M. RESOURCE TYPE		2.N. STORIES
NONE		<input checked="" type="checkbox"/> BUILDING <input type="checkbox"/> SITE <input type="checkbox"/> STRUCTURE <input type="checkbox"/> OBJECT		1. _____ 2. _____ 3. _____
2.O. STRUCTURAL SYSTEMS		2.P. EXTERIOR WALL MATERIALS		2.Q. OTHER MATERIALS
1. [][][P][R] Platform Frame		1. [0][3][0] Brick (wood)		1. [][][][] 3. [][][][]
2. [][][][]		2. [][][][]		2. [][][][] 4. [][][][]
2.R. ROOF SHAPES		2.S. ROOF MATERIALS		2.T. ROOF FEATURES
1. [][][H][P] Hip		1. [0][6][3] Shingle, Asphalt		1. [][][][] 4. [][][][]
2. [][][][]		2. [][][][]		2.U. FOUNDATION MATERIALS
3. [][][][]		3. [][][][]		
2.V. PORCHES		2.W. PLAN		
1. [][][P][A] Patio 2. [][][][] 3. [][][][]		[][][I][R] Irregular		
2.X. FURTHER DESCRIPTION			2.Y. DESCRIPTION OF ENVIRONMENT AND OUTBUILDINGS	
<input type="checkbox"/> (SEE CONTINUATION SHEET)			<input type="checkbox"/> (SEE CONTINUATION SHEET)	
2.Z. SOURCES OF INFORMATION		PREPARED BY		ORGANIZATION
<input type="checkbox"/> (SEE CONTINUATION SHEET)		Anne Kern and Lee Rains		Southeast Missouri State University
				DATE
				5/98



MISSOURI HISTORIC PROPERTY INVENTORY FORM

C GAS006-042

REFERENCE NUMBER		A. HISTORIC NAME							
B. COUNTY 0311		C. OTHER NAME(S)							
D. ADDRESS 1639 Bessie St.				E. CITY Cape Girardeau			F. VICINITY <input type="checkbox"/>	G. RESTRICTED	H. ACREAGE
I. SECTION 31	J. TOWNSHIP 31	K. RANGE 14	L. SPANISH LAND GRANT		M. QUARTER SECTIONS		N. OWNERSHIP <input checked="" type="checkbox"/> PRIVATE <input type="checkbox"/> LOCAL <input type="checkbox"/> STATE <input type="checkbox"/> FEDERAL <input type="checkbox"/> MIXED		
O. AGENCY(S) 1.					2.				
P. UTM ZONE	EASTING		NORTHING		USGS QUADRANGLE		Q. AREA(S) OF SIGNIFICANCE/CONTEXT(S)		
1. <input type="text"/>	/ / / / /		/ / / / /				1. 030 Architecture		
2. <input type="text"/>	/ / / / /		/ / / / /				2. <input type="text"/>		
3. <input type="text"/>	/ / / / /		/ / / / /				3. <input type="text"/>		
4. <input type="text"/>	/ / / / /		/ / / / /				4. <input type="text"/>		
R. SIGNIFICANT PERSON(S)				T. SIGNIFICANCE The house at 1639 Bessie is in the minimal traditional style with strong Tudor revival elements. The facade has a dominant gable, a smaller gable over an arched door, and a half porch. The house is of red brick which is common in the Tudor revival style. The paneled front door is centered in the facade. With asbestos tile-like shingles and a large chimney on the west end, the house does give the feeling of a Tudor revival construction. Overall, however, the house lacks enough features to classify it as truly Tudor revival. The house is more consistent with the minimal traditional style of the early 20th century which is a style that developed from the Tudor revival. There does not appear to be any noticeable additions to detract from the integrity. <input type="checkbox"/> SEE CONTINUATION SHEET					
1.									
2.									
3.									
S. SIGNIFICANT EVENT DATE(S)									
1.									
2.									

2.A. ARCHITECT/BUILDER/DESIGNER/ENGINEER									
1.			2.			3.			
2.B. ARCHITECTURAL STYLE					2.C. VERNACULAR TYPE				
[540] Minimal tradition with tudor elements					[] []				
2.D. CONSTRUCTION DATE (CIRCA)		2.E. ALTERATION DATE							
1936		1.		2.		3.		4.	
2.F. RECONSTRUCTION DATE (CIRCA)		2.G. DATE MOVED		2.H. DESTRUCTION DATE		2.I. OWNER'S NAME & ADDRESS (IF DIFFERENT)			
2.J. HISTORIC FUNCTION									
1. [0] [1A]		2. [] [] []		3. [] [] []		4. [] [] []		5. [] [] []	
2.K. HISTORIC SUBFUNCTION									
1. [0] [1A]		2. [] [] []		3. [] [] []		4. [] [] []		5. [] [] []	
2.L. NO. OF ANCILLARY STRUCTURES			2.M. RESOURCE TYPE				2.N. STORIES		
1			<input checked="" type="checkbox"/> BUILDING <input type="checkbox"/> SITE <input type="checkbox"/> STRUCTURE <input type="checkbox"/> OBJECT				1. 1½ 2. 3.		
2.O. STRUCTURAL SYSTEMS			2.P. EXTERIOR WALL MATERIALS			2.Q. OTHER MATERIALS			
1. [P] [R] Platform			1. [30] [] Brick			1. [] [] [] 3. [] [] []			
2. [] [] []			2. [] [] []			2. [] [] [] 4. [] [] []			
2.R. ROOF SHAPES			2.S. ROOF MATERIALS			2.T. ROOF FEATURES			
1. [C] [M] Complex			1. [6] [4] Asbestos			1. [] [] [] 4. [] [] []			
2. [] [] []			2. [] [] []			2. [] [] [] 2.U. FOUNDATION MATERIALS			
3. [] [] []			3. [] [] []			1. [6] [5] Concrete			
2.V. PORCHES							2.W. PLAN		
1. [0] [H] One half			2. [S] [I] Side			3. [P] [A] Patio		[I] [R] Irregular	
2.X. FURTHER DESCRIPTION					2.Y. DESCRIPTION OF ENVIRONMENT AND OUTBUILDINGS				
<input type="checkbox"/> (SEE CONTINUATION SHEET)					<input type="checkbox"/> (SEE CONTINUATION SHEET)				
2.Z. SOURCES OF INFORMATION			PREPARED BY			ORGANIZATION		DATE	
<input type="checkbox"/> (SEE CONTINUATION SHEET)			Katrina L. Klingaman and Sara Andre			Southeast Missouri State Uni.		5-13-98	



MISSOURI HISTORIC PROPERTY INVENTORY FORM

REFERENCE NUMBER		A. HISTORIC NAME Chitty, Ralph & Eleanor CGA5006-043							
B. COUNTY Cape 031 Girardeau		C. OTHER NAME(S)							
D. ADDRESS 1716 Bessie Street				E. CITY Cape Girardeau			F. VICINITY <input type="checkbox"/>	G. RESTRICTED <input type="checkbox"/>	H. ACREAGE 55.' x 142.50'
I. SECTION 31	J. TOWNSHIP 31N	K. RANGE 14E	L. SPANISH LAND GRANT	M. QUARTER SECTIONS SW		N. OWNERSHIP <input checked="" type="checkbox"/> PRIVATE <input type="checkbox"/> LOCAL <input type="checkbox"/> STATE <input type="checkbox"/> FEDERAL <input type="checkbox"/> MIXED			
O. AGENCY(S) 1.					2.				
P. UTM ZONE 1.	EASTING / / / / /		NORTHING / / / / /		USGS QUADRANGLE		Q. AREA(S) OF SIGNIFICANCE/CONTEXT(S) 1. 070 Community Plan.& Dev.		
2.	/ / / / /		/ / / / /				2. 030 Architecture		
3.	/ / / / /		/ / / / /				3.		
4.	/ / / / /		/ / / / /				4.		
R. SIGNIFICANT PERSON(S) 1. 2. 3.			T. SIGNIFICANCE The Minimal Traditional style house features a high pitched gable roof covered with asphalt shingles. The exterior walls are brick veneered using a common bond stretcher pattern. Two gable dormers each feature a double hung window and returned eaves. The front entry door is paneled with two lights in the upper panels. This door is protected by a storm door which features a white wrought iron design. The front facade is dominated by a gable pediment entryway and an aluminum awning which shelters the door. A pair of double hung windows, with muntins, are located on each side of the entry gable, and are flanked by white louvered shutters. To the rear and on the east elevation is a single bay carport, which features a flat roof, square post supports, white aluminum and wooden louver trim.						
S. SIGNIFICANT EVENT DATE(S) 1. 2.			<div style="text-align: right;"> <input type="checkbox"/> SEE CONTINUATION SHEET </div>						

MO 780-1257 (5-92)

 MISSOURI DEPARTMENT OF NATURAL RESOURCES
 HISTORIC PRESERVATION PROGRAM

 P.O. BOX 176
 JEFFERSON CITY, MO 65102

2.A. ARCHITECT/BUILDER/DESIGNER/ENGINEER											
1.			2.			3.					
2.B. ARCHITECTURAL STYLE					2.C. VERNACULAR TYPE						
[8][0] Other / Minimal Traditional					[][]						
2.D. CONSTRUCTION DATE (CIRCA)		2.E. ALTERATION DATE									
circa 1940		1. 1955		2.		3.		4.		5.	
2.F. RECONSTRUCTION DATE (CIRCA)		2.G. DATE MOVED		2.H. DESTRUCTION DATE		2.I. OWNER'S NAME & ADDRESS (IF DIFFERENT)					
2.J. HISTORIC FUNCTION											
1. [0][1][] Domestic		2. [][][]		3. [][][]		4. [][][]		5. [][][]			
2.K. HISTORIC SUBFUNCTION											
1. [0][1][A] Single Dwelling		2. [][][]		3. [][][]		4. [][][]		5. [][][]			
2.L. NO. OF ANCILLARY STRUCTURES			2.M. RESOURCE TYPE				2.N. STORIES				
0			<input checked="" type="checkbox"/> BUILDING <input type="checkbox"/> SITE <input type="checkbox"/> STRUCTURE <input type="checkbox"/> OBJECT				1. 1 $\frac{1}{2}$ 2. 3.				
2.O. STRUCTURAL SYSTEMS			2.P. EXTERIOR WALL MATERIALS			2.Q. OTHER MATERIALS					
1. [B][F][] Balloon Frame			1. [3][0][] Brick			1. [5][5][] Aluminum		3. [6][5][] Concrete			
2. [][][]			2. [6][4][] Asbestos			2. [7][1][] Glass		4. [2][0][] Wood			
2.R. ROOF SHAPES			2.S. ROOF MATERIALS			2.T. ROOF FEATURES					
1. [G][B][] Gable			1. [6][3][] Asphalt			1. [D][R][] Dormers (2)		4. [][][]			
2. [][][]			2. [][][]			2. [][][]		2.U. FOUNDATION MATERIALS			
3. [][][]			3. [][][]			3. [][][]		1. [6][5][] Concrete			
2.V. PORCHES							2.W. PLAN				
1. [S][T][] Stoop			2. [][][]		3. [][][]		[I][R][] Irregular				
2.X. FURTHER DESCRIPTION					2.Y. DESCRIPTION OF ENVIRONMENT AND OUTBUILDINGS						
<input type="checkbox"/> (SEE CONTINUATION SHEET)					<input type="checkbox"/> (SEE CONTINUATION SHEET)						
2.Z. SOURCES OF INFORMATION			PREPARED BY			ORGANIZATION			DATE		
<input type="checkbox"/> (SEE CONTINUATION SHEET)			Lesley McDaniel & Donna Rausch			Southeast Missouri State University			4-13-99		



MISSOURI HISTORIC PROPERTY INVENTORY FORM

CGA 5006-044

REFERENCE NUMBER		A. HISTORIC NAME McEndree, Calvin w. & Melva					
B. COUNTY Cape 031 Girardeau		C. OTHER NAME(S)					
D. ADDRESS 1722 Bessie Street			E. CITY Cape Girardeau		F. VICINITY <input type="checkbox"/>	G. RESTRICTED	H. ACREAGE 55' x 142.5'
I. SECTION 31	J. TOWNSHIP 31N	K. RANGE 14E	L. SPANISH LAND GRANT	M. QUARTER SECTIONS	N. OWNERSHIP <input checked="" type="checkbox"/> PRIVATE <input type="checkbox"/> LOCAL <input type="checkbox"/> STATE <input type="checkbox"/> FEDERAL <input type="checkbox"/> MIXED		
O. AGENCY(S) 1.				2.			
P. UTM ZONE 1. <input type="text"/>	EASTING / / / / /	NORTHING / / / / /	USGS QUADRANGLE		Q. AREA(S) OF SIGNIFICANCE/CONTEXT(S) 1. <input type="text"/>		
2. <input type="text"/>	/ / / / /	/ / / / /			2. <input type="text"/>		
3. <input type="text"/>	/ / / / /	/ / / / /			3. <input type="text"/>		
4. <input type="text"/>	/ / / / /	/ / / / /			4. <input type="text"/>		
R. SIGNIFICANT PERSON(S) 1. 2. 3.			T. SIGNIFICANCE This Minimal Traditional style house features a medium pitched roof with an intersecting gable on the west side of the structure. The roof is covered with asphalt shingles. The exterior surface is covered with white aluminum siding. A chimney is located in the interior end east gable and features a brick construction using a common bond stretcher pattern with two courses that project out from the otherwise straight smooth lines of the chimney. The front facade of the house is dominated by a veranda style porch. The porch roof line has white scalloped decorative trim and is supported by white wrought iron poles. The railing on the porch consists of a criss-cross pattern using white wrought iron poles. The door is white wood and features three small windows located in a step placement in the				
S. SIGNIFICANT EVENT DATE(S) 1. 2.			<input checked="" type="checkbox"/> SEE CONTINUATION SHEET				

MO 780-1257 (5-92)

MISSOURI DEPARTMENT OF NATURAL RESOURCES
HISTORIC PRESERVATION PROGRAMP.O. BOX 176
JEFFERSON CITY, MO 65102

2.A. ARCHITECT/BUILDER/DESIGNER/ENGINEER				
1. Charles Hill		2.		3.
2.B. ARCHITECTURAL STYLE			2.C. VERNACULAR TYPE	
[8][0] Other / Minimal Traditional			[][]	
2.D. CONSTRUCTION DATE (CIRCA)		2.E. ALTERATION DATE		
1-18-1949		1. circa 1950 2. 3. 4. 5.		
2.F. RECONSTRUCTION DATE (CIRCA)	2.G. DATE MOVED	2.H. DESTRUCTION DATE	2.I. OWNER'S NAME & ADDRESS (IF DIFFERENT)	
2.J. HISTORIC FUNCTION				
1. [0][1][] Domestic 2. [][][] 3. [][][] 4. [][][] 5. [][][]				
2.K. HISTORIC SUBFUNCTION				
Single				
1. [0][1][A] Dwelling 2. [][][] 3. [][][] 4. [][][] 5. [][][]				
2.L. NO. OF ANCILLARY STRUCTURES		2.M. RESOURCE TYPE		2.N. STORIES
0		<input checked="" type="checkbox"/> BUILDING <input type="checkbox"/> SITE <input type="checkbox"/> STRUCTURE <input type="checkbox"/> OBJECT		1. 1 $\frac{1}{2}$ 2. 3.
2.O. STRUCTURAL SYSTEMS		2.P. EXTERIOR WALL MATERIALS		2.Q. OTHER MATERIALS
1. [B][F][] Balloon Frame		1. [5][5][] Aluminum		1. [6][5][] Concrete 3. [5][6][] Steel
2. [][][]		2. [][][]		2. [7][1][] Glass 4. [3][0][] Brick
2.R. ROOF SHAPES		2.S. ROOF MATERIALS		2.T. ROOF FEATURES
1. [G][B][] Gable		1. [6][3][] Asphalt		1. [][][] 4. [][][]
2. [][][]		2. [][][]		2.U. FOUNDATION MATERIALS
3. [][][]		3. [][][]		
2.V. PORCHES				2.W. PLAN
1. [V][E][] Veranda 2. [][][] 3. [][][]				[I][R][] Irregular
2.X. FURTHER DESCRIPTION			2.Y. DESCRIPTION OF ENVIRONMENT AND OUTBUILDINGS	
<input type="checkbox"/> (SEE CONTINUATION SHEET)			<input type="checkbox"/> (SEE CONTINUATION SHEET)	
2.Z. SOURCES OF INFORMATION		PREPARED BY		ORGANIZATION
<input type="checkbox"/> (SEE CONTINUATION SHEET)		Lesley McDaniel & Donna Rausch		Southeasr Missouri State University
				DATE
				4-13-99

T. SIGNIFICANCE Continuation:

upper third of the door. Two pair of double hung windows located on the facade feature a single mullion in each sash. A single car garage is located in a gablet on the east side of the facade and features a panel garage door with lights in the second panel. The original structure featured five rooms and a bath, full basement, and attached garage.

1722 Bessie Street



MISSOURI HISTORIC PROPERTY INVENTORY FORM

REFERENCE NUMBER		A. HISTORIC NAME <div style="text-align: right; font-size: 1.2em; font-family: cursive;">CGA 5006-045</div>								
B. COUNTY <div style="border: 1px solid black; padding: 2px;">31</div>		C. OTHER NAME(S)								
D. ADDRESS 1723 Bossio				E. CITY Cape Girardeau				F. VICINITY <div style="border: 1px solid black; width: 20px; height: 20px; margin: 0 auto;"></div>	G. RESTRICTED	H. ACREAGE
I. SECTION	J. TOWNSHIP	K. RANGE	L. SPANISH LAND GRANT		M. QUARTER SECTIONS		N. OWNERSHIP <input checked="" type="checkbox"/> PRIVATE <input type="checkbox"/> LOCAL <input type="checkbox"/> STATE <input type="checkbox"/> FEDERAL <input type="checkbox"/> MIXED			
O. AGENCY(S) 1.						2.				
P. UTM ZONE 1. <div style="border: 1px solid black; padding: 2px;"> </div>	EASTING / / / / /		NORTHING / / / / /		USGS QUADRANGLE		Q. AREA(S) OF SIGNIFICANCE/CONTEXT(S) 1. <div style="border: 1px solid black; padding: 2px;">310</div>			
2. <div style="border: 1px solid black; padding: 2px;"> </div>	/ / / / /		/ / / / /				2. <div style="border: 1px solid black; padding: 2px;">710</div>			
3. <div style="border: 1px solid black; padding: 2px;"> </div>	/ / / / /		/ / / / /				3. <div style="border: 1px solid black; padding: 2px;"> </div>			
4. <div style="border: 1px solid black; padding: 2px;"> </div>	/ / / / /		/ / / / /				4. <div style="border: 1px solid black; padding: 2px;"> </div>			
R. SIGNIFICANT PERSON(S) 1. 2. 3.				T. SIGNIFICANCE This house is an eclectic mix of prairie style with a Japanese inspired roofline. The walls are of brick with very little break in them. There are several asymmetrically placed windows, most are grouped single panes. There are two square brick columns that house a tall wooden gate leading to the entrance to the house.						
S. SIGNIFICANT EVENT DATE(S) 1. 2.				<div style="text-align: right; margin-top: 20px;"> <input type="checkbox"/> SEE CONTINUATION SHEET </div>						

MO 780-1257 (5-92)

MISSOURI DEPARTMENT OF NATURAL RESOURCES
HISTORIC PRESERVATION PROGRAM

P.O. BOX 176
JEFFERSON CITY, MO 65102

2 A ARCHITECT/BUILDER/DESIGNER/ENGINEER				
1.		2.		3.
2 B ARCHITECTURAL STYLE			2 C. VERNACULAR TYPE	
[8][0]			[][]	
2 D. CONSTRUCTION DATE (CIRCA)		2 E. ALTERATION DATE		
1.		2.		3.
4.		5.		
2 F. RECONSTRUCTION DATE (CIRCA)		2 G. DATE MOVED	2 H. DESTRUCTION DATE	2 I. OWNER'S NAME & ADDRESS (IF DIFFERENT)
2 J. HISTORIC FUNCTION				
1. [][0][1] Domestic		2. [][][]		3. [][][]
4. [][][]		5. [][][]		
2 K. HISTORIC SUBFUNCTION				
1. [][0][1] A single dwelling		2. [][][]		3. [][][]
4. [][][]		5. [][][]		
2 L. NO. OF ANCILLARY STRUCTURES		2 M. RESOURCE TYPE		2 N. STORIES
		<input checked="" type="checkbox"/> BUILDING <input type="checkbox"/> SITE <input type="checkbox"/> STRUCTURE <input type="checkbox"/> OBJECT		1. 1½ 2. 3.
2 O. STRUCTURAL SYSTEMS		2 P. EXTERIOR WALL MATERIALS		2 Q. OTHER MATERIALS
1. [][][]		1. [][3][0] brick		1. [][][] 3. [][][]
2. [][][]		2. [][][]		2. [][][] 4. [][][]
2 R. ROOF SHAPES		2 S. ROOF MATERIALS		2 T. ROOF FEATURES
1. [][0][1] other		1. [][6][3] asphalt		1. [][][] 4. [][][]
2. [][][]		2. [][][]		2 U. FOUNDATION MATERIALS
3. [][][]		3. [][][]		
2 V. PORCHES				2 W. PLAN
1. [][][]		2. [][][]		[][][]
2 X. FURTHER DESCRIPTION			2 Y. DESCRIPTION OF ENVIRONMENT AND OUTBUILDINGS	
<input type="checkbox"/> (SEE CONTINUATION SHEET)			<input type="checkbox"/> (SEE CONTINUATION SHEET)	
2 Z. SOURCES OF INFORMATION		PREPARED BY		ORGANIZATION
<input type="checkbox"/> (SEE CONTINUATION SHEET)		E. Henson		Southeast Missouri State University
				DATE
				5-20-99



MISSOURI HISTORIC PROPERTY INVENTORY FORM

CGA-5006-046

REFERENCE NUMBER		A. HISTORIC NAME						
B. COUNTY 031		C. OTHER NAME(S)						
D. ADDRESS 1725 Bessie			E. CITY Cape Girardeau			F. VICINITY <input type="checkbox"/>	G. RESTRICTED	H. ACREAGE
I. SECTION	J. TOWNSHIP	K. RANGE	L. SPANISH LAND GRANT	M. QUARTER SECTIONS	N. OWNERSHIP <input checked="" type="checkbox"/> PRIVATE <input type="checkbox"/> LOCAL <input type="checkbox"/> STATE <input type="checkbox"/> FEDERAL <input type="checkbox"/> MIXED			
O. AGENCY(S) 1.					2.			
P. UTM ZONE	EASTING	NORTHING	USGS QUADRANGLE			Q. AREA(S) OF SIGNIFICANCE/CONTEXT(S)		
1. <input type="text"/>	/ / / / /	/ / / / /				1. 0310		
2. <input type="text"/>	/ / / / /	/ / / / /				2. 0710		
3. <input type="text"/>	/ / / / /	/ / / / /				3. <input type="text"/>		
4. <input type="text"/>	/ / / / /	/ / / / /				4. <input type="text"/>		
R. SIGNIFICANT PERSON(S) 1. 2. 3.			T. SIGNIFICANCE This one and a half story stucco and vinyl sided minimal traditional house has a moderately pitched side gable roof with a partially hipped roof covering the car port. The small front porch is surrounded by decorative wrought iron and paired columns. There are double hung sash windows flanked by decorative, louvered shutters. There are also double hung sash windows on both the upper and lower side facade. The rectangular chimney is on the side of the house. <input type="checkbox"/> SEE CONTINUATION SHEET					
S. SIGNIFICANT EVENT DATE(S) 1. 2.								

3.A. ARCHITECT/BUILDER/DESIGNER/ENGINEER				
1. _____		2. _____		
3.B. ARCHITECTURAL STYLE		3.C. VERNACULAR TYPE		
[8][0] Other		[][]		
3.D. CONSTRUCTION DATE (CTECA)	3.E. ALTERATION DATE			
1950 circa				
3.F. RECONSTRUCTION DATE (CTECA)	3.G. DATE MOVED	3.H. DESTRUCTION DATE	3.I. OWNER'S NAME & ADDRESS (IF DIFFERENT)	
3.J. HISTORIC FUNCTION				
1. [0][1][] Domestic 2. [][][] 3. [][][] 4. [][][] 5. [][][]				
3.K. HISTORIC SUBFUNCTION				
1. [0][1][A] Single dwelling 2. [][][] 3. [][][] 4. [][][] 5. [][][]				
3.L. NO. OF ANCILLARY STRUCTURES	3.M. RESOURCE TYPE		3.N. STORIES	
0	<input checked="" type="checkbox"/> BUILDING <input type="checkbox"/> SITE <input type="checkbox"/> STRUCTURE <input type="checkbox"/> OBJECT		1. 1 1/2 2. _____ 3. _____	
3.O. STRUCTURAL SYSTEMS	3.P. EXTERIOR WALL MATERIALS	3.Q. OTHER MATERIALS		
1. [W][U] Wood Undetermined	1. [6][1] Stucco	1. [][][] 2. [][][]		
2. [][][]	2. [][][]	3. [][][] 4. [][][]		
3.R. ROOF SHAPES	3.S. ROOF MATERIALS	3.T. ROOF FEATURES		
1. [G][B] Gable	1. [6][3] Asphalt	1. [][][] 4. [][][]		
2. [][][]	2. [][][]	2. [][][] 3. [][][]		
3. [][][]	3. [][][]	3. [][][] 4. [][][]		
3.V. PORCHES			3.U. FOUNDATION MATERIALS	
1. [][][] 2. [][][] 3. [][][]			1. [6][5] Concrete	
			2. [][][]	
3.W. PLAN				
[R][C] Rectangle				
3.X. FURTHER DESCRIPTION		3.Y. DESCRIPTION OF ENVIRONMENT AND OUT BUILDINGS		
<input type="checkbox"/> (SEE CONTINUATION SHEET)		<input type="checkbox"/> (SEE CONTINUATION SHEET)		
3.Z. SOURCES OF INFORMATION	PREPARED BY	ORGANIZATION	DATE	
<input type="checkbox"/> (SEE CONTINUATION SHEET)	Angie McMahon & Beth Henson	Southeast Missouri State University	5 - 13 - 99	



MISSOURI HISTORIC PROPERTY INVENTORY FORM

C 6A5006-047

REFERENCE NUMBER		A. HISTORIC NAME Velander, A. I. & D. E.							
B. COUNTY Cape Girardeau [0] [3] [1]		C. OTHER NAME(S)							
D. ADDRESS 1728 Bessie Street				E. CITY Cape Girardeau			F. VICINITY <input type="checkbox"/>	G. RESTRICTED	H. ACREAGE 55' x 142.5'
I. SECTION 31	J. TOWNSHIP 31N	K. RANGE 14E	L. SPANISH LAND GRANT		M. QUARTER SECTIONS		N. OWNERSHIP <input checked="" type="checkbox"/> PRIVATE <input type="checkbox"/> LOCAL <input type="checkbox"/> STATE <input type="checkbox"/> FEDERAL <input type="checkbox"/> MIXED		
O. AGENCY(S) 1.					2.				
P. UTM ZONE 1. [] []	EASTING / / / / /		NORTHING / / / / /		USGS QUADRANGLE		Q. AREA(S) OF SIGNIFICANCE/CONTEXT(S) 1. [0] [7] [0] Community plan. & Dev.		
2. [] []	/ / / / /		/ / / / /				2. [0] [3] [0] Architecture		
3. [] []	/ / / / /		/ / / / /				3. [] [] []		
4. [] []	/ / / / /		/ / / / /				4. [] [] []		
R. SIGNIFICANT PERSON(S) 1.			T. SIGNIFICANCE The Minimal Traditional style house features a medium pitched gable roof with a gablet on the east side of the front facade. The roof is covered with asphalt shingles. The exterior walls are covered with aluminum siding. The chimney is located on the east elevation and is located at the exterior gable end of the structure. A shed dormer is located on the rear of the structure and extends the length of the entire elevation. The entryway is a stoop with decorative wrought iron railings. The entryway projects out slightly from the front facade and indicates that the small porch was at one time open and not enclosed. The wooden panel door is white and is protected by a full length glass storm door. Black louvered shutters flank the door and all of the windows of the house. The projecting gablet features a Chicago style window.						
2.									
3.									
S. SIGNIFICANT EVENT DATE(S) 1.			<input type="checkbox"/> SEE CONTINUATION SHEET						
2.									

MO 780-1257 (5-92)

MISSOURI DEPARTMENT OF NATURAL RESOURCES
HISTORIC PRESERVATION PROGRAMP.O. BOX 176
JEFFERSON CITY, MO 65102

2.A. ARCHITECT/BUILDER/DESIGNER/ENGINEER				
1.		2.		3.
2.B. ARCHITECTURAL STYLE			2.C. VERNACULAR TYPE	
[8][0] Other / Minimal Traditional			[][]	
2.D. CONSTRUCTION DATE (CIRCA)		2.E. ALTERATION DATE		
circa 1949		1. 2. 3. 4. 5.		
2.F. RECONSTRUCTION DATE (CIRCA)	2.G. DATE MOVED	2.H. DESTRUCTION DATE	2.I. OWNER'S NAME & ADDRESS (IF DIFFERENT)	
2.J. HISTORIC FUNCTION				
1. [0][1][] Domestic 2. [][][] 3. [][][] 4. [][][] 5. [][][]				
2.K. HISTORIC SUBFUNCTION				
1. [0][1][A] Single Dwelling 2. [][][] 3. [][][] 4. [][][] 5. [][][]				
2.L. NO. OF ANCILLARY STRUCTURES		2.M. RESOURCE TYPE		2.N. STORIES
1		<input checked="" type="checkbox"/> BUILDING <input type="checkbox"/> SITE <input type="checkbox"/> STRUCTURE <input type="checkbox"/> OBJECT		1. 1 ¹ / ₂ 2. 3.
2.O. STRUCTURAL SYSTEMS		2.P. EXTERIOR WALL MATERIALS		2.Q. OTHER MATERIALS
1. [B][F][] Balloon Frame		1. [5][5][] Aluminum		1. [3][0][] Brick 3. [6][5][] Concrete
2. [][][]		2. [][][]		2. [7][1][] Glass 4. [][][]
2.R. ROOF SHAPES		2.S. ROOF MATERIALS		2.T. ROOF FEATURES
1. [G][B][] Gables		1. [6][3][] Asphalt		1. [][][] 4. [][][]
2. [][][]		2. [][][]		2.U. FOUNDATION MATERIALS
3. [][][]		3. [][][]		
2.V. PORCHES				2.W. PLAN
1. [S][T][] Stoop 2. [][][] 3. [][][]				[I][R][] Irregular
2.X. FURTHER DESCRIPTION			2.Y. DESCRIPTION OF ENVIRONMENT AND OUTBUILDINGS	
<input type="checkbox"/> (SEE CONTINUATION SHEET)			<input type="checkbox"/> (SEE CONTINUATION SHEET)	
2.Z. SOURCES OF INFORMATION		PREPARED BY		ORGANIZATION
<input type="checkbox"/> (SEE CONTINUATION SHEET)		Lesley McDaniel & Donna Rausch		Southeast Missouri State University
				DATE
				4-13-99



CGA 5006-048

MISSOURI HISTORIC PROPERTY INVENTORY FORM

REFERENCE NUMBER		A. HISTORIC NAME							
B. COUNTY 031		C. OTHER NAME(S)							
D. ADDRESS 1729 Bessie				E. CITY Cape Girardeau			F. VICINITY <input type="checkbox"/>	G. RESTRICTED	H. ACREAGE
I. SECTION	J. TOWNSHIP	K. RANGE	L. SPANISH LAND GRANT	M. QUARTER SECTIONS		N. OWNERSHIP <input checked="" type="checkbox"/> PRIVATE <input type="checkbox"/> LOCAL <input type="checkbox"/> STATE <input type="checkbox"/> FEDERAL <input type="checkbox"/> MIXED			
O. AGENCY(S) 1.					2.				
P. UTM ZONE	EASTING		NORTHING		USGS QUAD RANGLE		Q. AREA(S) OF SIGNIFICANCE/CONTEXT(S)		
1. <input type="text"/>	/ / / / /		/ / / / /				1. 0310		
2. <input type="text"/>	/ / / / /		/ / / / /				2. 0710		
3. <input type="text"/>	/ / / / /		/ / / / /				3. <input type="text"/>		
4. <input type="text"/>	/ / / / /		/ / / / /				4. <input type="text"/>		
R. SIGNIFICANT PERSON(S) 1. 2. 3.				T. SIGNIFICANCE This one and a half story brick tudor revival has a side gable roof with a steep front gable . There is an arched doorway leading to a porch with wrought iron railing around the porch. The windows on the front facade are double hung six panes over a single pane sash windows. The rectangular chimney is on the side of the house. The roof is asphalt shingle.					
S. SIGNIFICANT EVENT DATE(S) 1.									
2.									
<input type="checkbox"/> SEE CONTINUATION SHEET									

1.A. ARCHITECT/BUILDER/DESIGNER/ENGINEER				
1.				
1.B. ARCHITECTURAL STYLE			1.C. VERNACULAR TYPE	
8 0 Other			[][]	
2.D. CONSTRUCTION DATE (CIRCA)		2.E. ALTERATION DATE		
1947 circa		1.		
2.F. RECONSTRUCTION DATE (CIRCA)		2.G. DATE MOVED	2.H. DESTRUCTION DATE	2.I. OWNER'S NAME & ADDRESS (IF DIFFERENT)
2.J. HISTORIC FUNCTION				
1. 0 1 Domestic 2. [][] 3. [][] 4. [][] 5. [][]				
2.K. HISTORIC SUBFUNCTION				
1. 0 1 A Single dwelling 2. [][] 3. [][] 4. [][] 5. [][]				
2.L. NO. OF ANCILLARY STRUCTURES		2.M. RESOURCE TYPE		2.N. STORIES
0		<input checked="" type="checkbox"/> BUILDING <input type="checkbox"/> SITE <input type="checkbox"/> STRUCTURE <input type="checkbox"/> OBJECT		1. 1 2. 3.
2.O. STRUCTURAL SYSTEMS		2.P. EXTERIOR WALL MATERIALS		2.Q. OTHER MATERIALS
1. W U Wood Undetermined		1. 3 0 Brick		1. [][] 2. [][]
2. [][]		2. [][]		3. [][] 4. [][]
2.R. ROOF SHAPES		2.S. ROOF MATERIALS		2.T. ROOF FEATURES
1. G B Gable		1. 6 3 Asphalt		1. [][] 4. [][]
2. [][]		2. [][]		2.U. FOUNDATION MATERIALS
3. [][]		3. [][]		1. 6 5 Concrete
2.V. PORCHES				2.W. PLAN
1. [][] 2. [][] 3. [][]				[] R C Rectangle
2.X. FURTHER DESCRIPTION			2.Y. DESCRIPTION OF ENVIRONMENT AND OUT BUILDINGS	
<input type="checkbox"/> (SEE CONTINUATION SHEET)			<input type="checkbox"/> (SEE CONTINUATION SHEET)	
2.Z. SOURCES OF INFORMATION		PREPARED BY		ORGANIZATION
<input type="checkbox"/> (SEE CONTINUATION SHEET)		Angie McMahon & Beth Henson		Southeast Missouri State University
				DATE
				5 - 13 - 99



MISSOURI HISTORIC PROPERTY INVENTORY FORM

CGAS 006-077

REFERENCE NUMBER		A. HISTORIC NAME Schott , Theo R. & Frieda						
B. COUNTY Cape Girardeau 031		C. OTHER NAME(S)						
D. ADDRESS 1732 Bessie Street			E. CITY Cape Girardeau			F. VICINITY <input type="checkbox"/>	G. RESTRICTED	H. ACREAGE 110.' x 142.50'
I. SECTION 31	J. TOWNSHIP 31N	K. RANGE 14E	L. SPANISH LAND GRANT		M. QUARTER SECTIONS	N. OWNERSHIP <input checked="" type="checkbox"/> PRIVATE <input type="checkbox"/> LOCAL <input type="checkbox"/> STATE <input type="checkbox"/> FEDERAL <input type="checkbox"/> MIXED		
O. AGENCY(S) 1.					2.			
P. UTM ZONE 1. <input type="text"/>	EASTING / / / / /		NORTHING / / / / /		USGS QUADRANGLE		Q. AREA(S) OF SIGNIFICANCE/CONTEXT(S) 1. 0170 Community Plan. & Dev.	
2. <input type="text"/>	/ / / / /		/ / / / /				2. 0130 Architecture	
3. <input type="text"/>	/ / / / /		/ / / / /				3. <input type="text"/>	
4. <input type="text"/>	/ / / / /		/ / / / /				4. <input type="text"/>	
R. SIGNIFICANT PERSON(S) 1. 2. 3.			T. SIGNIFICANCE The Minimal Traditional style house features a medium pitched gable roof covered with asphalt shingles. The exterior is with white vinyl siding. A chimney is located on the exterior side off set in the gable, is constructed of brick using a common bond stretcher pattern. The door and entryway features a white wooden Cape Cod Cottage door with nine lights in the upper half. The open porch is supported by simple decorative black wrought iron trellises. The Classical Revival style porch pediment dominates the front facade as a gable and arch in pediment with returning eaves. The windows of the main structure are of the double hung style and feature a six over six light pattern. The addition to the west features a roof of medium pitch, a band of casement windows that feature four mullions in each window. The second addition located to the west of the first addition features two double hung windows with six over six light pattern. <input checked="" type="checkbox"/> SEE CONTINUATION SHEET					
S. SIGNIFICANT EVENT DATE(S) 1. 2.								

MO 780-1257 (5-92)

MISSOURI DEPARTMENT OF NATURAL RESOURCES
HISTORIC PRESERVATION PROGRAMP.O. BOX 176
JEFFERSON CITY, MO 65102

2.A. ARCHITECT/BUILDER/DESIGNER/ENGINEER				
1. S.E.Mo. Lumber Company		2. Otto Deimund, Contractor		3.
2.B. ARCHITECTURAL STYLE			2.C. VERNACULAR TYPE	
[8][0] Other / Minimal Traditional			[][]	
2.D. CONSTRUCTION DATE (CIRCA)		2.E. ALTERATION DATE		
4-1-1942		circa 1948		
2.F. RECONSTRUCTION DATE (CIRCA)		2.G. DATE MOVED	2.H. DESTRUCTION DATE	2.I. OWNER'S NAME & ADDRESS (IF DIFFERENT)
2.J. HISTORIC FUNCTION				
1. [0][1] Domestic 2. [][] 3. [][] 4. [][] 5. [][]				
2.K. HISTORIC SUBFUNCTION				
1. [0][1][A] Single Dwelling 2. [][] 3. [][] 4. [][] 5. [][]				
2.L. NO. OF ANCILLARY STRUCTURES		2.M. RESOURCE TYPE		2.N. STORIES
1		<input checked="" type="checkbox"/> BUILDING <input type="checkbox"/> SITE <input type="checkbox"/> STRUCTURE <input type="checkbox"/> OBJECT		1. 1 $\frac{1}{2}$ 2. 3.
2.O. STRUCTURAL SYSTEMS		2.P. EXTERIOR WALL MATERIALS		2.Q. OTHER MATERIALS
1. [B][F] Balloon Frame		1. [9][2] Vinyl		1. [3][0] Brick 3. [6][5] Concrete
2. [][]		2. [][]		2. [7][1] Glass 4. [2][0] Wood
2.R. ROOF SHAPES		2.S. ROOF MATERIALS		2.T. ROOF FEATURES
1. [G][B] Gable		1. [6][3] Asphalt		Shed 1. [D][R] Dormers (2) 4. [][]
2. [][]		2. [][]		2.U. FOUNDATION MATERIALS
3. [][]		3. [][]		
2.V. PORCHES				2.W. PLAN
1. [S][T] Stoop 2. [][] 3. [][]				[I][R] Irregular
2.X. FURTHER DESCRIPTION			2.Y. DESCRIPTION OF ENVIRONMENT AND OUTBUILDINGS	
<input type="checkbox"/> (SEE CONTINUATION SHEET)			<input type="checkbox"/> (SEE CONTINUATION SHEET)	
2.Z. SOURCES OF INFORMATION		PREPARED BY		ORGANIZATION
<input type="checkbox"/> (SEE CONTINUATION SHEET)		Lesley McDaniel & Donna Rausch		Southeast Missouri State University
				DATE
				4-13-99

Continuation:

The roof is of the same pitch as the first addition. This addition is a two bay garage, with vehicle entry from the west. The original structure featured four rooms and a bath and hardwood floors.



MISSOURI HISTORIC PROPERTY INVENTORY FORM

CGA5006-050

REFERENCE NUMBER		A. HISTORIC NAME							
B. COUNTY 031		C. OTHER NAME(S)							
D. ADDRESS 1735 Bessie				E. CITY Cape Girardeau			F. VICINITY <input type="checkbox"/>	G. RESTRICTED	H. ACREAGE
I. SECTION	J. TOWNSHIP	K. RANGE	L. SPANISH LAND GRANT	M. QUARTER SECTIONS		N. OWNERSHIP <input checked="" type="checkbox"/> PRIVATE <input type="checkbox"/> LOCAL <input type="checkbox"/> STATE <input type="checkbox"/> FEDERAL <input type="checkbox"/> MIXED			
O. AGENCY(S) 1.					2.				
P. UTM ZONE	EASTING		NORTHING		USGS QUADRANGLE		Q. AREA(S) OF SIGNIFICANCE/CONTEXT(S)		
1. 11	/ / / / /		/ / / / /				1. 0310		
2. 11	/ / / / /		/ / / / /				2. 0710		
3. 11	/ / / / /		/ / / / /				3. 1111		
4. 11	/ / / / /		/ / / / /				4. 1111		
R. SIGNIFICANT PERSON(S)				T. SIGNIFICANCE This one story claboard house has a side gable roof and an intersecting front gable. There are double hung three verticle panes over single pane windows on both the front facade and the side. The roof is asphalt shingle . There is a car port that also has an entry way and a pair of double hung single pane over single pane sash windows. <input type="checkbox"/> SEE CONTINUATION SHEET					
1.									
2.									
3.									
S. SIGNIFICANT EVENT DATE(S)									
1.									
2.									

MO 780-1257 (3-92)

MISSOURI DEPARTMENT OF NATURAL RESOURCES
HISTORIC PRESERVATION PROGRAM

P.O. BOX 176
JEFFERSON CITY, MO 65102

1.A. ARCHITECT/BUILDER/DESIGNER/ENGINEER				
1.				
1.B. ARCHITECTURAL STYLE			1.C. VERNACULAR TYPE	
[8][0] Other			[][]	
1.D. CONSTRUCTION DATE (CTCA)		1.E. ALTERATION DATE		
1947 circa		1.		
2.F. RECONSTRUCTION DATE (CTCA)		2.G. DATE MOVED		2.H. DESTRUCTION DATE
				2.I. OWNER'S NAME & ADDRESS (IF DIFFERENT)
2.J. HISTORIC FUNCTION				
1. [0][1][] Domestic 2. [][][] 3. [][][] 4. [][][] 5. [][][]				
2.K. HISTORIC SUBFUNCTION				
1. [0][1][A] Single dwelling 2. [][][] 3. [][][] 4. [][][] 5. [][][]				
2.L. NO. OF ANCILLARY STRUCTURES		2.M. RESOURCE TYPE		2.N. STORIES
0		<input checked="" type="checkbox"/> BUILDING <input type="checkbox"/> SITE <input type="checkbox"/> STRUCTURE <input type="checkbox"/> OBJECT		1. 1 2. 3.
2.O. STRUCTURAL SYSTEMS		2.P. EXTERIOR WALL MATERIALS		2.Q. OTHER MATERIALS
1. [][W][U] Wood Undetermined		1. [][2][1] Clapboard		1. [][][] 3. [][][]
2. [][][]		2. [][][]		2. [][][] 4. [][][]
2.R. ROOF SHAPES		2.S. ROOF MATERIALS		2.T. ROOF FEATURES
1. [][G][B] Gable		1. [][6][3] Asphalt		1. [][][] 4. [][][]
2. [][][]		2. [][][]		2.U. FOUNDATION MATERIALS
3. [][][]		3. [][][]		
2.V. PORCHES				2.W. PLAN
1. [][][] 2. [][][] 3. [][][]				[][R][C] Rectangle
2.X. FURTHER DESCRIPTION			2.Y. DESCRIPTION OF ENVIRONMENT AND OUT BUILDINGS	
<input type="checkbox"/> (SEE CONTINUATION SHEET)			<input type="checkbox"/> (SEE CONTINUATION SHEET)	
2.Z. SOURCES OF INFORMATION		PREPARED BY		ORGANIZATION
<input type="checkbox"/> (SEE CONTINUATION SHEET)		Angie McMahon & Beth Henson		Southeast Missouri State University
				DATE
				5 - 13 - 99



MISSOURI HISTORIC PROPERTY INVENTORY FORM

CGA5006-051

REFERENCE NUMBER		A. HISTORIC NAME							
B. COUNTY 031		C. OTHER NAME(S)							
D. ADDRESS 1739 Bessie				E. CITY Cape Girardeau			F. VICINITY <input type="checkbox"/>	G. RESTRICTED	H. ACREAGE
I. SECTION	J. TOWNSHIP	K. RANGE	L. SPANISH LAND GRANT	M. QUARTER SECTIONS		N. OWNERSHIP <input checked="" type="checkbox"/> PRIVATE <input type="checkbox"/> LOCAL <input type="checkbox"/> STATE <input type="checkbox"/> FEDERAL <input type="checkbox"/> MIXED			
O. AGENCY(S) 1.					2.				
P. UTM ZONE	EASTING		NORTHING		USGS QUADRANGLE		Q. AREA(S) OF SIGNIFICANCE/CONTEXT(S)		
1.	/ / / / /		/ / / / /				1. 030		
2.	/ / / / /		/ / / / /				2. 070		
3.	/ / / / /		/ / / / /				3.		
4.	/ / / / /		/ / / / /				4.		
R. SIGNIFICANT PERSON(S)				T. SIGNIFICANCE This one and a half story aluminum sided minimal traditional has a steep side gable roof that is made of asphalt shingles. There are two double hung single pane over single pane sash windows on the front facade. The side facade has a double hung single pane over single pane window on the upper side facade as well as two single pane over single pane windows on either side of the door. Aluminum awnings cover all the windows. The front door has a pediment with decorative wrought iron around the concrete stoop. The rectangular chimney is on the side of the house. <input type="checkbox"/> SEE CONTINUATION SHEET					
1.									
2.									
3.									
S. SIGNIFICANT EVENT DATE(S)									
1.									
2.									

2.A. ARCHITECT/BUILDER/DESIGNER/ENGINEER				
1. _____ 2. _____ 3. _____				
2.B. ARCHITECTURAL STYLE			2.C. VERNACULAR TYPE	
1. <u>8</u> <u>0</u> Other			1. <u> </u> <u> </u>	
2.D. CONSTRUCTION DATE (CIRCA)		2.E. ALTERATION DATE		
1947 circa		1. _____ 2. _____ 3. _____ 4. _____ 5. _____		
2.F. RECONSTRUCTION DATE (CIRCA)	2.G. DATE MOVED	2.H. DESTRUCTION DATE	2.I. OWNER'S NAME & ADDRESS (IF DIFFERENT)	
2.J. HISTORIC FUNCTION				
1. <u>0</u> <u>1</u> Domestic 2. <u> </u> <u> </u> <u> </u> <u> </u> 3. <u> </u> <u> </u> <u> </u> <u> </u> 4. <u> </u> <u> </u> <u> </u> <u> </u> 5. <u> </u> <u> </u> <u> </u> <u> </u>				
2.K. HISTORIC SUBFUNCTION				
1. <u>0</u> <u>1</u> <u>A</u> Single dwelling 2. <u> </u> <u> </u> <u> </u> <u> </u> 3. <u> </u> <u> </u> <u> </u> <u> </u> 4. <u> </u> <u> </u> <u> </u> <u> </u> 5. <u> </u> <u> </u> <u> </u> <u> </u>				
2.L. NO. OF ANCILLARY STRUCTURES		2.M. RESOURCE TYPE		2.N. STORIES
0		<input checked="" type="checkbox"/> BUILDING <input type="checkbox"/> SITE <input type="checkbox"/> STRUCTURE <input type="checkbox"/> OBJECT		1. <u> </u> 2. <u> </u> 3. <u> </u>
2.O. STRUCTURAL SYSTEMS		2.P. EXTERIOR WALL MATERIALS	2.Q. OTHER MATERIALS	
1. <u>W</u> <u>U</u> Wood Undetermined		1. <u>5</u> <u>5</u> Aluminum siding	1. <u> </u> <u> </u> <u> </u> <u> </u> 2. <u> </u> <u> </u> <u> </u> <u> </u>	
2. <u> </u> <u> </u> <u> </u> <u> </u>		2. <u> </u> <u> </u> <u> </u> <u> </u>	3. <u> </u> <u> </u> <u> </u> <u> </u> 4. <u> </u> <u> </u> <u> </u> <u> </u>	
2.R. ROOF SHAPES		2.S. ROOF MATERIALS	2.T. ROOF FEATURES	
1. <u>G</u> <u>B</u> Gable		1. <u>6</u> <u>3</u> Asphalt	1. <u> </u> <u> </u> <u> </u> <u> </u> 4. <u> </u> <u> </u> <u> </u> <u> </u>	
2. <u> </u> <u> </u> <u> </u> <u> </u>		2. <u> </u> <u> </u> <u> </u> <u> </u>	2. <u> </u> <u> </u> <u> </u> <u> </u>	
3. <u> </u> <u> </u> <u> </u> <u> </u>		3. <u> </u> <u> </u> <u> </u> <u> </u>	3. <u> </u> <u> </u> <u> </u> <u> </u>	
2.V. PORCHES				2.W. PLAN
1. <u> </u> <u> </u> <u> </u> <u> </u> 2. <u> </u> <u> </u> <u> </u> <u> </u> 3. <u> </u> <u> </u> <u> </u> <u> </u>				<u>R</u> <u>C</u> Rectangle
2.X. FURTHER DESCRIPTION			2.Y. DESCRIPTION OF ENVIRONMENT AND OUT BUILDINGS	
<input type="checkbox"/> (SEE CONTINUATION SHEET)			<input type="checkbox"/> (SEE CONTINUATION SHEET)	
2.Z. SOURCES OF INFORMATION		PREPARED BY	ORGANIZATION	DATE
<input type="checkbox"/> (SEE CONTINUATION SHEET)		Angie McMahon & Beth Henson	Southeast Missouri State University	5 - 13 - 99



MISSOURI HISTORIC PROPERTY INVENTORY FORM

CGA 5006-052

REFERENCE NUMBER		A. HISTORIC NAME Ewing, Bill N. & Billie							
B. COUNTY Cape 031 Girardeau		C. OTHER NAME(S)							
D. ADDRESS 1744 Bessie Street				E. CITY Cape Girardeau			F. VICINITY <input type="checkbox"/>	G. RESTRICTED	H. ACREAGE 55' x 142.5'
I. SECTION 31	J. TOWNSHIP 31N	K. RANGE 14E	L. SPANISH LAND GRANT		M. QUARTER SECTIONS		N. OWNERSHIP <input checked="" type="checkbox"/> PRIVATE <input type="checkbox"/> LOCAL <input type="checkbox"/> STATE <input type="checkbox"/> FEDERAL <input type="checkbox"/> MIXED		
O. AGENCY(S) 1.					2.				
P. UTM ZONE 1. <input type="text"/>	EASTING / / / / /		NORTHING / / / / /		USGS QUADRANGLE		Q. AREA(S) OF SIGNIFICANCE/CONTEXT(S) 1. 070 Community Plan. & Dev.		
2. <input type="text"/>	/ / / / /		/ / / / /				2. 030 Architecture		
3. <input type="text"/>	/ / / / /		/ / / / /				3. <input type="text"/>		
4. <input type="text"/>	/ / / / /		/ / / / /				4. <input type="text"/>		
R. SIGNIFICANT PERSON(S) 1.			T. SIGNIFICANCE This Ranch style house features a low pitched roof covered with asphalt shingles. The roof line is an asymmetrical complex design. The exterior covering is stucco. The chimney is offset to the left, and is constructed with white brick using a common bond stretcher pattern. The front entry features a white wooden door with a single round window. The door is protected by a wide over hanging boxed eave. To the west of the entry is the extended gable which features a small round window in the east facing wall. The windows on the front facade to the east of the entryway is a set of four running band casement windows with three mullions in each window. Louvered shutters flank each window throughout the structure. A large picture window is located on the west side of the front facade, it features a fixed twelve light unit. A single bay carport is located on the east side of the front facade, and is supported with square wooden posts. The original structure featured <input type="checkbox"/> four rooms and a bath.						
2.									
3.									
S. SIGNIFICANT EVENT DATE(S) 1.			SEE CONTINUATION SHEET						
2.									

MO 780-1257 (5-92)

MISSOURI DEPARTMENT OF NATURAL RESOURCES
HISTORIC PRESERVATION PROGRAMP.O. BOX 176
JEFFERSON CITY, MO 65102

2.A. ARCHITECT/BUILDER/DESIGNER/ENGINEER				
1. Harold W. Long		2.R. P. Tlapick		3.
2.B. ARCHITECTURAL STYLE			2.C. VERNACULAR TYPE	
[8][0] Other / Ranch			[][]	
2.D. CONSTRUCTION DATE (CIRCA)		2.E. ALTERATION DATE		
8-19-1946		1. 11-17-1953 2. 3. 4. 5.		
2.F. RECONSTRUCTION DATE (CIRCA)		2.G. DATE MOVED	2.H. DESTRUCTION DATE	2.I. OWNER'S NAME & ADDRESS (IF DIFFERENT)
2.J. HISTORIC FUNCTION				
1. [0][1][] Domestic 2. [][][] 3. [][][] 4. [][][] 5. [][][]				
2.K. HISTORIC SUBFUNCTION				
Single 1. [0][1][A] Dwelling 2. [][][] 3. [][][] 4. [][][] 5. [][][]				
2.L. NO. OF ANCILLARY STRUCTURES		2.M. RESOURCE TYPE		2.N. STORIES
0		<input checked="" type="checkbox"/> BUILDING <input type="checkbox"/> SITE <input type="checkbox"/> STRUCTURE <input type="checkbox"/> OBJECT		1. 1 2. 3.
2.O. STRUCTURAL SYSTEMS		2.P. EXTERIOR WALL MATERIALS		2.Q. OTHER MATERIALS
1. [B][F][] Balloon Frame		1. [6][1][] Stucco		1. [7][1][] Glass 3. [6][5][] Concrete
2. [][][]		2. [][][]		2. [2][0][] Wood 4. [5][5][] Aluminum
2.R. ROOF SHAPES		2.S. ROOF MATERIALS		2.T. ROOF FEATURES
1. [C][M][] Complex		1. [6][3][] Asphalt		1. [][][] 4. [][][]
2. [][][]		2. [][][]		2.U. FOUNDATION MATERIALS
3. [][][]		3. [][][]		
2.V. PORCHES				2.W. PLAN
1. [R][1][] Recessed -1 story 2. [][][] 3. [][][]				[I][R][] Irregular
2.X. FURTHER DESCRIPTION			2.Y. DESCRIPTION OF ENVIRONMENT AND OUTBUILDINGS	
<input type="checkbox"/> (SEE CONTINUATION SHEET)			<input type="checkbox"/> (SEE CONTINUATION SHEET)	
2.Z. SOURCES OF INFORMATION		PREPARED BY		ORGANIZATION
<input type="checkbox"/> (SEE CONTINUATION SHEET)		Lesley McDaniel & Donna Rausch		Southeast Missouri State University
				DATE
				4-13-99



MISSOURI HISTORIC PROPERTY INVENTORY FORM

CGA 5006-053

REFERENCE NUMBER		A. HISTORIC NAME							
B. COUNTY [03] [1]		C. OTHER NAME(S)							
D. ADDRESS 1745 Bessie				E. CITY Cape Girardeau			F. VICINITY <input type="checkbox"/>	G. RESTRICTED	H. ACREAGE
I. SECTION	J. TOWNSHIP	K. RANGE	L. SPANISH LAND GRANT	M. QUARTER SECTIONS		N. OWNERSHIP <input checked="" type="checkbox"/> PRIVATE <input type="checkbox"/> LOCAL <input type="checkbox"/> STATE <input type="checkbox"/> FEDERAL <input type="checkbox"/> MIXED			
O. AGENCY(S) 1.					2.				
P. UTM ZONE	EASTING		NORTHING		USGS QUADRANGLE		Q. AREA(S) OF SIGNIFICANCE/CONTEXT(S)		
1. [] []	/ / / / /		/ / / / /				1. [03] [0]		
2. [] []	/ / / / /		/ / / / /				2. [07] [0]		
3. [] []	/ / / / /		/ / / / /				3. [] [] [] []		
4. [] []	/ / / / /		/ / / / /				4. [] [] [] []		
R. SIGNIFICANT PERSON(S) 1. 2. 3.				T. SIGNIFICANCE This one story Ranch style house has a low pitched side gable roof with overhanging eaves and two intersecting front gables. There are two double hung single pane over single pane sash windows on the front facade. There is a window on the front facade with three horizontal panes of glass. The roof is asphalt shingle and the exterior is vinyl siding. There is a car port to the side of the house and the square chimney is in the center of the house. <input type="checkbox"/> SEE CONTINUATION SHEET					
S. SIGNIFICANT EVENT DATE(S) 1. 2.									

MO 780-1257 (3-92)

MISSOURI DEPARTMENT OF NATURAL RESOURCES
HISTORIC PRESERVATION PROGRAM

P.O. BOX 176
JEFFERSON CITY, MO 65102

1.A. ARCHITECT/BUILDER/DESIGNER/ENGINEER				
<div style="display: flex; justify-content: space-between;"> 1. 2. 3. </div>				
1.B. ARCHITECTURAL STYLE			1.C. VERNACULAR TYPE	
<div style="display: flex; justify-content: space-between;"> 1. 8 0 Other </div>			<div style="display: flex; justify-content: space-between;"> 1. 1 1 </div>	
2.D. CONSTRUCTION DATE (CIRCA)		2.E. ALTERATION DATE		
1947 circa				
<div style="display: flex; justify-content: space-between;"> 1. 2. 3. 4. 5. </div>				
2.F. RECONSTRUCTION DATE (CIRCA)	2.G. DATE MOVED	2.H. DESTRUCTION DATE	2.I. OWNER'S NAME & ADDRESS (IF DIFFERENT)	
2.J. HISTORIC FUNCTION				
<div style="display: flex; justify-content: space-between;"> 1. 0 1 Domestic 2. 1 1 1 3. 1 1 1 4. 1 1 1 5. 1 1 1 </div>				
2.K. HISTORIC SUBFUNCTION				
<div style="display: flex; justify-content: space-between;"> 1. 0 1 A Single dwelling 2. 1 1 1 3. 1 1 1 4. 1 1 1 5. 1 1 1 </div>				
2.L. NO. OF ANCILLARY STRUCTURES		2.M. RESOURCE TYPE		2.N. STORIES
0		<input checked="" type="checkbox"/> BUILDING <input type="checkbox"/> SITE <input type="checkbox"/> STRUCTURE <input type="checkbox"/> OBJECT		1. 1 2. 3.
2.O. STRUCTURAL SYSTEMS		2.P. EXTERIOR WALL MATERIALS		2.Q. OTHER MATERIALS
1. W U Wood Undetermined		1. 9 2 Vinyl siding		1. 1 1 1 3. 1 1 1
2. 1 1 1		2. 1 1 1		2. 1 1 1 4. 1 1 1
2.R. ROOF SHAPES		2.S. ROOF MATERIALS		2.T. ROOF FEATURES
1. G B Gable		1. 6 3 Asphalt		1. 1 1 1 4. 1 1 1
2. 1 1 1		2. 1 1 1		2. 1 1 1 3. 1 1 1
3. 1 1 1		3. 1 1 1		3. 1 1 1 4. 1 1 1
2.V. PORCHES				2.U. FOUNDATION MATERIALS
<div style="display: flex; justify-content: space-between;"> 1. 1 1 1 2. 1 1 1 3. 1 1 1 </div>				1. 6 5 Concrete
				2. 1 1 1
2.W. PLAN				
1. R C Rectangle				
2.X. FURTHER DESCRIPTION			2.Y. DESCRIPTION OF ENVIRONMENT AND OUT BUILDINGS	
<input type="checkbox"/> (SEE CONTINUATION SHEET)			<input type="checkbox"/> (SEE CONTINUATION SHEET)	
2.Z. SOURCES OF INFORMATION		PREPARED BY		ORGANIZATION
<input type="checkbox"/> (SEE CONTINUATION SHEET)		Angie McMahon & Beth Henson		Southeast Missouri State University
				DATE
				5 - 13 - 99



REFERENCE NUMBER		A. HISTORIC NAME <div style="text-align: center;">Scarlett, E. H. & Alice W.</div>								CG A5006-054					
B. COUNTY <div style="border: 1px solid black; padding: 2px;">0311</div> Cape Girardeau		C. OTHER NAME(S)													
D. ADDRESS 1750 Bessie Street					E. CITY Cape Girardeau					F. VICINITY <input type="checkbox"/>		G. RESTRICTED		H. ACREAGE 55' x 142.5'	
I. SECTION 31		J. TOWNSHIP 31N		K. RANGE 14E		L. SPANISH LAND GRANT			M. QUARTER SECTIONS			N. OWNERSHIP <input checked="" type="checkbox"/> PRIVATE <input type="checkbox"/> LOCAL <input type="checkbox"/> STATE <input type="checkbox"/> FEDERAL <input type="checkbox"/> MIXED			
O. AGENCY(S)															
1.												2.			
P. UTM ZONE		EASTING			NORTHING			USGS QUADRANGLE				Q. AREA(S) OF SIGNIFICANCE/CONTEXT(S)			
1. <div style="border: 1px solid black; width: 20px; height: 20px; display: inline-block;"></div>		/ / / / /			/ / / / /							1. <div style="border: 1px solid black; padding: 2px;">070</div> Community Plan. & Dev.			
2. <div style="border: 1px solid black; width: 20px; height: 20px; display: inline-block;"></div>		/ / / / /			/ / / / /							2. <div style="border: 1px solid black; padding: 2px;">030</div> Architecture			
3. <div style="border: 1px solid black; width: 20px; height: 20px; display: inline-block;"></div>		/ / / / /			/ / / / /							3. <div style="border: 1px solid black; width: 20px; height: 20px; display: inline-block;"></div>			
4. <div style="border: 1px solid black; width: 20px; height: 20px; display: inline-block;"></div>		/ / / / /			/ / / / /							4. <div style="border: 1px solid black; width: 20px; height: 20px; display: inline-block;"></div>			
R. SIGNIFICANT PERSON(S)						T. SIGNIFICANCE This Ranch style house feature a low pitched gable hipped roof, with wide overhanging boxed eaves, and is covered with asphalt shingles. The exterior walls are of cut stone broken course veneer and weatherboard. The chimney is located to the exterior right and is constructed of cut stone broken course veneer, massive construction. The windows are of the double hung style and a single mullion is located in each sash. The entryway is located on the east elevation of the house and is recessed behind the chimney. The original structure features six rooms and a bath.									
1.															
2.															
3.															
S. SIGNIFICANT EVENT DATE(S)						<input type="checkbox"/> SEE CONTINUATION SHEET									
1.															
2.															

MO 780-1257 (5-92)

MISSOURI DEPARTMENT OF NATURAL RESOURCES
HISTORIC PRESERVATION PROGRAM

P.O. BOX 176
JEFFERSON CITY, MO 65102

2 A ARCHITECT/BUILDER/DESIGNER/ENGINEER				
1. Wm. C. O'Donnel, Jr.		2.		3.
2 B ARCHITECTURAL STYLE			2 C VERNACULAR TYPE	
[8][0] Other / Ranch			[][]	
2 D CONSTRUCTION DATE (CIRCA)		2 E. ALTERATION DATE		
8-24-1949		1. 2. 3. 4. 5.		
2 F. RECONSTRUCTION DATE (CIRCA)	2 G. DATE MOVED	2 H. DESTRUCTION DATE	2 I. OWNER'S NAME & ADDRESS (IF DIFFERENT)	
2 J. HISTORIC FUNCTION				
1. [0][1][] Domestic 2. [][][] 3. [][][] 4. [][][] 5. [][][]				
2 K. HISTORIC SUBFUNCTION				
1. [0][1][A] Single Dwelling 2. [][][] 3. [][][] 4. [][][] 5. [][][]				
2 L. NO. OF ANCILLARY STRUCTURES		2 M. RESOURCE TYPE		2 N. STORIES
		<input type="checkbox"/> BUILDING <input type="checkbox"/> SITE <input type="checkbox"/> STRUCTURE <input type="checkbox"/> OBJECT		1. 1 2. 3.
2 O. STRUCTURAL SYSTEMS		2 P. EXTERIOR WALL MATERIALS		2 Q. OTHER MATERIALS
1. [B][F][] Balloon Frame		1. [4][0][] Stone		1. [5][5][] Aluminum 3. [7][0][] Wood
2. [][][]		2. [2][1][] Weatherboard		2. [7][1][] Glass 4. [][][]
2 R. ROOF SHAPES		2 S. ROOF MATERIALS		2 T. ROOF FEATURES
1. [G][B][] Gable		1. [6][3][] Asphalt		1. [][][] 4. [][][]
2. [H][P][] Hipped		2. [][][]		2. [][][]
3. [][][]		3. [][][]		3. [][][]
2 V. PORCHES				2 W. PLAN
1. [R][1][] Recessed - 1 story 2. [][][] 3. [][][]				[I][R][] Irregular
2 X. FURTHER DESCRIPTION		2 Y. DESCRIPTION OF ENVIRONMENT AND OUTBUILDINGS		
<input type="checkbox"/> (SEE CONTINUATION SHEET)		<input type="checkbox"/> (SEE CONTINUATION SHEET)		
2 Z. SOURCES OF INFORMATION		PREPARED BY		ORGANIZATION
<input type="checkbox"/> (SEE CONTINUATION SHEET)		Lesley McDaniel & Donna Rausch		Southeast Missouri State University
				DATE
				4-13-99



MISSOURI HISTORIC PROPERTY INVENTORY FORM

REFERENCE NUMBER		A. HISTORIC NAME <div style="text-align: right; font-family: cursive; font-size: 1.2em;">CGA5006-055</div>							
B. COUNTY <div style="border: 1px solid black; padding: 2px;">1311</div>		C. OTHER NAME(S)							
D. ADDRESS 1753 Bessie				E. CITY Cape Girardeau			F. VICINITY <div style="text-align: center;"><input type="checkbox"/></div>	G. RESTRICTED	H. ACREAGE
I. SECTION	J. TOWNSHIP	K. RANGE	L. SPANISH LAND GRANT		M. QUARTER SECTIONS		N. OWNERSHIP <div style="display: flex; justify-content: space-between; font-size: 0.8em;"> <input checked="" type="checkbox"/> PRIVATE <input type="checkbox"/> LOCAL <input type="checkbox"/> STATE <input type="checkbox"/> FEDERAL <input type="checkbox"/> MIXED </div>		
O. AGENCY(S) 1.					2.				
P. UTM ZONE 1. <div style="border: 1px solid black; padding: 2px;"> </div>	EASTING / / / / /		NORTHING / / / / /		USGS QUADRANGLE		Q. AREA(S) OF SIGNIFICANCE/CONTEXT(S) 1. <div style="border: 1px solid black; padding: 2px;">1310</div>		
2. <div style="border: 1px solid black; padding: 2px;"> </div>	/ / / / /		/ / / / /				2. <div style="border: 1px solid black; padding: 2px;">1710</div>		
3. <div style="border: 1px solid black; padding: 2px;"> </div>	/ / / / /		/ / / / /				3. <div style="border: 1px solid black; padding: 2px;"> </div>		
4. <div style="border: 1px solid black; padding: 2px;"> </div>	/ / / / /		/ / / / /				4. <div style="border: 1px solid black; padding: 2px;"> </div>		
R. SIGNIFICANT PERSON(S) 1. 2. 3.			T. SIGNIFICANCE This ranch house has a hipped roof of asphalt shingles and a simple facade broken by paired one-over-one double hung sash windows. The walls of the structure are shingled in vinyl siding. There is an attached carport supported a brick pier. The front door is slightly recessed due to the projection of a side room.						
S. SIGNIFICANT EVENT DATE(S) 1.			<input type="checkbox"/> SEE CONTINUATION SHEET						
2.									

MO 780-1257 (5-92)

MISSOURI DEPARTMENT OF NATURAL RESOURCES
HISTORIC PRESERVATION PROGRAM

P.O. BOX 176
JEFFERSON CITY, MO 65102

2.A. ARCHITECT/BUILDER/DESIGNER/ENGINEER									
1.		2.			3.				
2.B. ARCHITECTURAL STYLE					2.C. VERNACULAR TYPE				
L8.0					[] []				
2.D. CONSTRUCTION DATE (CIRCA)		2.E. ALTERATION DATE							
1.		2.		3.		4.		5.	
2.F. RECONSTRUCTION DATE (CIRCA)		2.G. DATE MOVED		2.H. DESTRUCTION DATE		2.I. OWNER'S NAME & ADDRESS (IF DIFFERENT)			
2.J. HISTORIC FUNCTION									
1. L b h domestic		2. [] [] []		3. [] [] []		4. [] [] []		5. [] [] []	
2.K. HISTORIC SUBFUNCTION									
1. L d l l Asingle dwelling		2. [] [] []		3. [] [] []		4. [] [] []		5. [] [] []	
2.L. NO. OF ANCILLARY STRUCTURES			2.M. RESOURCE TYPE				2.N. STORIES		
			<input checked="" type="checkbox"/> BUILDING <input type="checkbox"/> SITE <input type="checkbox"/> STRUCTURE <input type="checkbox"/> OBJECT				1. one 2. 3.		
2.O. STRUCTURAL SYSTEMS			2.P. EXTERIOR WALL MATERIALS			2.Q. OTHER MATERIALS			
1. [] [] []			1. [] 9 [] 2 vinyl			1. [] [] [] 3. [] [] []			
2. [] [] []			2. [] [] []			2. [] [] [] 4. [] [] []			
2.R. ROOF SHAPES			2.S. ROOF MATERIALS			2.T. ROOF FEATURES			
1. [] [] H P hipped			1. [] [] 6 [] 3 asphalt			1. [] [] [] 4. [] [] []			
2. [] [] []			2. [] [] []			2. [] [] []			
3. [] [] []			3. [] [] []			3. [] [] []			
2.V. PORCHES							2.W. PLAN		
1. [] [] []		2. [] [] []		3. [] [] []			L I R irregular		
2.X. FURTHER DESCRIPTION					2.Y. DESCRIPTION OF ENVIRONMENT AND OUTBUILDINGS				
<input type="checkbox"/> (SEE CONTINUATION SHEET)					<input type="checkbox"/> (SEE CONTINUATION SHEET)				
2.Z. SOURCES OF INFORMATION			PREPARED BY			ORGANIZATION			DATE
<input type="checkbox"/> (SEE CONTINUATION SHEET)			E. Henson			Southeast Missouri State University			5-20-99



MISSOURI HISTORIC PROPERTY INVENTORY FORM

REFERENCE NUMBER		A. HISTORIC NAME Snead, G. H. & Edith CGA5006-056							
B. COUNTY Cape Girardeau 0 3 1		C. OTHER NAME(S)							
D. ADDRESS 1754 Bessie Street				E. CITY Cape Girardeau			F. VICINITY <input type="checkbox"/>	G. RESTRICTED	H. ACREAGE 58.3' x 142.5'
I. SECTION 31	J. TOWNSHIP 31N	K. RANGE 14E	L. SPANISH LAND GRANT		M. QUARTER SECTIONS		N. OWNERSHIP <input checked="" type="checkbox"/> PRIVATE <input type="checkbox"/> LOCAL <input type="checkbox"/> STATE <input type="checkbox"/> FEDERAL <input type="checkbox"/> MIXED		
O. AGENCY(S) 1.					2.				
P. UTM ZONE	EASTING		NORTHING		USGS QUADRANGLE		Q. AREA(S) OF SIGNIFICANCE/CONTEXT(S)		
1. <input type="text"/>	/ / / / /		/ / / / /				1. 0 7 0 Community Plan. & Dev.		
2. <input type="text"/>	/ / / / /		/ / / / /				2. 0 3 0 Architecture		
3. <input type="text"/>	/ / / / /		/ / / / /				3. <input type="text"/>		
4. <input type="text"/>	/ / / / /		/ / / / /				4. <input type="text"/>		
R. SIGNIFICANT PERSON(S)			T. SIGNIFICANCE This Minimal Traditional style house features a medium pitched pyramidal roof covered with asphalt shingles. An addition consisting of a garage, features a flat roof covered with asphalt shingles. The exterior covering is white aluminum siding. The east side of the facade features an attached garage. The roof line trim of the garage is large scallops, applied flat to the side of the exterior surface. The chimney is centrally located and is constructed of brick using a common bond stretcher pattern. Two pair of double hung windows are located on the front facade west of the entryway. The entryway features a porch that is open on two sides and is supported with decorative black wrought iron trellises. The flat roof of the garage extends over the porch. The original structure features four rooms and a bath, basement, and hardwood floors.						
1.									
2.									
3.									
S. SIGNIFICANT EVENT DATE(S)			<input type="checkbox"/> SEE CONTINUATION SHEET						
1.									
2.									

MO 780-1257 (5-92)

 MISSOURI DEPARTMENT OF NATURAL RESOURCES
 HISTORIC PRESERVATION PROGRAM

 P.O. BOX 176
 JEFFERSON CITY, MO 65102

2.A. ARCHITECT/BUILDER/DESIGNER/ENGINEER				
1. S.E. Mo. Lumber Co.		2.		3.
2.B. ARCHITECTURAL STYLE			2.C. VERNACULAR TYPE	
[8][0] Other / Minimal Traditional			[1][1] Pyramid Square	
2.D. CONSTRUCTION DATE (CIRCA)		2.E. ALTERATION DATE		
4-1-1942		1. 2. 3. 4. 5.		
2.F. RECONSTRUCTION DATE (CIRCA)		2.G. DATE MOVED	2.H. DESTRUCTION DATE	2.I. OWNER'S NAME & ADDRESS (IF DIFFERENT)
2.J. HISTORIC FUNCTION				
1. [0][1][] Domestic 2. [][][] 3. [][][] 4. [][][] 5. [][][]				
2.K. HISTORIC SUBFUNCTION				
1. [0][1][A] Single Dwelling 2. [][][] 3. [][][] 4. [][][] 5. [][][]				
2.L. NO. OF ANCILLARY STRUCTURES		2.M. RESOURCE TYPE		2.N. STORIES
0		<input checked="" type="checkbox"/> BUILDING <input type="checkbox"/> SITE <input type="checkbox"/> STRUCTURE <input type="checkbox"/> OBJECT		1. ____ 1 ____ 2. ____ 3. ____
2.O. STRUCTURAL SYSTEMS		2.P. EXTERIOR WALL MATERIALS		2.Q. OTHER MATERIALS
1. [B][F][] Balloon Frame		1. [5][5][] Aluminum		1. [2][0][] Wood 3. [5][9][] Cast Iron
2. [][][]		2. [][][]		2. [7][1][] Glass 4. [6][5][] Concrete
2.R. ROOF SHAPES		2.S. ROOF MATERIALS		2.T. ROOF FEATURES
1. [O][T][] Other - Pyramid		1. [6][3][] Asphalt		1. [][][] 4. [][][]
2. [][][]		2. [][][]		2.U. FOUNDATION MATERIALS
3. [][][]		3. [][][]		
2.V. PORCHES				2.W. PLAN
1. [S][T][] Stoop 2. [][][] 3. [][][]				[][][]
2.X. FURTHER DESCRIPTION			2.Y. DESCRIPTION OF ENVIRONMENT AND OUTBUILDINGS	
<input type="checkbox"/> (SEE CONTINUATION SHEET)			<input type="checkbox"/> (SEE CONTINUATION SHEET)	
2.Z. SOURCES OF INFORMATION		PREPARED BY		DATE
<input type="checkbox"/> (SEE CONTINUATION SHEET)		Lesley McDaniel & Donna Rausch		4-13-99
		ORGANIZATION		
		Southeast Missouri State University		



MISSOURI HISTORIC PROPERTY INVENTORY FORM

CGA5006-057

REFERENCE NUMBER		A. HISTORIC NAME					
B. COUNTY [] 3 [] 1 []		C. OTHER NAME(S)					
D. ADDRESS 1757 Bessie			E. CITY Cape Girardeau		F. VICINITY <input type="checkbox"/>	G. RESTRICTED	H. ACREAGE
I. SECTION	J. TOWNSHIP	K. RANGE	L. SPANISH LAND GRANT	M. QUARTER SECTIONS	N. OWNERSHIP <input checked="" type="checkbox"/> PRIVATE <input type="checkbox"/> LOCAL <input type="checkbox"/> STATE <input type="checkbox"/> FEDERAL <input type="checkbox"/> MIXED		
O. AGENCY(S) 1.				2.			
P. UTM ZONE	EASTING	NORTHING		USGS QUADRANGLE	Q. AREA(S) OF SIGNIFICANCE/CONTEXT(S)		
1. [] []	/ / / / /	/ / / / /			1. [] 3 [] 0 []		
2. [] []	/ / / / /	/ / / / /			2. [] 7 [] 0 []		
3. [] []	/ / / / /	/ / / / /			3. [] [] [] []		
4. [] []	/ / / / /	/ / / / /			4. [] [] [] []		
R. SIGNIFICANT PERSON(S) 1. 2. 3.			T. SIGNIFICANCE <p>This home has a steeply pitched asphalt shingled roof whose gables open to the side. The roof is dominated by two shed dormers with a small one-over-one double hung sash window in each. The sloping front roofline extends over a full width front porch. The porch roof is supported by six simple columns. The porch is enclosed by a railing of wooden ballisters. The front door is centered on the front facade and flanked by windows of the three vertical lights over a single pane variety. There is a carport on the side. The house is covered in siding, there is a large end chimney.</p>				
S. SIGNIFICANT EVENT DATE(S) 1. 2.			<input type="checkbox"/> SEE CONTINUATION SHEET				

MO 780-1257 (5-92)

MISSOURI DEPARTMENT OF NATURAL RESOURCES
HISTORIC PRESERVATION PROGRAMP.O. BOX 176
JEFFERSON CITY, MO 65102

2.A. ARCHITECT/BUILDER/DESIGNER/ENGINEER				
1.		2.		3.
2.B. ARCHITECTURAL STYLE			2.C. VERNACULAR TYPE	
180 Other			[] []	
2.D. CONSTRUCTION DATE (CIRCA)		2.E. ALTERATION DATE		
		1. 2. 3. 4. 5.		
2.F. RECONSTRUCTION DATE (CIRCA)	2.G. DATE MOVED	2.H. DESTRUCTION DATE	2.I. OWNER'S NAME & ADDRESS (IF DIFFERENT)	
2.J. HISTORIC FUNCTION				
1. 101 Domestic 2. [] [] [] [] 3. [] [] [] [] 4. [] [] [] [] 5. [] [] [] []				
2.K. HISTORIC SUBFUNCTION				
1. 101A Single dwelling 2. [] [] [] [] 3. [] [] [] [] 4. [] [] [] [] 5. [] [] [] []				
2.L. NO. OF ANCILLARY STRUCTURES		2.M. RESOURCE TYPE		2.N. STORIES
		<input checked="" type="checkbox"/> BUILDING <input type="checkbox"/> SITE <input type="checkbox"/> STRUCTURE <input type="checkbox"/> OBJECT		1. 2 2. 3.
2.O. STRUCTURAL SYSTEMS		2.P. EXTERIOR WALL MATERIALS		2.Q. OTHER MATERIALS
1. [] [] [] []		1. 1912 vinyl		1. [] [] [] [] 3. [] [] [] []
2. [] [] [] []		2. 1210 wood		2. [] [] [] [] 4. [] [] [] []
2.R. ROOF SHAPES		2.S. ROOF MATERIALS		2.T. ROOF FEATURES
1. 1GB gable		1. 1613 asphalt		1. [] [] [] [] 4. [] [] [] []
2. [] [] [] []		2. [] [] [] []		2. [] [] [] []
3. [] [] [] []		3. [] [] [] []		3. [] [] [] []
2.V. PORCHES				2.W. PLAN
1. 1FU Full 2. [] [] [] [] 3. [] [] [] []				1RC rectangular
2.X. FURTHER DESCRIPTION			2.Y. DESCRIPTION OF ENVIRONMENT AND OUTBUILDINGS	
<input type="checkbox"/> (SEE CONTINUATION SHEET)			<input type="checkbox"/> (SEE CONTINUATION SHEET)	
2.Z. SOURCES OF INFORMATION		PREPARED BY		ORGANIZATION
<input type="checkbox"/> (SEE CONTINUATION SHEET)		E. Henson		Southeast Missouri State University
				DATE
				5-20-99



MISSOURI HISTORIC PROPERTY INVENTORY FORM

REFERENCE NUMBER		A. HISTORIC NAME								CGA5006-058					
B. COUNTY <div style="border: 1px solid black; padding: 2px; display: inline-block;">31</div>		C. OTHER NAME(S)													
D. ADDRESS <div style="text-align: center;">1453 Broadway</div>						E. CITY <div style="text-align: center;">Cape Girardeau</div>				F. VICINITY <div style="text-align: center;"><input type="checkbox"/></div>		G. RESTRICTED		H. ACREAGE <div style="text-align: center;">1/10</div>	
I. SECTION <div style="text-align: center;">6</div>		J. TOWNSHIP		K. RANGE <div style="text-align: center;">14</div>		L. SPANISH LAND GRANT		M. QUARTER SECTIONS		N. OWNERSHIP <input checked="" type="checkbox"/> PRIVATE <input type="checkbox"/> LOCAL <input type="checkbox"/> STATE <input type="checkbox"/> FEDERAL <input type="checkbox"/> MIXED					
O. AGENCY(S) 1.										2.					
P. UTM ZONE		EASTING			NORTHING			USGS QUADRANGLE			Q. AREA(S) OF SIGNIFICANCE/CONTEXT(S)				
1. <div style="border: 1px solid black; padding: 2px; display: inline-block;"> </div>		/ / / / /			/ / / / /						1. <div style="border: 1px solid black; padding: 2px; display: inline-block;">030</div>				
2. <div style="border: 1px solid black; padding: 2px; display: inline-block;"> </div>		/ / / / /			/ / / / /						2. <div style="border: 1px solid black; padding: 2px; display: inline-block;">070</div>				
3. <div style="border: 1px solid black; padding: 2px; display: inline-block;"> </div>		/ / / / /			/ / / / /						3. <div style="border: 1px solid black; padding: 2px; display: inline-block;"> </div>				
4. <div style="border: 1px solid black; padding: 2px; display: inline-block;"> </div>		/ / / / /			/ / / / /						4. <div style="border: 1px solid black; padding: 2px; display: inline-block;"> </div>				
R. SIGNIFICANT PERSON(S) 1.						T. SIGNIFICANCE A two story Colonial Revival house with side gable roof. Slight eave overhang with dentil molding. Three ranked fenestration on front/north facade. Double hung eight over eight windows. Arched door surround with applied pilasters on each side of door. Conter front door with multi-paned side lights on each side of door and elliptical fanlight over door.									
2.															
3.															
S. SIGNIFICANT EVENT DATE(S) 1.															
2.						<input type="checkbox"/> SEE CONTINUATION SHEET									

MO 780-1257 (5-92)

 MISSOURI DEPARTMENT OF NATURAL RESOURCES
 HISTORIC PRESERVATION PROGRAM

 P.O. BOX 176
 JEFFERSON CITY, MO 65102

2.A. ARCHITECT/BUILDER/DESIGNER/ENGINEER					
1.		2.		3.	
2.B. ARCHITECTURAL STYLE				2.C. VERNACULAR TYPE	
[5][1]				[][]	
2.D. CONSTRUCTION DATE (CIRCA)		2.E. ALTERATION DATE			
1941		1. 2. 3. 4. 5.			
2.F. RECONSTRUCTION DATE (CIRCA)		2.G. DATE MOVED	2.H. DESTRUCTION DATE	2.I. OWNER'S NAME & ADDRESS (IF DIFFERENT)	
				Southeast Missouri Hospital Association, 1701 Lacey	
2.J. HISTORIC FUNCTION					
1. [][0][1]		2. [][][]		3. [][][] 4. [][][] 5. [][][]	
2.K. HISTORIC SUBFUNCTION					
1. [0][1][A]		2. [][][]		3. [][][] 4. [][][] 5. [][][]	
2.L. NO. OF ANCILLARY STRUCTURES		2.M. RESOURCE TYPE		2.N. STORIES	
		<input checked="" type="checkbox"/> BUILDING <input type="checkbox"/> SITE <input type="checkbox"/> STRUCTURE <input type="checkbox"/> OBJECT		1. <u> 2 </u> 2. <u> </u> 3. <u> </u>	
2.O. STRUCTURAL SYSTEMS		2.P. EXTERIOR WALL MATERIALS		2.Q. OTHER MATERIALS	
1. [][][]		1. [][3][0]		1. [][][] 3. [][][]	
2. [][][]		2. [][][]		2. [][][] 4. [][][]	
2.R. ROOF SHAPES		2.S. ROOF MATERIALS		2.T. ROOF FEATURES	
1. [][G][B]		1. [][6][3]		1. [][][] 4. [][][]	
2. [][][]		2. [][][]		2. [][][] 2.U. FOUNDATION MATERIALS	
3. [][][]		3. [][][]		1. [][6][5]	
2.V. PORCHES				2.W. PLAN	
1. [][S][T]		2. [][][]		3. [][][] [][][]	
2.X. FURTHER DESCRIPTION			2.Y. DESCRIPTION OF ENVIRONMENT AND OUTBUILDINGS		
<input type="checkbox"/> (SEE CONTINUATION SHEET)			<input type="checkbox"/> (SEE CONTINUATION SHEET)		
2.Z. SOURCES OF INFORMATION		PREPARED BY		ORGANIZATION	
<input type="checkbox"/> (SEE CONTINUATION SHEET)		Heather M. Confer		Southeast MO State University	
				DATE	
				May 1997	



MISSOURI HISTORIC PROPERTY INVENTORY FORM

CGA5006-0527

REFERENCE NUMBER		A. HISTORIC NAME Kies, Richard office							
B. COUNTY 031		C. OTHER NAME(S) Southeast Missouri Hospital, College of Nursing							
D. ADDRESS 1819 Broadway				E. CITY Cape Girardeau			F. VICINITY <input type="checkbox"/>	G. RESTRICTED	H. ACREAGE 120 x 80
I. SECTION 31	J. TOWNSHIP 31	K. RANGE 14	L. SPANISH LAND GRANT		M. QUARTER SECTIONS		N. OWNERSHIP <input checked="" type="checkbox"/> PRIVATE <input type="checkbox"/> LOCAL <input type="checkbox"/> STATE <input type="checkbox"/> FEDERAL <input type="checkbox"/> MIXED		
O. AGENCY(S) 1.					2.				
P. UTM ZONE	EASTING		NORTHING		USGS QUADRANGLE		Q. AREA(S) OF SIGNIFICANCE/CONTEXT(S)		
1. <input type="text"/>	/ / / / /		/ / / / /				1. 150 Health/Medicine		
2. <input type="text"/>	/ / / / /		/ / / / /				2. <input type="text"/>		
3. <input type="text"/>	/ / / / /		/ / / / /				3. <input type="text"/>		
4. <input type="text"/>	/ / / / /		/ / / / /				4. <input type="text"/>		
R. SIGNIFICANT PERSON(S)				T. SIGNIFICANCE This one-story, brick facade with low pitched gabled roof is a good example of the commercial style. Broadway addition has same brick facade and large aluminum frame windows but it has an overhanging front eave and a flat roof. Integrity remains in tact; although it is a non-contributing building to the historic neighborhood.					
1.									
2.									
3.									
S. SIGNIFICANT EVENT DATE(S)									
1.									
2.				<input type="checkbox"/> SEE CONTINUATION SHEET					

2.A. ARCHITECT/BUILDER/DESIGNER/ENGINEER				
1. Unknown		2.		3.
2.B. ARCHITECTURAL STYLE			2.C. VERNACULAR TYPE	
[6 2] Commercial Style			[6 9] Other vernacular commercial building	
2.D. CONSTRUCTION DATE (CIRCA)		2.E. ALTERATION DATE		
1955		1. 1962 2. 3. 4. 5.		
2.F. RECONSTRUCTION DATE (CIRCA)	2.G. DATE MOVED	2.H. DESTRUCTION DATE	2.I. OWNER'S NAME & ADDRESS (IF DIFFERENT)	
2.J. HISTORIC FUNCTION				
1. [1 2 D] Medical office 2. [] [] [] 3. [] [] [] 4. [] [] [] 5. [] [] []				
2.K. HISTORIC SUBFUNCTION				
1. [] [] [] 2. [] [] [] 3. [] [] [] 4. [] [] [] 5. [] [] []				
2.L. NO. OF ANCILLARY STRUCTURES		2.M. RESOURCE TYPE		2.N. STORIES
NONE		<input checked="" type="checkbox"/> BUILDING <input type="checkbox"/> SITE <input type="checkbox"/> STRUCTURE <input type="checkbox"/> OBJECT		1. 1 2. 3. 4. 5.
2.O. STRUCTURAL SYSTEMS		2.P. EXTERIOR WALL MATERIALS		2.Q. OTHER MATERIALS
1. [] [B F] Balloon Frame		1. [] [3 0] Brick		1. [] [] [] 3. [] [] []
2. [] [] []		2. [] [5 5] Aluminum		2. [] [] [] 4. [] [] []
2.R. ROOF SHAPES		2.S. ROOF MATERIALS		2.T. ROOF FEATURES
1. [] [G B] Gable		1. [] [6 4] Asbestos		1. [] [] [] 4. [] [] []
2. [] [F T] Flat		2. [] [9 9] Other		2. [] [] []
3. [] [] []		3. [] [] []		3. [] [] []
2.V. PORCHES				2.U. FOUNDATION MATERIALS
1. [] [A W] Awning 2. [] [] [] 3. [] [] []				1. [] [6 5] Concrete
				2. [] [] []
2.W. PLAN				
[] [T S] T-shaped				
2.X. FURTHER DESCRIPTION		2.Y. DESCRIPTION OF ENVIRONMENT AND OUTBUILDINGS		
<input type="checkbox"/> (SEE CONTINUATION SHEET)		<input type="checkbox"/> (SEE CONTINUATION SHEET)		
2.Z. SOURCES OF INFORMATION		PREPARED BY		DATE
<input type="checkbox"/> (SEE CONTINUATION SHEET)		Carolyn Leffler, Delilah Tayloe, Mandy Wagoner		5-13-98
		ORGANIZATION		
		Southeast Missouri State University		



MISSOURI HISTORIC PROPERTY INVENTORY FORM

REFERENCE NUMBER		A. HISTORIC NAME <div style="text-align: right; font-size: 1.2em; font-family: cursive;">CGA5006-060</div>							
B. COUNTY <div style="border: 1px solid black; padding: 2px;">13 11</div>		C. OTHER NAME(S) Jessie B. & John L. Wescoat Building <div style="text-align: right;">90</div>							
D. ADDRESS 1849 Broadway				E. CITY cape Girardeau			F. VICINITY <div style="border: 1px solid black; width: 20px; height: 20px; margin: 0 auto;"></div>	G. RESTRICTED	H. ACREAGE less than 1 acre
I. SECTION	J. TOWNSHIP	K. RANGE	L. SPANISH LAND GRANT	M. QUARTER SECTIONS		N. OWNERSHIP <input checked="" type="checkbox"/> PRIVATE <input type="checkbox"/> LOCAL <input type="checkbox"/> STATE <input type="checkbox"/> FEDERAL <input type="checkbox"/> MIXED			
O. AGENCY(S) 1.					2.				
P. UTM ZONE 1. <div style="border: 1px solid black; padding: 2px;">11 11</div>	EASTING / / / / /		NORTHING / / / / /		USGS QUADRANGLE		Q. AREA(S) OF SIGNIFICANCE/CONTEXT(S) 1. <div style="border: 1px solid black; padding: 2px;">13 10</div>		
2. <div style="border: 1px solid black; padding: 2px;">11 11</div>	/ / / / /		/ / / / /				2. <div style="border: 1px solid black; padding: 2px;">17 10</div>		
3. <div style="border: 1px solid black; padding: 2px;">11 11</div>	/ / / / /		/ / / / /				3. <div style="border: 1px solid black; padding: 2px;">11 11</div>		
4. <div style="border: 1px solid black; padding: 2px;">11 11</div>	/ / / / /		/ / / / /				4. <div style="border: 1px solid black; padding: 2px;">11 11</div>		
R. SIGNIFICANT PERSON(S) 1. 2. 3.				T. SIGNIFICANCE A perfectly rectangular commercial building with a flat/shed roof of tar and gravel. The front facade is dominated by four almost full length paired single paned fixed windows. The door mirrors the design of the windows and is centered on the front facade. The sides of the building are uninterrupted brick devoid of any openings. The structure is set back from the road on a paved lot. The roof curves slightly downward to create a mushroom-top effect. This 'cap' is of aluminum material in a panel design. The rear of the building has several service entry doors and a few smaller single paned windows.					
S. SIGNIFICANT EVENT DATE(S) 1.				<div style="text-align: right;"> <input type="checkbox"/> SEE CONTINUATION SHEET </div>					
2.									

MO 780-1257 (5-92)

MISSOURI DEPARTMENT OF NATURAL RESOURCES
HISTORIC PRESERVATION PROGRAM

P.O. BOX 176
JEFFERSON CITY, MO 65102

2.A. ARCHITECT/BUILDER/DESIGNER/ENGINEER				
1.		2.		3.
2.B. ARCHITECTURAL STYLE			2.C. VERNACULAR TYPE	
lglo			lll	
2.D. CONSTRUCTION DATE (CIRCA)		2.E. ALTERATION DATE		
1975		1. 2. 3. 4. 5.		
2.F. RECONSTRUCTION DATE (CIRCA)	2.G. DATE MOVED	2.H. DESTRUCTION DATE	2.I. OWNER'S NAME & ADDRESS (IF DIFFERENT)	
2.J. HISTORIC FUNCTION				
1. llol2 2. llll 3. llll 4. llll 5. llll				
2.K. HISTORIC SUBFUNCTION				
1. lol2A 2. llll 3. llll 4. llll 5. llll				
2.L. NO. OF ANCILLARY STRUCTURES		2.M. RESOURCE TYPE		2.N. STORIES
		<input checked="" type="checkbox"/> BUILDING <input type="checkbox"/> SITE <input type="checkbox"/> STRUCTURE <input type="checkbox"/> OBJECT		1. One 2. 3.
2.O. STRUCTURAL SYSTEMS		2.P. EXTERIOR WALL MATERIALS		2.Q. OTHER MATERIALS
1. llstl		1. ll3lo		1. ll7ll 3. llll
2. llll		2. llll		2. llll 4. llll
2.R. ROOF SHAPES		2.S. ROOF MATERIALS		2.T. ROOF FEATURES
1. llflT		1. ll9lg		1. llll 4. llll
2. llslp		2. llll		2. llll
3. llll		3. llll		3. llll
2.V. PORCHES				2.U. FOUNDATION MATERIALS
1. llll 2. llll 3. llll				1. ll65l
2.W. PLAN				
llrlc				
2.X. FURTHER DESCRIPTION		2.Y. DESCRIPTION OF ENVIRONMENT AND OUTBUILDINGS		
<input type="checkbox"/> (SEE CONTINUATION SHEET)		<input type="checkbox"/> (SEE CONTINUATION SHEET)		
2.Z. SOURCES OF INFORMATION		PREPARED BY		DATE
<input type="checkbox"/> (SEE CONTINUATION SHEET)		E. Henson		5-12-99
		ORGANIZATION		
		SEMO		



MISSOURI HISTORIC PROPERTY INVENTORY FORM

REFERENCE NUMBER		A. HISTORIC NAME <div style="text-align: right; font-size: 1.2em; font-family: cursive;">CGAS006-061</div>							
B. COUNTY <div style="border: 1px solid black; padding: 2px;">L 311</div>		C. OTHER NAME(S) Mary Snell House							
D. ADDRESS 1863 Broadway				E. CITY Cape Girardeau			F. VICINITY <div style="border: 1px solid black; width: 20px; height: 20px; margin: 0 auto;"></div>	G. RESTRICTED	H. ACREAGE
I. SECTION	J. TOWNSHIP	K. RANGE	L. SPANISH LAND GRANT	M. QUARTER SECTIONS		N. OWNERSHIP <input checked="" type="checkbox"/> PRIVATE <input type="checkbox"/> LOCAL <input type="checkbox"/> STATE <input type="checkbox"/> FEDERAL <input type="checkbox"/> MIXED			
O. AGENCY(S) 1.					2.				
P. UTM ZONE 1. <div style="border: 1px solid black; padding: 2px;"> </div>	EASTING / / / / /		NORTHING / / / / /		USGS QUADRANGLE		Q. AREA(S) OF SIGNIFICANCE/CONTEXT(S) 1. <div style="border: 1px solid black; padding: 2px;">L 310</div>		
2. <div style="border: 1px solid black; padding: 2px;"> </div>	/ / / / /		/ / / / /				2. <div style="border: 1px solid black; padding: 2px;">L 710</div>		
3. <div style="border: 1px solid black; padding: 2px;"> </div>	/ / / / /		/ / / / /				3. <div style="border: 1px solid black; padding: 2px;"> </div>		
4. <div style="border: 1px solid black; padding: 2px;"> </div>	/ / / / /		/ / / / /				4. <div style="border: 1px solid black; padding: 2px;"> </div>		
R. SIGNIFICANT PERSON(S) 1. 2. 3.			T. SIGNIFICANCE This house is a Minimal traditional with strong Tudor Revival influences. A two story, brick structure with a dominant eastern front facing cross gable projection. This part of the house has paired windows with triple vertical panes over a single pane. The second story of the gable has the same window, in singular form. The rest of the front facade has a door with an aluminum awning above it and triple matched windows that are of the same design as those on the gable facade. There is a side-entry with a stoop, also covered with an aluminum awning. There are several more windows, matching those of the front facade, on the side of the house. The brickwork of the house is distinctive and bold, with thick mortar between, giving a decorative design. There is one end chimney on the western facade. <div style="text-align: right;"><input type="checkbox"/> SEE CONTINUATION SHEET</div>						
S. SIGNIFICANT EVENT DATE(S) 1. 2.									

MO 780-1257 (5-92)

 MISSOURI DEPARTMENT OF NATURAL RESOURCES
HISTORIC PRESERVATION PROGRAM

 P.O. BOX 176
JEFFERSON CITY, MO 65102

2.A ARCHITECT/BUILDER/DESIGNER/ENGINEER				
1.		2.		3.
2.B ARCHITECTURAL STYLE			2.C. VERNACULAR TYPE	
[8 0]			[] []	
2.D. CONSTRUCTION DATE (CIRCA)		2.E. ALTERATION DATE		
1935		1. 2. 3. 4. 5.		
2.F. RECONSTRUCTION DATE (CIRCA)	2.G. DATE MOVED	2.H. DESTRUCTION DATE	2.I. OWNER'S NAME & ADDRESS (IF DIFFERENT)	
2.J. HISTORIC FUNCTION				
1. [] [0] [1]		2. [] [] []		3. [] [] []
		4. [] [] []		5. [] [] []
2.K. HISTORIC SUBFUNCTION				
1. [0] [1] [A]		2. [] [] []		3. [] [] []
		4. [] [] []		5. [] [] []
2.L. NO. OF ANCILLARY STRUCTURES		2.M. RESOURCE TYPE		2.N. STORIES
		<input checked="" type="checkbox"/> BUILDING <input type="checkbox"/> SITE <input type="checkbox"/> STRUCTURE <input type="checkbox"/> OBJECT		1. Two 2. 3.
2.O. STRUCTURAL SYSTEMS		2.P. EXTERIOR WALL MATERIALS		2.Q. OTHER MATERIALS
1. [] [] []		1. [] [3] [0]		1. [] [] [] 3. [] [] []
2. [] [] []		2. [] [5] [5]		2. [] [] [] 4. [] [] []
2.R. ROOF SHAPES		2.S. ROOF MATERIALS		2.T. ROOF FEATURES
1. [] [I] [G]		1. [] [6] [3]		1. [] [] [] 4. [] [] []
2. [] [] []		2. [] [] []		2.U. FOUNDATION MATERIALS
3. [] [] []		3. [] [] []		
2.V. PORCHES				2.W. PLAN
1. [] [D] [K]		2. [] [] []		3. [] [] [] [] [I] [R]
2.X. FURTHER DESCRIPTION			2.Y. DESCRIPTION OF ENVIRONMENT AND OUTBUILDINGS	
<input type="checkbox"/> (SEE CONTINUATION SHEET)			<input type="checkbox"/> (SEE CONTINUATION SHEET)	
2.Z. SOURCES OF INFORMATION		PREPARED BY		ORGANIZATION
<input type="checkbox"/> (SEE CONTINUATION SHEET)		E. Henson		SEMO
				DATE
				5-12-99



MISSOURI HISTORIC PROPERTY INVENTORY FORM

REFERENCE NUMBER		A. HISTORIC NAME <div style="text-align: right; font-size: 1.2em; font-family: cursive;">CGA5006-062</div>							
B. COUNTY <div style="text-align: center;">[3] [1]</div>		C. OTHER NAME(S) <div style="text-align: center;">Mousadakos Zoi House</div>							
D. ADDRESS <div style="text-align: center;">1865 Broadway</div>				E. CITY <div style="text-align: center;">Cape Girardeau</div>			F. VICINITY <div style="text-align: center;"><input type="checkbox"/></div>	G. RESTRICTED	H. ACREAGE
I. SECTION	J. TOWNSHIP	K. RANGE	L. SPANISH LAND GRANT	M. QUARTER SECTIONS		N. OWNERSHIP <input checked="" type="checkbox"/> PRIVATE <input type="checkbox"/> LOCAL <input type="checkbox"/> STATE <input type="checkbox"/> FEDERAL <input type="checkbox"/> MIXED			
O. AGENCY(S) 1.					2.				
P. UTM ZONE 1. [] []	EASTING / / / / /		NORTHING / / / / /		USGS QUADRANGLE		Q. AREA(S) OF SIGNIFICANCE/CONTEXT(S) 1. [3] [b]		
2. [] []	/ / / / /		/ / / / /				2. [7] [b]		
3. [] []	/ / / / /		/ / / / /				3. [] [] []		
4. [] []	/ / / / /		/ / / / /				4. [] [] []		
R. SIGNIFICANT PERSON(S) 1. 2. 3.			T. SIGNIFICANCE This mostly brick commercial building has many windows, with decorative shutters, mostly single paned. The flat/shed roof has a wide overhanging portion that runs along the two sides of this rectangular building. The ends are dominated by steeply pitched gable roof overhangs supported by square piers. There is a drive-thru window on the eastern facade, a front and rear entrance in each of the gabled porticos and several gable dormers acting merely as decoration along the eastern and western facades.						
S. SIGNIFICANT EVENT DATE(S) 1.			<input type="checkbox"/> SEE CONTINUATION SHEET						
2.									

MO 780-1257 (5-92)

MISSOURI DEPARTMENT OF NATURAL RESOURCES
HISTORIC PRESERVATION PROGRAM

P.O. BOX 176
JEFFERSON CITY, MO 65102

2.A. ARCHITECT/BUILDER/DESIGNER/ENGINEER				
1.		2.		3.
2.B. ARCHITECTURAL STYLE			2.C. VERNACULAR TYPE	
Lgld			[] []	
2.D. CONSTRUCTION DATE (CIRCA)		2.E. ALTERATION DATE		
1942		1. 2. 3. 4. 5.		
2.F. RECONSTRUCTION DATE (CIRCA)	2.G. DATE MOVED	2.H. DESTRUCTION DATE	2.I. OWNER'S NAME & ADDRESS (IF DIFFERENT)	
2.J. HISTORIC FUNCTION				
1. [] [] [] [] 2. [] [] [] 3. [] [] [] 4. [] [] [] 5. [] [] []				
2.K. HISTORIC SUBFUNCTION				
1. [] [] [] [] 2. [] [] [] 3. [] [] [] 4. [] [] [] 5. [] [] []				
2.L. NO. OF ANCILLARY STRUCTURES		2.M. RESOURCE TYPE		2.N. STORIES
		<input checked="" type="checkbox"/> BUILDING <input type="checkbox"/> SITE <input type="checkbox"/> STRUCTURE <input type="checkbox"/> OBJECT		1. One 2. 3.
2.O. STRUCTURAL SYSTEMS		2.P. EXTERIOR WALL MATERIALS		2.Q. OTHER MATERIALS
1. [] [] []		1. [] [] [] []		1. [] [] [] 2. [] [] [] 3. [] [] [] 4. [] [] []
2. [] [] []		2. [] [] [] []		
2.R. ROOF SHAPES		2.S. ROOF MATERIALS		2.T. ROOF FEATURES
1. [] [] []		1. [] [] [] []		1. [] [] [] 2. [] [] [] 3. [] [] [] 4. [] [] []
2. [] [] []		2. [] [] []		
3. [] [] []		3. [] [] []		
2.V. PORCHES				2.W. PLAN
1. [] [] [] 2. [] [] [] 3. [] [] []				[] [] []
2.X. FURTHER DESCRIPTION			2.Y. DESCRIPTION OF ENVIRONMENT AND OUTBUILDINGS	
<input type="checkbox"/> (SEE CONTINUATION SHEET)			<input type="checkbox"/> (SEE CONTINUATION SHEET)	
2.Z. SOURCES OF INFORMATION		PREPARED BY		ORGANIZATION
<input type="checkbox"/> (SEE CONTINUATION SHEET)		E. Henson		SEMO
				DATE
				5-12-99



MISSOURI HISTORIC PROPERTY INVENTORY FORM

REFERENCE NUMBER		A. HISTORIC NAME <div style="text-align: right; font-family: cursive; font-size: 1.2em;">CGA 4006-063</div>							
B. COUNTY <div style="border: 1px solid black; padding: 2px;">031</div>		C. OTHER NAME(S)							
D. ADDRESS 320 Caruthers				E. CITY Cape Girardeau			F. VICINITY <div style="text-align: center;"><input type="checkbox"/></div>	G. RESTRICTED	H. ACREAGE
I. SECTION 31	J. TOWNSHIP 31	K. RANGE 14	L. SPANISH LAND GRANT		M. QUARTER SECTIONS		N. OWNERSHIP <div style="display: flex; justify-content: space-between; padding: 2px;"> <input checked="" type="checkbox"/> PRIVATE <input type="checkbox"/> LOCAL <input type="checkbox"/> STATE <input type="checkbox"/> FEDERAL <input type="checkbox"/> MIXED </div>		
O. AGENCY(S) 1.					2.				
P. UTM ZONE 1. <div style="border: 1px solid black; display: inline-block; width: 20px; height: 15px;"></div>	EASTING / / / / /		NORTHING / / / / /		USGS QUADRANGLE		Q. AREA(S) OF SIGNIFICANCE/CONTEXT(S) 1. <div style="border: 1px solid black; padding: 2px;">030</div> Architecture		
2. <div style="border: 1px solid black; display: inline-block; width: 20px; height: 15px;"></div>	/ / / / /		/ / / / /				2. <div style="border: 1px solid black; padding: 2px;">070</div> Community Plan & Dev.		
3. <div style="border: 1px solid black; display: inline-block; width: 20px; height: 15px;"></div>	/ / / / /		/ / / / /				3. <div style="border: 1px solid black; display: inline-block; width: 20px; height: 15px;"></div>		
4. <div style="border: 1px solid black; display: inline-block; width: 20px; height: 15px;"></div>	/ / / / /		/ / / / /				4. <div style="border: 1px solid black; display: inline-block; width: 20px; height: 15px;"></div>		
R. SIGNIFICANT PERSON(S) 1. 2. 3.			T. SIGNIFICANCE One story rectangular Ranch style house with Prairie influence. Brick facade of structure built in 1960s with a stone facade addition of room and carport added in the 1970s. Concrete foundation. Overhanding eaves. Hipped roof. Flat roof over carport. End chimney. Large windows on the front facade, most with multi-paned glass.						
S. SIGNIFICANT EVENT DATE(S) 1.									
2.									

☐ SEE CONTINUATION SHEET

2.A. ARCHITECT/BUILDER/DESIGNER/ENGINEER				
1.		2.		3.
2.B. ARCHITECTURAL STYLE			2.C. VERNACULAR TYPE	
[8][0] Other (Ranch)			[4][9] Undetermined	
2.D. CONSTRUCTION DATE (CIRCA)		2.E. ALTERATION DATE		
circa 1950		1. circa 1970 2. 3. 4. 5.		
2.F. RECONSTRUCTION DATE (CIRCA)	2.G. DATE MOVED	2.H. DESTRUCTION DATE	2.I. OWNER'S NAME & ADDRESS (IF DIFFERENT)	
2.J. HISTORIC FUNCTION				
1. [][0][1] Domestic 2. [][][] 3. [][][] 4. [][][] 5. [][][]				
2.K. HISTORIC SUBFUNCTION Single				
1. [0][1][A] Dwelling 2. [][][] 3. [][][] 4. [][][] 5. [][][]				
2.L. NO. OF ANCILLARY STRUCTURES		2.M. RESOURCE TYPE		2.N. STORIES
		<input checked="" type="checkbox"/> BUILDING <input type="checkbox"/> SITE <input type="checkbox"/> STRUCTURE <input type="checkbox"/> OBJECT		1. <u>1</u> 2. 3.
2.O. STRUCTURAL SYSTEMS		2.P. EXTERIOR WALL MATERIALS		2.Q. OTHER MATERIALS
1. [][B][F] Balloon frame		1. [][3][0] Brick		1. [][][] 3. [][][]
2. [][][]		2. [][][]		2. [][][] 4. [][][]
2.R. ROOF SHAPES		2.S. ROOF MATERIALS		2.T. ROOF FEATURES
1. [][H][F] Hipped		1. [][6][3] Asphalt		1. [][][] 4. [][][]
2. [][][]		2. [][][]		2.U. FOUNDATION MATERIALS
3. [][][]		3. [][][]		
2.V. PORCHES				2.W. PLAN
1. [][R][1] Recessed 1 story 2. [][][] 3. [][][]				[][R][C] Rectangle
2.X. FURTHER DESCRIPTION			2.Y. DESCRIPTION OF ENVIRONMENT AND OUTBUILDINGS	
<input type="checkbox"/> (SEE CONTINUATION SHEET)			<input type="checkbox"/> (SEE CONTINUATION SHEET)	
2.Z. SOURCES OF INFORMATION		PREPARED BY		ORGANIZATION
<input type="checkbox"/> (SEE CONTINUATION SHEET)		Tiffany Timken, Leslie Dingman		Southeast Missouri State University
				DATE
				5/13/99



REFERENCE NUMBER		A. HISTORIC NAME							
B. COUNTY		C. OTHER NAME(S)							
31 Cape		Beatte Archie C. & Emily House							
D. ADDRESS				E. CITY			F. VICINITY	G. RESTRICTED	H. ACREAGE
307 Franklin				Cape Girardeau					53x107
I. SECTION	J. TOWNSHIP	K. RANGE	L. SPANISH LAND GRANT		M. QUARTER SECTIONS		N. OWNERSHIP		
16	31	14					<input checked="" type="checkbox"/> PRIVATE <input type="checkbox"/> LOCAL <input type="checkbox"/> STATE <input type="checkbox"/> FEDERAL <input type="checkbox"/> MIXED		
O. AGENCY(S)									
1.					2.				
P. UTM ZONE	EASTING		NORTHING		USGS QUADRANGLE		Q. AREA(S) OF SIGNIFICANCE/CONTEXT(S)		
1.	/ / / / /		/ / / / / /				1. 30		
2.	/ / / / /		/ / / / / /				2. 70		
3.	/ / / / /		/ / / / / /				3.		
4.	/ / / / /		/ / / / / /				4.		
R. SIGNIFICANT PERSON(S)				T. SIGNIFICANCE					
1.				Post WWII, Minimal Traditional, c.1951, typical hipped asphalt roof, concrete foundation, basement xxx entry garage has been altered, period asbestos siding has been removed, and replaced by plywood, some of the orig. sash windows have been altered, or xxxxxxx covered. An 24'x30' addition changed front door to east side. An applied stone chimmmey and columns, were added xxx 197 c. 1970's, on east entrance, dramatically altering original minimal traditional style.					
2.									
3.									
S. SIGNIFICANT EVENT DATE(S)									
1.									
2.									

P.O. BOX 176
JEFFERSON CITY, MO 65102

2.A. ARCHITECT/BUILDER/DESIGNER/ENGINEER				
1.		2.		3.
2.B. ARCHITECTURAL STYLE			2.C. VERNACULAR TYPE	
<input type="checkbox"/> 80 other			<input type="checkbox"/> 03 unassigned	
2.D. CONSTRUCTION DATE (CIRCA)		2.E. ALTERATION DATE		
195x1		1. 2. 3. 4. 5.		
2.F. RECONSTRUCTION DATE (CIRCA)	2.G. DATE MOVED	2.H. DESTRUCTION DATE	2.I. OWNER'S NAME & ADDRESS (IF DIFFERENT)	
1974				
2.J. HISTORIC FUNCTION				
1. <input type="checkbox"/> 01A Single 2. <input type="checkbox"/> 3. <input type="checkbox"/> 4. <input type="checkbox"/> 5. <input type="checkbox"/>				
2.K. HISTORIC SUBFUNCTION				
1. <input type="checkbox"/> 2. <input type="checkbox"/> 3. <input type="checkbox"/> 4. <input type="checkbox"/> 5. <input type="checkbox"/>				
2.L. NO. OF ANCILLARY STRUCTURES		2.M. RESOURCE TYPE		2.N. STORIES
000		<input checked="" type="checkbox"/> BUILDING <input type="checkbox"/> SITE <input type="checkbox"/> STRUCTURE <input type="checkbox"/> OBJECT		1. <u>1</u> 2. 3.
2.O. STRUCTURAL SYSTEMS		2.P. EXTERIOR WALL MATERIALS		2.Q. OTHER MATERIALS
1. <input type="checkbox"/> BF Balloon		1. <input type="checkbox"/> 24 Plywood		1. <input type="checkbox"/> 30 Brick 3. <input type="checkbox"/>
2. <input type="checkbox"/>		2. <input type="checkbox"/>		2. <input type="checkbox"/> 4. <input type="checkbox"/>
2.R. ROOF SHAPES		2.S. ROOF MATERIALS		2.T. ROOF FEATURES
1. <input type="checkbox"/> HP Hipped		1. <input type="checkbox"/> 63 Asphalt		1. <input type="checkbox"/> 4. <input type="checkbox"/>
2. <input type="checkbox"/>		2. <input type="checkbox"/>		2.U. FOUNDATION MATERIALS
3. <input type="checkbox"/>		3. <input type="checkbox"/>		
2.V. PORCHES				2.W. PLAN
1. <input type="checkbox"/> PI Recessed 1-story 2. <input type="checkbox"/> 3. <input type="checkbox"/>				<input type="checkbox"/> 50 Square
2.X. FURTHER DESCRIPTION			2.Y. DESCRIPTION OF ENVIRONMENT AND OUTBUILDINGS	
<input type="checkbox"/> (SEE CONTINUATION SHEET)			<input type="checkbox"/> (SEE CONTINUATION SHEET)	
2.Z. SOURCES OF INFORMATION		PREPARED BY		ORGANIZATION
<input type="checkbox"/> (SEE CONTINUATION SHEET)		Stan Henderson, Boehlke,		S.E.M.O.
				DATE



MISSOURI HISTORIC PROPERTY INVENTORY FORM

CGA5006-065

REFERENCE NUMBER		A. HISTORIC NAME Frederick Vincel House							
B. COUNTY [031]		C. OTHER NAME(S)							
D. ADDRESS 312 Franklin				E. CITY Cape Girardeau			F. VICINITY <input type="checkbox"/>	G. RESTRICTED	H. ACREAGE 1/10
I. SECTION	J. TOWNSHIP	K. RANGE	L. SPANISH LAND GRANT	M. QUARTER SECTIONS		N. OWNERSHIP <input checked="" type="checkbox"/> PRIVATE <input type="checkbox"/> LOCAL <input type="checkbox"/> STATE <input type="checkbox"/> FEDERAL <input type="checkbox"/> MIXED			
O. AGENCY(S) 1.					2.				
P. UTM ZONE	EASTING		NORTHING		USGS QUADRANGLE		Q. AREA(S) OF SIGNIFICANCE/CONTEXT(S)		
1. [] []	/ / / / /		/ / / / /				1. [0310]		
2. [] []	/ / / / /		/ / / / /				2. [] [] [] []		
3. [] []	/ / / / /		/ / / / /				3. [] [] [] []		
4. [] []	/ / / / /		/ / / / /				4. [] [] [] []		
R. SIGNIFICANT PERSON(S) 1. 2. 3.				T. SIGNIFICANCE This "rambling" brick Ranch house is side-gabled and has a dominating cross-gable on the facade. The roof is low-pitched and has wide eaves overhangs. The house is one-story and is asymmetrical. A side addition has a garage door opening in the gable end. The entry is recessed and is surrounded by decorative iron supports. The door is flanked by a vertical side transom window. The facade also has a large prominent picture window. <input type="checkbox"/> SEE CONTINUATION SHEET					
S. SIGNIFICANT EVENT DATE(S) 1.									
2.									

2.A. ARCHITECT/BUILDER/DESIGNER/ENGINEER											
1.			2.			3.					
2.B. ARCHITECTURAL STYLE					2.C. VERNACULAR TYPE						
[8][0]					[4][9]						
2.D. CONSTRUCTION DATE (CIRCA)		2.E. ALTERATION DATE									
C. 1950		1.		2.		3.		4.		5.	
2.F. RECONSTRUCTION DATE (CIRCA)		2.G. DATE MOVED		2.H. DESTRUCTION DATE		2.I. OWNER'S NAME & ADDRESS (IF DIFFERENT)					
2.J. HISTORIC FUNCTION											
1. [][0][1]		2. [][][]		3. [][][]		4. [][][]		5. [][][]			
2.K. HISTORIC SUBFUNCTION											
1. [][1][A]		2. [][][]		3. [][][]		4. [][][]		5. [][][]			
2.L. NO. OF ANCILLARY STRUCTURES			2.M. RESOURCE TYPE				2.N. STORIES				
1			<input checked="" type="checkbox"/> BUILDING <input type="checkbox"/> SITE <input type="checkbox"/> STRUCTURE <input type="checkbox"/> OBJECT				1. 1 2. 3. 4. 5.				
2.O. STRUCTURAL SYSTEMS			2.P. EXTERIOR WALL MATERIALS			2.Q. OTHER MATERIALS					
1. [][B][F]			1. [][3][0]			1. [][2][0]			3. [][][]		
2. [][B][F]			2. [][3][0]			2. [][2][0]			4. [][][]		
2.R. ROOF SHAPES			2.S. ROOF MATERIALS			2.T. ROOF FEATURES					
1. [][I][G]			1. [][6][3]			1. [][][]			4. [][][]		
2. [][][]			2. [][6][3]			2. [][][]			2.U. FOUNDATION MATERIALS		
3. [][][]			3. [][][]			3. [][][]			1. [][6][5]		
2.V. PORCHES									2.W. PLAN		
1. [][P][A]			2. [][][]			3. [][][]			[][I][R]		
2.X. FURTHER DESCRIPTION					2.Y. DESCRIPTION OF ENVIRONMENT AND OUTBUILDINGS						
<input type="checkbox"/> (SEE CONTINUATION SHEET)					<input type="checkbox"/> (SEE CONTINUATION SHEET)						
2.Z. SOURCES OF INFORMATION			PREPARED BY			ORGANIZATION			DATE		
<input type="checkbox"/> (SEE CONTINUATION SHEET)			Liz Jones and Gary Fenfhuesen								



MISSOURI HISTORIC PROPERTY INVENTORY FORM

CGA 5066-066

REFERENCE NUMBER		A. HISTORIC NAME Wallace Rexroad House							
B. COUNTY [0311]		C. OTHER NAME(S)							
D. ADDRESS 316 N. Franklin				E. CITY Cape Girardeau			F. VICINITY <input type="checkbox"/>	G. RESTRICTED	H. ACREAGE 1/10
I. SECTION	J. TOWNSHIP	K. RANGE	L. SPANISH LAND GRANT	M. QUARTER SECTIONS		N. OWNERSHIP <input checked="" type="checkbox"/> PRIVATE <input type="checkbox"/> LOCAL <input type="checkbox"/> STATE <input type="checkbox"/> FEDERAL <input type="checkbox"/> MIXED			
O. AGENCY(S) 1.					2.				
P. UTM ZONE	EASTING		NORTHING		USGS QUADRANGLE		Q. AREA(S) OF SIGNIFICANCE/CONTEXT(S)		
1. [] []	/ / / / /		/ / / / /				1. [0310]		
2. [] []	/ / / / /		/ / / / /				2. [] [] [] []		
3. [] []	/ / / / /		/ / / / /				3. [] [] [] []		
4. [] []	/ / / / /		/ / / / /				4. [] [] [] []		
R. SIGNIFICANT PERSON(S)				T. SIGNIFICANCE This multi-pattern brick house is a side-gabled on the first floor and has a cross sectional hipped roof for the two-story section. The asymmetrical facade has a three segmented window on the one-story wing, and two ending paired windows near the roofline on the two-story added unit. A single car garage door pierces the first level of the two-story hipped section of the house. <input type="checkbox"/> SEE CONTINUATION SHEET					
1.									
2.									
3.									
S. SIGNIFICANT EVENT DATE(S)									
1.									
2.									

MO 780-1257 (5-92)

MISSOURI DEPARTMENT OF NATURAL RESOURCES
HISTORIC PRESERVATION PROGRAMP.O. BOX 176
JEFFERSON CITY, MO 65102

2.A. ARCHITECT/BUILDER/DESIGNER/ENGINEER											
1.			2.			3.					
2.B. ARCHITECTURAL STYLE					2.C. VERNACULAR TYPE						
[8][0]					[4][9]						
2.D. CONSTRUCTION DATE (CIRCA)		2.E. ALTERATION DATE									
C. 1955		1.		2.		3.		4.		5.	
2.F. RECONSTRUCTION DATE (CIRCA)		2.G. DATE MOVED		2.H. DESTRUCTION DATE		2.I. OWNER'S NAME & ADDRESS (IF DIFFERENT)					
2.J. HISTORIC FUNCTION											
1. [][0][1]		2. [][][][]		3. [][][][]		4. [][][][]		5. [][][][]			
2.K. HISTORIC SUBFUNCTION											
1. [][1][A]		2. [][][][]		3. [][][][]		4. [][][][]		5. [][][][]			
2.L. NO. OF ANCILLARY STRUCTURES			2.M. RESOURCE TYPE				2.N. STORIES				
()			<input checked="" type="checkbox"/> BUILDING <input type="checkbox"/> SITE <input type="checkbox"/> STRUCTURE <input type="checkbox"/> OBJECT				1. <u> 1 </u> 2. <u> </u> 3. <u> </u>				
2.O. STRUCTURAL SYSTEMS			2.P. EXTERIOR WALL MATERIALS			2.Q. OTHER MATERIALS					
1. [][B][F]			1. [][3][0]			1. [][2][0]			3. [][][][]		
2. [][][][]			2. [][][][]			2. [][][][]			4. [][][][]		
2.R. ROOF SHAPES			2.S. ROOF MATERIALS			2.T. ROOF FEATURES					
1. [][G][B]			1. [][6][3]			1. [][][][]			4. [][][][]		
2. [][][][]			2. [][][][]			2. [][][][]			2.U. FOUNDATION MATERIALS		
3. [][][][]			3. [][][][]			3. [][][][]			1. [][6][5]		
2.V. PORCHES			2.W. PLAN								
1. [][P][A]			2. [][][][]			3. [][][][]			[][R][C]		
2.X. FURTHER DESCRIPTION					2.Y. DESCRIPTION OF ENVIRONMENT AND OUTBUILDINGS						
<input type="checkbox"/> (SEE CONTINUATION SHEET)					<input type="checkbox"/> (SEE CONTINUATION SHEET)						
2.Z. SOURCES OF INFORMATION			PREPARED BY				ORGANIZATION			DATE	
<input type="checkbox"/> (SEE CONTINUATION SHEET)			Liz Jones and Gary Fenfhuesen								



MISSOURI HISTORIC PROPERTY INVENTORY FORM

CGA5005-067

REFERENCE NUMBER		A. HISTORIC NAME							
		Robert Swan House							
B. COUNTY		C. OTHER NAME(S)							
LO3111									
D. ADDRESS				E. CITY		F. VICINITY	G. RESTRICTED	H. ACREAGE	
320 Franklin				Cape Girardeau		<input type="checkbox"/>		1/10	
I. SECTION	J. TOWNSHIP	K. RANGE	L. SPANISH LAND GRANT	M. QUARTER SECTIONS		N. OWNERSHIP			
						<input checked="" type="checkbox"/> PRIVATE <input type="checkbox"/> LOCAL <input type="checkbox"/> STATE <input type="checkbox"/> FEDERAL <input type="checkbox"/> MIXED			
O. AGENCY(S)									
1.					2.				
P. UTM ZONE	EASTING		NORTHING		USGS QUADRANGLE		Q. AREA(S) OF SIGNIFICANCE/CONTEXT(S)		
1. <input type="text"/>	/ / / / /		/ / / / /				1. 013101		
2. <input type="text"/>	/ / / / /		/ / / / /				2. <input type="text"/>		
3. <input type="text"/>	/ / / / /		/ / / / /				3. <input type="text"/>		
4. <input type="text"/>	/ / / / /		/ / / / /				4. <input type="text"/>		
R. SIGNIFICANT PERSON(S)				T. SIGNIFICANCE					
1.				The house is a one-and-a-half story bungalow style with a wide expanse porch supported by four paired post columns. A front facing central gable dormer dominates the roof which is low-pitched and side-gabled. The house is flanked by a large exterior brick chimney. The integrity of this bungalow is compromised by added storm windows and non-period aluminum awnings, however, all the architectural features that defines the bungalow style are still intact, making it a fine example of the bungalow style.					
2.									
3.									
S. SIGNIFICANT EVENT DATE(S)									
1.									
2.				<input type="checkbox"/> SEE CONTINUATION SHEET					

2.A. ARCHITECT/BUILDER/DESIGNER/ENGINEER				
1.		2.		3.
2.B. ARCHITECTURAL STYLE			2.C. VERNACULAR TYPE	
[6][5]			[2][2]	
2.D. CONSTRUCTION DATE (CIRCA)		2.E. ALTERATION DATE		
C. 1930		1. 2. 3. 4. 5.		
2.F. RECONSTRUCTION DATE (CIRCA)	2.G. DATE MOVED	2.H. DESTRUCTION DATE	2.I. OWNER'S NAME & ADDRESS (IF DIFFERENT)	
2.J. HISTORIC FUNCTION				
1. [][0][1] 2. [][][] 3. [][][] 4. [][][] 5. [][][]				
2.K. HISTORIC SUBFUNCTION				
1. [0][1][A] 2. [][][] 3. [][][] 4. [][][] 5. [][][]				
2.L. NO. OF ANCILLARY STRUCTURES		2.M. RESOURCE TYPE		2.N. STORIES
1		<input checked="" type="checkbox"/> BUILDING <input type="checkbox"/> SITE <input type="checkbox"/> STRUCTURE <input type="checkbox"/> OBJECT		1. 1½ 2. 3.
2.O. STRUCTURAL SYSTEMS		2.P. EXTERIOR WALL MATERIALS		2.Q. OTHER MATERIALS
1. [][B][F]		1. [][2][1]		1. [][2][0] 3. [][][]
2. [][B][F]		2. [][2][0]		2. [][][] 4. [][][]
2.R. ROOF SHAPES		2.S. ROOF MATERIALS		2.T. ROOF FEATURES
1. [][G][B]		1. [][6][3]		1. [][D][R] 4. [][][]
2. [][][]		2. [][6][3]		2. [][][] 2.U. FOUNDATION MATERIALS
3. [][][]		3. [][][]		1. [][6][5]
2.V. PORCHES				2.W. PLAN
1. [][F][U] 2. [][][] 3. [][][]				[][R][G]
2.X. FURTHER DESCRIPTION			2.Y. DESCRIPTION OF ENVIRONMENT AND OUTBUILDINGS	
<input type="checkbox"/> (SEE CONTINUATION SHEET)			<input type="checkbox"/> (SEE CONTINUATION SHEET)	
2.Z. SOURCES OF INFORMATION		PREPARED BY		ORGANIZATION
<input type="checkbox"/> (SEE CONTINUATION SHEET)		Liz Jones and Gary Fenfhuesen		DATE



MISSOURI HISTORIC PROPERTY INVENTORY FORM

CGAS006-060

REFERENCE NUMBER 031		A. HISTORIC NAME Larry Summers House							
B. COUNTY 031		C. OTHER NAME(S)							
D. ADDRESS 400 Franklin				E. CITY Cape Girardeau			F. VICINITY <input type="checkbox"/>	G. RESTRICTED	H. ACREAGE 1/10
I. SECTION	J. TOWNSHIP	K. RANGE	L. SPANISH LAND GRANT	M. QUARTER SECTIONS		N. OWNERSHIP <input checked="" type="checkbox"/> PRIVATE <input type="checkbox"/> LOCAL <input type="checkbox"/> STATE <input type="checkbox"/> FEDERAL <input type="checkbox"/> MIXED			
O. AGENCY(S) 1.					2.				
P. UTM ZONE	EASTING		NORTHING		USGS QUADRANGLE		Q. AREA(S) OF SIGNIFICANCE/CONTEXT(S)		
1. <input type="text"/>	/ / / / /		/ / / / /				1. 030		
2. <input type="text"/>	/ / / / /		/ / / / /				2. <input type="text"/>		
3. <input type="text"/>	/ / / / /		/ / / / /				3. <input type="text"/>		
4. <input type="text"/>	/ / / / /		/ / / / /				4. <input type="text"/>		
R. SIGNIFICANT PERSON(S) 1. 2. 3.				T. SIGNIFICANCE This Ranch house is a one-story example with low-pitched roof with eave overhangs. The facade is pierced by varying sized windows, and the doors and windows are placed asymmetrically. A flanking single car garage addition has an alternating roof line and is set forward from the main body of the house.					
S. SIGNIFICANT EVENT DATE(S) 1. 2.									
<input type="checkbox"/> SEE CONTINUATION SHEET									

2.A. ARCHITECT/BUILDER/DESIGNER/ENGINEER				
1.		2.		3.
2.B. ARCHITECTURAL STYLE			2.C. VERNACULAR TYPE	
8 10			4 9	
2.D. CONSTRUCTION DATE (CIRCA)		2.E. ALTERATION DATE		
C. 1954		1. 1957 2. 3. 4. 5.		
2.F. RECONSTRUCTION DATE (CIRCA)	2.G. DATE MOVED	2.H. DESTRUCTION DATE	2.I. OWNER'S NAME & ADDRESS (IF DIFFERENT)	
2.J. HISTORIC FUNCTION				
1. 1011 2. 3. 4. 5.				
2.K. HISTORIC SUBFUNCTION				
1. 01A 2. 3. 4. 5.				
2.L. NO. OF ANCILLARY STRUCTURES		2.M. RESOURCE TYPE		2.N. STORIES
		<input checked="" type="checkbox"/> BUILDING <input type="checkbox"/> SITE <input type="checkbox"/> STRUCTURE <input type="checkbox"/> OBJECT		1. 1 2. 3.
2.O. STRUCTURAL SYSTEMS		2.P. EXTERIOR WALL MATERIALS		2.Q. OTHER MATERIALS
1. 1B1F		1. 1210		1. 3.
2.		2.		2. 4.
2.R. ROOF SHAPES		2.S. ROOF MATERIALS		2.T. ROOF FEATURES
1. 1G1B		1. 1613		1. 4.
2.		2.		2.U. FOUNDATION MATERIALS
3.		3.		
2.V. PORCHES				2.W. PLAN
1. 1P1A 2. 1S1U 3.				1R1C
2.X. FURTHER DESCRIPTION		2.Y. DESCRIPTION OF ENVIRONMENT AND OUTBUILDINGS		
<input type="checkbox"/> (SEE CONTINUATION SHEET)		<input type="checkbox"/> (SEE CONTINUATION SHEET)		
2.Z. SOURCES OF INFORMATION		PREPARED BY		ORGANIZATION
<input type="checkbox"/> (SEE CONTINUATION SHEET)		Liz Jones and Gary Fenfhuesen		DATE



MISSOURI HISTORIC PROPERTY INVENTORY FORM

CGA5006-067

REFERENCE NUMBER		A. HISTORIC NAME							
B. COUNTY		C. OTHER NAME(S)							
031 Cape		Robertson, Nancy and Van House							
D. ADDRESS				E. CITY		F. VICINITY	G. RESTRICTED	H. ACREAGE	
409 Franklin				Cape Girardeau		<input type="checkbox"/>		2/10 acre	
I. SECTION	J. TOWNSHIP	K. RANGE	L. SPANISH LAND GRANT		M. QUARTER SECTIONS	N. OWNERSHIP			
31	31	14				<input checked="" type="checkbox"/> PRIVATE <input type="checkbox"/> LOCAL <input type="checkbox"/> STATE <input type="checkbox"/> FEDERAL <input type="checkbox"/> MIXED			
O. AGENCY(S)									
1.					2.				
P. UTM ZONE	EASTING		NORTHING		USGS QUADRANGLE		Q. AREA(S) OF SIGNIFICANCE/CONTEXT(S)		
1. <input type="text"/>	/ / / / /		/ / / / /				1. 070 com plan and dev		
2. <input type="text"/>	/ / / / /		/ / / / /				2. 030 architecture		
3. <input type="text"/>	/ / / / /		/ / / / /				3. <input type="text"/>		
4. <input type="text"/>	/ / / / /		/ / / / /				4. <input type="text"/>		
R. SIGNIFICANT PERSON(S)				T. SIGNIFICANCE					
1.									
2.									
3.									
S. SIGNIFICANT EVENT DATE(S)				<input type="checkbox"/> SEE CONTINUATION SHEET					
1.									
2.									

MO 780-1257 (5-92)

MISSOURI DEPARTMENT OF NATURAL RESOURCES
HISTORIC PRESERVATION PROGRAMP.O. BOX 176
JEFFERSON CITY, MO 65102

2.A. ARCHITECT/BUILDER/DESIGNER/ENGINEER				
1. Mr. Nussbaum		2.		3.
2.B. ARCHITECTURAL STYLE			2.C. VERNACULAR TYPE	
[50] Revival			[] []	
2.D. CONSTRUCTION DATE (CIRCA)		2.E. ALTERATION DATE		
1936		1. 1960 2. 3. 4. 5.		
2.F. RECONSTRUCTION DATE (CIRCA)	2.G. DATE MOVED	2.H. DESTRUCTION DATE	2.I. OWNER'S NAME & ADDRESS (IF DIFFERENT)	
2.J. HISTORIC FUNCTION				
1. [] [0] domestic 2. [] [] 3. [] [] 4. [] [] 5. [] []				
2.K. HISTORIC SUBFUNCTION				
1. [0] [A] sing. dwlg. 2. [] [] 3. [] [] 4. [] [] 5. [] []				
2.L. NO. OF ANCILLARY STRUCTURES		2.M. RESOURCE TYPE		2.N. STORIES
		<input type="checkbox"/> BUILDING <input type="checkbox"/> SITE <input type="checkbox"/> STRUCTURE <input type="checkbox"/> OBJECT		1. 2 2. 3.
2.O. STRUCTURAL SYSTEMS		2.P. EXTERIOR WALL MATERIALS		2.Q. OTHER MATERIALS
1. [] [B] [F] balloon frame		1. [] [2] [0] wood		1. [] [5] [5] aluminum 3. [] []
2. [] []		2. [] []		2. [] [] 4. [] []
2.R. ROOF SHAPES		2.S. ROOF MATERIALS		2.T. ROOF FEATURES
1. [] [G] [B] gable		1. [] [6] [3] asphalt		1. [] [] 4. [] []
2. [] []		2. [] []		2.U. FOUNDATION MATERIALS
3. [] []		3. [] []		
2.V. PORCHES				2.W. PLAN
1. [] [P] [A] patio 2. [] [] 3. [] []				[] [] [I] [R] irregular
2.X. FURTHER DESCRIPTION			2.Y. DESCRIPTION OF ENVIRONMENT AND OUTBUILDINGS	
<input checked="" type="checkbox"/> (SEE CONTINUATION SHEET)			<input type="checkbox"/> (SEE CONTINUATION SHEET)	
2.Z. SOURCES OF INFORMATION		PREPARED BY		DATE
<input type="checkbox"/> (SEE CONTINUATION SHEET)		Matt Kingree and Katie Poynor		5/15/97
		ORGANIZATION		
		Southeast Missouri State Univ.		

2.X. Further Description

As part of the Schuelter neighborhood, this Colonial Revival Garrison style house contributes to the character of the neighborhood. At this time 409 Franklin does meet the 50 year National Register criteria. This home was built in 1936 and was the first home in the neighborhood. 409 Franklin was built by Mr. Nussbaum, the father of the current owner and resident. Around 1960 a 25 x 18 foot addition was placed on the rear of the house. This addition includes a concrete patio. From a front facade view this addition cannot be seen and does not take away from its historic character. This home is the only two story example within this block of Franklin.



MISSOURI HISTORIC PROPERTY INVENTORY FORM

CLAS 506-670

REFERENCE NUMBER		A. HISTORIC NAME							
B. COUNTY		C. OTHER NAME(S)							
[03] [1] Cape		Kolusch, Gerhard and Maria House							
D. ADDRESS				E. CITY		F. VICINITY	G. RESTRICTED	H. ACREAGE	
415 Franklin				Cape Girardeau		[]		2/10 acre	
I. SECTION	J. TOWNSHIP	K. RANGE	L. SPANISH LAND GRANT		M. QUARTER SECTIONS	N. OWNERSHIP			
31	31	14				<input checked="" type="checkbox"/> PRIVATE <input type="checkbox"/> LOCAL <input type="checkbox"/> STATE <input type="checkbox"/> FEDERAL <input type="checkbox"/> MIXED			
O. AGENCY(S)									
1.					2.				
P. UTM ZONE	EASTING		NORTHING		USGS QUADRANGLE		Q. AREA(S) OF SIGNIFICANCE/CONTEXT(S)		
1. [] []	/ / / / /		/ / / / /				1. [7] [0] Com plan and dev		
2. [] []	/ / / / /		/ / / / /				2. [] [30] architecture		
3. [] []	/ / / / /		/ / / / /				3. [] [] [] []		
4. [] []	/ / / / /		/ / / / /				4. [] [] [] []		
R. SIGNIFICANT PERSON(S)				T. SIGNIFICANCE					
1.				As part of the Schuelter neighborhood, this Colonial Revival Cape Cod cottage exhibits characteristics which are common to the style. These include a steep pitched roof, dormers and small shutters. There is an extension on the south side which includes a garage. A gabled stoop extends from the front central entrance.					
2.									
3.									
S. SIGNIFICANT EVENT DATE(S)				<input type="checkbox"/> SEE CONTINUATION SHEET					
1.									
2.									

MO 780-1257 (5-92)

MISSOURI DEPARTMENT OF NATURAL RESOURCES
HISTORIC PRESERVATION PROGRAMP.O. BOX 176
JEFFERSON CITY, MO 65102

2.A. ARCHITECT/BUILDER/DESIGNER/ENGINEER				
1.		2.		3.
2.B. ARCHITECTURAL STYLE			2.C. VERNACULAR TYPE	
[50] Revival			[] []	
2.D. CONSTRUCTION DATE (CIRCA)		2.E. ALTERATION DATE		
1940		1. 1975 2. 3. 4. 5.		
2.F. RECONSTRUCTION DATE (CIRCA)	2.G. DATE MOVED	2.H. DESTRUCTION DATE	2.I. OWNER'S NAME & ADDRESS (IF DIFFERENT)	
2.J. HISTORIC FUNCTION				
1. [0][1] domestic 2. [] [] 3. [] [] 4. [] [] 5. [] []				
2.K. HISTORIC SUBFUNCTION				
1. [0][1][A] sing. Dwlg. 2. [] [] 3. [] [] 4. [] [] 5. [] []				
2.L. NO. OF ANCILLARY STRUCTURES		2.M. RESOURCE TYPE		2.N. STORIES
1		<input type="checkbox"/> BUILDING <input type="checkbox"/> SITE <input type="checkbox"/> STRUCTURE <input type="checkbox"/> OBJECT		1. 1 1/2 2. 3.
2.O. STRUCTURAL SYSTEMS		2.P. EXTERIOR WALL MATERIALS	2.Q. OTHER MATERIALS	
1. [] [B] [F] balloon frame		1. [] [5] [5] aluminum	1. [] [] 3. [] []	
2. [] [] []		2. [] [] []	2. [] [] 4. [] []	
2.R. ROOF SHAPES		2.S. ROOF MATERIALS	2.T. ROOF FEATURES	
1. [] [G] [B] gable		1. [] [6] [5] asphalt	1. [] [] 4. [] []	
2. [] [] []		2. [] [] []	2. [] [] 2.U. FOUNDATION MATERIALS	
3. [] [] []		3. [] [] []	1. [] [6] [5] concrete	
2.V. PORCHES			2.W. PLAN	
1. [] [S] [T] stoop 2. [] [P] [A] patio 3. [] [] []			[] [I] [R] irregular	
2.X. FURTHER DESCRIPTION		2.Y. DESCRIPTION OF ENVIRONMENT AND OUTBUILDINGS		
<input checked="" type="checkbox"/> (SEE CONTINUATION SHEET)		<input type="checkbox"/> (SEE CONTINUATION SHEET)		
2.Z. SOURCES OF INFORMATION		PREPARED BY	ORGANIZATION	DATE
<input type="checkbox"/> (SEE CONTINUATION SHEET)		Matt Kingree and Katie Poynor	Southeast Missouri State Univ.	5/15/97

2.X. Further Description

As part of the Schuelter neighborhood, this Colonial Revival CapeCod style house contributes to the character of the neighborhood. At this time it does meet the National Register 50 year criteria. It was built in 1940 on the lot directly north of the first house built in the neighborhood. 415 Franklin was the second house built in the Schuelter neighborhood. In 1975 a rear patio was added to the home. It is not visible from the front facade of the home. The south end enclosed garage and walkway are not additions, they were built at the time of the original construction.



MISSOURI HISTORIC PROPERTY INVENTORY FORM

LGA5006-071

REFERENCE NUMBER		A. HISTORIC NAME Majorie George House							
B. COUNTY 031		C. OTHER NAME(S)							
D. ADDRESS 418 Franklin				E. CITY Cape Girardeau			F. VICINITY <input type="checkbox"/>	G. RESTRICTED	H. ACREAGE 1/10
I. SECTION	J. TOWNSHIP	K. RANGE	L. SPANISH LAND GRANT	M. QUARTER SECTIONS		N. OWNERSHIP <input checked="" type="checkbox"/> PRIVATE <input type="checkbox"/> LOCAL <input type="checkbox"/> STATE <input type="checkbox"/> FEDERAL <input type="checkbox"/> MIXED			
O. AGENCY(S) 1.					2.				
P. UTM ZONE	EASTING		NORTHING		USGS QUADRANGLE		Q. AREA(S) OF SIGNIFICANCE/CONTEXT(S)		
1. <input type="text"/>	/ / / / /		/ / / / /				1. 030		
2. <input type="text"/>	/ / / / /		/ / / / /				2. <input type="text"/>		
3. <input type="text"/>	/ / / / /		/ / / / /				3. <input type="text"/>		
4. <input type="text"/>	/ / / / /		/ / / / /				4. <input type="text"/>		
R. SIGNIFICANT PERSON(S)				T. SIGNIFICANCE This brick Neoclassical house is a two-story with a one-story garage addition. The main block of the house and the addition have side gables. A two-story full facade porch, with shed roof, dominates the facade and has four Doric columns. A wide frieze band is used on the front below the cornice. The three-bay symmetrical facade has a Georgian broken pediment entrance, with four segmented transom windows over the front door. The ending windows, on both levels, are double hung sash and segmented pairs. <input type="checkbox"/> SEE CONTINUATION SHEET					
1.									
2.									
3.									
S. SIGNIFICANT EVENT DATE(S)									
1.									
2.									

MO 780-1257 (5-92)

MISSOURI DEPARTMENT OF NATURAL RESOURCES
HISTORIC PRESERVATION PROGRAMP.O. BOX 176
JEFFERSON CITY, MO 65102

2.A. ARCHITECT/BUILDER/DESIGNER/ENGINEER											
1.			2.			3.					
2.B. ARCHITECTURAL STYLE					2.C. VERNACULAR TYPE						
[8][0]					[4][9]						
2.D. CONSTRUCTION DATE (CIRCA)		2.E. ALTERATION DATE									
C. 1965		1. 0000		2.		3.		4.		5.	
2.F. RECONSTRUCTION DATE (CIRCA)		2.G. DATE MOVED		2.H. DESTRUCTION DATE		2.I. OWNER'S NAME & ADDRESS (IF DIFFERENT)					
2.J. HISTORIC FUNCTION											
1. [0][0][1]		2. [][][]		3. [][][]		4. [][][]		5. [][][]			
2.K. HISTORIC SUBFUNCTION											
1. [0][1][A]		2. [][][]		3. [][][]		4. [][][]		5. [][][]			
2.L. NO. OF ANCILLARY STRUCTURES			2.M. RESOURCE TYPE				2.N. STORIES				
1			<input checked="" type="checkbox"/> BUILDING <input type="checkbox"/> SITE <input type="checkbox"/> STRUCTURE <input type="checkbox"/> OBJECT				1. <u>2</u> 2. <u>1</u> 3. <u> </u>				
2.O. STRUCTURAL SYSTEMS			2.P. EXTERIOR WALL MATERIALS			2.Q. OTHER MATERIALS					
1. [][B][F]			1. [0][3][0]			1. [0][2][4] 3. [][][]					
2. [][B][F]			2. [0][2][4]			2. [][][] 4. [][][]					
2.R. ROOF SHAPES			2.S. ROOF MATERIALS			2.T. ROOF FEATURES					
1. [][G][B]			1. [0][6][3]			1. [][][] 4. [][][]					
2. [][G][B]			2. [0][2][5]			2. [][][]					
3. [][][]			3. [][][]			3. [][][]					
2.V. PORCHES								2.U. FOUNDATION MATERIALS			
1. [][F][U] 2. [][][] 3. [][][]								1. [0][6][5]			
								2. [0][6][5]			
2.W. PLAN											
[][R][C]											
2.X. FURTHER DESCRIPTION					2.Y. DESCRIPTION OF ENVIRONMENT AND OUTBUILDINGS						
<input type="checkbox"/> (SEE CONTINUATION SHEET)					<input type="checkbox"/> (SEE CONTINUATION SHEET)						
2.Z. SOURCES OF INFORMATION			PREPARED BY			ORGANIZATION			DATE		
<input type="checkbox"/> (SEE CONTINUATION SHEET)			Liz Jones and Gary Fenfhueser								



MISSOURI HISTORIC PROPERTY INVENTORY FORM

CGA 5006-072

REFERENCE NUMBER		A. HISTORIC NAME							
B. COUNTY		C. OTHER NAME(S)							
[1311] Cape		Evans, Forrest C. & Virginias' House							
D. ADDRESS				E. CITY		F. VICINITY	G. RESTRICTED	H. ACREAGE	
419 Franklin				Cape Girardeau		<input type="checkbox"/>		2/10 acre	
I. SECTION	J. TOWNSHIP	K. RANGE	L. SPANISH LAND GRANT		M. QUARTER SECTIONS	N. OWNERSHIP			
31	31	14				<input checked="" type="checkbox"/> PRIVATE <input type="checkbox"/> LOCAL <input type="checkbox"/> STATE <input type="checkbox"/> FEDERAL <input type="checkbox"/> MIXED			
O. AGENCY(S)									
1.					2.				
P. UTM ZONE	EASTING		NORTHING		USGS QUADRANGLE		Q. AREA(S) OF SIGNIFICANCE/CONTEXT(S)		
1. [] []	/ / / / /		/ / / / /				1. [1710] complan & dev.		
2. [] []	/ / / / /		/ / / / /				2. [1310] arcjotectire		
3. [] []	/ / / / /		/ / / / /				3. [] []		
4. [] []	/ / / / /		/ / / / /				4. [] []		
R. SIGNIFICANT PERSON(S)				T. SIGNIFICANCE					
1.									
2.									
3.									
S. SIGNIFICANT EVENT DATE(S)				<input type="checkbox"/> SEE CONTINUATION SHEET					
1.									
2.									

2.A. ARCHITECT/BUILDER/DESIGNER/ENGINEER				
1.		2.		3.
2.B. ARCHITECTURAL STYLE			2.C. VERNACULAR TYPE	
[7][0] modern			[][]	
2.D. CONSTRUCTION DATE (CIRCA)		2.E. ALTERATION DATE		
1958		1. 2. 3. 4. 5.		
2.F. RECONSTRUCTION DATE (CIRCA)	2.G. DATE MOVED	2.H. DESTRUCTION DATE	2.I. OWNER'S NAME & ADDRESS (IF DIFFERENT)	
2.J. HISTORIC FUNCTION				
1. [][0][] domestic 2. [][][] 3. [][][] 4. [][][] 5. [][][]				
2.K. HISTORIC SUBFUNCTION				
1. [0][1][A] sing. dwg. 2. [][][] 3. [][][] 4. [][][] 5. [][][]				
2.L. NO. OF ANCILLARY STRUCTURES		2.M. RESOURCE TYPE		2.N. STORIES
		<input type="checkbox"/> BUILDING <input type="checkbox"/> SITE <input type="checkbox"/> STRUCTURE <input type="checkbox"/> OBJECT		1. <u> 1 </u> 2. <u> </u> 3. <u> </u>
2.O. STRUCTURAL SYSTEMS		2.P. EXTERIOR WALL MATERIALS		2.Q. OTHER MATERIALS
1. [][B][A] balloon frame		1. [][4][0] stone		1. [][][] 3. [][][]
2. [][][]		2. [][][]		2. [][][] 4. [][][]
2.R. ROOF SHAPES		2.S. ROOF MATERIALS		2.T. ROOF FEATURES
1. [][H][P] hipped		1. [][6][3] asphalt		1. [][][] 4. [][][]
2. [][][]		2. [][][]		2.U. FOUNDATION MATERIALS
3. [][][]		3. [][][]		
2.V. PORCHES				2.W. PLAN
1. [][][] 2. [][][] 3. [][][]				[][R][0] rectangular
2.X. FURTHER DESCRIPTION			2.Y. DESCRIPTION OF ENVIRONMENT AND OUTBUILDINGS	
<input type="checkbox"/> (SEE CONTINUATION SHEET)			<input type="checkbox"/> (SEE CONTINUATION SHEET)	
2.Z. SOURCES OF INFORMATION		PREPARED BY		ORGANIZATION
<input type="checkbox"/> (SEE CONTINUATION SHEET)		Matt Kirpoo & Katie Poyner		Southeast Missouri State Univ. DATE 5-15 97

2.X. Further Description

As part of the Schuelter neighborhood, this Ranch style house contributes to the character of the neighborhood. It currently does not meet the 50 year National Register criteria. The house maintains architectural integrity. The sprawling ranch look is combined with Prairie influences such as the use of stone, the massive stone chimney and the stone planter. The lawn is well manicured and contributes greatly to the atmosphere of the neighborhood. It has a significant role in the development and continued growth of the Schuelter neighborhood.



MISSOURI HISTORIC PROPERTY INVENTORY FORM

CGA500603

REFERENCE NUMBER		A. HISTORIC NAME							
B. COUNTY		C. OTHER NAME(S)							
1311 Cape		Landewec, Jhon & Kathryn House							
D. ADDRESS				E. CITY		F. VICINITY	G. RESTRICTED	H. ACREAGE	
425 Franklin				Cape Girardeau		<input type="checkbox"/>		2/10 acre	
I. SECTION	J. TOWNSHIP	K. RANGE	L. SPANISH LAND GRANT		M. QUARTER SECTIONS	N. OWNERSHIP			
31	31	14				<input checked="" type="checkbox"/> PRIVATE <input type="checkbox"/> LOCAL <input type="checkbox"/> STATE <input type="checkbox"/> FEDERAL <input type="checkbox"/> MIXED			
O. AGENCY(S)									
1.					2.				
P. UTM ZONE	EASTING		NORTHING		USGS QUADRANGLE		Q. AREA(S) OF SIGNIFICANCE/CONTEXT(S)		
1. <input type="text"/>	/ / / / /		/ / / / /				1. 1710 Complan & del.		
2. <input type="text"/>	/ / / / /		/ / / / /				2. 1310 architecture		
3. <input type="text"/>	/ / / / /		/ / / / /				3. <input type="text"/>		
4. <input type="text"/>	/ / / / /		/ / / / /				4. <input type="text"/>		
R. SIGNIFICANT PERSON(S)				T. SIGNIFICANCE					
1.									
2.									
3.									
S. SIGNIFICANT EVENT DATE(S)									
1.									
2.				<input type="checkbox"/> SEE CONTINUATION SHEET					

2.A. ARCHITECT/BUILDER/DESIGNER/ENGINEER				
1.		2.		3.
2.B. ARCHITECTURAL STYLE <div>1710 modern</div>			2.C. VERNACULAR TYPE <div> </div>	
2.D. CONSTRUCTION DATE (CIRCA) <div>1965</div>		2.E. ALTERATION DATE		
1.		2.		3.
4.		5.		
2.F. RECONSTRUCTION DATE (CIRCA)	2.G. DATE MOVED	2.H. DESTRUCTION DATE	2.I. OWNER'S NAME & ADDRESS (IF DIFFERENT)	
2.J. HISTORIC FUNCTION				
1. <div>1011 domestic</div>		2. <div> </div>		3. <div> </div>
4. <div> </div>		5. <div> </div>		
2.K. HISTORIC SUBFUNCTION				
1. <div>1011A sing. dwlg.</div>		2. <div> </div>		3. <div> </div>
4. <div> </div>		5. <div> </div>		
2.L. NO. OF ANCILLARY STRUCTURES		2.M. RESOURCE TYPE <div><input type="checkbox"/> BUILDING <input type="checkbox"/> SITE <input type="checkbox"/> STRUCTURE <input type="checkbox"/> OBJECT</div>		2.N. STORIES 1. <div> </div> 2. <div> </div> 3. <div> </div>
2.O. STRUCTURAL SYSTEMS		2.P. EXTERIOR WALL MATERIALS		2.Q. OTHER MATERIALS
1. <div>1B1F Balloon frame</div>		1. <div>120 wood</div>		1. <div> </div> 3. <div> </div>
2. <div> </div>		2. <div>130 brick</div>		2. <div> </div> 4. <div> </div>
2.R. ROOF SHAPES		2.S. ROOF MATERIALS		2.T. ROOF FEATURES
1. <div>1GB Gable</div>		1. <div>163 asphalt</div>		1. <div> </div> 4. <div> </div>
2. <div> </div>		2. <div> </div>		2. <div> </div>
3. <div> </div>		3. <div> </div>		3. <div> </div>
2.V. PORCHES				2.U. FOUNDATION MATERIALS
1. <div>10H one half</div> 2. <div> </div> 3. <div> </div>				1. <div>1615 concrete</div>
2.W. PLAN <div>1R10 rectangular</div>				2. <div> </div>
2.X. FURTHER DESCRIPTION		2.Y. DESCRIPTION OF ENVIRONMENT AND OUTBUILDINGS		
<div><input checked="" type="checkbox"/> (SEE CONTINUATION SHEET)</div>		<div><input type="checkbox"/> (SEE CONTINUATION SHEET)</div>		
2.Z. SOURCES OF INFORMATION <div><input type="checkbox"/> (SEE CONTINUATION SHEET)</div>		PREPARED BY <div>Matt Kingree & Katie Poyner</div>		ORGANIZATION <div>Southeast Missouri State Univ.</div>
				DATE <div>5-15-97</div>

2.X. Further Description

As part of the Schuelter neighborhood, this Ranch style house contributes to the character of the neighborhood. At this time 425 Franklin does not meet the 50 year National Register criteria. It does have architectural integrity and is well maintained. In the future this home may be a significant asset to the historic neighborhood. It is a good example of the Ranch style architecture. Its location to Southeast Missouri Hospital's back facade, make it a target for expansion. Currently it is privately owned.



MISSOURI HISTORIC PROPERTY INVENTORY FORM

CGA 5006-074

REFERENCE NUMBER		A. HISTORIC NAME							
B. COUNTY		C. OTHER NAME(S)							
[13]1 Cape		Southeast Missouri Hospital Association House							
D. ADDRESS				E. CITY		F. VICINITY	G. RESTRICTED	H. ACREAGE	
500 Franklin				Cape Girardeau		<input type="checkbox"/>		2/10 acre	
I. SECTION	J. TOWNSHIP	K. RANGE	L. SPANISH LAND GRANT		M. QUARTER SECTIONS	N. OWNERSHIP			
31	31	14				<input checked="" type="checkbox"/> PRIVATE <input type="checkbox"/> LOCAL <input type="checkbox"/> STATE <input type="checkbox"/> FEDERAL <input type="checkbox"/> MIXED			
O. AGENCY(S)									
1.					2.				
P. UTM ZONE	EASTING		NORTHING		USGS QUADRANGLE		Q. AREA(S) OF SIGNIFICANCE/CONTEXT(S)		
1. [] []	/ / / / /		/ / / / /				1. [17]0 complam & dev.		
2. [] []	/ / / / /		/ / / / /				2. [13]0 architecture		
3. [] []	/ / / / /		/ / / / /				3. [] [] [] []		
4. [] []	/ / / / /		/ / / / /				4. [] [] [] []		
R. SIGNIFICANT PERSON(S)				T. SIGNIFICANCE					
1.				As part of the Schuelter Neighborhood this ranch style house is a large sprawling design. The characteristics include a low pitched hipped roof, combination of brick and wood, asymmetrical design, banded windows, and integrated two car carport. Iron porch supports and moderate over hanging eaves are also common. This home is the only one on the block that is situated on the lot perpendicular tp the street.					
2.									
3.									
S. SIGNIFICANT EVENT DATE(S)									
1.				<input type="checkbox"/> SEE CONTINUATION SHEET					
2.									

MO 780-1257 (5-92)

MISSOURI DEPARTMENT OF NATURAL RESOURCES
HISTORIC PRESERVATION PROGRAM

P.O. BOX 176
JEFFERSON CITY, MO 65102

2.A. ARCHITECT/BUILDER/DESIGNER/ENGINEER				
1.		2.		3.
2.B. ARCHITECTURAL STYLE			2.C. VERNACULAR TYPE	
[710] modern			[] []	
2.D. CONSTRUCTION DATE (CIRCA)		2.E. ALTERATION DATE		
1957		1. 2. 3. 4. 5.		
2.F. RECONSTRUCTION DATE (CIRCA)		2.G. DATE MOVED	2.H. DESTRUCTION DATE	2.I. OWNER'S NAME & ADDRESS (IF DIFFERENT)
2.J. HISTORIC FUNCTION				
1. [101] domestic 2. [] [] [] 3. [] [] [] 4. [] [] [] 5. [] [] []				
2.K. HISTORIC SUBFUNCTION				
1. [101A] sing. dwg. 2. [] [] [] 3. [] [] [] 4. [] [] [] 5. [] [] []				
2.L. NO. OF ANCILLARY STRUCTURES		2.M. RESOURCE TYPE		2.N. STORIES
		<input type="checkbox"/> BUILDING <input type="checkbox"/> SITE <input type="checkbox"/> STRUCTURE <input type="checkbox"/> OBJECT		1. 2. 3.
2.O. STRUCTURAL SYSTEMS		2.P. EXTERIOR WALL MATERIALS		2.Q. OTHER MATERIALS
1. [B/F] balloon frame		1. [121] weather board		1. [] [] [] 3. [] [] []
2. [] [] []		2. [1310] brick		2. [] [] [] 4. [] [] []
2.R. ROOF SHAPES		2.S. ROOF MATERIALS		2.T. ROOF FEATURES
1. [H/P] hipped		1. [163] asphalt		1. [] [] [] 4. [] [] []
2. [] [] []		2. [] [] []		2. [] [] []
3. [] [] []		3. [] [] []		3. [] [] []
2.V. PORCHES				2.U. FOUNDATION MATERIALS
1. [] [] [] 2. [] [] [] 3. [] [] []				1. [165] concrete
				2. [] [] []
2.X. FURTHER DESCRIPTION				2.Y. DESCRIPTION OF ENVIRONMENT AND OUTBUILDINGS
<input checked="" type="checkbox"/> (SEE CONTINUATION SHEET)				<input type="checkbox"/> (SEE CONTINUATION SHEET)
2.Z. SOURCES OF INFORMATION		PREPARED BY		ORGANIZATION
<input type="checkbox"/> (SEE CONTINUATION SHEET)		Matt Kinzie & Katie Poyner		Southeast Missouri State Univ.
				DATE
				5-15-97

2.X. Further Description

As part of the Schuelter neighborhood, this Ranch style house contributes to the character of the neighborhood. At this time 500 Franklin does not meet the 50 year National Register criteria. This house is one of the larger homes within the neighborhood. It faces the south and is located on the lot perpendicular to Franklin Street. This is the only house on the block that is placed differently on its lot. The rear of the house faces the rear of Southeast Missouri Hospital. It is currently owned by the hospital. 500 Franklin is being used as the residence for a hospital administrative employee.



MISSOURI HISTORIC PROPERTY INVENTORY FORM

CG AS006-075

REFERENCE NUMBER		A. HISTORIC NAME						
B. COUNTY 031 Cape Girardeau		C. OTHER NAME (S) Campus Auto Sales						
D. ADDRESS 1404 West Independence				E. CITY Cape Girardeau		F. VICINITY <input type="checkbox"/>	G. RESTRICTED	H. ACREAGE
I. SECTION 6	J. TOWNSHIP 31	K. RANGE 14	L. SPANISH LAND GRANT		M. QUARTER SECTIONS		N. OWNERSHIP <input checked="" type="checkbox"/> PRIVATE <input type="checkbox"/> LOCAL <input type="checkbox"/> STATE <input type="checkbox"/> FEDERAL <input type="checkbox"/> MIXED	
O. AGENCY(S) 1.					2.			
P. UTM ZONE 1.	EASTING / / / / /		NORTHING / / / / /		USGS QUADRANGLE		Q. AREA(S) OF SIGNIFICANCE/CONTEXT(S) 1. 050 Commerce	
2.	/ / / / /		/ / / / /				2.	
3.	/ / / / /		/ / / / /				3.	
4.	/ / / / /		/ / / / /				4.	
R. SIGNIFICANT PERSON(S) 1. 2. 3.				T. SIGNIFICANCE 050 Commerce-1404 West independence is located on one of the most traveled roads in Cape Girardeau. The business is a auto shop and a sales. The building went under many changes. A second story was added during the last time it was changed.				
S. SIGNIFICANT EVENT DATE(S) 1. 2.								
				<input type="checkbox"/> See Continuation Sheet				

2. A. ARCHITECT/BUILDER/DESIGNER/ENGINEER				
1.		2.		3.
2.b. ARCHITECTURAL STYLE			2.C. VERNACULAR TYPE	
2.D. CONSTRUCTION DATE (CIRCA) 1950	2.E. ALTERATION DATE			
	1. 1987	2.	3.	4. 5.
2.F. RECONSTRUCTION DATE (CIRCA)	2.G. DATE MOVED	2.H. DESTRUCTION DATE	2.I. OWNER'S NAME & ADDRESS (IF DIFFERENT)	
2.J. HISTORIC FUNCTION				
1. 02 COMMERCE/TRADE		2.	3.	4. 5.
2.K. HISTORIC SUBFUNCTION				
1.	2.	3.	4.	5.
2.L. NO. OF ANCILLARY STRUCTURES	2.M. RESOURCE TYPE		2.N. STOREIS	
	<input checked="" type="checkbox"/> BUILDING <input type="checkbox"/> SITE <input type="checkbox"/> STRUCTURE <input type="checkbox"/> OBJECT		1. 2. 3.	
2.O. STRUCTURAL SYSTEMS	2.P. EXTERIOR WALL MATERIALS	2.Q. OTHER MATERIALS		
1. CB Concrete block	1. 65 Concrete	1. 3.		
2.	2.	2. 4.		
2.R. ROOF SHAPES	2.S. ROOF MATERIALS	2.T. ROOF FEATURES		
1. FT Flat	1. 63 Asphalt	1. 4.		
2.	2.	2.	2.U. FOUNDATION MATERIALS	
			1. 65 Concrete	
3.	3.	3.	2.	
2.V. PORCHES			2.W. PLAN	
1. 2. 3.		RC Rectangle		
2.X. FURTHER DESCRIPTION		2.Y. DESCRIPTION OF ENVIRONMENT AND OUTBUILDINGS		
2.Z. SOURCES OF INFORMATION	PREPARED BY	ORGANIZATION	DATE	
	Scott Cross, 5-6-96 (Chadwick Boehlke, 2000)	Southeast Missouri State University	November 17, 2000	



MISSOURI HISTORIC PROPERTY INVENTORY FORM

CGA5006-076

REFERENCE NUMBER		A. HISTORIC NAME						
B. COUNTY 031 Cape Girardeau		C. OTHER NAME (S)						
D. ADDRESS 1420 West Independence				E. CITY Cape Girardeau		F. VICINITY <input type="checkbox"/>	G. RESTRICTED	H. ACREAGE
I. SECTION 6	J. TOWNSHIP 31	K. RANGE 14	L. SPANISH LAND GRANT		M. QUARTER SECTIONS	N. OWNERSHIP <input checked="" type="checkbox"/> PRIVATE <input type="checkbox"/> LOCAL <input type="checkbox"/> STATE <input type="checkbox"/> FEDERAL <input type="checkbox"/> MIXED		
O. AGENCY(S) 1.					2.			
P. UTM ZONE 1.	EASTING / / / / /		NORTHING / / / / /		USGS QUADRANGLE	Q. AREA(S) OF SIGNIFICANCE/CONTEXT(S) 1. 050 Commerce		
2.	/ / / / /		/ / / / /			2.		
3.	/ / / / /		/ / / / /			3.		
4.	/ / / / /		/ / / / /			4.		
R. SIGNIFICANT PERSON(S) 1. 2. 3.					T. SIGNIFICANCE 050 Commerce-1404 West independence is an unknow business. The building is brick with three over-size garage doors. It still has its integrity for the year of the building. This building has a flat roof with brick siding.			
S. SIGNIFICANT EVENT DATE(S) 1. 2.								
					<input type="checkbox"/> See Continuation Sheet			

2. A. ARCHITECT/BUILDER/DESIGNER/ENGINEER				
1.		2.		3.
2.b. ARCHITECTURAL STYLE			2.C. VERNACULAR TYPE	
2.D. CONSTRUCTION DATE (CIRCA) 1948	2.E. ALTERATION DATE			
	1.	2.	3.	4. 5.
2.F. RECONSTRUCTION DATE (CIRCA)	2.G. DATE MOVED	2.H. DESTRUCTION DATE	2.I. OWNER'S NAME & ADDRESS (IF DIFFERENT)	
2.J. HISTORIC FUNCTION				
1. 02 COMMERCE/TRADE		2.	3.	4. 5.
2.K. HISTORIC SUBFUNCTION				
1.	2.	3.	4.	5.
2.L. NO. OF ANCILLARY STRUCTURES	2.M. RESOURCE TYPE		2.N. STOREIS	
	<input checked="" type="checkbox"/> BUILDING <input type="checkbox"/> SITE <input type="checkbox"/> STRUCTURE <input type="checkbox"/> OBJECT		1. 1 2. 3.	
2.O. STRUCTURAL SYSTEMS	2.P. EXTERIOR WALL MATERIALS		2.Q. OTHER MATERIALS	
1. LB Load bearing brick	1. 30 Brick		1. 3.	
2.	2.		2. 4.	
2.R. ROOF SHAPES	2.S. ROOF MATERIALS		2.T. ROOF FEATURES	
1. FT Flat	1. 63 Asphalt		1. 4.	
2.	2.		2.	2.U. FOUNDATION MATERIALS
				1. 65 Concrete
3.	3.		3.	2.
2.V. PORCHES			2.W. PLAN	
1. 2. 3.			RC Rectangle	
2.X. FURTHER DESCRIPTION		2.Y. DESCRIPTION OF ENVIRONMENT AND OUTBUILDINGS		
2.Z. SOURCES OF INFORMATION	PREPARED BY		ORGANIZATION	DATE
	Scott Cross, 5-6-96 (Chadwick Boehlke, 2000)		Southeast Missouri State University	November 17, 2000



MISSOURI HISTORIC PROPERTY INVENTORY FORM

CGAS006-077

REFERENCE NUMBER		A. HISTORIC NAME								
B. COUNTY [0][3][1]		C. OTHER NAME(S)								
D. ADDRESS 1428 Independence				E. CITY Cape Girardeau				F. VICINITY <input type="checkbox"/>	G. RESTRICTED No	H. ACREAGE
I. SECTION	J. TOWNSHIP	K. RANGE	L. SPANISH LAND GRANT		M. QUARTER SECTIONS		N. OWNERSHIP <input checked="" type="checkbox"/> PRIVATE <input type="checkbox"/> LOCAL <input type="checkbox"/> STATE <input type="checkbox"/> FEDERAL <input type="checkbox"/> MIXED			
O. AGENCY(S) 1.						2.				
P. UTM ZONE 1. [][]	EASTING / / / / /		NORTHING / / / / /		USGS QUADRANGLE		Q. AREA(S) OF SIGNIFICANCE/CONTEXT(S) 1. [0][3][0] Architecture			
2. [][]	/ / / / /		/ / / / /				2. [][][]			
3. [][]	/ / / / /		/ / / / /				3. [][][]			
4. [][]	/ / / / /		/ / / / /				4. [][][]			
R. SIGNIFICANT PERSON(S) 1.				T. SIGNIFICANCE 030 Architecture - 1428 Independence is a classic Bungalow style residence. The side-gabled roof slopes gently to cover the porch, the large centered dormer, and porch beams all point to the afore-mentioned style. Though the porch has been screened in, and a second story added to the back of the house, the facade appears to be relatively unchanged. The neighborhood in which this residence is located was fairly suburban between 1910 and 1950. Only after the mid-century point did Independence see commerce as a major neighborhood player. In fact, many of the same style homes exist throughout the vicinity.						
2.										
3.										
S. SIGNIFICANT EVENT DATE(S) 1.										
2.										

☐ SEE CONTINUATION SHEET

2.A. ARCHITECT/BUILDER/DESIGNER/ENGINEER				
1. Unknown		2.		3.
2.B. ARCHITECTURAL STYLE			2.C. VERNACULAR TYPE	
[6][5] Bungalow			[][]	
2.D. CONSTRUCTION DATE (CIRCA)		2.E. ALTERATION DATE		
1920 ⁺		1. c.1960 2. c.1985 3. 4. 5.		
2.F. RECONSTRUCTION DATE (CIRCA)	2.G. DATE MOVED	2.H. DESTRUCTION DATE	2.I. OWNER'S NAME & ADDRESS (IF DIFFERENT)	
2.J. HISTORIC FUNCTION				
Single				
1. [0][1][A] Dwelling 2. [][][] 3. [][][] 4. [][][] 5. [][][]				
2.K. HISTORIC SUBFUNCTION				
1. [][][] 2. [][][] 3. [][][] 4. [][][] 5. [][][]				
2.L. NO. OF ANCILLARY STRUCTURES		2.M. RESOURCE TYPE		2.N. STORIES
0		<input checked="" type="checkbox"/> BUILDING <input type="checkbox"/> SITE <input type="checkbox"/> STRUCTURE <input type="checkbox"/> OBJECT		1. 2 2. 3. 4. 5.
2.O. STRUCTURAL SYSTEMS		2.P. EXTERIOR WALL MATERIALS		2.Q. OTHER MATERIALS
1. [0][U][D] Undetermined		1. [0][3][0] Brick		1. [0][2][0] Wood 3. [0][9][2] Vinyl
2. [][][]		2. [0][6][5] Concrete		2. [0][6][1] Stucco 4. [][][]
2.R. ROOF SHAPES		2.S. ROOF MATERIALS		2.T. ROOF FEATURES
1. [0][G][B] Gable		1. [0][6][3] Asphalt		1. [0][D][R] Dormer 4. [][][]
2. [][][]		2. [0][2][0] Wood		2.U. FOUNDATION MATERIALS
3. [][][]		3. [][][]		1. [0][6][5] Concrete
2.V. PORCHES				2.W. PLAN
1. [0][F][U] Full 2. [0][R][1] one-story 3. [][][] Recessed				[0][S][Q] Square
2.X. FURTHER DESCRIPTION		2.Y. DESCRIPTION OF ENVIRONMENT AND OUTBUILDINGS		
<input type="checkbox"/> (SEE CONTINUATION SHEET)		<input type="checkbox"/> (SEE CONTINUATION SHEET)		
2.Z. SOURCES OF INFORMATION		PREPARED BY		ORGANIZATION
<input type="checkbox"/> (SEE CONTINUATION SHEET)		Becky A. Bradley - student		Southeast Missouri State University
				DATE
				5-1-96



MISSOURI HISTORIC PROPERTY INVENTORY FORM

CGA 5006-078

REFERENCE NUMBER		A. HISTORIC NAME							
B. COUNTY [0311]		C. OTHER NAME(S) Meyer, Terry, Apartments, and Tempco Heating and Air							
D. ADDRESS 1430 Independence				E. CITY Cape Girardeau			F. VICINITY <input type="checkbox"/>	G. RESTRICTED No	H. ACREAGE
I. SECTION	J. TOWNSHIP	K. RANGE	L. SPANISH LAND GRANT	M. QUARTER SECTIONS		N. OWNERSHIP <input checked="" type="checkbox"/> PRIVATE <input type="checkbox"/> LOCAL <input type="checkbox"/> STATE <input type="checkbox"/> FEDERAL <input type="checkbox"/> MIXED			
O. AGENCY(S) 1.					2.				
P. UTM ZONE	EASTING		NORTHING		USGS QUADRANGLE		Q. AREA(S) OF SIGNIFICANCE/CONTEXT(S)		
1. [] []	/ / / / /		/ / / / /				1. [050] Commerce		
2. [] []	/ / / / /		/ / / / /				2. [020] Architecture		
3. [] []	/ / / / /		/ / / / /				3. [] []		
4. [] []	/ / / / /		/ / / / /				4. [] []		
R. SIGNIFICANT PERSON(S) 1. 2. 3.				T. SIGNIFICANCE 050 Commerce and 020 Architecture - 1430 Independence is a series of connected apartments and a heating and air conditioning repair shop. The heating and cooling business is located at the back of the lot and is the only building parallel to Independence street. The four apartments that make up the rest of the building were once Motel rooms. The property is a typical vernacular interpretation of the 1950's roadside Motel that has been adapted once the original business is no longer open.					
S. SIGNIFICANT EVENT DATE(S) 1.									
2.									

☐ SEE CONTINUATION SHEET

2.A. ARCHITECT/BUILDER/DESIGNER/ENGINEER				
1. Unknown		2.		3.
2.B. ARCHITECTURAL STYLE			2.C. VERNACULAR TYPE	
[8][0] Other			[6][9] Other vernacular commercial buildings	
2.D. CONSTRUCTION DATE (CIRCA)		2.E. ALTERATION DATE		
1950 [±]		1. c.1970 2. c.1990 3. 4. 5.		
2.F. RECONSTRUCTION DATE (CIRCA)	2.G. DATE MOVED	2.H. DESTRUCTION DATE	2.I. OWNER'S NAME & ADDRESS (IF DIFFERENT)	
			Terry Meyer 2310 County Road 427, Oak Ridge, Missouri 63769	
2.J. HISTORIC FUNCTION				
Multiple				
1. [0][1][B] Dwelling 2. [0][2][1] Trade 3. [][][] 4. [][][] 5. [][][]				
2.K. HISTORIC SUBFUNCTION				
1. [0][1][D] Hotel 2. [][][] 3. [][][] 4. [][][] 5. [][][]				
2.L. NO. OF ANCILLARY STRUCTURES		2.M. RESOURCE TYPE		2.N. STORIES
0		<input checked="" type="checkbox"/> BUILDING <input type="checkbox"/> SITE <input type="checkbox"/> STRUCTURE <input type="checkbox"/> OBJECT		1. 1 2. 3.
2.O. STRUCTURAL SYSTEMS		2.P. EXTERIOR WALL MATERIALS		2.Q. OTHER MATERIALS
1. [0][U][D] Undetermined		1. [0][6][4] Asbestos		1. [0][2][0] Wood 3. [][][]
2. [][][]		2. [0][9][2] Vinyl		2. [][][] 4. [][][]
2.R. ROOF SHAPES		2.S. ROOF MATERIALS		2.T. ROOF FEATURES
1. [0][I][G] Intersecting Gable		1. [0][6][4] Asbestos		1. [][][] 4. [][][]
2. [0][H][P] Hipped		2. [][][]		2. [][][]
3. [][][]		3. [][][]		3. [][][]
2.V. PORCHES				2.U. FOUNDATION MATERIALS
1. [][][] 2. [][][] 3. [][][]				1. [0][6][5] Concrete
				2. [][][]
2.W. PLAN				
[0][L][S] L-shape				
2.X. FURTHER DESCRIPTION			2.Y. DESCRIPTION OF ENVIRONMENT AND OUTBUILDINGS	
<input type="checkbox"/> (SEE CONTINUATION SHEET)			<input type="checkbox"/> (SEE CONTINUATION SHEET)	
2.Z. SOURCES OF INFORMATION		PREPARED BY		ORGANIZATION
<input type="checkbox"/> (SEE CONTINUATION SHEET)		Becky A. Bradley - student		Southeast Missouri State University DATE 5-1-96



MISSOURI HISTORIC PROPERTY INVENTORY FORM

CGA5006-077

REFERENCE NUMBER		A. HISTORIC NAME							
B. COUNTY [03] [1]		C. OTHER NAME(S)							
D. ADDRESS 1438 Independence				E. CITY Cape Girardeau			F. VICINITY <input type="checkbox"/>	G. RESTRICTED No	H. ACREAGE
I. SECTION	J. TOWNSHIP	K. RANGE	L. SPANISH LAND GRANT	M. QUARTER SECTIONS		N. OWNERSHIP <input checked="" type="checkbox"/> PRIVATE <input type="checkbox"/> LOCAL <input type="checkbox"/> STATE <input type="checkbox"/> FEDERAL <input type="checkbox"/> MIXED			
O. AGENCY(S) 1.					2.				
P. UTM ZONE	EASTING		NORTHING		USGS QUADRANGLE		Q. AREA(S) OF SIGNIFICANCE/CONTEXT(S)		
1. [][]	/ / / / /		/ / / / /				1. [0] [3] [0] Architecture		
2. [][]	/ / / / /		/ / / / /				2. [][][]		
3. [][]	/ / / / /		/ / / / /				3. [][][]		
4. [][]	/ / / / /		/ / / / /				4. [][][]		
R. SIGNIFICANT PERSON(S) 1. 2. 3.				T. SIGNIFICANCE 030 Architecture - 1438 Independence is a Bungaloid style home. The exposed decorative braces along the roof line, cross-gable roof, and fairly wide eaves all point to the bungalow style. However, the distinctive porch of the bungalow style has been closed in to make an extra room. The exterior has also been covered with vinyl siding, and the windows have been replaced. But, the concrete foundation and exposed brick-work still are reminiscent of the Bungalow Style. The only other building on the property is a two car garage that sits to the back and side of the house.					
S. SIGNIFICANT EVENT DATE(S) 1.									
2.									

☐ SEE CONTINUATION SHEET

2.A. ARCHITECT/BUILDER/DESIGNER/ENGINEER										
1.			2.			3.				
2.B. ARCHITECTURAL STYLE					2.C. VERNACULAR TYPE					
[80] Other					[2][2] Bungalow/Bungaloid					
2.D. CONSTRUCTION DATE (CIRCA)		2.E. ALTERATION DATE								
1920 [±]		1. c.1980		2.		3.		4.		5.
2.F. RECONSTRUCTION DATE (CIRCA)		2.G. DATE MOVED		2.H. DESTRUCTION DATE		2.I. OWNER'S NAME & ADDRESS (IF DIFFERENT)				
2.J. HISTORIC FUNCTION										
1. [01A] Single Dwelling 2. [] [] [] 3. [] [] [] 4. [] [] [] 5. [] [] []										
2.K. HISTORIC SUBFUNCTION										
1. [] [] [] 2. [] [] [] 3. [] [] [] 4. [] [] [] 5. [] [] []										
2.L. NO. OF ANCILLARY STRUCTURES			2.M. RESOURCE TYPE				2.N. STORIES			
1			<input checked="" type="checkbox"/> BUILDING <input type="checkbox"/> SITE <input type="checkbox"/> STRUCTURE <input type="checkbox"/> OBJECT				1. 1 2. 3. 4. 5.			
2.O. STRUCTURAL SYSTEMS			2.P. EXTERIOR WALL MATERIALS			2.Q. OTHER MATERIALS				
1. [0UD] Undetermined			1. [09][2] Vinyl			1. [030] Brick 3. [] [] []				
2. [] [] []			2. [065] Concrete			2. [020] Wood 4. [] [] []				
2.R. ROOF SHAPES			2.S. ROOF MATERIALS			2.T. ROOF FEATURES				
1. [0IG] Intersecting Gable			1. [064] Asbestos			1. [] [] [] 4. [] [] []				
2. [] [] []			2. [] [] []			2. [] [] []				
3. [] [] []			3. [] [] []			3. [] [] []				
2.V. PORCHES							2.W. PLAN			
1. [0st] Stoop			2. [] [] []		3. [] [] []		[0RC] Rectangle			
2.X. FURTHER DESCRIPTION					2.Y. DESCRIPTION OF ENVIRONMENT AND OUTBUILDINGS					
<input type="checkbox"/> (SEE CONTINUATION SHEET)					<input type="checkbox"/> (SEE CONTINUATION SHEET)					
2.Z. SOURCES OF INFORMATION			PREPARED BY			ORGANIZATION			DATE	
<input type="checkbox"/> (SEE CONTINUATION SHEET)			Becky A. Bradley - student			Southeast Missouri State University			5-1-96	



MISSOURI HISTORIC PROPERTY INVENTORY FORM

CGA 5006-060

REFERENCE NUMBER		A. HISTORIC NAME Ziebart Tidy Car							
B. COUNTY 031		C. OTHER NAME(S) Essner, Steve and Donna, property							
D. ADDRESS 1444 Independence				E. CITY Cape Girardeau			F. VICINITY <input type="checkbox"/>	G. RESTRICTED No	H. ACREAGE
I. SECTION	J. TOWNSHIP	K. RANGE	L. SPANISH LAND GRANT	M. QUARTER SECTIONS	N. OWNERSHIP <input type="checkbox"/> PRIVATE <input type="checkbox"/> LOCAL <input type="checkbox"/> STATE <input type="checkbox"/> FEDERAL <input checked="" type="checkbox"/> MIXED				
O. AGENCY(S) 1.					2.				
P. UTM ZONE	EASTING		NORTHING		USGS QUADRANGLE		Q. AREA(S) OF SIGNIFICANCE/CONTEXT(S)		
1. <input type="text"/>	/ / / / /		/ / / / /				1. 050 Commerce		
2. <input type="text"/>	/ / / / /		/ / / / /				2. <input type="text"/>		
3. <input type="text"/>	/ / / / /		/ / / / /				3. <input type="text"/>		
4. <input type="text"/>	/ / / / /		/ / / / /				4. <input type="text"/>		
R. SIGNIFICANT PERSON(S) 1. 2. 3.				T. SIGNIFICANCE 050 Commerce - 1444 Whitener is located on one of the most traveled roads in Cape Girardeau. The business is a franchise operation so the name Ziebart Tidy Car is partially local and partially national. But, the business is the only car and truck detail shop in town. The location is easily accessible and the facade was recently changed to give the building a more modern look. The owner of the property also owns the lot adjacent to the property and has it paved for parking. A seasonal greenhouse and garden center take up about one-third of the lot, and is run by the owner's wife.					
S. SIGNIFICANT EVENT DATE(S) 1. 2.									
<input type="checkbox"/> SEE CONTINUATION SHEET									

2.A. ARCHITECT/BUILDER/DESIGNER/ENGINEER			
1. Unknown		3.	
2.B. ARCHITECTURAL STYLE		2.C. VERNACULAR TYPE	
[8][0] Other		[6][4] Single Entry with Display Windows	
2.D. CONSTRUCTION DATE (CIRCA)		2.E. ALTERATION DATE	
1965 ⁺		1. 1994 2. 1996 3. 4. 5.	
2.F. RECONSTRUCTION DATE (CIRCA)	2.G. DATE MOVED	2.H. DESTRUCTION DATE	2.I. OWNER'S NAME & ADDRESS (IF DIFFERENT)
			Steve and Donna Essner 6701 County Road 621, Oak Ridge, Missouri 62769
2.J. HISTORIC FUNCTION			
Specialty			
1. [0][2][E] Store	2. [][][][]	3. [][][][]	4. [][][][] 5. [][][][]
2.K. HISTORIC SUBFUNCTION			
Horticultural			
1. [0][9][G] Facility	2. [][][][]	3. [][][][]	4. [][][][] 5. [][][][]
2.L. NO. OF ANCILLARY STRUCTURES		2.M. RESOURCE TYPE	
1		<input checked="" type="checkbox"/> BUILDING <input type="checkbox"/> SITE <input type="checkbox"/> STRUCTURE <input type="checkbox"/> OBJECT	
		2.N. STORIES	
		1. 1 2. 3. 4. 5.	
2.O. STRUCTURAL SYSTEMS		2.P. EXTERIOR WALL MATERIALS	
1. [0][R][C] Reinforced Concrete		1. [0][6][5] Concrete	
2. [0][5][6] Steel		2. [][][][]	
2.Q. OTHER MATERIALS		2.R. ROOF SHAPES	
1. [0][7][1] Glass 3. [][][][]		1. [0][F][T] Flat	
2. [][][][] 4. [][][][]		2. [][][][]	
2.S. ROOF MATERIALS		2.T. ROOF FEATURES	
1. [0][6][3] Asphalt		1. [][][][] 4. [][][][]	
2. [][][][]		2. [][][][]	
3. [][][][]		3. [][][][]	
2.U. FOUNDATION MATERIALS		2.V. PORCHES	
1. [0][6][5] Concrete		1. [][][][] 2. [][][][] 3. [][][][]	
2. [][][][]		2.W. PLAN	
3. [][][][]		[0][R][C] Rectangle	
2.X. FURTHER DESCRIPTION		2.Y. DESCRIPTION OF ENVIRONMENT AND OUTBUILDINGS	
<input type="checkbox"/> (SEE CONTINUATION SHEET)		<input type="checkbox"/> (SEE CONTINUATION SHEET)	
2.Z. SOURCES OF INFORMATION		PREPARED BY	
<input type="checkbox"/> (SEE CONTINUATION SHEET)		Becky A. Bradley - student	
ORGANIZATION		DATE	
Southeast Missouri State University		5-1-96	



MISSOURI HISTORIC PROPERTY INVENTORY FORM

CGA5006-081

REFERENCE NUMBER		A. HISTORIC NAME							
B. COUNTY		C. OTHER NAME(S)							
031 Cape		Leible, Michael & Elizabeth House							
D. ADDRESS				E. CITY		F. VICINITY	G. RESTRICTED	H. ACREAGE	
1502 Independence ST				Cape Girardeau		<input type="checkbox"/>			
I. SECTION	J. TOWNSHIP	K. RANGE	L. SPANISH LAND GRANT	M. QUARTER SECTIONS		N. OWNERSHIP			
6	30	14				<input checked="" type="checkbox"/> PRIVATE <input type="checkbox"/> LOCAL <input type="checkbox"/> STATE <input type="checkbox"/> FEDERAL <input type="checkbox"/> MIXED			
O. AGENCY(S)									
1.					2.				
P. UTM ZONE	EASTING		NORTHING		USGS QUADRANGLE		Q. AREA(S) OF SIGNIFICANCE/CONTEXT(S)		
1. <input type="text"/>	/ / / / /		/ / / / /				1. 0310 Architecture		
2. <input type="text"/>	/ / / / /		/ / / / /				2. <input type="text"/>		
3. <input type="text"/>	/ / / / /		/ / / / /				3. <input type="text"/>		
4. <input type="text"/>	/ / / / /		/ / / / /				4. <input type="text"/>		
R. SIGNIFICANT PERSON(S)				T. SIGNIFICANCE					
1.				Lot 1, White Star Addition. One and one half story Craftsman Bungalow. Concrete foundation, wood balloon frame construction. Side hip on gable roof, extending over full front porch. Large front gabled center dormer. Porch enclosed at a later date, common in this type. Square bay window, east side of house typical of this style. Windows in pairs, groups. Double hung windows with wood sash, three vertical panes over single pane. Good integrity of original materials present.					
2.									
3.									
S. SIGNIFICANT EVENT DATE(S)									
1.				<input type="checkbox"/> SEE CONTINUATION SHEET					
2.									

2.A. ARCHITECT/BUILDER/DESIGNER/ENGINEER				
1. Unknown		2.		3.
2.B. ARCHITECTURAL STYLE			2.C. VERNACULAR TYPE	
[6][5] Craftsman			[2][2] Bungaloid	
2.D. CONSTRUCTION DATE (CIRCA)		2.E. ALTERATION DATE		
1925		1. 2. 3. 4. 5.		
2.F. RECONSTRUCTION DATE (CIRCA)	2.G. DATE MOVED	2.H. DESTRUCTION DATE	2.I. OWNER'S NAME & ADDRESS (IF DIFFERENT)	
2.J. HISTORIC FUNCTION				
1. [0][1][A] Single Res. 2. [][][] 3. [][][] 4. [][][] 5. [][][]				
2.K. HISTORIC SUBFUNCTION				
1. [][][] 2. [][][] 3. [][][] 4. [][][] 5. [][][]				
2.L. NO. OF ANCILLARY STRUCTURES		2.M. RESOURCE TYPE		2.N. STORIES
One		<input checked="" type="checkbox"/> BUILDING <input type="checkbox"/> SITE <input type="checkbox"/> STRUCTURE <input type="checkbox"/> OBJECT		1. 1 1/2 2. 3.
2.O. STRUCTURAL SYSTEMS		2.P. EXTERIOR WALL MATERIALS		2.Q. OTHER MATERIALS
1. [][B][F] Balloon Frame		1. [][2][1] Wood Siding		1. [][][] 3. [][][]
2. [][][]		2. [][][]		2. [][][] 4. [][][]
2.R. ROOF SHAPES		2.S. ROOF MATERIALS		2.T. ROOF FEATURES
1. [][G][B] Side Gable		1. [][6][3] Asphalt Comp.		1. [][D][R] Front Dormer 4. [][][]
2. [][][]		2. [][][]		2.U. FOUNDATION MATERIALS
3. [][][]		3. [][][]		1. [][][]
2.V. PORCHES				2.W. PLAN
1. [][F][U] Full Ft.-Enclosed 2. [][][] 3. [][][]				[][R][C] Rectangular
2.X. FURTHER DESCRIPTION			2.Y. DESCRIPTION OF ENVIRONMENT AND OUTBUILDINGS	
<input type="checkbox"/> (SEE CONTINUATION SHEET)			<input type="checkbox"/> (SEE CONTINUATION SHEET)	
			Detached Garage, Rear	
2.Z. SOURCES OF INFORMATION		PREPARED BY		ORGANIZATION
<input type="checkbox"/> (SEE CONTINUATION SHEET)		William Hart		Southeast Missouri State University
				DATE
				05/97



MISSOURI HISTORIC PROPERTY INVENTORY FORM

CGA5006-062

REFERENCE NUMBER		A. HISTORIC NAME							
B. COUNTY		C. OTHER NAME(S)							
0311 Cape Girardeau		Causey, Lemis and Roberta House							
D. ADDRESS				E. CITY		F. VICINITY	G. RESTRICTED	H. ACREAGE	
1510 Independence ST						<input type="checkbox"/>		50.0'x130.0'	
I. SECTION	J. TOWNSHIP	K. RANGE	L. SPANISH LAND GRANT		M. QUARTER SECTIONS	N. OWNERSHIP			
6	30	14				<input checked="" type="checkbox"/> PRIVATE <input type="checkbox"/> LOCAL <input type="checkbox"/> STATE <input type="checkbox"/> FEDERAL <input type="checkbox"/> MIXED			
O. AGENCY(S)									
1.					2.				
P. UTM ZONE	EASTING		NORTHING		USGS QUADRANGLE		Q. AREA(S) OF SIGNIFICANCE/CONTEXT(S)		
1. <input type="text"/>	/ / / / /		/ / / / /				1. 030 Architecture		
2. <input type="text"/>	/ / / / /		/ / / / /				2. <input type="text"/>		
3. <input type="text"/>	/ / / / /		/ / / / /				3. <input type="text"/>		
4. <input type="text"/>	/ / / / /		/ / / / /				4. <input type="text"/>		
R. SIGNIFICANT PERSON(S)				T. SIGNIFICANCE					
1.				Lot 2, White Star Addition. One Story Craftsman Style house. Concrete Foundation, Probably load-bearing brick frame. Front Gabled example with stucco finish in the gable. Open or pierced brick balustrade on full front porch. Interesting feature of this type of house is main roof extending over the porch. Windows double hung wood sash, three vertical panes over single pane. Aluminum storm windows over same. Integrity of original materials intact.					
2.									
3.									
S. SIGNIFICANT EVENT DATE(S)				<input type="checkbox"/> SEE CONTINUATION SHEET					
1.									
2.									

MO 780-1257 (5-92)

MISSOURI DEPARTMENT OF NATURAL RESOURCES
HISTORIC PRESERVATION PROGRAM

P.O. BOX 176
JEFFERSON CITY, MO 65102

2.A. ARCHITECT/BUILDER/DESIGNER/ENGINEER				
1. Unknown		2.		3.
2.B. ARCHITECTURAL STYLE			2.C. VERNACULAR TYPE	
[6 5] Craftsman			[4 9] Single Family Residence, Undet. Vernacular	
2.D. CONSTRUCTION DATE (CIRCA)		2.E. ALTERATION DATE		
1930		1. 2. 3. 4. 5.		
2.F. RECONSTRUCTION DATE (CIRCA)	2.G. DATE MOVED	2.H. DESTRUCTION DATE	2.I. OWNER'S NAME & ADDRESS (IF DIFFERENT)	
2.J. HISTORIC FUNCTION				
1. [0 1 A] Single Dwlg. 2. [] [] [] 3. [] [] [] 4. [] [] [] 5. [] [] []				
2.K. HISTORIC SUBFUNCTION				
1. [] [] [] 2. [] [] [] 3. [] [] [] 4. [] [] [] 5. [] [] []				
2.L. NO. OF ANCILLARY STRUCTURES		2.M. RESOURCE TYPE		2.N. STORIES
Two		<input checked="" type="checkbox"/> BUILDING <input type="checkbox"/> SITE <input type="checkbox"/> STRUCTURE <input type="checkbox"/> OBJECT		1. 1 2. 3.
2.O. STRUCTURAL SYSTEMS		2.P. EXTERIOR WALL MATERIALS		2.Q. OTHER MATERIALS
1. [] [L B] Load-Bearing Brick		1. [] [3 0] Brick		1. [] [5 5] Decorative Alum. Shutters, Win. 3. [] [] []
2. [] [] []		2. [] [6 1] Stucco Frt. Gable		2. [] [] [] 4. [] [] []
2.R. ROOF SHAPES		2.S. ROOF MATERIALS		2.T. ROOF FEATURES
1. [] [G B] Front Gable		1. [] [6 3] Asphalt Composit.		1. [] [] [] 4. [] [] []
2. [] [] []		2. [] [] []		2.U. FOUNDATION MATERIALS
3. [] [] []		3. [] [] []		
2.V. PORCHES				2.W. PLAN
1. [] [R I] Full Recessed Ft. 2. [] [] [] 3. [] [] []				[] [R C] Rectangular
2.X. FURTHER DESCRIPTION			2.Y. DESCRIPTION OF ENVIRONMENT AND OUTBUILDINGS	
<input type="checkbox"/> (SEE CONTINUATION SHEET)			<input type="checkbox"/> (SEE CONTINUATION SHEET)	
			Frame Garage and Storage Building	
2.Z. SOURCES OF INFORMATION		PREPARED BY		ORGANIZATION
<input type="checkbox"/> (SEE CONTINUATION SHEET)		William Hart		Southeast Missouri State University
				DATE
				05/97



MISSOURI HISTORIC PROPERTY INVENTORY FORM

CGAS036-093

REFERENCE NUMBER		A. HISTORIC NAME							
B. COUNTY		C. OTHER NAME(S)							
031 Cape Girardeau		Bender, Ruth A. House							
D. ADDRESS				E. CITY		F. VICINITY	G. RESTRICTED	H. ACREAGE	
1512 Independence ST				Cape Girardeau		<input type="checkbox"/>			
I. SECTION	J. TOWNSHIP	K. RANGE	L. SPANISH LAND GRANT		M. QUARTER SECTIONS	N. OWNERSHIP			
6	30	14				<input checked="" type="checkbox"/> PRIVATE <input type="checkbox"/> LOCAL <input type="checkbox"/> STATE <input type="checkbox"/> FEDERAL <input type="checkbox"/> MIXED			
O. AGENCY(S)									
1.					2.				
P. UTM ZONE	EASTING		NORTHING		USGS QUADRANGLE		Q. AREA(S) OF SIGNIFICANCE/CONTEXT(S)		
1. <input type="text"/>	/ / / / /		/ / / / /				1. 030 Architecture		
2. <input type="text"/>	/ / / / /		/ / / / /				2. <input type="text"/>		
3. <input type="text"/>	/ / / / /		/ / / / /				3. <input type="text"/>		
4. <input type="text"/>	/ / / / /		/ / / / /				4. <input type="text"/>		
R. SIGNIFICANT PERSON(S)				T. SIGNIFICANCE					
1.				Lots 3 & 4, White Star Addition. Two-story Craftsman Foursquare. Concrete Foundation, wood balloon frame construction. Front gable roof over full front porch and main structure. Eaves and gable ends extend, typical of this style. Side entry with shed roof and craftsman bracing. Wood windows, double hung with five vertical panes over single pane. Garage northeast of main house retains original design materials, stuccoed exterior. Integrity of original stucco finish over main house compromised by application of wood siding on front porch, asbestos shingles on main structure. Side yard, west.					
2.									
3.									
S. SIGNIFICANT EVENT DATE(S)									
1.									
2.				<input type="checkbox"/> SEE CONTINUATION SHEET					

2.A. ARCHITECT/BUILDER/DESIGNER/ENGINEER				
1. Unknown		2.		3.
2.B. ARCHITECTURAL STYLE			2.C. VERNACULAR TYPE	
[6 5] Craftsman			[0 1] American Foursquare	
2.D. CONSTRUCTION DATE (CIRCA)		2.E. ALTERATION DATE		
1925		1. 2. 3. 4. 5.		
2.F. RECONSTRUCTION DATE (CIRCA)	2.G. DATE MOVED	2.H. DESTRUCTION DATE	2.I. OWNER'S NAME & ADDRESS (IF DIFFERENT)	
2.J. HISTORIC FUNCTION				
1. [0 1 A] Single Res. 2. [] [] [] 3. [] [] [] 4. [] [] [] 5. [] [] []				
2.K. HISTORIC SUBFUNCTION				
1. [] [] [] 2. [] [] [] 3. [] [] [] 4. [] [] [] 5. [] [] []				
2.L. NO. OF ANCILLARY STRUCTURES		2.M. RESOURCE TYPE		2.N. STORIES
One		<input checked="" type="checkbox"/> BUILDING <input type="checkbox"/> SITE <input type="checkbox"/> STRUCTURE <input type="checkbox"/> OBJECT		1. 2 2. 3. 4.
2.O. STRUCTURAL SYSTEMS		2.P. EXTERIOR WALL MATERIALS		2.Q. OTHER MATERIALS
1. [] [B F] Balloon Fr.-Wood		1. [] [6 4] Asbestos Siding		Aluminum Storm Windows
2. [] [] [] []		Board Siding		1. [] [5 5] and awnings 3. [] [] []
2.R. ROOF SHAPES		2.S. ROOF MATERIALS		2.T. ROOF FEATURES
1. [] [G B] Front Gable		1. [] [] [] []		2. [] [] [] [] 4. [] [] [] []
2. [] [G B] Porch (Front) Front Gable		2. [] [6 3] Asphalt Comp.		2.U. FOUNDATION MATERIALS
3. [] [] [] []		3. [] [] [] []		1. [] [6 5] Concrete
2.V. PORCHES				2.W. PLAN
1. [] [F U] Full Front 2. [] [] [] [] 3. [] [] [] []				[] [S Q] Basic Square
2.X. FURTHER DESCRIPTION		2.Y. DESCRIPTION OF ENVIRONMENT AND OUTBUILDINGS		
<input type="checkbox"/> (SEE CONTINUATION SHEET)		<input type="checkbox"/> (SEE CONTINUATION SHEET)		
		Detached Garage, Northwest of House		
2.Z. SOURCES OF INFORMATION		PREPARED BY		ORGANIZATION
<input type="checkbox"/> (SEE CONTINUATION SHEET)		William Hart		Southeast Missouri State University
				DATE
				05/97



MISSOURI HISTORIC PROPERTY INVENTORY FORM

CGA5006-084

REFERENCE NUMBER		A. HISTORIC NAME							
B. COUNTY		C. OTHER NAME(S)							
[031] Cape		Bellis, Joseph L & Susan J. House							
D. ADDRESS				E. CITY		F. VICINITY	G. RESTRICTED	H. ACREAGE	
1522 Independence ST				Cape Girardeau		<input type="checkbox"/>		50.0'X130.0'	
I. SECTION	J. TOWNSHIP	K. RANGE	L. SPANISH LAND GRANT		M. QUARTER SECTIONS	N. OWNERSHIP			
6	30	14				<input checked="" type="checkbox"/> PRIVATE <input type="checkbox"/> LOCAL <input type="checkbox"/> STATE <input type="checkbox"/> FEDERAL <input type="checkbox"/> MIXED			
O. AGENCY(S)									
1.					2.				
P. UTM ZONE	EASTING		NORTHING		USGS QUADRANGLE		Q. AREA(S) OF SIGNIFICANCE/CONTEXT(S)		
1. [][]	/ / / / /		/ / / / /				1. [030] Architecture		
2. [][]	/ / / / /		/ / / / /				2. [][][]		
3. [][]	/ / / / /		/ / / / /				3. [][][]		
4. [][]	/ / / / /		/ / / / /				4. [][][]		
R. SIGNIFICANT PERSON(S)				T. SIGNIFICANCE					
1.				Lot 5, White Star Addition. Minimal Traditional form of modern house, with typical low roof and economy of eclectic details. Concrete foundation with wood balloon frame construction. Roof of complex cross-gable plan. Windows in pairs, wood double hung with six pane over six pane sash. Front bay is probably a later addition. Aluminum storm windows and door. Integrity of original materials compromised by proliferation of vinyl siding. Asbestos triangular roofing shingles. Garage NW of building with original wood siding.					
2.									
3.									
S. SIGNIFICANT EVENT DATE(S)									
1.				<input type="checkbox"/> SEE CONTINUATION SHEET					
2.									

2.A. ARCHITECT/BUILDER/DESIGNER/ENGINEER				
1. <u>Unknown</u>		2.		3.
2.B. ARCHITECTURAL STYLE			2.C. VERNACULAR TYPE	
<u>[7][0]</u> Modern-Minimal Traditional			<u>[2][1]</u> Composite	
2.D. CONSTRUCTION DATE (CIRCA)		2.E. ALTERATION DATE		
1940		1. 2. 3. 4. 5.		
2.F. RECONSTRUCTION DATE (CIRCA)	2.G. DATE MOVED	2.H. DESTRUCTION DATE	2.I. OWNER'S NAME & ADDRESS (IF DIFFERENT)	
2.J. HISTORIC FUNCTION				
1. <u>[0][1][A]</u> Single Res. 2. <u> </u> 3. <u> </u> 4. <u> </u> 5. <u> </u>				
2.K. HISTORIC SUBFUNCTION				
1. <u> </u> 2. <u> </u> 3. <u> </u> 4. <u> </u> 5. <u> </u>				
2.L. NO. OF ANCILLARY STRUCTURES		2.M. RESOURCE TYPE		2.N. STORIES
<u>One</u>		<input checked="" type="checkbox"/> BUILDING <input type="checkbox"/> SITE <input type="checkbox"/> STRUCTURE <input type="checkbox"/> OBJECT		1. <u>1</u> 2. <u> </u> 3. <u> </u>
2.O. STRUCTURAL SYSTEMS		2.P. EXTERIOR WALL MATERIALS	2.Q. OTHER MATERIALS	
1. <u>[][B][F]</u> Wood Balloon Frm.		1. <u>[][9][2]</u> Vinyl (Ovr. Wood)	1. <u>[][5][5]</u> Alum. Wind./Door3. <u> </u>	
2. <u> </u>		2. <u> </u>	2. <u> </u> 4. <u> </u>	
2.R. ROOF SHAPES		2.S. ROOF MATERIALS	2.T. ROOF FEATURES	
1. <u>[][I][G]</u> Intersect. Gable		1. <u>[][6][4]</u> Asbestos Shingles	1. <u> </u> 4. <u> </u>	
2. <u> </u>		2. <u> </u>	2. <u> </u>	
3. <u> </u>		3. <u> </u>	3. <u> </u>	
2.V. PORCHES			2.W. PLAN	
1. <u>[][O][H]</u> One Half 2. <u>[][R][I]</u> 1-story recessed 3. <u> </u>			Irregular Complx <u>[][I][R]</u> Cross Gable	
2.X. FURTHER DESCRIPTION		2.Y. DESCRIPTION OF ENVIRONMENT AND OUTBUILDINGS		
<input type="checkbox"/> (SEE CONTINUATION SHEET)		<input type="checkbox"/> (SEE CONTINUATION SHEET)		
		Single Garage NW of house.		
2.Z. SOURCES OF INFORMATION		PREPARED BY	ORGANIZATION	DATE
<input type="checkbox"/> (SEE CONTINUATION SHEET)		William Hart	Southeast Missouri State University	05/97



MISSOURI HISTORIC PROPERTY INVENTORY FORM

C6A5006-085

REFERENCE NUMBER		A HISTORIC NAME							
B COUNTY		C OTHER NAME(S)							
031 Cape		Copi-Rite, Inc. Building							
D ADDRESS				E CITY			F VICINITY	G RESTRICTED	H ACREAGE
1526 Independence ST				Cape Girardeau			<input type="checkbox"/>		50.0'X130.0'
I SECTION	J TOWNSHIP	K RANGE	L SPANISH LAND GRANT		M. QUARTER SECTIONS		N. OWNERSHIP		
6	30	14					<input checked="" type="checkbox"/> PRIVATE <input type="checkbox"/> LOCAL <input type="checkbox"/> STATE <input type="checkbox"/> FEDERAL <input type="checkbox"/> MIXED		
O AGENCY(S)									
1.					2.				
P. UTM ZONE	EASTING		NORTHING		USGS QUADRANGLE		Q. AREA(S) OF SIGNIFICANCE/CONTEXT(S)		
1. <input type="text"/>	/ / / / /		/ / / / /				1. 0510 Commerce		
2. <input type="text"/>	/ / / / /		/ / / / /				2. <input type="text"/>		
3. <input type="text"/>	/ / / / /		/ / / / /				3. <input type="text"/>		
4. <input type="text"/>	/ / / / /		/ / / / /				4. <input type="text"/>		
R. SIGNIFICANT PERSON(S)				T. SIGNIFICANCE					
1.				Lot 6, White Star Addition. Single story commercial/warehouse building. Neoecclectic mansard style building popular at the time constructed. Non-contributing building architecturally. Non-functional decorative aluminum shutters. Commercial grade aluminum windows and doors.					
2.									
3.									
S. SIGNIFICANT EVENT DATE(S)									
1.									
2.				<input type="checkbox"/> SEE CONTINUATION SHEET					

MO 780-1257 (5-92)

MISSOURI DEPARTMENT OF NATURAL RESOURCES
HISTORIC PRESERVATION PROGRAM

P.O. BOX 176
JEFFERSON CITY, MO 65102

2.A. ARCHITECT/BUILDER/DESIGNER/ENGINEER											
1. Unknown			2.			3.					
2.B. ARCHITECTURAL STYLE					2.C. VERNACULAR TYPE						
[7][0] Modern, Neoeclectic					[6][9] Mansard						
2.D. CONSTRUCTION DATE (CIRCA)		2.E. ALTERATION DATE									
1965		1.		2.		3.		4.		5.	
2.F. RECONSTRUCTION DATE (CIRCA)		2.G. DATE MOVED		2.H. DESTRUCTION DATE		2.I. OWNER'S NAME & ADDRESS (IF DIFFERENT)					
						Mason S. Cole 104-13 Green Meadows Rd. Columbia, MO 65203					
2.J. HISTORIC FUNCTION											
1. [0][2][A] Commercial		2. [][][][]		3. [][][][]		4. [][][][]		5. [][][][]			
2.K. HISTORIC SUBFUNCTION											
1. [0][2][H] Warehouse		2. [][][][]		3. [][][][]		4. [][][][]		5. [][][][]			
2.L. NO. OF ANCILLARY STRUCTURES			2.M. RESOURCE TYPE				2.N. STORIES				
None			<input checked="" type="checkbox"/> BUILDING <input type="checkbox"/> SITE <input type="checkbox"/> STRUCTURE <input type="checkbox"/> OBJECT				1. 1 2. 2 3. 3				
2.O. STRUCTURAL SYSTEMS			2.P. EXTERIOR WALL MATERIALS			2.Q. OTHER MATERIALS					
1. [][C][B] Cinder Block Fr.			1. [][3][0] Brick Facing			1. [][5][5] Alum. Windows/Door [][][][]					
2. [][][][]			2. [][][][]			2. [][][][]		4. [][][][]			
2.R. ROOF SHAPES			2.S. ROOF MATERIALS			2.T. ROOF FEATURES					
1. [][F][T] Flat Roof			1. [][6][3] Asphalt			1. [][][][]		4. [][][][]			
2. [][M][N] Modern Mansard Ft.			2. [][][][]			2. [][][][]		2.U. FOUNDATION MATERIALS			
3. [][][][]			3. [][][][]			3. [][][][]		1. [][6][5] Concrete			
2.V. PORCHES							2.W. PLAN				
1. [][][][]		2. [][][][]		3. [][][][]			[][R][C] Rectangular				
2.X. FURTHER DESCRIPTION					2.Y. DESCRIPTION OF ENVIRONMENT AND OUTBUILDINGS						
<input type="checkbox"/> (SEE CONTINUATION SHEET)					<input type="checkbox"/> (SEE CONTINUATION SHEET)						
2.Z. SOURCES OF INFORMATION			PREPARED BY			ORGANIZATION			DATE		
<input type="checkbox"/> (SEE CONTINUATION SHEET)			William Hart			Southeast Missouri State University			05/97		



MISSOURI HISTORIC PROPERTY INVENTORY FORM

CGA 5006-036

REFERENCE NUMBER		A. HISTORIC NAME							
B. COUNTY 031		C. OTHER NAME(S) Ervin, Wilbert and Margie House							
D. ADDRESS 1530 Independence St.				E. CITY Cape Girardeau			F. VICINITY <input type="checkbox"/>	G. RESTRICTED	H. ACREAGE 50 x 130 ft.
I. SECTION 6	J. TOWNSHIP 30	K. RANGE 14	L. SPANISH LAND GRANT		M. QUARTER SECTIONS		N. OWNERSHIP <input checked="" type="checkbox"/> PRIVATE <input type="checkbox"/> LOCAL <input type="checkbox"/> STATE <input type="checkbox"/> FEDERAL <input type="checkbox"/> MIXED		
O. AGENCY(S) 1.					2.				
P. UTM ZONE	EASTING		NORTHING		USGS QUADRANGLE		Q. AREA(S) OF SIGNIFICANCE/CONTEXT(S)		
1. <input type="text"/>	/ / / / /		/ / / / /				1. 030 Architecture		
2. <input type="text"/>	/ / / / /		/ / / / /				2. <input type="text"/>		
3. <input type="text"/>	/ / / / /		/ / / / /				3. <input type="text"/>		
4. <input type="text"/>	/ / / / /		/ / / / /				4. <input type="text"/>		
R. SIGNIFICANT PERSON(S)				T. SIGNIFICANCE					
1.				<p>Lot 7. White Star Addition. This Craftsman bungalow has a concrete foundation and a balloon frame. The characteristic features are a full porch, low pitched, side-gabled roof, gabled dormer, triangular knee braces under side eaves and small high windows on each side of the chimney. It also has a projecting, one story bay with gable roof. The windows are the original multi-pane sash over sash with one large glass pane; removeable storm windows have been placed over the original windows. This building has the same general design plan as the building on the neighboring property to the west.</p> <p>The full porch has been altered with only the original foundation and stairs remaining; any piers, columns, or railing original to the porch has been removed. The addition on the back was constructed in a manner which blends with the overall style of the house and visually does not detract. Asbestos covers original wood siding.</p>					
2.									
3.									
S. SIGNIFICANT EVENT DATE(S)				<input type="checkbox"/> SEE CONTINUATION SHEET					
1.									
2.									

MO 780-1257 (5-92)

MISSOURI DEPARTMENT OF NATURAL RESOURCES
HISTORIC PRESERVATION PROGRAMP.O. BOX 176
JEFFERSON CITY, MO 65102

2.A. ARCHITECT/BUILDER/DESIGNER/ENGINEER				
1. N/A		2.		3.
2.B. ARCHITECTURAL STYLE			2.C. VERNACULAR TYPE	
[6][5] Bungalow/Craftsman			[2][2] Bungalow	
2.D. CONSTRUCTION DATE (CIRCA)		2.E. ALTERATION DATE		
c. 1925		1. c. 1972 2. 3. 4. 5.		
2.F. RECONSTRUCTION DATE (CIRCA)	2.G. DATE MOVED	2.H. DESTRUCTION DATE	2.I. OWNER'S NAME & ADDRESS (IF DIFFERENT)	
2.J. HISTORIC FUNCTION				
1. [0][1] Domestic 2. [][][][] 3. [][][][] 4. [][][][] 5. [][][][]				
2.K. HISTORIC SUBFUNCTION				
1. [0][1] A Single Dwg. 2. [][][][] 3. [][][][] 4. [][][][] 5. [][][][]				
2.L. NO. OF ANCILLARY STRUCTURES		2.M. RESOURCE TYPE		2.N. STORIES
One		<input checked="" type="checkbox"/> BUILDING <input type="checkbox"/> SITE <input type="checkbox"/> STRUCTURE <input type="checkbox"/> OBJECT		1. 1 1/2 2. 3.
2.O. STRUCTURAL SYSTEMS		2.P. EXTERIOR WALL MATERIALS		2.Q. OTHER MATERIALS
1. [B][F] Balloon Frame		1. [6][4] Asbestos		1. [2][0] Wood 3. [][][][]
2. [][][][]		2. [][][][]		2. [][][][] 4. [][][][]
2.R. ROOF SHAPES		2.S. ROOF MATERIALS		2.T. ROOF FEATURES
1. [G][B] Gable		1. [6][3] Asphalt		1. [D][R] Dormer 4. [][][][]
2. [S][D] Shed		2. [][][][]		2.U. FOUNDATION MATERIALS
3. [][][][]		3. [][][][]		
2.V. PORCHES				2.W. PLAN
1. [F][U] Full Porch 2. [][][][] 3. [][][][]				[R][C] Rectangle
2.X. FURTHER DESCRIPTION			2.Y. DESCRIPTION OF ENVIRONMENT AND OUTBUILDINGS	
<input type="checkbox"/> (SEE CONTINUATION SHEET)			<input type="checkbox"/> (SEE CONTINUATION SHEET)	
2.Z. SOURCES OF INFORMATION		PREPARED BY		ORGANIZATION
<input type="checkbox"/> (SEE CONTINUATION SHEET)		LaLena Lewark		Southeast Missouri State University DATE 5/13/97



MISSOURI HISTORIC PROPERTY INVENTORY FORM

CGA5006-087

REFERENCE NUMBER		A. HISTORIC NAME							
B. COUNTY [031]		C. OTHER NAME(S) Simmons, Donald W. and Elzena House							
D. ADDRESS 1536 Independence St.				E. CITY Cape Girardeau			F. VICINITY <input type="checkbox"/>	G. RESTRICTED	H. ACREAGE 62.50 x 130 ft.
I. SECTION 6	J. TOWNSHIP 30	K. RANGE 14	L. SPANISH LAND GRANT		M. QUARTER SECTIONS		N. OWNERSHIP <input checked="" type="checkbox"/> PRIVATE <input type="checkbox"/> LOCAL <input type="checkbox"/> STATE <input type="checkbox"/> FEDERAL <input type="checkbox"/> MIXED		
O. AGENCY(S) 1.					2.				
P. UTM ZONE	EASTING		NORTHING		USGS QUADRANGLE		Q. AREA(S) OF SIGNIFICANCE/CONTEXT(S)		
1. [] []	/ / / / /		/ / / / /				1. [0310] Architecture		
2. [] []	/ / / / /		/ / / / /				2. [] [] [] []		
3. [] []	/ / / / /		/ / / / /				3. [] [] [] []		
4. [] []	/ / / / /		/ / / / /				4. [] [] [] []		
R. SIGNIFICANT PERSON(S)				T. SIGNIFICANCE					
1.				<p>Lot 8. White Star Addition. This Craftsman bungalow has a concrete foundation and a balloon frame. The characteristic features are a full porch, low pitched, side-gabled roof, gabled dormer, triangular knee braces under side eaves and small, high windows on each side of the chimney. It also has a projecting, one story bay with gable roof. The windows are the original multi-pane sash over sash with one large glass pane; removeable storm windows have been placed over the original windows. This building has the same general design plan as the building on the neighboring property to the east.</p> <p>The full porch has been altered with only the original foundation and stairs remaining; any piers, columns, or railing original to the porch has been removed. These alterations to the porch compromise but do not overshadow the building's integrity.</p>					
2.									
3.									
S. SIGNIFICANT EVENT DATE(S)				<input type="checkbox"/> SEE CONTINUATION SHEET					
1.									
2.									

MO 780-1257 (5-92)

MISSOURI DEPARTMENT OF NATURAL RESOURCES
HISTORIC PRESERVATION PROGRAMP.O. BOX 176
JEFFERSON CITY, MO 65102

2.A. ARCHITECT/BUILDER/DESIGNER/ENGINEER				
1. N/A		2.		3.
2.B. ARCHITECTURAL STYLE			2.C. VERNACULAR TYPE	
[6][5] Bungalow/Craftsman			[2][2] Bungalow	
2.D. CONSTRUCTION DATE (CIRCA)		2.E. ALTERATION DATE		
c. 1925		1. c. 1965 2. 3. 4. 5.		
2.F. RECONSTRUCTION DATE (CIRCA)		2.G. DATE MOVED	2.H. DESTRUCTION DATE	2.I. OWNER'S NAME & ADDRESS (IF DIFFERENT)
2.J. HISTORIC FUNCTION				
1. [0][1][] Domestic 2. [][][] 3. [][][] 4. [][][] 5. [][][]				
2.K. HISTORIC SUBFUNCTION				
1. [0][1][A] Single Dwlg. 2. [][][] 3. [][][] 4. [][][] 5. [][][]				
2.L. NO. OF ANCILLARY STRUCTURES		2.M. RESOURCE TYPE		2.N. STORIES
One		<input checked="" type="checkbox"/> BUILDING <input type="checkbox"/> SITE <input type="checkbox"/> STRUCTURE <input type="checkbox"/> OBJECT		1. 1 1/2 2. 3.
2.O. STRUCTURAL SYSTEMS		2.P. EXTERIOR WALL MATERIALS		2.Q. OTHER MATERIALS
1. [B][F][] Balloon Frame		1. [2][1][] Weatherboard		1. [][][] 3. [][][]
2. [][][]		2. [][][]		2. [][][] 4. [][][]
2.R. ROOF SHAPES		2.S. ROOF MATERIALS		2.T. ROOF FEATURES
1. [G][B][] Gable		1. [6][3][] Asphalt		1. [D][R][] Dormer 4. [][][]
2. [S][D][] Shed		2. [][][]		2. [][][]
3. [][][]		3. [][][]		3. [][][]
2.V. PORCHES				2.U. FOUNDATION MATERIALS
1. [F][U][] Full Porch 2. [][][] 3. [][][]				1. [6][5][] Concrete
2.W. PLAN				2. [][][]
[R][C][] Rectangle				
2.X. FURTHER DESCRIPTION			2.Y. DESCRIPTION OF ENVIRONMENT AND OUTBUILDINGS	
<input type="checkbox"/> (SEE CONTINUATION SHEET)			<input type="checkbox"/> (SEE CONTINUATION SHEET)	
2.Z. SOURCES OF INFORMATION		PREPARED BY		ORGANIZATION
<input type="checkbox"/> (SEE CONTINUATION SHEET)		LaLena Lewark		Southeast Missouri State University
				DATE
				5/13/97



MISSOURI HISTORIC PROPERTY INVENTORY FORM

CGA5006-088

REFERENCE NUMBER		A. HISTORIC NAME							
B. COUNTY [0131]		C. OTHER NAME(S) Mouser, Judith Trust House							
D. ADDRESS 1538 Independence St.				E. CITY Cape Girardeau			F. VICINITY <input type="checkbox"/>	G. RESTRICTED	H. ACREAGE 50 x 130 ft.
I. SECTION 6	J. TOWNSHIP 30	K. RANGE 14	L. SPANISH LAND GRANT		M. QUARTER SECTIONS		N. OWNERSHIP <input checked="" type="checkbox"/> PRIVATE <input type="checkbox"/> LOCAL <input type="checkbox"/> STATE <input type="checkbox"/> FEDERAL <input type="checkbox"/> MIXED		
O. AGENCY(S) 1.					2.				
P. UTM ZONE	EASTING		NORTHING		USGS QUADRANGLE		Q. AREA(S) OF SIGNIFICANCE/CONTEXT(S)		
1. [] []	/ / / / /		/ / / / /				1. [030] Architecture		
2. [] []	/ / / / /		/ / / / /				2. [] [] []		
3. [] []	/ / / / /		/ / / / /				3. [] [] []		
4. [] []	/ / / / /		/ / / / /				4. [] [] []		
R. SIGNIFICANT PERSON(S)				T. SIGNIFICANCE Lot 9. White Star Addition. This Tudor Revival building has a concrete foundation and a balloon frame. The characteristic features are a side-gabled roof, prominent cross gable which dominates the facade, and tall, narrow windows in multiple grouping (two). The building maintains its original double hung windows; removeable storm windows have been placed over the original windows. Vinyl siding has been added. There are no apparent structural alterations other than the side porch attached to the east side; this porch detracts somewhat, but still contains the essence of the Tudor Revival style. <input type="checkbox"/> SEE CONTINUATION SHEET					
1.									
2.									
3.									
S. SIGNIFICANT EVENT DATE(S)									
1.									
2.									

MO 780-1257 (5-92)

MISSOURI DEPARTMENT OF NATURAL RESOURCES
HISTORIC PRESERVATION PROGRAMP.O. BOX 176
JEFFERSON CITY, MO 65102

2.A. ARCHITECT/BUILDER/DESIGNER/ENGINEER				
1. N/A		2.		3.
2.B. ARCHITECTURAL STYLE			2.C. VERNACULAR TYPE	
[5][3] Tudor Revival			[4][9] Residential Sing.-family w/under. vern. affinity	
2.D. CONSTRUCTION DATE (CIRCA)		2.E. ALTERATION DATE		
c. 1940		1. c. 1950 2. 3. 4. 5.		
2.F. RECONSTRUCTION DATE (CIRCA)	2.G. DATE MOVED	2.H. DESTRUCTION DATE	2.I. OWNER'S NAME & ADDRESS (IF DIFFERENT)	
2.J. HISTORIC FUNCTION				
1. [0][1] Domestic 2. [][][][] 3. [][][][] 4. [][][][] 5. [][][][]				
2.K. HISTORIC SUBFUNCTION				
1. [0][1][A] Single Dwlg. 2. [][][][] 3. [][][][] 4. [][][][] 5. [][][][]				
2.L. NO. OF ANCILLARY STRUCTURES		2.M. RESOURCE TYPE		2.N. STORIES
One		<input checked="" type="checkbox"/> BUILDING <input type="checkbox"/> SITE <input type="checkbox"/> STRUCTURE <input type="checkbox"/> OBJECT		1. 1 1/2 2. 3.
2.O. STRUCTURAL SYSTEMS		2.P. EXTERIOR WALL MATERIALS		2.Q. OTHER MATERIALS
1. [B][F] Balloon Frame		1. [9][2] Vinyl Siding		1. [][][][] 3. [][][][]
2. [][][][]		2. [][][][]		2. [][][][] 4. [][][][]
2.R. ROOF SHAPES		2.S. ROOF MATERIALS		2.T. ROOF FEATURES
1. [I][G] Intersecting Gable		1. [6][3] Asphalt		1. [][][][] 4. [][][][]
2. [][][][]		2. [][][][]		2. [][][][]
3. [][][][]		3. [][][][]		3. [][][][]
2.V. PORCHES				2.W. PLAN
1. [P][Q] Portico 2. [S][I] Side Porch 3. [][][][]				[S][Q] Square
2.X. FURTHER DESCRIPTION			2.Y. DESCRIPTION OF ENVIRONMENT AND OUTBUILDINGS	
<input type="checkbox"/> (SEE CONTINUATION SHEET)			<input type="checkbox"/> (SEE CONTINUATION SHEET)	
2.Z. SOURCES OF INFORMATION		PREPARED BY		ORGANIZATION
<input type="checkbox"/> (SEE CONTINUATION SHEET)		LaLena Lewark		Southeast Missouri State University
				DATE
				5/13/97



MISSOURI HISTORIC PROPERTY INVENTORY FORM

CGA 5006-089

REFERENCE NUMBER		A. HISTORIC NAME							
B. COUNTY [031]		C. OTHER NAME(S) Grayson, Dora House							
D. ADDRESS 1540 Independence St.				E. CITY Cape Girardeau			F. VICINITY <input type="checkbox"/>	G. RESTRICTED	H. ACREAGE 70.50 x 130 ft.
I. SECTION 6	J. TOWNSHIP 30	K. RANGE 14	L. SPANISH LAND GRANT		M. QUARTER SECTIONS		N. OWNERSHIP <input checked="" type="checkbox"/> PRIVATE <input type="checkbox"/> LOCAL <input type="checkbox"/> STATE <input type="checkbox"/> FEDERAL <input type="checkbox"/> MIXED		
O. AGENCY(S) 1.					2.				
P. UTM ZONE	EASTING		NORTHING		USGS QUADRANGLE		Q. AREA(S) OF SIGNIFICANCE/CONTEXT(S)		
1. [][]	/ / / / /		/ / / / /				1. [0310] Architecture		
2. [][]	/ / / / /		/ / / / /				2. [][][]		
3. [][]	/ / / / /		/ / / / /				3. [][][]		
4. [][]	/ / / / /		/ / / / /				4. [][][]		
R. SIGNIFICANT PERSON(S)				T. SIGNIFICANCE Lot 10. White Star Addition. This Minimal Traditional building has a concrete foundation and a balloon frame. The characteristic features are an intermediate pitched roof, close eaves (rather than overhanging), and one front-facing gable. The lack of decorative detailing reflects the Depression Era in which it was built. The building maintains its original six over six pane sash windows; removeable storm windows cover the original windows. The building has no apparent exterior alterations. The car port attached to the back is removeable and does not compromise the building's integrity. <input type="checkbox"/> SEE CONTINUATION SHEET					
1.									
2.									
3.									
S. SIGNIFICANT EVENT DATE(S)									
1.									
2.									

2.A. ARCHITECT/BUILDER/DESIGNER/ENGINEER				
1. N/A		2.		3.
2.B. ARCHITECTURAL STYLE Other- [80] Minimal Traditional			2.C. VERNACULAR TYPE [49] Residential Sing.-family w/uner. vernacular affinity	
2.D. CONSTRUCTION DATE (CIRCA) c. 1937	2.E. ALTERATION DATE			
	1. C. 1978	2.	3.	4. 5.
2.F. RECONSTRUCTION DATE (CIRCA)	2.G. DATE MOVED	2.H. DESTRUCTION DATE	2.I. OWNER'S NAME & ADDRESS (IF DIFFERENT)	
2.J. HISTORIC FUNCTION				
1. [01] Domestic 2. [] [] [] 3. [] [] [] 4. [] [] [] 5. [] [] []				
2.K. HISTORIC SUBFUNCTION				
1. [01A] Single Dwlg. 2. [] [] [] 3. [] [] [] 4. [] [] [] 5. [] [] []				
2.L. NO. OF ANCILLARY STRUCTURES None	2.M. RESOURCE TYPE <input checked="" type="checkbox"/> BUILDING <input type="checkbox"/> SITE <input type="checkbox"/> STRUCTURE <input type="checkbox"/> OBJECT		2.N. STORIES 1. 1 2. 3.	
2.O. STRUCTURAL SYSTEMS	2.P. EXTERIOR WALL MATERIALS	2.Q. OTHER MATERIALS		
1. [BF] Balloon Frame	1. [64] Asbestos	1. [] [] [] 3. [] [] []		
2. [] [] []	2. [] [] []	2. [] [] [] 4. [] [] []		
2.R. ROOF SHAPES	2.S. ROOF MATERIALS	2.T. ROOF FEATURES		
1. [IG] Intersecting Gable	1. [63] Asphalt	1. [DR] Dormer 4. [] [] []		
2. [SH] Shed	2. [] [] []	2. [] [] []		2.U. FOUNDATION MATERIALS
3. [] [] []	3. [] [] []	3. [] [] []		1. [65] Conrete
2.V. PORCHES				2.W. PLAN
1. [AW] Awning 2. [] [] [] 3. [] [] []				[LS] L-shape
2.X. FURTHER DESCRIPTION <input type="checkbox"/> (SEE CONTINUATION SHEET)		2.Y. DESCRIPTION OF ENVIRONMENT AND OUTBUILDINGS <input type="checkbox"/> (SEE CONTINUATION SHEET)		
2.Z. SOURCES OF INFORMATION <input type="checkbox"/> (SEE CONTINUATION SHEET)	PREPARED BY LaLena Lewark	ORGANIZATION Southeast Missouri State University		DATE 5/13/97



MISSOURI HISTORIC PROPERTY INVENTORY FORM

CCAS 006-090

REFERENCE NUMBER		A. HISTORIC NAME							
B. COUNTY [031]		C. OTHER NAME(S) Town and Country Realty							
D. ADDRESS 1558 Independence St.				E. CITY Cape Girardeau			F. VICINITY <input type="checkbox"/>	G. RESTRICTED	H. ACREAGE 7.45 x 130 ft.
I. SECTION 6	J. TOWNSHIP 30	K. RANGE 14	L. SPANISH LAND GRANT		M. QUARTER SECTIONS		N. OWNERSHIP <input checked="" type="checkbox"/> PRIVATE <input type="checkbox"/> LOCAL <input type="checkbox"/> STATE <input type="checkbox"/> FEDERAL <input type="checkbox"/> MIXED		
O. AGENCY(S) 1.					2.				
P. UTM ZONE	EASTING		NORTHING		USGS QUADRANGLE		Q. AREA(S) OF SIGNIFICANCE/CONTEXT(S)		
1. [] [] []	/ / / / /		/ / / / /				1. [030] Architecture		
2. [] [] []	/ / / / /		/ / / / /				2. [] [] []		
3. [] [] []	/ / / / /		/ / / / /				3. [] [] []		
4. [] [] []	/ / / / /		/ / / / /				4. [] [] []		
R. SIGNIFICANT PERSON(S)				T. SIGNIFICANCE Lot 11. White Star Addition. This Neoelectic--Mansard/Neo-French building has a concrete foundation and a balloon frame. The characteristic features are rusticated quoins, a mansard roof detail (over entry way), segmental arch windows, and two wide chimneys. When the original building was remodeled c. 1965, brick facing was added to the exterior of most of the structure. Other features such as the mansard roof detail were also added at this time creating the Neoelectic style which now exists (its original style was undetermineable). The addition on the back--it was the garage but is now an apartment--does not keep with the main building's architectural style; it is of plain construction and has weatherboard siding. <input type="checkbox"/> SEE CONTINUATION SHEET					
1.									
2.									
3.									
S. SIGNIFICANT EVENT DATE(S)									
1.									
2.									

2.A. ARCHITECT/BUILDER/DESIGNER/ENGINEER				
1. N/A		2.		3.
2.B. ARCHITECTURAL STYLE			2.C. VERNACULAR TYPE	
[8] [0] Other-Neoelectic--Mansard/Neo-French			[5] [9] /69 Combination of residential multiple-family and other vernacular commerical building	
2.D. CONSTRUCTION DATE (CIRCA)		2.E. ALTERATION DATE		
c. 1945		1. c. 1965 2. 3. 4. 5.		
2.F. RECONSTRUCTION DATE (CIRCA)		2.G. DATE MOVED	2.H. DESTRUCTION DATE	2.I. OWNER'S NAME & ADDRESS (IF DIFFERENT)
2.J. HISTORIC FUNCTION				
1. [0] [1] Domestic 2. [] [] [] 3. [] [] [] 4. [] [] [] 5. [] [] []				
2.K. HISTORIC SUBFUNCTION				
1. [0] [1] [A] Single Dwlg. 2. [] [] [] 3. [] [] [] 4. [] [] [] 5. [] [] []				
2.L. NO. OF ANCILLARY STRUCTURES		2.M. RESOURCE TYPE		2.N. STORIES
None		<input checked="" type="checkbox"/> BUILDING <input type="checkbox"/> SITE <input type="checkbox"/> STRUCTURE <input type="checkbox"/> OBJECT		1. 1 2. 3.
2.O. STRUCTURAL SYSTEMS		2.P. EXTERIOR WALL MATERIALS		2.Q. OTHER MATERIALS
1. [B] [F] Balloon Frame		1. [3] [0] Brick		1. [] [] [] 3. [] [] []
2. [] [] []		2. [2] [1] Weatherboard		2. [] [] [] 4. [] [] []
2.R. ROOF SHAPES		2.S. ROOF MATERIALS		2.T. ROOF FEATURES
1. [H] [P] Hipped		1. [6] [3] Asphalt		1. [] [] [] 4. [] [] []
2. [M] [N] Mansard		2. [] [] []		2. [] [] []
3. [] [] []		3. [] [] []		3. [] [] []
2.V. PORCHES				2.U. FOUNDATION MATERIALS
1. [C] [B] Central Bay 2. [] [] [] 3. [] [] []				1. [6] [5] Concrete
				2. [] [] []
2.X. FURTHER DESCRIPTION <input type="checkbox"/> (SEE CONTINUATION SHEET)				2.Y. DESCRIPTION OF ENVIRONMENT AND OUTBUILDINGS <input type="checkbox"/> (SEE CONTINUATION SHEET)
2.Z. SOURCES OF INFORMATION		PREPARED BY		ORGANIZATION
<input type="checkbox"/> (SEE CONTINUATION SHEET)		LaLena Lewark		Southeast Missouri State University
				DATE
				5/13/97



MISSOURI HISTORIC PROPERTY INVENTORY FORM

CGA5006-091

REFERENCE NUMBER		A. HISTORIC NAME Thompson, Marjorie H. Trust							
B. COUNTY [031]		C. OTHER NAME(S)							
D. ADDRESS 1600 Independence				E. CITY Cape Girardeau			F. VICINITY <input type="checkbox"/>	G. RESTRICTED	H. ACREAGE less than 1
I. SECTION	J. TOWNSHIP	K. RANGE	L. SPANISH LAND GRANT	M. QUARTER SECTIONS	N. OWNERSHIP <input checked="" type="checkbox"/> PRIVATE <input type="checkbox"/> LOCAL <input type="checkbox"/> STATE <input type="checkbox"/> FEDERAL <input type="checkbox"/> MIXED				
O. AGENCY(S) 1.					2.				
P. UTM ZONE	EASTING		NORTHING		USGS QUADRANGLE		Q. AREA(S) OF SIGNIFICANCE/CONTEXT(S)		
1. <input type="text"/>	/ / / / /		/ / / / /				1. [0310]		
2. <input type="text"/>	/ / / / /		/ / / / /				2. <input type="text"/>		
3. <input type="text"/>	/ / / / /		/ / / / /				3. <input type="text"/>		
4. <input type="text"/>	/ / / / /		/ / / / /				4. <input type="text"/>		
R. SIGNIFICANT PERSON(S)				T. SIGNIFICANCE					
1.				1 1/2 story Queen Anne style home. This home clearly represents the vernacular Queen Anne style because of its steeply pitched roof of irregular shape and dominant front facing gable. It also has an asymmetrical facade with a partial front porch.					
2.									
3.									
S. SIGNIFICANT EVENT DATE(S)				<input type="checkbox"/> SEE CONTINUATION SHEET					
1.									
2.									

MO 780-1257 (5-92)

MISSOURI DEPARTMENT OF NATURAL RESOURCES
HISTORIC PRESERVATION PROGRAM

P.O. BOX 176
JEFFERSON CITY, MO 65102

2.A. ARCHITECT/BUILDER/DESIGNER/ENGINEER											
1.			2.			3.					
2.B. ARCHITECTURAL STYLE					2.C. VERNACULAR TYPE						
[4][5] Queen Anne					[][]						
2.D. CONSTRUCTION DATE (CIRCA)		2.E. ALTERATION DATE									
circa 1900		1.		2.		3.		4.		5.	
2.F. RECONSTRUCTION DATE (CIRCA)		2.G. DATE MOVED		2.H. DESTRUCTION DATE		2.I. OWNER'S NAME & ADDRESS (IF DIFFERENT)					
2.J. HISTORIC FUNCTION											
1. [0][1][A]		2. [][][]		3. [][][]		4. [][][]		5. [][][]			
2.K. HISTORIC SUBFUNCTION											
1. [][][]		2. [][][]		3. [][][]		4. [][][]		5. [][][]			
2.L. NO. OF ANCILLARY STRUCTURES			2.M. RESOURCE TYPE				2.N. STORIES				
			<input checked="" type="checkbox"/> BUILDING <input type="checkbox"/> SITE <input type="checkbox"/> STRUCTURE <input type="checkbox"/> OBJECT				1. 1 1/2 2. _____ 3. _____				
2.O. STRUCTURAL SYSTEMS			2.P. EXTERIOR WALL MATERIALS			2.Q. OTHER MATERIALS					
1. [][U][D]			1. [][2][1] Weatherboard			1. [][0][1] None listed 3. [][][]					
2. [][][]			2. [][][]			2. [][][] 4. [][][]					
2.R. ROOF SHAPES			2.S. ROOF MATERIALS			2.T. ROOF FEATURES					
1. [][I][G] Intersecting Gable			1. [][6][4] Asbestos			1. [][D][R] Dormer 4. [][][]					
2. [][][]			2. [][][]			2. [][][] 3. [][][]					
3. [][][]			3. [][][]			3. [][][] 4. [][][]					
2.V. PORCHES								2.U. FOUNDATION MATERIALS			
1. [][0][H] One Half		2. [][0][H] One Half		3. [][][]		1. [][6][5] Concrete					
								2. [][][]			
2.X. FURTHER DESCRIPTION <input type="checkbox"/> (SEE CONTINUATION SHEET)								2.Y. DESCRIPTION OF ENVIRONMENT AND OUTBUILDINGS <input type="checkbox"/> (SEE CONTINUATION SHEET)			
2.Z. SOURCES OF INFORMATION			PREPARED BY			ORGANIZATION			DATE		
<input type="checkbox"/> (SEE CONTINUATION SHEET)			Julie Bierman & Melody Tucker			Southeast Missouri State University					



MISSOURI HISTORIC PROPERTY INVENTORY FORM

CGA5006-092

REFERENCE NUMBER		A. HISTORIC NAME K.E.M. Partnership Building							
B. COUNTY [031]		C. OTHER NAME(S) Blattner, David P. Building							
D. ADDRESS 1606 Independence				E. CITY Cape Girardeau			F. VICINITY <input type="checkbox"/>	G. RESTRICTED	H. ACREAGE less than 1
I. SECTION	J. TOWNSHIP	K. RANGE	L. SPANISH LAND GRANT	M. QUARTER SECTIONS	N. OWNERSHIP <input checked="" type="checkbox"/> PRIVATE <input type="checkbox"/> LOCAL <input type="checkbox"/> STATE <input type="checkbox"/> FEDERAL <input type="checkbox"/> MIXED				
O. AGENCY(S) 1.					2.				
P. UTM ZONE	EASTING		NORTHING		USGS QUADRANGLE		Q. AREA(S) OF SIGNIFICANCE/CONTEXT(S)		
1. [] [] []	/ / / / /		/ / / / /				1. [0510] Commerce		
2. [] [] []	/ / / / /		/ / / / /				2. [0710] Com. Plan. & Dev.		
3. [] [] []	/ / / / /		/ / / / /				3. [] [] []		
4. [] [] []	/ / / / /		/ / / / /				4. [] [] []		
R. SIGNIFICANT PERSON(S) 1. 2. 3.				T. SIGNIFICANCE This commercial building is significant because it is on the edge of a residential neighborhood. This complex houses a diverse group of businesses. The Building has a unbroken facade with four separate entrances. All the windows are double hung. The integrity of the building lies in its location at the edge of the Sunset residential district. <input type="checkbox"/> SEE CONTINUATION SHEET					
S. SIGNIFICANT EVENT DATE(S) 1. 2.									

2.A. ARCHITECT/BUILDER/DESIGNER/ENGINEER					
1.		2.		3.	
2.B. ARCHITECTURAL STYLE			2.C. VERNACULAR TYPE		
[6 2] Commercial Style			[] []		
2.D. CONSTRUCTION DATE (CIRCA)		2.E. ALTERATION DATE			
Circa 1950		1. Circa 1970		2. 1992	
				3.	
2.F. RECONSTRUCTION DATE (CIRCA)		2.G. DATE MOVED	2.H. DESTRUCTION DATE	2.I. OWNER'S NAME & ADDRESS (IF DIFFERENT)	
2.J. HISTORIC FUNCTION					
1. [0 2 A]		2. [] [] []	3. [] [] []	4. [] [] []	5. [] [] []
2.K. HISTORIC SUBFUNCTION					
1. [] [] []		2. [] [] []	3. [] [] []	4. [] [] []	5. [] [] []
2.L. NO. OF ANCILLARY STRUCTURES		2.M. RESOURCE TYPE		2.N. STORIES	
		<input checked="" type="checkbox"/> BUILDING <input type="checkbox"/> SITE <input type="checkbox"/> STRUCTURE <input type="checkbox"/> OBJECT		1. 2 2. 3.	
2.O. STRUCTURAL SYSTEMS		2.P. EXTERIOR WALL MATERIALS		2.Q. OTHER MATERIALS	
1. [C B] Concrete Block		1. [3 0] Brick		1. [] [] [] 3. [] [] []	
2. [] [] []		2. [] [] []		2. [] [] [] 4. [] [] []	
2.R. ROOF SHAPES		2.S. ROOF MATERIALS		2.T. ROOF FEATURES	
1. [F T] Flat		1. [9 9] Tar & Gravel		1. [] [] [] 4. [] [] []	
2. [S D] Shed		2. [] [] []		2. [] [] []	
3. [] [] []		3. [] [] []		3. [] [] []	
2.V. PORCHES				2.U. FOUNDATION MATERIALS	
1. [] [] [] 2. [] [] [] 3. [] [] []				1. [6 5] Concrete	
				2. [] [] []	
				2.W. PLAN	
				[R C] Rectangular	
2.X. FURTHER DESCRIPTION			2.Y. DESCRIPTION OF ENVIRONMENT AND OUTBUILDINGS		
<input type="checkbox"/> (SEE CONTINUATION SHEET)			<input type="checkbox"/> (SEE CONTINUATION SHEET)		
2.Z. SOURCES OF INFORMATION		PREPARED BY		ORGANIZATION	
<input type="checkbox"/> (SEE CONTINUATION SHEET)		Julie Bierman & Melody Tucker		Southeast Missouri State University	
				DATE	



MISSOURI HISTORIC PROPERTY INVENTORY FORM

CGA 5006-003

REFERENCE NUMBER		A. HISTORIC NAME Trickey, Stephen Building							
B. COUNTY 031		C. OTHER NAME(S)							
D. ADDRESS 1632 Independence				E. CITY Cape Girardeau			F. VICINITY <input type="checkbox"/>	G. RESTRICTED	H. ACREAGE less than 1
I. SECTION	J. TOWNSHIP	K. RANGE	L. SPANISH LAND GRANT	M. QUARTER SECTIONS		N. OWNERSHIP <input checked="" type="checkbox"/> PRIVATE <input type="checkbox"/> LOCAL <input type="checkbox"/> STATE <input type="checkbox"/> FEDERAL <input type="checkbox"/> MIXED			
O. AGENCY(S) 1.					2.				
P. UTM ZONE	EASTING		NORTHING		USGS QUADRANGLE		Q. AREA(S) OF SIGNIFICANCE/CONTEXT(S)		
1. <input type="text"/>	/ / / / /		/ / / / /				1. 0510 Commerce		
2. <input type="text"/>	/ / / / /		/ / / / /				2. <input type="text"/>		
3. <input type="text"/>	/ / / / /		/ / / / /				3. <input type="text"/>		
4. <input type="text"/>	/ / / / /		/ / / / /				4. <input type="text"/>		
R. SIGNIFICANT PERSON(S)				T. SIGNIFICANCE <p>This 1 story commercial building presently vacant. At one time it was SEMO Telephone & Electric Art Co. The integrity of this building is questionable due to the many changes to its facade. The broken facade and the low hipped roof are two of the unusual characteristics of this structure. The building also has large over-hanging eaves, a rear chimney, and two entrances. The windows are various sized double hung.</p>					
1.									
2.									
3.									
S. SIGNIFICANT EVENT DATE(S)				<input type="checkbox"/> SEE CONTINUATION SHEET					
1.									
2.									

MO 780-1257 (5-92)

MISSOURI DEPARTMENT OF NATURAL RESOURCES
HISTORIC PRESERVATION PROGRAMP.O. BOX 176
JEFFERSON CITY, MO 65102

2.A. ARCHITECT/BUILDER/DESIGNER/ENGINEER				
1.		2.		3.
2.B. ARCHITECTURAL STYLE			2.C. VERNACULAR TYPE	
[6 2] Commercial			[] []	
2.D. CONSTRUCTION DATE (CIRCA)		2.E. ALTERATION DATE		
circa 1960		1. 2. 3. 4. 5.		
2.F. RECONSTRUCTION DATE (CIRCA)	2.G. DATE MOVED	2.H. DESTRUCTION DATE	2.I. OWNER'S NAME & ADDRESS (IF DIFFERENT)	
2.J. HISTORIC FUNCTION				
1. [0 2 A] 2. [] [] [] 3. [] [] [] 4. [] [] [] 5. [] [] []				
2.K. HISTORIC SUBFUNCTION				
1. [] [] [] 2. [] [] [] 3. [] [] [] 4. [] [] [] 5. [] [] []				
2.L. NO. OF ANCILLARY STRUCTURES		2.M. RESOURCE TYPE		2.N. STORIES
		<input checked="" type="checkbox"/> BUILDING <input type="checkbox"/> SITE <input type="checkbox"/> STRUCTURE <input type="checkbox"/> OBJECT		1. <u>1</u> 2. <u> </u> 3. <u> </u>
2.O. STRUCTURAL SYSTEMS		2.P. EXTERIOR WALL MATERIALS		2.Q. OTHER MATERIALS
1. [U D] Undetermined		1. [3 0] Brick		1. [] [] [] 3. [] [] []
2. [] [] []		2. [] [] []		2. [] [] [] 4. [] [] []
2.R. ROOF SHAPES		2.S. ROOF MATERIALS		2.T. ROOF FEATURES
1. [H P] Hipped		1. [6 3] Asphalt		1. [] [] [] 4. [] [] []
2. [] [] []		2. [] [] []		2.U. FOUNDATION MATERIALS
3. [] [] []		3. [] [] []		
2.V. PORCHES				2.W. PLAN
1. [A W] Awning 2. [] [] [] 3. [] [] []				[I R] Irregular
2.X. FURTHER DESCRIPTION			2.Y. DESCRIPTION OF ENVIRONMENT AND OUTBUILDINGS	
<input type="checkbox"/> (SEE CONTINUATION SHEET)			<input type="checkbox"/> (SEE CONTINUATION SHEET)	
2.Z. SOURCES OF INFORMATION		PREPARED BY		ORGANIZATION
<input type="checkbox"/> (SEE CONTINUATION SHEET)		Julie Bierman & Melody Tucker		Southeast Missouri State University
				DATE



MISSOURI HISTORIC PROPERTY INVENTORY FORM

CGA5000-094

REFERENCE NUMBER		A. HISTORIC NAME Mansouri, Karim Building							
B. COUNTY [0131]		C. OTHER NAME(S)							
D. ADDRESS 1636 Independence				E. CITY Cape Girardeau		F. VICINITY <input type="checkbox"/>	G. RESTRICTED	H. ACREAGE less than 1	
I. SECTION	J. TOWNSHIP	K. RANGE	L. SPANISH LAND GRANT	M. QUARTER SECTIONS		N. OWNERSHIP <input checked="" type="checkbox"/> PRIVATE <input type="checkbox"/> LOCAL <input type="checkbox"/> STATE <input type="checkbox"/> FEDERAL <input type="checkbox"/> MIXED			
O. AGENCY(S) 1.					2.				
P. UTM ZONE	EASTING		NORTHING		USGS QUADRANGLE		Q. AREA(S) OF SIGNIFICANCE/CONTEXT(S)		
1. <input type="text"/>	/ / / / /		/ / / / /				1. [01310] Architecture		
2. <input type="text"/>	/ / / / /		/ / / / /				2. <input type="text"/>		
3. <input type="text"/>	/ / / / /		/ / / / /				3. <input type="text"/>		
4. <input type="text"/>	/ / / / /		/ / / / /				4. <input type="text"/>		
R. SIGNIFICANT PERSON(S)				T. SIGNIFICANCE					
1.				<p>This commercial building is a 2 story International style building. The characteristics that make this significant are the flat roof, flush windows, and smooth unornamented facade. The second story is cantilevered.</p> <p><input type="checkbox"/> SEE CONTINUATION SHEET</p>					
2.									
3.									
S. SIGNIFICANT EVENT DATE(S)									
1.									
2.									

2.A. ARCHITECT/BUILDER/DESIGNER/ENGINEER										
1.		2.			3.					
2.B. ARCHITECTURAL STYLE					2.C. VERNACULAR TYPE					
7 2 International					6 7 Multiple Entry					
2.D. CONSTRUCTION DATE (CIRCA)		2.E. ALTERATION DATE								
1964		1.		2.		3.		4.		5.
2.F. RECONSTRUCTION DATE (CIRCA)		2.G. DATE MOVED		2.H. DESTRUCTION DATE		2.I. OWNER'S NAME & ADDRESS (IF DIFFERENT)				
2.J. HISTORIC FUNCTION										
1. 0 2 A		2.		3.		4.		5.		
2.K. HISTORIC SUBFUNCTION										
1.		2.		3.		4.		5.		
2.L. NO. OF ANCILLARY STRUCTURES			2.M. RESOURCE TYPE				2.N. STORIES			
			<input checked="" type="checkbox"/> BUILDING <input type="checkbox"/> SITE <input type="checkbox"/> STRUCTURE <input type="checkbox"/> OBJECT				1. 2 2. 3.			
2.O. STRUCTURAL SYSTEMS			2.P. EXTERIOR WALL MATERIALS			2.Q. OTHER MATERIALS				
1. U D Undetermined			1. 3 0 Brick			1. 3.				
2.			2.			2. 4.				
2.R. ROOF SHAPES			2.S. ROOF MATERIALS			2.T. ROOF FEATURES				
1. F T Flat			1. 9 9 Tar & Gravel			1. 4.				
2.			2.			2.U. FOUNDATION MATERIALS				
3.			3.			1. 6 5 Concrete				
2.V. PORCHES								2.W. PLAN		
1.		2.		3.		R C Rectangle				
2.X. FURTHER DESCRIPTION					2.Y. DESCRIPTION OF ENVIRONMENT AND OUTBUILDINGS					
<input type="checkbox"/> (SEE CONTINUATION SHEET)					<input type="checkbox"/> (SEE CONTINUATION SHEET)					
2.Z. SOURCES OF INFORMATION			PREPARED BY			ORGANIZATION			DATE	
<input type="checkbox"/> (SEE CONTINUATION SHEET)			Julie Bierman & Melody Tucker			Southeast Missouri State University				



MISSOURI HISTORIC PROPERTY INVENTORY FORM

REFERENCE NUMBER		A. HISTORIC NAME								CGAS006-095			
B. COUNTY		C. OTHER NAME(S)											
0311		Timothy Beard											
D. ADDRESS						E. CITY				F. VICINITY	G. RESTRICTED	H. ACREAGE	
1710 Independence						Cape Girardeau				<input type="checkbox"/>			
I. SECTION	J. TOWNSHIP	K. RANGE	L. SPANISH LAND GRANT		M. QUARTER SECTIONS		N. OWNERSHIP						
6	30	14					<input checked="" type="checkbox"/> PRIVATE <input type="checkbox"/> LOCAL <input type="checkbox"/> STATE <input type="checkbox"/> FEDERAL <input type="checkbox"/> MIXED						
O. AGENCY(S)													
1.							2.						
P. UTM ZONE	EASTING		NORTHING		USGS QUADRANGLE			Q. AREA(S) OF SIGNIFICANCE/CONTEXT(S)					
1. <input type="text"/>	/ / / / /		/ / / / /					1. 030 Architecture					
2. <input type="text"/>	/ / / / /		/ / / / /					2. 070 Community Development					
3. <input type="text"/>	/ / / / /		/ / / / /					3. <input type="text"/>					
4. <input type="text"/>	/ / / / /		/ / / / /					4. <input type="text"/>					
R. SIGNIFICANT PERSON(S)					T. SIGNIFICANCE								
1.													
2.													
3.													
S. SIGNIFICANT EVENT DATE(S)					<input type="checkbox"/> SEE CONTINUATION SHEET								
1.													
2.													

MO 780-1257 (5-92)

MISSOURI DEPARTMENT OF NATURAL RESOURCES
HISTORIC PRESERVATION PROGRAM

P.O. BOX 176
JEFFERSON CITY, MO 65102

2.A. ARCHITECT/BUILDER/DESIGNER/ENGINEER				
1.		2.		3.
2.B. ARCHITECTURAL STYLE			2.C. VERNACULAR TYPE	
l g d Other			[] []	
2.D. CONSTRUCTION DATE (CIRCA)		2.E. ALTERATION DATE		
circa 1946		1. 2. 3. 4. 5.		
2.F. RECONSTRUCTION DATE (CIRCA)	2.G. DATE MOVED	2.H. DESTRUCTION DATE	2.I. OWNER'S NAME & ADDRESS (IF DIFFERENT)	
2.J. HISTORIC FUNCTION				
1. l Q l A Single Dwelling 2. [] [] [] [] 3. [] [] [] [] 4. [] [] [] [] 5. [] [] [] []				
2.K. HISTORIC SUBFUNCTION				
1. [] [] [] [] 2. [] [] [] [] 3. [] [] [] [] 4. [] [] [] [] 5. [] [] [] []				
2.L. NO. OF ANCILLARY STRUCTURES		2.M. RESOURCE TYPE		2.N. STORIES
1		<input checked="" type="checkbox"/> BUILDING <input type="checkbox"/> SITE <input type="checkbox"/> STRUCTURE <input type="checkbox"/> OBJECT		1. 2 2. 3.
2.O. STRUCTURAL SYSTEMS		2.P. EXTERIOR WALL MATERIALS		2.Q. OTHER MATERIALS
1. l l Q B Concrete Block		1. l 0 l 3 l 0 Brick		1. l 0 l 2 l 0 Wood 3. [] [] [] []
2. [] [] [] []		2. [] [] [] []		2. [] [] [] [] 4. [] [] [] []
2.R. ROOF SHAPES		2.S. ROOF MATERIALS		2.T. ROOF FEATURES
1. l l l l G Intersecting Gable		1. l 0 l 6 l 4 Asbestos		1. [] [] [] [] 4. [] [] [] []
2. [] [] [] []		2. [] [] [] []		2.U. FOUNDATION MATERIALS
3. [] [] [] []		3. [] [] [] []		
2.V. PORCHES				2.W. PLAN
1. l l l d l One Ha;f 2. [] [] [] [] 3. [] [] [] []				l l l l R Irregular
2.X. FURTHER DESCRIPTION			2.Y. DESCRIPTION OF ENVIRONMENT AND OUTBUILDINGS	
<input type="checkbox"/> (SEE CONTINUATION SHEET)			<input type="checkbox"/> (SEE CONTINUATION SHEET)	
2.Z. SOURCES OF INFORMATION		PREPARED BY		DATE
<input type="checkbox"/> (SEE CONTINUATION SHEET)		V. Devenport and H. Pobst		May 1999



MISSOURI HISTORIC PROPERTY INVENTORY FORM

REFERENCE NUMBER		A. HISTORIC NAME <div style="text-align: right; font-size: 1.2em; font-family: cursive;">CGA 5006-096</div>							
B. COUNTY <div style="font-family: cursive;">[01311]</div>		C. OTHER NAME(S) <div style="text-align: center; font-family: cursive;">Loyd M. Ervin</div>							
D. ADDRESS <div style="font-family: cursive;">1716 Independence</div>				E. CITY <div style="font-family: cursive;">Cape Girardeau</div>			F. VICINITY <div style="text-align: center;"><input type="checkbox"/></div>	G. RESTRICTED	H. ACREAGE
I. SECTION <div style="text-align: center;">6</div>	J. TOWNSHIP <div style="text-align: center;">30</div>	K. RANGE <div style="text-align: center;">14</div>	L. SPANISH LAND GRANT		M. QUARTER SECTIONS		N. OWNERSHIP <input checked="" type="checkbox"/> PRIVATE <input type="checkbox"/> LOCAL <input type="checkbox"/> STATE <input type="checkbox"/> FEDERAL <input type="checkbox"/> MIXED		
O. AGENCY(S) 1.					2.				
P. UTM ZONE 1. <div style="border: 1px solid black; width: 20px; height: 20px; display: inline-block;"></div>	EASTING / / / / /		NORTHING / / / / /		USGS QUADRANGLE		Q. AREA(S) OF SIGNIFICANCE/CONTEXT(S) 1. <div style="font-family: cursive;">D B D</div> Architecture		
2. <div style="border: 1px solid black; width: 20px; height: 20px; display: inline-block;"></div>	/ / / / /		/ / / / /				2. <div style="font-family: cursive;">D I D</div> Community Development		
3. <div style="border: 1px solid black; width: 20px; height: 20px; display: inline-block;"></div>	/ / / / /		/ / / / /				3. <div style="border: 1px solid black; width: 20px; height: 20px; display: inline-block;"></div>		
4. <div style="border: 1px solid black; width: 20px; height: 20px; display: inline-block;"></div>	/ / / / /		/ / / / /				4. <div style="border: 1px solid black; width: 20px; height: 20px; display: inline-block;"></div>		
R. SIGNIFICANT PERSON(S) 1. 2. 3.				T. SIGNIFICANCE This 1½ story minimal tradition has a low side gable roof with a rectangular brick chimney on one side of the facade. A center projecting pedimented gable extends over the stoop entry porch. Single pane windows are double hung with ten panes over fifteen panes.					
S. SIGNIFICANT EVENT DATE(S) 1.				<input type="checkbox"/> SEE CONTINUATION SHEET					
2.									

MO 780-1257 (5-92)

MISSOURI DEPARTMENT OF NATURAL RESOURCES
HISTORIC PRESERVATION PROGRAM

P.O. BOX 176
JEFFERSON CITY, MO 65102

2.A. ARCHITECT/BUILDER/DESIGNER/ENGINEER				
1.		2.		3.
2.B. ARCHITECTURAL STYLE			2.C. VERNACULAR TYPE	
180 Other			[] []	
2.D. CONSTRUCTION DATE (CIRCA)		2.E. ALTERATION DATE		
circa 1950		1. 2. 3. 4. 5.		
2.F. RECONSTRUCTION DATE (CIRCA)	2.G. DATE MOVED	2.H. DESTRUCTION DATE	2.I. OWNER'S NAME & ADDRESS (IF DIFFERENT)	
2.J. HISTORIC FUNCTION				
1. 01A Single Dwelling 2. [] [] [] 3. [] [] [] 4. [] [] [] 5. [] [] []				
2.K. HISTORIC SUBFUNCTION				
1. [] [] [] 2. [] [] [] 3. [] [] [] 4. [] [] [] 5. [] [] []				
2.L. NO. OF ANCILLARY STRUCTURES		2.M. RESOURCE TYPE		2.N. STORIES
2		<input checked="" type="checkbox"/> BUILDING <input type="checkbox"/> SITE <input type="checkbox"/> STRUCTURE <input type="checkbox"/> OBJECT		1. 1½ 2. 3.
2.O. STRUCTURAL SYSTEMS		2.P. EXTERIOR WALL MATERIALS		2.Q. OTHER MATERIALS
1. [] [] [] [] Undetermined		1. 0310 Brick		1. 0912 Vinyl 3. [] [] []
2. [] [] [] []		2. [] [] [] []		2. [] [] [] [] 4. [] [] [] []
2.R. ROOF SHAPES		2.S. ROOF MATERIALS		2.T. ROOF FEATURES
1. [] [] [] [] Gable		1. 0614 Asbestos		1. [] [] [] [] 4. [] [] [] []
2. [] [] [] []		2. [] [] [] []		2. [] [] [] []
3. [] [] [] []		3. [] [] [] []		3. [] [] [] []
2.V. PORCHES				2.W. PLAN
1. [] [] [] [] Stoop 2. [] [] [] [] 3. [] [] [] []				[] [] [] Rectangular
2.X. FURTHER DESCRIPTION			2.Y. DESCRIPTION OF ENVIRONMENT AND OUTBUILDINGS	
<input type="checkbox"/> (SEE CONTINUATION SHEET)			<input type="checkbox"/> (SEE CONTINUATION SHEET)	
2.Z. SOURCES OF INFORMATION		PREPARED BY		ORGANIZATION
<input type="checkbox"/> (SEE CONTINUATION SHEET)		V.Devenport and H. Pobst		Southeast Missouri State University
				DATE
				May 1999



MISSOURI HISTORIC PROPERTY INVENTORY FORM

REFERENCE NUMBER		A. HISTORIC NAME								CGA5006-097			
B. COUNTY		C. OTHER NAME(S)											
031		Drum , Larry D. and Joann U.											
D. ADDRESS					E. CITY					F. VICINITY	G. RESTRICTED	H. ACREAGE	
1720 Independence					Cape Girardeau					<input type="checkbox"/>			
I. SECTION	J. TOWNSHIP	K. RANGE	L. SPANISH LAND GRANT		M. QUARTER SECTIONS		N. OWNERSHIP						
6	30	14					<input checked="" type="checkbox"/> PRIVATE <input type="checkbox"/> LOCAL <input type="checkbox"/> STATE <input type="checkbox"/> FEDERAL <input type="checkbox"/> MIXED						
O. AGENCY(S)													
1.							2.						
P. UTM ZONE	EASTING		NORTHING		USGS QUADRANGLE		Q. AREA(S) OF SIGNIFICANCE/CONTEXT(S)						
1. <input type="text"/>	/ / / / /		/ / / / /				1. DBD Architecture						
2. <input type="text"/>	/ / / / /		/ / / / /				2. D7D Community Development						
3. <input type="text"/>	/ / / / /		/ / / / /				3. <input type="text"/>						
4. <input type="text"/>	/ / / / /		/ / / / /				4. <input type="text"/>						
R. SIGNIFICANT PERSON(S)				T. SIGNIFICANCE									
1.				<p>This one and a half story minimal tradition house has a steep side gable roof with an off-centered gable on the right side of the front facade. A smaller entry gable extends over the stoop arched entry porch. Paired window groupings are double hung with three vertical lights over a single pane.</p> <p>(NOTE- This house might have been at one time been a bungalow influenced house due to the presence of thhre square capped columns on the front porch.)</p> <div style="text-align: right; margin-top: 100px;"> <input type="checkbox"/> SEE CONTINUATION SHEET </div>									
2.													
3.													
S. SIGNIFICANT EVENT DATE(S)													
1.													
2.													

MO 780-1257 (5-92)

MISSOURI DEPARTMENT OF NATURAL RESOURCES
HISTORIC PRESERVATION PROGRAM

P.O. BOX 176
JEFFERSON CITY, MO 65102

2.A. ARCHITECT/BUILDER/DESIGNER/ENGINEER			
1.		2.	
2.B. ARCHITECTURAL STYLE		2.C. VERNACULAR TYPE	
[8][0] Other		[][]	
2.D. CONSTRUCTION DATE (CIRCA)		2.E. ALTERATION DATE	
circa 1948		1. 2. 3. 4. 5.	
2.F. RECONSTRUCTION DATE (CIRCA)	2.G. DATE MOVED	2.H. DESTRUCTION DATE	2.I. OWNER'S NAME & ADDRESS (IF DIFFERENT)
2.J. HISTORIC FUNCTION			
1. [0][1][4] Single Dwelling 2. [][] 3. [][] 4. [][] 5. [][]			
2.K. HISTORIC SUBFUNCTION			
1. [][] 2. [][] 3. [][] 4. [][] 5. [][]			
2.L. NO. OF ANCILLARY STRUCTURES	2.M. RESOURCE TYPE		2.N. STORIES
1	<input checked="" type="checkbox"/> BUILDING <input type="checkbox"/> SITE <input type="checkbox"/> STRUCTURE <input type="checkbox"/> OBJECT		1. 1½ 2. 3.
2.O. STRUCTURAL SYSTEMS	2.P. EXTERIOR WALL MATERIALS	2.Q. OTHER MATERIALS	
1. [C][B] Concrete Block	1. [0][2][0] Wood	1. [][] 3. [][]	
2. [][]	2. [][]	2. [][] 4. [][]	
2.R. ROOF SHAPES	2.S. ROOF MATERIALS	2.T. ROOF FEATURES	
1. [G][B] Gable	1. [0][6][3] Asphalt	1. [][] 4. [][]	
2. [][]	2. [][]	2. [][] 2.U. FOUNDATION MATERIALS	
3. [][]	3. [][]	1. [0][6][5] Concrete	
2.V. PORCHES			2.W. PLAN
1. [S][T] Stoop 2. [][] 3. [][]			[S][Q] Square
2.X. FURTHER DESCRIPTION		2.Y. DESCRIPTION OF ENVIRONMENT AND OUTBUILDINGS	
<input type="checkbox"/> (SEE CONTINUATION SHEET)		<input type="checkbox"/> (SEE CONTINUATION SHEET)	
2.Z. SOURCES OF INFORMATION	PREPARED BY	ORGANIZATION	DATE
<input type="checkbox"/> (SEE CONTINUATION SHEET)	V. Devenport and H. Pobst	Southeast Missouri State University	May 1999



MISSOURI HISTORIC PROPERTY INVENTORY FORM

REFERENCE NUMBER		A. HISTORIC NAME <div style="text-align: right; font-size: 1.2em; font-family: cursive;">CG A-0006-008</div>							
B. COUNTY <div style="border: 1px solid black; padding: 2px;">0311</div>		C. OTHER NAME(S) Evans, Kirby and Shelia							
D. ADDRESS 1724 Independence				E. CITY Cape Girardeau			F. VICINITY <input type="checkbox"/>	G. RESTRICTED	H. ACREAGE
I. SECTION 6	J. TOWNSHIP 30	K. RANGE 14	L. SPANISH LAND GRANT		M. QUARTER SECTIONS		N. OWNERSHIP <input checked="" type="checkbox"/> PRIVATE <input type="checkbox"/> LOCAL <input type="checkbox"/> STATE <input type="checkbox"/> FEDERAL <input type="checkbox"/> MIXED		
O. AGENCY(S) 1.					2.				
P. UTM ZONE 1. <div style="border: 1px solid black; display: inline-block; width: 20px; height: 15px;"></div>	EASTING / / / / /		NORTHING / / / / /		USGS QUADRANGLE		Q. AREA(S) OF SIGNIFICANCE/CONTEXT(S) 1. 0310 Architecture		
2. <div style="border: 1px solid black; display: inline-block; width: 20px; height: 15px;"></div>	/ / / / /		/ / / / /				2. 0710 Community Development		
3. <div style="border: 1px solid black; display: inline-block; width: 20px; height: 15px;"></div>	/ / / / /		/ / / / /				3. <div style="border: 1px solid black; display: inline-block; width: 20px; height: 15px;"></div>		
4. <div style="border: 1px solid black; display: inline-block; width: 20px; height: 15px;"></div>	/ / / / /		/ / / / /				4. <div style="border: 1px solid black; display: inline-block; width: 20px; height: 15px;"></div>		
R. SIGNIFICANT PERSON(S) 1. 2. 3.			T. SIGNIFICANCE This one story minimal tradition house has a side gable roof with a square brick chimney on the left side of the house. A front gable entry extends over the stoop porch. Paired window groupings are double hung with three vertical lights over a single pane. <div style="text-align: right;"><input type="checkbox"/> SEE CONTINUATION SHEET</div>						
S. SIGNIFICANT EVENT DATE(S) 1. 2.									

MO 780-1257 (5-92)

MISSOURI DEPARTMENT OF NATURAL RESOURCES
HISTORIC PRESERVATION PROGRAM

P.O. BOX 176
JEFFERSON CITY, MO 65102



MISSOURI HISTORIC PROPERTY INVENTORY FORM

REFERENCE NUMBER		A. HISTORIC NAME <div style="text-align: right; font-size: 1.2em; font-family: cursive;">CGA5006-099</div>							
B. COUNTY <div style="text-align: center;">031</div>		C. OTHER NAME(S) <div style="text-align: center;">John D. Osborn</div>							
D. ADDRESS <div style="text-align: center;">1730 Independence</div>				E. CITY <div style="text-align: center;">Cape Girardeau</div>			F. VICINITY <div style="text-align: center;"><input type="checkbox"/></div>	G. RESTRICTED	H. ACREAGE
I. SECTION <div style="text-align: center;">6</div>	J. TOWNSHIP <div style="text-align: center;">30</div>	K. RANGE <div style="text-align: center;">14</div>	L. SPANISH LAND GRANT		M. QUARTER SECTIONS		N. OWNERSHIP <input checked="" type="checkbox"/> PRIVATE <input type="checkbox"/> LOCAL <input type="checkbox"/> STATE <input type="checkbox"/> FEDERAL <input type="checkbox"/> MIXED		
O. AGENCY(S) 1.					2.				
P. UTM ZONE 1. <div style="text-align: center;"> </div>	EASTING / / / / /		NORTHING / / / / /		USGS QUADRANGLE		Q. AREA(S) OF SIGNIFICANCE/CONTEXT(S) 1. <u>030</u> Architecture		
2. <div style="text-align: center;"> </div>	/ / / / /		/ / / / /				2. <u>070</u> Community Development		
3. <div style="text-align: center;"> </div>	/ / / / /		/ / / / /				3. <div style="text-align: center;"> </div>		
4. <div style="text-align: center;"> </div>	/ / / / /		/ / / / /				4. <div style="text-align: center;"> </div>		
R. SIGNIFICANT PERSON(S) 1. 2. 3.			T. SIGNIFICANCE This 1½ story minimal tradition house has a steep side gable roof. A front gable entry extends over the enclosed stoop porch with a semi circular arched entrance. Two indivual double hung windows have four vertical panes over a single pane on the front facade. <div style="text-align: right;"><input type="checkbox"/> SEE CONTINUATION SHEET</div>						
S. SIGNIFICANT EVENT DATE(S) 1. 2.									

MO 780-1257 (5-92)

MISSOURI DEPARTMENT OF NATURAL RESOURCES
HISTORIC PRESERVATION PROGRAM

P.O. BOX 176
JEFFERSON CITY, MO 65102

2.A. ARCHITECT/BUILDER/DESIGNER/ENGINEER				
1.		2.		3.
2.B. ARCHITECTURAL STYLE			2.C. VERNACULAR TYPE	
[8][0] Mixed			[][]	
2.D. CONSTRUCTION DATE (CIRCA)		2.E. ALTERATION DATE		
circa 1950		1. 2. 3. 4. 5.		
2.F. RECONSTRUCTION DATE (CIRCA)	2.G. DATE MOVED	2.H. DESTRUCTION DATE	2.I. OWNER'S NAME & ADDRESS (IF DIFFERENT)	
2.J. HISTORIC FUNCTION				
1. [0][1][A] Single Dwelling 2. [][][] 3. [][][] 4. [][][] 5. [][][]				
2.K. HISTORIC SUBFUNCTION				
1. [][][] 2. [][][] 3. [][][] 4. [][][] 5. [][][]				
2.L. NO. OF ANCILLARY STRUCTURES		2.M. RESOURCE TYPE		2.N. STORIES
1		<input checked="" type="checkbox"/> BUILDING <input type="checkbox"/> SITE <input type="checkbox"/> STRUCTURE <input type="checkbox"/> OBJECT		1. 1½ 2. 3. 4. 5.
2.O. STRUCTURAL SYSTEMS		2.P. EXTERIOR WALL MATERIALS		2.Q. OTHER MATERIALS
1. [][C][B] Concrete Block		1. [0][2][0] Wood		1. [0][6][4] Asbestos 3. [][][]
2. [][][]		2. [][][]		2. [][][] 4. [][][]
2.R. ROOF SHAPES		2.S. ROOF MATERIALS		2.T. ROOF FEATURES
1. [][G][B] Gable		1. [0][6][3] Asphalt		1. [][][] 4. [][][]
2. [][][]		2. [][][]		2. [][][] 3. [][][]
3. [][][]		3. [][][]		3. [][][] 4. [][][]
2.V. PORCHES				2.W. PLAN
1. [][S][T] Stoop 2. [][][] 3. [][][]				[][R][C] Rectangular
2.X. FURTHER DESCRIPTION			2.Y. DESCRIPTION OF ENVIRONMENT AND OUTBUILDINGS	
<input type="checkbox"/> (SEE CONTINUATION SHEET)			<input type="checkbox"/> (SEE CONTINUATION SHEET)	
2.Z. SOURCES OF INFORMATION		PREPARED BY		ORGANIZATION
<input type="checkbox"/> (SEE CONTINUATION SHEET)		V. Devenport		Southeast Missouri State University
				DATE
				May 1999



MISSOURI HISTORIC PROPERTY INVENTORY FORM

REFERENCE NUMBER		A. HISTORIC NAME								CGAS006-100			
B. COUNTY		C. OTHER NAME(S)											
031		Mary C. Stinnett											
D. ADDRESS					E. CITY					F. VICINITY	G. RESTRICTED	H. ACREAGE	
1734 Independence					Cape Girardeau					<input type="checkbox"/>			
I. SECTION	J. TOWNSHIP	K. RANGE	L. SPANISH LAND GRANT		M. QUARTER SECTIONS			N. OWNERSHIP					
6	30	14						<input checked="" type="checkbox"/> PRIVATE <input type="checkbox"/> LOCAL <input type="checkbox"/> STATE <input type="checkbox"/> FEDERAL <input type="checkbox"/> MIXED					
O. AGENCY(S)													
1.								2.					
P. UTM ZONE	EASTING			NORTHING			USGS QUADRANGLE			Q. AREA(S) OF SIGNIFICANCE/CONTEXT(S)			
1. <input type="text"/>	/ / / / /			/ / / / /						1. 0310 Architecture			
2. <input type="text"/>	/ / / / /			/ / / / /						2. 0710 Community Development			
3. <input type="text"/>	/ / / / /			/ / / / /						3. <input type="text"/>			
4. <input type="text"/>	/ / / / /			/ / / / /						4. <input type="text"/>			
R. SIGNIFICANT PERSON(S)					T. SIGNIFICANCE								
1.													
2.													
3.													
S. SIGNIFICANT EVENT DATE(S)													
1.					<div style="text-align: right; margin-top: 20px;"> <input type="checkbox"/> SEE CONTINUATION SHEET </div>								
2.													

MO 780-1257 (5-92)

MISSOURI DEPARTMENT OF NATURAL RESOURCES
HISTORIC PRESERVATION PROGRAM

P.O. BOX 176
JEFFERSON CITY, MO 65102

2.A ARCHITECT/BUILDER/DESIGNER/ENGINEER				
1.		2.		3.
2.B ARCHITECTURAL STYLE			2.C. VERNACULAR TYPE	
190 Mixed			[][]	
2.D. CONSTRUCTION DATE (CIRCA)	2.E. ALTERATION DATE			
circa 1947	1.	2.	3.	4. 5.
2.F. RECONSTRUCTION DATE (CIRCA)	2.G. DATE MOVED	2.H. DESTRUCTION DATE	2.I. OWNER'S NAME & ADDRESS (IF DIFFERENT)	
2.J. HISTORIC FUNCTION				
1. 011A Single Dwelling ² [][] 3. [][] 4. [][] 5. [][]				
2.K. HISTORIC SUBFUNCTION				
1. [][] 2. [][] 3. [][] 4. [][] 5. [][]				
2.L. NO. OF ANCILLARY STRUCTURES	2.M. RESOURCE TYPE		2.N. STORIES	
1	<input checked="" type="checkbox"/> BUILDING <input type="checkbox"/> SITE <input type="checkbox"/> STRUCTURE <input type="checkbox"/> OBJECT		1. 1 2. 3.	
2.O. STRUCTURAL SYSTEMS	2.P. EXTERIOR WALL MATERIALS	2.Q. OTHER MATERIALS		
1. 1CB Concrete Block	1. 020 Wood	1. 030 Brick 3. [][]		
2. [][]	2. [][]	2. 092 Vinyl 4. [][]		
2.R. ROOF SHAPES	2.S. ROOF MATERIALS	2.T. ROOF FEATURES		
1. 1GB Gable	1. 063 Asphalt	1. [][] 4. [][]		
2. [][]	2. [][]	2.U. FOUNDATION MATERIALS		
3. [][]	3. [][]	1. 065 Concrete		
2.V. PORCHES				2.W. PLAN
1. 1DH One- Half 2. [][] 3. [][]				1R1C Rectangular
2.X. FURTHER DESCRIPTION		2.Y. DESCRIPTION OF ENVIRONMENT AND OUTBUILDINGS		
<input type="checkbox"/> (SEE CONTINUATION SHEET)		<input type="checkbox"/> (SEE CONTINUATION SHEET)		
2.Z. SOURCES OF INFORMATION	PREPARED BY	ORGANIZATION	DATE	
<input type="checkbox"/> (SEE CONTINUATION SHEET)	H. Pobst and V. Devenport	Southeast Missouri State University	May 1999	



MISSOURI HISTORIC PROPERTY INVENTORY FORM

CG 15006-101

REFERENCE NUMBER		A. HISTORIC NAME							
B. COUNTY 0311		C. OTHER NAME(S) James D. McKeown							
D. ADDRESS 1736 Independence				E. CITY Cape Girardeau			F. VICINITY <input type="checkbox"/>	G. RESTRICTED	H. ACREAGE
I. SECTION 6	J. TOWNSHIP 30	K. RANGE 14	L. SPANISH LAND GRANT		M. QUARTER SECTIONS		N. OWNERSHIP <input checked="" type="checkbox"/> PRIVATE <input type="checkbox"/> LOCAL <input type="checkbox"/> STATE <input type="checkbox"/> FEDERAL <input type="checkbox"/> MIXED		
O. AGENCY(S) 1.					2.				
P. UTM ZONE	EASTING		NORTHING		USGS QUADRANGLE		Q. AREA(S) OF SIGNIFICANCE/CONTEXT(S)		
1. <input type="text"/>	/ / / / /		/ / / / /				1. 0310 Architecture		
2. <input type="text"/>	/ / / / /		/ / / / /				2. 0710 Community Development		
3. <input type="text"/>	/ / / / /		/ / / / /				3. <input type="text"/>		
4. <input type="text"/>	/ / / / /		/ / / / /				4. <input type="text"/>		
R. SIGNIFICANT PERSON(S)			T. SIGNIFICANCE This one story Ranch style house has a low hipped roof with overhanging eaves. A porch is inset on the front facade with a four horizontal pane bay window and two thin single one over one pane windows on both sides. One paired window grouping on the left side are double hung, two over two. A Three pane horizontal window is on the right side.						
1.									
2.									
3.									
S. SIGNIFICANT EVENT DATE(S)									
1.									
2.			<input type="checkbox"/> SEE CONTINUATION SHEET						

MO 780-1257 (5-92)

MISSOURI DEPARTMENT OF NATURAL RESOURCES
HISTORIC PRESERVATION PROGRAMP.O. BOX 176
JEFFERSON CITY, MO 65102

2.A. ARCHITECT/BUILDER/DESIGNER/ENGINEER											
1.			2.			3.					
2.B. ARCHITECTURAL STYLE					2.C. VERNACULAR TYPE						
[8][0] Other					[][]						
2.D. CONSTRUCTION DATE (CIRCA)		2.E. ALTERATION DATE									
circa 1954		1.		2.		3.		4.		5.	
2.F. RECONSTRUCTION DATE (CIRCA)		2.G. DATE MOVED		2.H. DESTRUCTION DATE		2.I. OWNER'S NAME & ADDRESS (IF DIFFERENT)					
2.J. HISTORIC FUNCTION											
1. [0][1][A] Single Dwelling		[][][]		3. [][][]		4. [][][]		5. [][][]			
2.K. HISTORIC SUBFUNCTION											
1. [][][]		2. [][][]		3. [][][]		4. [][][]		5. [][][]			
2.L. NO. OF ANCILLARY STRUCTURES			2.M. RESOURCE TYPE				2.N. STORIES				
1			<input checked="" type="checkbox"/> BUILDING <input type="checkbox"/> SITE <input type="checkbox"/> STRUCTURE <input type="checkbox"/> OBJECT				1. 1 2. 3.				
2.O. STRUCTURAL SYSTEMS			2.P. EXTERIOR WALL MATERIALS			2.Q. OTHER MATERIALS					
1. [][C][B]			1. [0][2][0] Wood			1. [0][9][2] Vinyl			3. [][][]		
2. [][][]			2. [][][]			2. [][][]			4. [][][]		
2.R. ROOF SHAPES			2.S. ROOF MATERIALS			2.T. ROOF FEATURES					
1. [][H][P] Hipped			1. [0][6][3] Asphalt			1. [][][]			4. [][][]		
2. [][][]			2. [][][]			2. [][][]			2.U. FOUNDATION MATERIALS		
3. [][][]			3. [][][]			3. [][][]			1. [0][6][5] Concrete		
									2. [][][]		
2.V. PORCHES									2.W. PLAN		
1. [][0][H] One-Half			2. [][][]			3. [][][]			[][R][C] Rectangular		
2.X. FURTHER DESCRIPTION					2.Y. DESCRIPTION OF ENVIRONMENT AND OUTBUILDINGS						
<input type="checkbox"/> (SEE CONTINUATION SHEET)					<input type="checkbox"/> (SEE CONTINUATION SHEET)						
2.Z. SOURCES OF INFORMATION			PREPARED BY			ORGANIZATION			DATE		
<input type="checkbox"/> (SEE CONTINUATION SHEET)			H. Pohst and V. Devenport			Southeast Missouri State University			May 1999		



MISSOURI HISTORIC PROPERTY INVENTORY FORM

REFERENCE NUMBER		A. HISTORIC NAME <div style="text-align: right; font-size: 1.5em; font-family: cursive;">CGA5006-102</div>							
B. COUNTY <div style="border: 1px solid black; padding: 2px;">031</div>		C. OTHER NAME(S) Kirkpatrick, Richard and Tamara							
D. ADDRESS 1754 Independence				E. CITY Cape Girardeau			F. VICINITY <input type="checkbox"/>	G. RESTRICTED	H. ACREAGE
I. SECTION 6	J. TOWNSHIP 30	K. RANGE 14	L. SPANISH LAND GRANT		M. QUARTER SECTIONS		N. OWNERSHIP <input checked="" type="checkbox"/> PRIVATE <input type="checkbox"/> LOCAL <input type="checkbox"/> STATE <input type="checkbox"/> FEDERAL <input type="checkbox"/> MIXED		
O. AGENCY(S) 1.					2.				
P. UTM ZONE 1. <div style="border: 1px solid black; display: inline-block; width: 20px; height: 15px;"></div>	EASTING / / / / /		NORTHING / / / / /		USGS QUADRANGLE		Q. AREA(S) OF SIGNIFICANCE/CONTEXT(S) 1. 0310 Architecture		
2. <div style="border: 1px solid black; display: inline-block; width: 20px; height: 15px;"></div>	/ / / / /		/ / / / /				2. 0710 Community Development		
3. <div style="border: 1px solid black; display: inline-block; width: 20px; height: 15px;"></div>	/ / / / /		/ / / / /				3. <div style="border: 1px solid black; display: inline-block; width: 20px; height: 15px;"></div>		
4. <div style="border: 1px solid black; display: inline-block; width: 20px; height: 15px;"></div>	/ / / / /		/ / / / /				4. <div style="border: 1px solid black; display: inline-block; width: 20px; height: 15px;"></div>		
R. SIGNIFICANT PERSON(S) 1. 2. 3.			T. SIGNIFICANCE This commerical style building has a flat shed roof with an overhanging roof/eave design. The front facade is dominated by large singled paned displayed windows with two entry doors and a large garage door on the left side of the facade.						
S. SIGNIFICANT EVENT DATE(S) 1.			<div style="text-align: right;"><input type="checkbox"/> SEE CONTINUATION SHEET</div>						
2.									

MO 780-1257 (5-92)

MISSOURI DEPARTMENT OF NATURAL RESOURCES
HISTORIC PRESERVATION PROGRAM

P.O. BOX 176
JEFFERSON CITY, MO 65102

2.A. ARCHITECT/BUILDER/DESIGNER/ENGINEER				
1.		2.		3.
2.B. ARCHITECTURAL STYLE			2.C. VERNACULAR TYPE	
[8][0] Other			[][]	
2.D. CONSTRUCTION DATE (CIRCA)		2.E. ALTERATION DATE		
circa 1973		1. 2. 3. 4. 5.		
2.F. RECONSTRUCTION DATE (CIRCA)		2.G. DATE MOVED	2.H. DESTRUCTION DATE	2.I. OWNER'S NAME & ADDRESS (IF DIFFERENT)
2.J. HISTORIC FUNCTION				
1. [0][2][E] Speciality Store [][] 3. [][] 4. [][] 5. [][]				
2.K. HISTORIC SUBFUNCTION				
1. [][] 2. [][] 3. [][] 4. [][] 5. [][]				
2.L. NO. OF ANCILLARY STRUCTURES		2.M. RESOURCE TYPE		2.N. STORIES
0		<input checked="" type="checkbox"/> BUILDING <input type="checkbox"/> SITE <input type="checkbox"/> STRUCTURE <input type="checkbox"/> OBJECT		1. 1 2. 3.
2.O. STRUCTURAL SYSTEMS		2.P. EXTERIOR WALL MATERIALS		2.Q. OTHER MATERIALS
1. [][C][B] Concrete Block		1. [0][3][0] Brick		1. [0][6][5] Concrete 3. [][]
2. [][]		2. [][]		2. [][] 4. [][]
2.R. ROOF SHAPES		2.S. ROOF MATERIALS		2.T. ROOF FEATURES
1. [][F][T] Flat		1. [0][6][3] Asphalt		1. [][] 4. [][]
2. [][]		2. [][]		2. [][]
3. [][]		3. [][]		2.U. FOUNDATION MATERIALS
				1. [0][6][5] Concrete
				2. [][]
2.V. PORCHES				2.W. PLAN
1. [][] 2. [][] 3. [][]				[][] I R Irregular
2.X. FURTHER DESCRIPTION			2.Y. DESCRIPTION OF ENVIRONMENT AND OUTBUILDINGS	
<input type="checkbox"/> (SEE CONTINUATION SHEET)			<input type="checkbox"/> (SEE CONTINUATION SHEET)	
2.Z. SOURCES OF INFORMATION		PREPARED BY		ORGANIZATION
<input type="checkbox"/> (SEE CONTINUATION SHEET)		H. Pobst and V. Devenport		SEoutheast Missouri State University
				DATE
				May 1999

CAPE GIRARDEAU MOTORS, INC.
"YOUR PREOWNED QUALITY DEALERSHIP"



MISSOURI HISTORIC PROPERTY INVENTORY FORM

CGAS006-103

REFERENCE NUMBER		A. HISTORIC NAME Albert Spradling Jr.							
B. COUNTY 031		C. OTHER NAME(S)							
D. ADDRESS 225 Keller				E. CITY Cape Girardeau, Mo.			F. VICINITY <input type="checkbox"/>	G. RESTRICTED	H. ACREAGE 71 X 150
I. SECTION 6	J. TOWNSHIP 30	K. RANGE 14	L. SPANISH LAND GRANT		M. QUARTER SECTIONS		N. OWNERSHIP <input checked="" type="checkbox"/> PRIVATE <input type="checkbox"/> LOCAL <input type="checkbox"/> STATE <input type="checkbox"/> FEDERAL <input type="checkbox"/> MIXED		
O. AGENCY(S) 1.					2.				
P. UTM ZONE 1. <input type="text"/>	EASTING / / / / /		NORTHING / / / / /		USGS QUADRANGLE		Q. AREA(S) OF SIGNIFICANCE/CONTEXT(S) 1. 030		
2. <input type="text"/>	/ / / / /		/ / / / /				2. 070		
3. <input type="text"/>	/ / / / /		/ / / / /				3. <input type="text"/>		
4. <input type="text"/>	/ / / / /		/ / / / /				4. <input type="text"/>		
R. SIGNIFICANT PERSON(S) 1. Spradling, Albert S. 2. 3.				T. SIGNIFICANCE This single story ranch house with pearl grey cedar siding has a rambling appearance as a result of two additions, enhanced by the terraced effect of the telescoping roof. Two large brick slab chimneys and two low stone walls accent the horizontal qualities of the ranch form. While the integrity has been altered from the original form, the additions and shake exterior are complementary. This house contributes to the flavor of the district and is handsome in its setting, due to the unique exterior treatment and well-tended attributes.					
S. SIGNIFICANT EVENT DATE(S) 1.									
2.									
<input type="checkbox"/> SEE CONTINUATION SHEET									

MO 780-1257 (5-92)

MISSOURI DEPARTMENT OF NATURAL RESOURCES
HISTORIC PRESERVATION PROGRAMP.O. BOX 176
JEFFERSON CITY, MO 65102

2.A. ARCHITECT/BUILDER/DESIGNER/ENGINEER					
1.		2.		3.	
2.B. ARCHITECTURAL STYLE			2.C. VERNACULAR TYPE		
[80] Ranch			[56]		
2.D. CONSTRUCTION DATE (CIRCA)		2.E. ALTERATION DATE			
7/4/1950		1. 1962 2. 1970 3. 4. 5.			
2.F. RECONSTRUCTION DATE (CIRCA)		2.G. DATE MOVED	2.H. DESTRUCTION DATE	2.I. OWNER'S NAME & ADDRESS (IF DIFFERENT)	
2.J. HISTORIC FUNCTION					
1. [01A] 2. [] 3. [] 4. [] 5. []					
2.K. HISTORIC SUBFUNCTION					
1. [] 2. [] 3. [] 4. [] 5. []					
2.L. NO. OF ANCILLARY STRUCTURES		2.M. RESOURCE TYPE		2.N. STORIES	
1		<input checked="" type="checkbox"/> BUILDING <input type="checkbox"/> SITE <input type="checkbox"/> STRUCTURE <input type="checkbox"/> OBJECT		1. 1 2. 3.	
2.O. STRUCTURAL SYSTEMS		2.P. EXTERIOR WALL MATERIALS		2.Q. OTHER MATERIALS	
1. [BF]		1. [25]		1. [] 3. []	
2. []		2. []		2. [] 4. []	
2.R. ROOF SHAPES		2.S. ROOF MATERIALS		2.T. ROOF FEATURES	
1. [SD]		1. [64]		1. [du] 4. []	
2. []		2. []		2. [] 3. []	
3. []		3. []		2.U. FOUNDATION MATERIALS	
				1. [65]	
				2. [RC]	
2.V. PORCHES				2.W. PLAN	
1. [PA] 2. [R1] 3. []				[RC]	
2.X. FURTHER DESCRIPTION			2.Y. DESCRIPTION OF ENVIRONMENT AND OUTBUILDINGS		
<input type="checkbox"/> (SEE CONTINUATION SHEET)			<input type="checkbox"/> (SEE CONTINUATION SHEET)		
2.Z. SOURCES OF INFORMATION		PREPARED BY		ORGANIZATION	
<input type="checkbox"/> (SEE CONTINUATION SHEET) owner		Leffler/ Tayloe / Wagoner		Southeast Mo. State University	
				DATE	
				5/98	



MISSOURI HISTORIC PROPERTY INVENTORY FORM

CGA 5006-104

REFERENCE NUMBER		A. HISTORIC NAME							
B. COUNTY 31 Cape		C. OTHER NAME(S) Long, Terrel & Lucile House							
D. ADDRESS 300 Keller				E. CITY Cape Girardeau			F. VICINITY <input type="checkbox"/>	G. RESTRICTED	H. ACREAGE 66x106 66x106
I. SECTION 6	J. TOWNSHIP 31	K. RANGE 14	L. SPANISH LAND GRANT		M. QUARTER SECTIONS		N. OWNERSHIP <input checked="" type="checkbox"/> PRIVATE <input type="checkbox"/> LOCAL <input type="checkbox"/> STATE <input type="checkbox"/> FEDERAL <input type="checkbox"/> MIXED		
O. AGENCY(S) 1.					2.				
P. UTM ZONE	EASTING		NORTHING		USGS QUADRANGLE		Q. AREA(S) OF SIGNIFICANCE/CONTEXT(S)		
1. <input type="text"/>	/ / / / /		/ / / / /				1. <input type="text"/> 30 Arch.		
2. <input type="text"/>	/ / / / /		/ / / / /				2. <input type="text"/> 70 Comm. Plan		
3. <input type="text"/>	/ / / / /		/ / / / /				3. <input type="text"/>		
4. <input type="text"/>	/ / / / /		/ / / / /				4. <input type="text"/>		
R. SIGNIFICANT PERSON(S)				T. SIGNIFICANCE Ranch 49x22x34 cross h gable "L" aka shapped shpe shapped with with a 16x10 addison, 26x14 car port integrity compromied with new sidding, brick fireplace in front of house					
1.									
2.									
3.									
S. SIGNIFICANT EVENT DATE(S)									
1.									
2.									

☐ SEE CONTINUATION SHEET

2.A. ARCHITECT/BUILDER/DESIGNER/ENGINEER				
1. unk.		2.		3.
2.B. ARCHITECTURAL STYLE			2.C. VERNACULAR TYPE	
[80] other Ranch			[] []	
2.D. CONSTRUCTION DATE (CIRCA)		2.E. ALTERATION DATE		
1950				
1.		2.		3.
4.		5.		
2.F. RECONSTRUCTION DATE (CIRCA)		2.G. DATE MOVED	2.H. DESTRUCTION DATE	2.I. OWNER'S NAME & ADDRESS (IF DIFFERENT)
2.J. HISTORIC FUNCTION				
1. [] 01 A single		2. [] [] []		3. [] [] []
4. [] [] []		5. [] [] []		
2.K. HISTORIC SUBFUNCTION				
1. [] [] []		2. [] [] []		3. [] [] []
4. [] [] []		5. [] [] []		
2.L. NO. OF ANCILLARY STRUCTURES		2.M. RESOURCE TYPE		2.N. STORIES
1		<input checked="" type="checkbox"/> BUILDING <input type="checkbox"/> SITE <input type="checkbox"/> STRUCTURE <input type="checkbox"/> OBJECT		1. _____ 2. _____ 3. _____
2.O. STRUCTURAL SYSTEMS		2.P. EXTERIOR WALL MATERIALS		2.Q. OTHER MATERIALS
1. [] BF Ballon		1. [] 24 Plywood		1. [] [] [] 3. [] [] []
2. [] [] []		2. [] 21 Weather Board		2. [] [] [] 4. [] [] []
2.R. ROOF SHAPES		2.S. ROOF MATERIALS		2.T. ROOF FEATURES
1. [] GP Gable		1. [] 63 Asphlt		1. [] [] [] 4. [] [] []
2. [] [] []		2. [] [] []		2. [] [] []
3. [] [] []		3. [] [] []		3. [] [] []
2.V. PORCHES				2.U. FOUNDATION MATERIALS
1. [] P0 Portico 2. [] [] [] 3. [] [] []				1. [] 65 m Concre
				2. [] [] []
				2.W. PLAN
				[] LS L-shape
2.X. FURTHER DESCRIPTION			2.Y. DESCRIPTION OF ENVIRONMENT AND OUTBUILDINGS	
<input type="checkbox"/> (SEE CONTINUATION SHEET)			<input type="checkbox"/> (SEE CONTINUATION SHEET)	
2.Z. SOURCES OF INFORMATION		PREPARED BY		ORGANIZATION
<input type="checkbox"/> (SEE CONTINUATION SHEET)		Chad Boehlke Stan Henderson		DATE



MISSOURI HISTORIC PROPERTY INVENTORY FORM

REFERENCE NUMBER		A. HISTORIC NAME <div style="text-align: right; font-size: 1.2em; font-family: cursive;">CGAS006-105</div>							
B. COUNTY <div style="border: 1px solid black; padding: 2px;">31</div> Cape		C. OTHER NAME(S) Morris, Dewitt T. III & Rachel house							
D. ADDRESS 408 Keller				E. CITY			F. VICINITY <div style="border: 1px solid black; width: 20px; height: 20px; margin: 0 auto;"></div>	G. RESTRICTED	H. ACREAGE 2/10 acre
I. SECTION 31	J. TOWNSHIP 31	K. RANGE 14	L. SPANISH LAND GRANT		M. QUARTER SECTIONS		N. OWNERSHIP <input checked="" type="checkbox"/> PRIVATE <input type="checkbox"/> LOCAL <input type="checkbox"/> STATE <input type="checkbox"/> FEDERAL <input type="checkbox"/> MIXED		
O. AGENCY(S) 1.					2.				
P. UTM ZONE 1. <div style="border: 1px solid black; width: 20px; height: 20px; display: inline-block;"></div>	EASTING / / / / /		NORTHING / / / / /		USGS QUADRANGLE		Q. AREA(S) OF SIGNIFICANCE/CONTEXT(S) 1. <div style="border: 1px solid black; padding: 2px;">1710</div> complan & dev.		
2. <div style="border: 1px solid black; width: 20px; height: 20px; display: inline-block;"></div>	/ / / / /		/ / / / /				2. <div style="border: 1px solid black; padding: 2px;">1310</div> architecture		
3. <div style="border: 1px solid black; width: 20px; height: 20px; display: inline-block;"></div>	/ / / / /		/ / / / /				3. <div style="border: 1px solid black; width: 20px; height: 20px; display: inline-block;"></div>		
4. <div style="border: 1px solid black; width: 20px; height: 20px; display: inline-block;"></div>	/ / / / /		/ / / / /				4. <div style="border: 1px solid black; width: 20px; height: 20px; display: inline-block;"></div>		
R. SIGNIFICANT PERSON(S) 1. 2. 3.			T. SIGNIFICANCE <p>As part of th Schuelter Neighborhood this an example of a Ranch Style house. It has characteristics which includ a low pitched gabled roof, banded windows, emphasis in horizontal direction, moderate over hanging eaves, and woodenporch supports. there is a small 1/2 facade porch and interesting banded and wrap around windows. those are common details of Ranch house styling.</p>						
S. SIGNIFICANT EVENT DATE(S) 1. 2.			<div style="text-align: right; margin-top: 10px;"> <input type="checkbox"/> SEE CONTINUATION SHEET </div>						

MO 780-1257 (5-92)

MISSOURI DEPARTMENT OF NATURAL RESOURCES
HISTORIC PRESERVATION PROGRAM

P.O. BOX 176
JEFFERSON CITY, MO 65102

2.A. ARCHITECT/BUILDER/DESIGNER/ENGINEER				
1. Mr. nussbaum		2.		3.
2.B. ARCHITECTURAL STYLE			2.C. VERNACULAR TYPE	
[70] modern			[] []	
2.D. CONSTRUCTION DATE (CIRCA)		2.E. ALTERATION DATE		
1958		1. 1965 2. 3. 4. 5.		
2.F. RECONSTRUCTION DATE (CIRCA)	2.G. DATE MOVED	2.H. DESTRUCTION DATE	2.I. OWNER'S NAME & ADDRESS (IF DIFFERENT)	
2.J. HISTORIC FUNCTION				
1. [101] domestic 2. [] [] 3. [] [] 4. [] [] 5. [] []				
2.K. HISTORIC SUBFUNCTION				
1. [0114] sing. dwg. 2. [] [] 3. [] [] 4. [] [] 5. [] []				
2.L. NO. OF ANCILLARY STRUCTURES		2.M. RESOURCE TYPE		2.N. STORIES
one		<input type="checkbox"/> BUILDING <input type="checkbox"/> SITE <input type="checkbox"/> STRUCTURE <input type="checkbox"/> OBJECT		1. 1 2. 3.
2.O. STRUCTURAL SYSTEMS		2.P. EXTERIOR WALL MATERIALS		2.Q. OTHER MATERIALS
1. [1B1F] balloon framing		1. [121] weather board		1. [] [] 3. [] []
2. [] []		2. [] []		2. [] [] 4. [] []
2.R. ROOF SHAPES		2.S. ROOF MATERIALS		2.T. ROOF FEATURES
1. [1G1B] gable		1. [1613] asphalt		1. [] [] 4. [] []
2. [1F1T] flat		2. [] []		2. [] []
3. [] []		3. [] []		3. [] []
2.V. PORCHES				2.U. FOUNDATION MATERIALS
1. [101H] one half 2. [] [] 3. [] []				1. [1615] concrete
				2. [] []
2.X. FURTHER DESCRIPTION				2.W. PLAN
<input checked="" type="checkbox"/> (SEE CONTINUATION SHEET)				[1L1S] L- Shape
2.Y. DESCRIPTION OF ENVIRONMENT AND OUTBUILDINGS				<input type="checkbox"/> (SEE CONTINUATION SHEET)
2.Z. SOURCES OF INFORMATION		PREPARED BY		ORGANIZATION
<input type="checkbox"/> (SEE CONTINUATION SHEET)		Matt Kingree & Katie Poyner		Southeast Missouri State Univ. DATE 5-15-97

2.X. Further Description

As part of the Schuelter neighborhood, this Ranch style house contributes to the character of the neighborhood. At this time 408 Keller does not meet the 50 year National Register criteria. It does have significance because of its relation to the first house built in the neighborhood, and its builder. 408 Keller was built by Mr. Nussbaum, who also built 409 Franklin. 409 Franklin was the first house in the neighborhood. At one time, 408 Keller and 409 Franklin were located on the same property. In 1988 these properties were separated into individual lots. A small 16 x 24 foot area was added to the rear of the house around 1965. This addition cannot be seen from the front facade of the building. It does not take away from the ranch-like appearance of the front facade.



MISSOURI HISTORIC PROPERTY INVENTORY FORM

CGA5006-106

REFERENCE NUMBER		A. HISTORIC NAME							
B. COUNTY		C. OTHER NAME(S)							
1311 Cape		Hill, Stephen and Judy House							
D. ADDRESS				E. CITY		F. VICINITY	G. RESTRICTED	H. ACREAGE	
416 Keller				Cape Girardeur		<input type="checkbox"/>		2/10 acre	
I. SECTION	J. TOWNSHIP	K. RANGE	L. SPANISH LAND GRANT		M. QUARTER SECTIONS	N. OWNERSHIP			
31	31	14				<input checked="" type="checkbox"/> PRIVATE <input type="checkbox"/> LOCAL <input type="checkbox"/> STATE <input type="checkbox"/> FEDERAL <input type="checkbox"/> MIXED			
O. AGENCY(S)									
1.					2.				
P. UTM ZONE	EASTING		NORTHING		USGS QUADRANGLE		Q. AREA(S) OF SIGNIFICANCE/CONTEXT(S)		
1. 111	/ / / / /		/ / / / /				1. 1719 complan & Dev		
2. 111	/ / / / /		/ / / / /				2. 111		
3. 111	/ / / / /		/ / / / /				3. 111		
4. 111	/ / / / /		/ / / / /				4. 111		
R. SIGNIFICANT PERSON(S)				T. SIGNIFICANCE					
1.									
2.									
3.									
S. SIGNIFICANT EVENT DATE(S)				<input type="checkbox"/> SEE CONTINUATION SHEET					
1.									
2.									

2.A. ARCHITECT/BUILDER/DESIGNER/ENGINEER				
1.		2.		3.
2.B. ARCHITECTURAL STYLE			2.C. VERNACULAR TYPE	
[710] modern			[] []	
2.D. CONSTRUCTION DATE (CIRCA)		2.E. ALTERATION DATE		
1950 circa		1. 2. 3. 4. 5.		
2.F. RECONSTRUCTION DATE (CIRCA)	2.G. DATE MOVED	2.H. DESTRUCTION DATE	2.I. OWNER'S NAME & ADDRESS (IF DIFFERENT)	
2.J. HISTORIC FUNCTION				
1. [01] domestic 2. [] [] 3. [] [] 4. [] [] 5. [] []				
2.K. HISTORIC SUBFUNCTION				
1. [01A] sing. dvlg. 2. [] [] 3. [] [] 4. [] [] 5. [] []				
2.L. NO. OF ANCILLARY STRUCTURES		2.M. RESOURCE TYPE		2.N. STORIES
		<input checked="" type="checkbox"/> BUILDING <input type="checkbox"/> SITE <input type="checkbox"/> STRUCTURE <input type="checkbox"/> OBJECT		1. 1 2. 3.
2.O. STRUCTURAL SYSTEMS		2.P. EXTERIOR WALL MATERIALS		2.Q. OTHER MATERIALS
1. [BF] balloon frame		1. [92] vinyl		1. [] [] 3. [] []
2. [] []		2. [40] stone		2. [] [] 4. [] []
2.R. ROOF SHAPES		2.S. ROOF MATERIALS		2.T. ROOF FEATURES
1. [HP] hipped		1. [63] asphalt		1. [] [] 4. [] []
2. [] []		2. [] []		2.U. FOUNDATION MATERIALS
3. [] []		3. [] []		
2.V. PORCHES				2.W. PLAN
1. [] [] 2. [] [] 3. [] []				[R] [C] Rectangle
2.X. FURTHER DESCRIPTION			2.Y. DESCRIPTION OF ENVIRONMENT AND OUTBUILDINGS	
<input checked="" type="checkbox"/> (SEE CONTINUATION SHEET)			<input type="checkbox"/> (SEE CONTINUATION SHEET)	
2.Z. SOURCES OF INFORMATION		PREPARED BY		ORGANIZATION
<input type="checkbox"/> (SEE CONTINUATION SHEET)		Matt Kingree & Katie Poynor		South east Missouri State Univ.
				DATE
				5-15-97

2.X. Further Description

As part of the Schuelter neighborhood, this Ranch style house contributes to the character of the neighborhood. At this time 416 Keller does not meet the 50 year National Register criteria. The integrity of the home has been compromised with the addition of vinyl siding to the majority of the exterior. Only a small portion of the stone facade is visible. It is unknown if more stone was present before the addition of the vinyl siding. Like its next door neighbor, 426 Keller does have window awnings only on the front facade.



MISSOURI HISTORIC PROPERTY INVENTORY FORM

CGAS 06-107

REFERENCE NUMBER		A. HISTORIC NAME							
B. COUNTY		C. OTHER NAME(S)							
[31] Cape		Boren, Jerry & Phyllis House							
D. ADDRESS				E. CITY		F. VICINITY	G. RESTRICTED	H. ACREAGE	
420 Keller				Cape Girardeau		<input type="checkbox"/>		2/10 acre	
I. SECTION	J. TOWNSHIP	K. RANGE	L. SPANISH LAND GRANT		M. QUARTER SECTIONS	N. OWNERSHIP			
31	31	14				<input checked="" type="checkbox"/> PRIVATE <input type="checkbox"/> LOCAL <input type="checkbox"/> STATE <input type="checkbox"/> FEDERAL <input type="checkbox"/> MIXED			
O. AGENCY(S)									
1.					2.				
P. UTM ZONE	EASTING		NORTHING		USGS QUADRANGLE		Q. AREA(S) OF SIGNIFICANCE/CONTEXT(S)		
1. [] []	/ / / / /		/ / / / /				1. [710] complan & dev.		
2. [] []	/ / / / /		/ / / / /				2. [] [] [] []		
3. [] []	/ / / / /		/ / / / /				3. [] [] [] []		
4. [] []	/ / / / /		/ / / / /				4. [] [] [] []		
R. SIGNIFICANT PERSON(S)				T. SIGNIFICANCE					
1.									
2.									
3.									
S. SIGNIFICANT EVENT DATE(S)				<input type="checkbox"/> SEE CONTINUATION SHEET					
1.									
2.									

MO 780-1257 (5-92)

 MISSOURI DEPARTMENT OF NATURAL RESOURCES
 HISTORIC PRESERVATION PROGRAM

 P.O. BOX 176
 JEFFERSON CITY, MO 65102

2.A. ARCHITECT/BUILDER/DESIGNER/ENGINEER				
1. _____		2. _____		3. _____
2.B. ARCHITECTURAL STYLE			2.C. VERNACULAR TYPE	
[10] modern			[]	
2.D. CONSTRUCTION DATE (CIRCA)		2.E. ALTERATION DATE		
1950 circa				
1. _____		2. _____		3. _____
4. _____		5. _____		
2.F. RECONSTRUCTION DATE (CIRCA)	2.G. DATE MOVED	2.H. DESTRUCTION DATE	2.I. OWNER'S NAME & ADDRESS (IF DIFFERENT)	
2.J. HISTORIC FUNCTION				
1. [10] domestic 2. [] 3. [] 4. [] 5. []				
2.K. HISTORIC SUBFUNCTION				
1. [0]1[A] singdwlg. 2. [] 3. [] 4. [] 5. []				
2.L. NO. OF ANCILLARY STRUCTURES		2.M. RESOURCE TYPE		2.N. STORIES
		<input checked="" type="checkbox"/> BUILDING <input type="checkbox"/> SITE <input type="checkbox"/> STRUCTURE <input type="checkbox"/> OBJECT		1. <u>1</u> 2. _____ 3. _____
2.O. STRUCTURAL SYSTEMS		2.P. EXTERIOR WALL MATERIALS		2.Q. OTHER MATERIALS
1. [B]F balloon framing		1. [6]4 asbestos		1. [] 3. []
2. []		2. []		2. [] 4. []
2.R. ROOF SHAPES		2.S. ROOF MATERIALS		2.T. ROOF FEATURES
1. [G]B gable		1. [6]3 asphalt		1. [] 4. []
2. []		2. []		2. []
3. []		3. []		3. []
2.V. PORCHES				2.U. FOUNDATION MATERIALS
1. [S]T stoop 2. [] 3. []				1. [6]5 concrete
				2. []
				3. []
2.X. FURTHER DESCRIPTION				2.Y. DESCRIPTION OF ENVIRONMENT AND OUTBUILDINGS
<input checked="" type="checkbox"/> (SEE CONTINUATION SHEET)				<input type="checkbox"/> (SEE CONTINUATION SHEET)
2.Z. SOURCES OF INFORMATION		PREPARED BY		ORGANIZATION
<input type="checkbox"/> (SEE CONTINUATION SHEET)		Matt Kingree & Katie Poyner		Southeast Missouri State Univ.
				DATE
				5-15-97

2.X. Further Description

As part of the Schuelter neighborhood, this Modern Minimal Traditional style house contributes to the character of the neighborhood. At this time 420 Keller does not meet the 50 year criteria of the National Register. The basic design is very similar to that of 424 Keller, the house located on the lot on the north side of 420 Keller. The difference being the addition of window awnings to 420 Keller. The overall landscape shows evidence of erosion. It is a relatively small house which is in proportion to the other houses on this block of Keller. The houses located on Franklin, directly behind Keller, are larger and more stylistic houses within the neighborhood.



MISSOURI HISTORIC PROPERTY INVENTORY FORM

REFERENCE NUMBER		A. HISTORIC NAME <div style="text-align: right; font-size: 1.2em; font-family: cursive;">CGA 5006108</div>							
B. COUNTY <div style="border: 1px solid black; display: inline-block; padding: 2px;">31</div> Cape		C. OTHER NAME(S) Boatmans Bank							
D. ADDRESS 424 Keller				E. CITY Cape Girardeau			F. VICINITY <div style="border: 1px solid black; width: 15px; height: 15px; margin: 0 auto;"></div>	G. RESTRICTED	H. ACREAGE 2/10 acre
I. SECTION 31	J. TOWNSHIP 31	K. RANGE 14	L. SPANISH LAND GRANT		M. QUARTER SECTIONS		N. OWNERSHIP <input checked="" type="checkbox"/> PRIVATE <input type="checkbox"/> LOCAL <input type="checkbox"/> STATE <input type="checkbox"/> FEDERAL <input type="checkbox"/> MIXED		
O. AGENCY(S) 1.					2.				
P. UTM ZONE 1. <div style="border: 1px solid black; display: inline-block; width: 20px; height: 15px;"></div>	EASTING / / / / /		NORTHING / / / / /		USGS QUADRANGLE		Q. AREA(S) OF SIGNIFICANCE/CONTEXT(S) 1. <div style="border: 1px solid black; display: inline-block; width: 40px; height: 15px;"></div>		
2. <div style="border: 1px solid black; display: inline-block; width: 20px; height: 15px;"></div>	/ / / / /		/ / / / /				2. <div style="border: 1px solid black; display: inline-block; width: 40px; height: 15px;"></div> complan & dev		
3. <div style="border: 1px solid black; display: inline-block; width: 20px; height: 15px;"></div>	/ / / / /		/ / / / /				3. <div style="border: 1px solid black; display: inline-block; width: 40px; height: 15px;"></div>		
4. <div style="border: 1px solid black; display: inline-block; width: 20px; height: 15px;"></div>	/ / / / /		/ / / / /				4. <div style="border: 1px solid black; display: inline-block; width: 40px; height: 15px;"></div>		
R. SIGNIFICANT PERSON(S) 1.			T. SIGNIFICANCE As part of the Schuelter Neighborhood this Minimal Traditional Style house has a low pitched gabled roff with a front facing hipped section, large chimney, small eaves, and no decoration reflect that style. There is a chimney facing the south and a small incised stoop is over the front entrance. The small rear addition is not visible from the front of the house.						
2.									
3.									
S. SIGNIFICANT EVENT DATE(S) 1.									
2.			<input type="checkbox"/> SEE CONTINUATION SHEET						

2.A. ARCHITECT/BUILDER/DESIGNER/ENGINEER				
1.		2.		3.
2.B. ARCHITECTURAL STYLE			2.C. VERNACULAR TYPE	
L7LJ modern			L L	
2.D. CONSTRUCTION DATE (CIRCA)		2.E. ALTERATION DATE		
1950 circa		1. 1974 2. 3. 4. 5.		
2.F. RECONSTRUCTION DATE (CIRCA)	2.G. DATE MOVED	2.H. DESTRUCTION DATE	2.I. OWNER'S NAME & ADDRESS (IF DIFFERENT)	
2.J. HISTORIC FUNCTION				
1. L10L1 domestic 2. L L L 3. L L L 4. L L L 5. L L L				
2.K. HISTORIC SUBFUNCTION				
1. L0L1A sing. dwg. 2. L L L 3. L L L 4. L L L 5. L L L				
2.L. NO. OF ANCILLARY STRUCTURES		2.M. RESOURCE TYPE		2.N. STORIES
		<input type="checkbox"/> BUILDING <input type="checkbox"/> SITE <input type="checkbox"/> STRUCTURE <input type="checkbox"/> OBJECT		1. 1 2. 3.
2.O. STRUCTURAL SYSTEMS		2.P. EXTERIOR WALL MATERIALS		2.Q. OTHER MATERIALS
1. L1BF balloon frame		1. L12L1 weather boards		1. L L L 3. L L L
2. L L L		2. L L L		2. L L L 4. L L L
2.R. ROOF SHAPES		2.S. ROOF MATERIALS		2.T. ROOF FEATURES
1. L1G1B gable		1. L16L3 asphalt		1. L L L 4. L L L
2. L L L		2. L L L		2.U. FOUNDATION MATERIALS
3. L L L		3. L L L		
2.V. PORCHES				2.W. PLAN
1. L1ST stoop 2. L L L 3. L L L				L1R1C rectangular
2.X. FURTHER DESCRIPTION			2.Y. DESCRIPTION OF ENVIRONMENT AND OUTBUILDINGS	
<input checked="" type="checkbox"/> (SEE CONTINUATION SHEET)			<input type="checkbox"/> (SEE CONTINUATION SHEET)	
2.Z. SOURCES OF INFORMATION		PREPARED BY	ORGANIZATION	DATE
<input type="checkbox"/> (SEE CONTINUATION SHEET)		Matt Kingree & Katie Poynor	Southeast Missouri State Univ.	

2.X. Further Description

As part of the Schuelter neighborhood, this Modern Minimal Traditional style house contributes to the character of the neighborhood. At this time 424 Keller does not meet the 50 year National Register criteria. It is naerly the same design as 420 Keller, the house directly South of 424 Keller. It is an extemely simple structure with no decoration. It is currently entrusted to Boatman's Bank as part of the life estate of Keith M Reed, the prior owner of 424 Keller. A small 10 x 10 foot utility room was added to the back of the house in 1974. It does not take away from the overall appearance of the house.



MISSOURI HISTORIC PROPERTY INVENTORY FORM

REFERENCE NUMBER		A HISTORIC NAME <div style="text-align: right; font-size: 1.2em; font-family: cursive;">CGA5006-109</div>							
B COUNTY <div style="text-align: center;">1311</div>		C OTHER NAME(S) <div style="text-align: center;">John L. Rastl & James R. Flaherty House</div>							
D ADDRESS <div style="text-align: center;">1807 Lacey</div>				E CITY <div style="text-align: center;">Cape Girardeau</div>			F. VICINITY <div style="text-align: center;"><input type="checkbox"/></div>	G. RESTRICTED	H. ACREAGE
I. SECTION	J. TOWNSHIP	K. RANGE	L. SPANISH LAND GRANT	M. QUARTER SECTIONS		N. OWNERSHIP <input checked="" type="checkbox"/> PRIVATE <input type="checkbox"/> LOCAL <input type="checkbox"/> STATE <input type="checkbox"/> FEDERAL <input type="checkbox"/> MIXED			
O. AGENCY(S) 1.					2.				
P. UTM ZONE 1. 11	EASTING / / / / /		NORTHING / / / / /		USGS QUADRANGLE		Q. AREA(S) OF SIGNIFICANCE/CONTEXT(S) 1. 1310		
2. 11	/ / / / /		/ / / / /				2. 1710		
3. 11	/ / / / /		/ / / / /				3. 1111		
4. 11	/ / / / /		/ / / / /				4. 1111		
R. SIGNIFICANT PERSON(S) 1. 2. 3.				T. SIGNIFICANCE A craftsmen bungalow/bunglaoid style house with a low-pitched gabled roof with a wide, unenclosed eave overhang. A shed roof dormer with three double hung windows are on the front facade and two double hung windows are on the front; Three double hung windows are placed on the side of the house. The roof of the full width entry porch is supported by square columns.					
S. SIGNIFICANT EVENT DATE(S) 1.				<input type="checkbox"/> SEE CONTINUATION SHEET					
2.									

MO 780-1257 (5-92)

MISSOURI DEPARTMENT OF NATURAL RESOURCES
HISTORIC PRESERVATION PROGRAM

P.O. BOX 176
JEFFERSON CITY, MO 65102

2.A. ARCHITECT/BUILDER/DESIGNER/ENGINEER				
1.		2.		3.
2.B. ARCHITECTURAL STYLE			2.C. VERNACULAR TYPE	
L6 5				
2.D. CONSTRUCTION DATE (CIRCA)		2.E. ALTERATION DATE		
1940		1. 2. 3. 4. 5.		
2.F. RECONSTRUCTION DATE (CIRCA)	2.G. DATE MOVED	2.H. DESTRUCTION DATE	2.I. OWNER'S NAME & ADDRESS (IF DIFFERENT)	
2.J. HISTORIC FUNCTION				
1. 0 1 2. 3. 4. 5.				
2.K. HISTORIC SUBFUNCTION				
1. 0 1 A 2. 3. 4. 5.				
2.L. NO. OF ANCILLARY STRUCTURES		2.M. RESOURCE TYPE		2.N. STORIES
		<input checked="" type="checkbox"/> BUILDING <input type="checkbox"/> SITE <input type="checkbox"/> STRUCTURE <input type="checkbox"/> OBJECT		1. Two 2. 3.
2.O. STRUCTURAL SYSTEMS		2.P. EXTERIOR WALL MATERIALS		2.Q. OTHER MATERIALS
1.		1. 0 3 0		1. 0 3 0 3.
2.		2. 0 2 0		2. 4.
2.R. ROOF SHAPES		2.S. ROOF MATERIALS		2.T. ROOF FEATURES
1.		1. 0 6 4		1. 4.
2.		2.		2.U. FOUNDATION MATERIALS
3.		3.		
2.V. PORCHES				2.W. PLAN
1. 2. 3.				L s q
2.X. FURTHER DESCRIPTION			2.Y. DESCRIPTION OF ENVIRONMENT AND OUTBUILDINGS	
<input type="checkbox"/> (SEE CONTINUATION SHEET)			<input type="checkbox"/> (SEE CONTINUATION SHEET)	
2.Z. SOURCES OF INFORMATION		PREPARED BY		ORGANIZATION
<input checked="" type="checkbox"/> (SEE CONTINUATION SHEET) McAlester		Ryan Gilbert		SEMO
				DATE
				5-12-99



MISSOURI HISTORIC PROPERTY INVENTORY FORM

REFERENCE NUMBER		A. HISTORIC NAME <div style="text-align: right; font-size: 1.2em; font-family: cursive;">CGA-006-110</div>							
B. COUNTY <div style="font-family: cursive;">[0]3[1]</div>		C. OTHER NAME(S) <div style="font-family: cursive;">Charles Decker & Rebecca Decker</div>							
D. ADDRESS <div style="font-family: cursive;">1809 Lacey</div>				E. CITY			F. VICINITY <div style="text-align: center;"><input type="checkbox"/></div>	G. RESTRICTED	H. ACREAGE
I. SECTION	J. TOWNSHIP	K. RANGE	L. SPANISH LAND GRANT	M. QUARTER SECTIONS		N. OWNERSHIP <input checked="" type="checkbox"/> PRIVATE <input type="checkbox"/> LOCAL <input type="checkbox"/> STATE <input type="checkbox"/> FEDERAL <input type="checkbox"/> MIXED			
O. AGENCY(S) 1.					2.				
P. UTM ZONE 1. [][]	EASTING / / / / /		NORTHING / / / / /		USGS QUADRANGLE		Q. AREA(S) OF SIGNIFICANCE/CONTEXT(S) 1. []3[0]		
2. [][]	/ / / / /		/ / / / /				2. []7[0]		
3. [][]	/ / / / /		/ / / / /				3. [][][]		
4. [][]	/ / / / /		/ / / / /				4. [][][]		
R. SIGNIFICANT PERSON(S) 1. 2. 3.				T. SIGNIFICANCE The one story vinyle sided ranch house maximizes the facade width with a built-in garage. The roof is gabled with a low-pitch roof. the hosue has a moderate eave overhang. A picture window with six paned double hung windows on each side dominates the center of the front facade. There are 6 x 6 double hung sash windows on the sides of the home.					
S. SIGNIFICANT EVENT DATE(S) 1.				<input type="checkbox"/> SEE CONTINUATION SHEET					
2.									

MO 780-1257 (5-92)

MISSOURI DEPARTMENT OF NATURAL RESOURCES
HISTORIC PRESERVATION PROGRAM

P.O. BOX 176
JEFFERSON CITY, MO 65102

2.A. ARCHITECT/BUILDER/DESIGNER/ENGINEER											
1.		2.			3.						
2.B. ARCHITECTURAL STYLE					2.C. VERNACULAR TYPE						
1910					[] []						
2.D. CONSTRUCTION DATE (CIRCA)		2.E. ALTERATION DATE									
1940		1.		2.		3.		4.		5.	
2.F. RECONSTRUCTION DATE (CIRCA)		2.G. DATE MOVED		2.H. DESTRUCTION DATE		2.I. OWNER'S NAME & ADDRESS (IF DIFFERENT)					
2.J. HISTORIC FUNCTION											
1. 1011		2. [] [] []		3. [] [] []		4. [] [] []		5. [] [] []			
2.K. HISTORIC SUBFUNCTION											
1. 1011A		2. [] [] []		3. [] [] []		4. [] [] []		5. [] [] []			
2.L. NO. OF ANCILLARY STRUCTURES			2.M. RESOURCE TYPE				2.N. STORIES				
			<input checked="" type="checkbox"/> BUILDING <input type="checkbox"/> SITE <input type="checkbox"/> STRUCTURE <input type="checkbox"/> OBJECT				1. One 2. 3.				
2.O. STRUCTURAL SYSTEMS			2.P. EXTERIOR WALL MATERIALS			2.Q. OTHER MATERIALS					
1. [] [] []			1. 10912			1. 1310			3. [] [] []		
2. [] [] []			2. [] [] []			2. [] [] []			4. [] [] []		
2.R. ROOF SHAPES			2.S. ROOF MATERIALS			2.T. ROOF FEATURES					
1. 16B			1. 1064			1. [] [] []			4. [] [] []		
2. [] [] []			2. 101212			2. [] [] []			2.U. FOUNDATION MATERIALS		
3. [] [] []			3. [] [] []			3. [] [] []			1. 1615		
2.V. PORCHES									2.W. PLAN		
1. [] [] []		2. [] [] []		3. [] [] []		1S10					
2.X. FURTHER DESCRIPTION					2.Y. DESCRIPTION OF ENVIRONMENT AND OUTBUILDINGS						
2.Z. SOURCES OF INFORMATION			PREPARED BY			ORGANIZATION			DATE		
<input type="checkbox"/> (SEE CONTINUATION SHEET)			Ryan Gilbert			SEMO			5-12-99		



MISSOURI HISTORIC PROPERTY INVENTORY FORM

REFERENCE NUMBER		A. HISTORIC NAME <div style="text-align: right; font-size: 1.2em; font-family: cursive;">CGA5006-111</div>							
B. COUNTY <div style="border: 1px solid black; padding: 2px; display: inline-block;">31</div>		C. OTHER NAME(S) Dennis Hale & Connie Ridings							
D. ADDRESS 1817 Lacey				E. CITY Cape Girardeau			F. VICINITY <div style="border: 1px solid black; width: 20px; height: 20px; margin: 0 auto;"></div>	G. RESTRICTED	H. ACREAGE
I. SECTION	J. TOWNSHIP	K. RANGE	L. SPANISH LAND GRANT		M. QUARTER SECTIONS		N. OWNERSHIP <input checked="" type="checkbox"/> PRIVATE <input type="checkbox"/> LOCAL <input type="checkbox"/> STATE <input type="checkbox"/> FEDERAL <input type="checkbox"/> MIXED		
O. AGENCY(S) 1.					2.				
P. UTM ZONE 1. <div style="border: 1px solid black; padding: 2px; display: inline-block;">31</div>	EASTING / / / / /		NORTHING / / / / /		USGS QUADRANGLE		Q. AREA(S) OF SIGNIFICANCE/CONTEXT(S) 1. <div style="border: 1px solid black; padding: 2px; display: inline-block;">310</div>		
2. <div style="border: 1px solid black; padding: 2px; display: inline-block;">31</div>	/ / / / /		/ / / / /				2. <div style="border: 1px solid black; padding: 2px; display: inline-block;">710</div>		
3. <div style="border: 1px solid black; padding: 2px; display: inline-block;">31</div>	/ / / / /		/ / / / /				3. <div style="border: 1px solid black; padding: 2px; display: inline-block;">31</div>		
4. <div style="border: 1px solid black; padding: 2px; display: inline-block;">31</div>	/ / / / /		/ / / / /				4. <div style="border: 1px solid black; padding: 2px; display: inline-block;">31</div>		
R. SIGNIFICANT PERSON(S) 1. 2. 3.				T. SIGNIFICANCE A craftsmen/bunglaoid house with a low-pitched gabled roof with wide unenclosed eave overhang. Full width front porch, the roof supported by square columns. There are two double hung sash windows on the front facade.					
S. SIGNIFICANT EVENT DATE(S) 1.				<div style="text-align: right; margin-top: 20px;"> <input type="checkbox"/> SEE CONTINUATION SHEET </div>					
2.									

MO 780-1257 (5-92)

 MISSOURI DEPARTMENT OF NATURAL RESOURCES
 HISTORIC PRESERVATION PROGRAM

 P.O. BOX 176
 JEFFERSON CITY, MO 65102

2.A. ARCHITECT/BUILDER/DESIGNER/ENGINEER									
1.			2.			3.			
2.B. ARCHITECTURAL STYLE					2.C. VERNACULAR TYPE				
[6][5]					[][]				
2.D. CONSTRUCTION DATE (CIRCA)		2.E. ALTERATION DATE							
1945		1.		2.		3.		4.	
2.F. RECONSTRUCTION DATE (CIRCA)		2.G. DATE MOVED		2.H. DESTRUCTION DATE		2.I. OWNER'S NAME & ADDRESS (IF DIFFERENT)			
2.J. HISTORIC FUNCTION									
1. [][0][1]		2. [][][]		3. [][][]		4. [][][]		5. [][][]	
2.K. HISTORIC SUBFUNCTION									
1. [0][1][A]		2. [][][]		3. [][][]		4. [][][]		5. [][][]	
2.L. NO. OF ANCILLARY STRUCTURES			2.M. RESOURCE TYPE				2.N. STORIES		
			<input checked="" type="checkbox"/> BUILDING <input type="checkbox"/> SITE <input type="checkbox"/> STRUCTURE <input type="checkbox"/> OBJECT				1. One 2. 3.		
2.O. STRUCTURAL SYSTEMS			2.P. EXTERIOR WALL MATERIALS			2.Q. OTHER MATERIALS			
1. [][][]			1. [][3][0]			1. [][][] 3. [][][]			
2. [][][]			2. [][2][0]			2. [][][] 4. [][][]			
2.R. ROOF SHAPES			2.S. ROOF MATERIALS			2.T. ROOF FEATURES			
1. [][G][B]			1. [0][6][4]			1. [][][]		4. [][][]	
2. [][][]			2. [0][2][2]			2. [][][]		2.U. FOUNDATION MATERIALS	
3. [][][]			3. [][][]			3. [][][]		1. [0][6][5]	
2.V. PORCHES							2.W. PLAN		
1. [][P][0]			2. [][][]			3. [][][]		[][S][Q]	
2.X. FURTHER DESCRIPTION					2.Y. DESCRIPTION OF ENVIRONMENT AND OUTBUILDINGS				
<input type="checkbox"/> (SEE CONTINUATION SHEET)					<input type="checkbox"/> (SEE CONTINUATION SHEET)				
2.Z. SOURCES OF INFORMATION			PREPARED BY			ORGANIZATION			DATE
<input checked="" type="checkbox"/> (SEE CONTINUATION SHEET)			McAlester			Ryan Gilbert			SEMO
									5-12-99



MISSOURI HISTORIC PROPERTY INVENTORY FORM

REFERENCE NUMBER		A. HISTORIC NAME <div style="text-align: right; font-size: 1.2em; font-family: cursive;">CGA5006-11Z</div>							
B. COUNTY <div style="border: 1px solid black; padding: 2px;">1311</div>		C. OTHER NAME(S) Roger & Joan Skinner							
D. ADDRESS 1818 Lacey				E. CITY Cape Girardeau			F. VICINITY <div style="border: 1px solid black; width: 20px; height: 20px; margin: 0 auto;"></div>	G. RESTRICTED	H. ACREAGE
I. SECTION	J. TOWNSHIP	K. RANGE	L. SPANISH LAND GRANT		M. QUARTER SECTIONS		N. OWNERSHIP <input checked="" type="checkbox"/> PRIVATE <input type="checkbox"/> LOCAL <input type="checkbox"/> STATE <input type="checkbox"/> FEDERAL <input type="checkbox"/> MIXED		
O. AGENCY(S) 1.					2.				
P. UTM ZONE 1. <div style="border: 1px solid black; padding: 2px;">111</div>	EASTING / / / / /		NORTHING / / / / /		USGS QUADRANGLE		Q. AREA(S) OF SIGNIFICANCE/CONTEXT(S) 1. <div style="border: 1px solid black; padding: 2px;">1310</div>		
2. <div style="border: 1px solid black; padding: 2px;">111</div>	/ / / / /		/ / / / /				2. <div style="border: 1px solid black; padding: 2px;">1710</div>		
3. <div style="border: 1px solid black; padding: 2px;">111</div>	/ / / / /		/ / / / /				3. <div style="border: 1px solid black; padding: 2px;">1111</div>		
4. <div style="border: 1px solid black; padding: 2px;">111</div>	/ / / / /		/ / / / /				4. <div style="border: 1px solid black; padding: 2px;">1111</div>		
R. SIGNIFICANT PERSON(S) 1.				T. SIGNIFICANCE A two story brick on wood bungalow. The house has a roof dormer with triple grouped windows of a 9 x 9 variety. There is a wide overhanging roof that shelters the partially enclosed front porch. Supported on one side by a square column the other side of the porch has been enclosed with windows of four vertical panes over a single pane design. Where room allows, there are wooden shutters decorating the windows. The side of the house has three windows, two on the first story and a paired one on the second story, all have the vertical panes over a single pane design. There is a matching outbuilding of brick and wood on the southeast corner of the lot that appears to have been a garage at one time.					
2.									
3.									
S. SIGNIFICANT EVENT DATE(S) 1.									
2.				<input type="checkbox"/> SEE CONTINUATION SHEET					

MO 780-1257 (5-92)

MISSOURI DEPARTMENT OF NATURAL RESOURCES
HISTORIC PRESERVATION PROGRAM

P.O. BOX 176
JEFFERSON CITY, MO 65102

2.A. ARCHITECT/BUILDER/DESIGNER/ENGINEER				
1.		2.		3.
2.B. ARCHITECTURAL STYLE			2.C. VERNACULAR TYPE	
1615			11	
2.D. CONSTRUCTION DATE (CIRCA)		2.E. ALTERATION DATE		
1935		1. 2. 3. 4. 5.		
2.F. RECONSTRUCTION DATE (CIRCA)	2.G. DATE MOVED	2.H. DESTRUCTION DATE	2.I. OWNER'S NAME & ADDRESS (IF DIFFERENT)	
2.J. HISTORIC FUNCTION				
1. 101 2. 3. 4. 5.				
2.K. HISTORIC SUBFUNCTION				
1. 101A 2. 3. 4. 5.				
2.L. NO. OF ANCILLARY STRUCTURES		2.M. RESOURCE TYPE		2.N. STORIES
One		<input checked="" type="checkbox"/> BUILDING <input type="checkbox"/> SITE <input type="checkbox"/> STRUCTURE <input type="checkbox"/> OBJECT		1. Two 2. 3.
2.O. STRUCTURAL SYSTEMS		2.P. EXTERIOR WALL MATERIALS		2.Q. OTHER MATERIALS
1. 2. 3.		1. 055 2. 3.		1. 030 3. 4.
2. 3.		2. 3.		2. 4.
2.R. ROOF SHAPES		2.S. ROOF MATERIALS		2.T. ROOF FEATURES
1. 1GB 2. 3. 3.		1. 163 2. 3. 3.		1. 4.
				2. 3.
				3. 3.
2.V. PORCHES				2.U. FOUNDATION MATERIALS
1. 10H 2. 3. 3.				1. 165 2. 3.
				2. 3.
2.W. PLAN				
1. 10H 2. 3. 3.				1. 165 2. 3.
2.X. FURTHER DESCRIPTION		2.Y. DESCRIPTION OF ENVIRONMENT AND OUTBUILDINGS		
<input type="checkbox"/> (SEE CONTINUATION SHEET)		<input type="checkbox"/> (SEE CONTINUATION SHEET)		
		Brick garage with wood accents		
2.Z. SOURCES OF INFORMATION		PREPARED BY		DATE
<input type="checkbox"/> (SEE CONTINUATION SHEET)		E. Henson		5-12-99



MISSOURI HISTORIC PROPERTY INVENTORY FORM

REFERENCE NUMBER		A HISTORIC NAME <div style="text-align: right; font-size: 1.5em; font-family: cursive;">CLAS006-113</div>							
B COUNTY <div style="border: 1px solid black; padding: 2px;">311</div>		C OTHER NAME(S) <div style="border: 1px solid black; padding: 2px;">?</div>							
D ADDRESS <div style="border: 1px solid black; padding: 2px;">1820 Lacey</div>				E CITY <div style="border: 1px solid black; padding: 2px;">Cape Girardeau</div>			F. VICINITY <div style="border: 1px solid black; padding: 2px;"><input type="checkbox"/></div>	G. RESTRICTED	H. ACREAGE
I. SECTION	J. TOWNSHIP	K. RANGE	L. SPANISH LAND GRANT	M. QUARTER SECTIONS		N. OWNERSHIP <input checked="" type="checkbox"/> PRIVATE <input type="checkbox"/> LOCAL <input type="checkbox"/> STATE <input type="checkbox"/> FEDERAL <input type="checkbox"/> MIXED			
O. AGENCY(S) 1.					2.				
P. UTM ZONE 1. <div style="border: 1px solid black; padding: 2px;"> </div>	EASTING / / / / /		NORTHING / / / / /		USGS QUADRANGLE		Q. AREA(S) OF SIGNIFICANCE/CONTEXT(S) 1. <div style="border: 1px solid black; padding: 2px;">310</div>		
2. <div style="border: 1px solid black; padding: 2px;"> </div>	/ / / / /		/ / / / /				2. <div style="border: 1px solid black; padding: 2px;">1710</div>		
3. <div style="border: 1px solid black; padding: 2px;"> </div>	/ / / / /		/ / / / /				3. <div style="border: 1px solid black; padding: 2px;"> </div>		
4. <div style="border: 1px solid black; padding: 2px;"> </div>	/ / / / /		/ / / / /				4. <div style="border: 1px solid black; padding: 2px;"> </div>		
R. SIGNIFICANT PERSON(S) 1.				T. SIGNIFICANCE A one and a half story Minimal Tradition home with Tudor Revival influences, this structure has a steeply pitched ^{roof} that has two intersecting gables on the front facade. There is a massive chimney ^{on} on the western facade along with several paired and single triple vertical paned over a single sash windows. There is an overhanging porch roof supported by wooden columns supported by decorative brackets. A railing of wooden ballisters runs along the porch. There is a saltbox addition in the rear of the house adding a shed roof styling to the rear facade. The front facade has four double hung sash windows, as well as a front door. The house is covered in siding and has wood accents and awnings above the windows.					
2.									
3.									
S. SIGNIFICANT EVENT DATE(S) 1.									
2.				<input type="checkbox"/> SEE CONTINUATION SHEET					

MO 780-1257 (5-92)

MISSOURI DEPARTMENT OF NATURAL RESOURCES
HISTORIC PRESERVATION PROGRAM

P.O. BOX 176
JEFFERSON CITY, MO 65102

2.A. ARCHITECT/BUILDER/DESIGNER/ENGINEER											
1.			2.			3.					
2.B. ARCHITECTURAL STYLE					2.C. VERNACULAR TYPE						
[5][3]					[][]						
2.D. CONSTRUCTION DATE (CIRCA)		2.E. ALTERATION DATE									
1945		1.		2.		3.		4.		5.	
2.F. RECONSTRUCTION DATE (CIRCA)		2.G. DATE MOVED		2.H. DESTRUCTION DATE		2.I. OWNER'S NAME & ADDRESS (IF DIFFERENT)					
2.J. HISTORIC FUNCTION											
1. [0][1]		2. [][]		3. [][]		4. [][]		5. [][]			
2.K. HISTORIC SUBFUNCTION											
1. [0][1][A]		2. [][]		3. [][]		4. [][]		5. [][]			
2.L. NO. OF ANCILLARY STRUCTURES			2.M. RESOURCE TYPE				2.N. STORIES				
			<input checked="" type="checkbox"/> BUILDING <input type="checkbox"/> SITE <input type="checkbox"/> STRUCTURE <input type="checkbox"/> OBJECT				1. Two 2. 3.				
2.O. STRUCTURAL SYSTEMS			2.P. EXTERIOR WALL MATERIALS			2.Q. OTHER MATERIALS					
1. [][]			1. [][9][2]			1. [][3][0] 3. [][]					
2. [][]			2. [][2][0]			2. [][] 4. [][]					
2.R. ROOF SHAPES			2.S. ROOF MATERIALS			2.T. ROOF FEATURES					
1. [][1][G]			1. [][6][3]			1. [][]		4. [][]			
2. [][]			2. [][]			2. [][]		2.U. FOUNDATION MATERIALS			
3. [][]			3. [][]			3. [][]		1. [][6][5]			
2.V. PORCHES								2.W. PLAN			
1. [][1][U]		2. [][]		3. [][]		[][1][S]					
2.X. FURTHER DESCRIPTION					2.Y. DESCRIPTION OF ENVIRONMENT AND OUTBUILDINGS						
<input type="checkbox"/> (SEE CONTINUATION SHEET)					<input type="checkbox"/> (SEE CONTINUATION SHEET)						
2.Z. SOURCES OF INFORMATION			PREPARED BY			ORGANIZATION			DATE		
<input type="checkbox"/> (SEE CONTINUATION SHEET)			Ryan Gilbert			SEMO			5-12-99		



MISSOURI HISTORIC PROPERTY INVENTORY FORM

REFERENCE NUMBER		A. HISTORIC NAME <div style="text-align: right; font-size: 1.5em; font-family: cursive;">CEAS006-114</div>							
B. COUNTY <div style="border: 1px solid black; padding: 2px; display: inline-block;">31</div>		C. OTHER NAME(S) Garrick J. Gaffigan House							
D. ADDRESS 1821 Lacey				E. CITY			F. VICINITY <div style="border: 1px solid black; width: 20px; height: 20px; margin: 0 auto;"></div>	G. RESTRICTED	H. ACREAGE
I. SECTION	J. TOWNSHIP	K. RANGE	L. SPANISH LAND GRANT		M. QUARTER SECTIONS		N. OWNERSHIP <input checked="" type="checkbox"/> PRIVATE <input type="checkbox"/> LOCAL <input type="checkbox"/> STATE <input type="checkbox"/> FEDERAL <input type="checkbox"/> MIXED		
O. AGENCY(S) 1.					2.				
P. UTM ZONE 1. <div style="border: 1px solid black; padding: 2px; display: inline-block;"> </div>	EASTING / / / / /		NORTHING / / / / /		USGS QUADRANGLE		Q. AREA(S) OF SIGNIFICANCE/CONTEXT(S) 1. <div style="border: 1px solid black; padding: 2px; display: inline-block;">310</div>		
2. <div style="border: 1px solid black; padding: 2px; display: inline-block;"> </div>	/ / / / /		/ / / / /				2. <div style="border: 1px solid black; padding: 2px; display: inline-block;">710</div>		
3. <div style="border: 1px solid black; padding: 2px; display: inline-block;"> </div>	/ / / / /		/ / / / /				3. <div style="border: 1px solid black; padding: 2px; display: inline-block;"> </div>		
4. <div style="border: 1px solid black; padding: 2px; display: inline-block;"> </div>	/ / / / /		/ / / / /				4. <div style="border: 1px solid black; padding: 2px; display: inline-block;"> </div>		
R. SIGNIFICANT PERSON(S) 1. 2. 3.				T. SIGNIFICANCE This Minimal Traditional house has a side gabled roof, The front facade is dominated by paired 8 x 8 windows on the left side of the door and two sets of paired 8 x 8 double hung sash windows on the right side of the door. The front door is covered by a glass door and has an aluminum awning above it. The house is covered in vinyl siding.					
S. SIGNIFICANT EVENT DATE(S) 1.				<div style="text-align: right; margin-top: 20px;"> <input type="checkbox"/> SEE CONTINUATION SHEET </div>					
2.									

MO 780-1257 (5-92)

MISSOURI DEPARTMENT OF NATURAL RESOURCES
HISTORIC PRESERVATION PROGRAM

P.O. BOX 176
JEFFERSON CITY, MO 65102

2.A ARCHITECT/BUILDER/DESIGNER/ENGINEER				
1.		2.		3.
2.B ARCHITECTURAL STYLE			2.C. VERNACULAR TYPE	
1810			[][]	
2.D. CONSTRUCTION DATE (CIRCA)		2.E. ALTERATION DATE		
1950		1. 2. 3. 4. 5.		
2.F. RECONSTRUCTION DATE (CIRCA)	2.G. DATE MOVED	2.H. DESTRUCTION DATE	2.I. OWNER'S NAME & ADDRESS (IF DIFFERENT)	
2.J. HISTORIC FUNCTION				
1. 0110		2. [][]		3. [][]
				4. [][]
				5. [][]
2.K. HISTORIC SUBFUNCTION				
1. 01A		2. [][]		3. [][]
				4. [][]
				5. [][]
2.L. NO. OF ANCILLARY STRUCTURES		2.M. RESOURCE TYPE		2.N. STORIES
		<input checked="" type="checkbox"/> BUILDING <input type="checkbox"/> SITE <input type="checkbox"/> STRUCTURE <input type="checkbox"/> OBJECT		One and a half 3.
2.O. STRUCTURAL SYSTEMS		2.P. EXTERIOR WALL MATERIALS		2.Q. OTHER MATERIALS
1. [][]		1. 92		1. 20 3. [][]
2. [][]		2. [][]		2. [][] 4. [][]
2.R. ROOF SHAPES		2.S. ROOF MATERIALS		2.T. ROOF FEATURES
1. 1GB		1. 63		1. [][] 4. [][]
2. [][]		2. [][]		2.U. FOUNDATION MATERIALS
3. [][]		3. [][]		
2.V. PORCHES				2.W. PLAN
1. [][]		2. [][]		3. [][] 1R1C
2.X. FURTHER DESCRIPTION			2.Y. DESCRIPTION OF ENVIRONMENT AND OUTBUILDINGS	
<input type="checkbox"/> (SEE CONTINUATION SHEET)			<input type="checkbox"/> (SEE CONTINUATION SHEET)	
2.Z. SOURCES OF INFORMATION		PREPARED BY		ORGANIZATION
<input type="checkbox"/> (SEE CONTINUATION SHEET)		E. Henson		SEMO
				DATE
				5-12-99



MISSOURI HISTORIC PROPERTY INVENTORY FORM

REFERENCE NUMBER		A. HISTORIC NAME <div style="text-align: right; font-size: 1.2em; font-family: cursive;">CGA5006-1B</div>							
B. COUNTY <div style="border: 1px solid black; padding: 2px;">311</div>		C. OTHER NAME(S) Edwin Anna Nebel							
D. ADDRESS 1822 Lacey				E. CITY Cape Girardeau			F. VICINITY <div style="border: 1px solid black; width: 20px; height: 20px; margin: 0 auto;"></div>	G. RESTRICTED	H. ACREAGE
I. SECTION	J. TOWNSHIP	K. RANGE	L. SPANISH LAND GRANT		M. QUARTER SECTIONS		N. OWNERSHIP <input checked="" type="checkbox"/> PRIVATE <input type="checkbox"/> LOCAL <input type="checkbox"/> STATE <input type="checkbox"/> FEDERAL <input type="checkbox"/> MIXED		
O. AGENCY(S) 1.					2.				
P. UTM ZONE 1. <div style="border: 1px solid black; padding: 2px;"> </div>	EASTING / / / / /		NORTHING / / / / /		USGS QUADRANGLE		Q. AREA(S) OF SIGNIFICANCE/CONTEXT(S) 1. <div style="border: 1px solid black; padding: 2px;">310</div>		
2. <div style="border: 1px solid black; padding: 2px;"> </div>	/ / / / /		/ / / / /				2. <div style="border: 1px solid black; padding: 2px;">710</div>		
3. <div style="border: 1px solid black; padding: 2px;"> </div>	/ / / / /		/ / / / /				3. <div style="border: 1px solid black; padding: 2px;"> </div>		
4. <div style="border: 1px solid black; padding: 2px;"> </div>	/ / / / /		/ / / / /				4. <div style="border: 1px solid black; padding: 2px;"> </div>		
R. SIGNIFICANT PERSON(S) 1. 2. 3.			T. SIGNIFICANCE A two story vinyl sided Tudor Revival house with a steeply pitched roof, and a front facing gabled projection. The windows are five vertical lights over a single pane, some single, some paired. The front door sits centered in the steeply pitched front gable with a decorative awning above it, creating a sheltered portico supported with thin metal columns.						
S. SIGNIFICANT EVENT DATE(S) 1.			<div style="text-align: right; margin-top: 20px;"> <input type="checkbox"/> SEE CONTINUATION SHEET </div>						
2.									

MO 780-1257 (5-92)

 MISSOURI DEPARTMENT OF NATURAL RESOURCES
 HISTORIC PRESERVATION PROGRAM

 P.O. BOX 176
 JEFFERSON CITY, MO 65102

2.A. ARCHITECT/BUILDER/DESIGNER/ENGINEER											
1.			2.			3.					
2.B. ARCHITECTURAL STYLE					2.C. VERNACULAR TYPE						
[5][3]					[][]						
2.D. CONSTRUCTION DATE (CIRCA)		2.E. ALTERATION DATE									
1950		1.		2.		3.		4.		5.	
2.F. RECONSTRUCTION DATE (CIRCA)		2.G. DATE MOVED		2.H. DESTRUCTION DATE		2.I. OWNER'S NAME & ADDRESS (IF DIFFERENT)					
2.J. HISTORIC FUNCTION											
1. [][0][1]		2. [][][][]		3. [][][][]		4. [][][][]		5. [][][][]			
2.K. HISTORIC SUBFUNCTION											
1. [0][1][A]		2. [][][][]		3. [][][][]		4. [][][][]		5. [][][][]			
2.L. NO. OF ANCILLARY STRUCTURES			2.M. RESOURCE TYPE				2.N. STORIES				
			<input checked="" type="checkbox"/> BUILDING <input type="checkbox"/> SITE <input type="checkbox"/> STRUCTURE <input type="checkbox"/> OBJECT				1. Two 2. 3.				
2.O. STRUCTURAL SYSTEMS			2.P. EXTERIOR WALL MATERIALS			2.Q. OTHER MATERIALS					
1. [][][][]			1. [][5][5]			1. [][2][0] 3. [][][][]					
2. [][][][]			2. [][][][]			2. [][][][] 4. [][][][]					
2.R. ROOF SHAPES			2.S. ROOF MATERIALS			2.T. ROOF FEATURES					
1. [][I][G]			1. [][6][3]			1. [][][][]		4. [][][][]			
2. [][][][]			2. [][][][]			2. [][][][]		2.U. FOUNDATION MATERIALS			
3. [][][][]			3. [][][][]			3. [][][][]		1. [][6][5]			
2.V. PORCHES								2.W. PLAN			
1. [][][][]		2. [][][][]		3. [][][][]		[][s][h]					
2.X. FURTHER DESCRIPTION					2.Y. DESCRIPTION OF ENVIRONMENT AND OUTBUILDINGS						
<input type="checkbox"/> (SEE CONTINUATION SHEET)					<input type="checkbox"/> (SEE CONTINUATION SHEET)						
2.Z. SOURCES OF INFORMATION			PREPARED BY			ORGANIZATION			DATE		
<input type="checkbox"/> (SEE CONTINUATION SHEET)			Ryan Gilbert			SEMO			5-12-99		



MISSOURI HISTORIC PROPERTY INVENTORY FORM

REFERENCE NUMBER		A. HISTORIC NAME <div style="text-align: right; font-size: 1.2em; font-family: cursive;">CG AS 006-116</div>							
B. COUNTY <div style="border: 1px solid black; padding: 2px;">31</div>		C. OTHER NAME(S) Carroll & Dorothy Powders							
D. ADDRESS 1824 Lacey				E. CITY Cape Girardeau			F. VICINITY <input type="checkbox"/>	G. RESTRICTED	H. ACREAGE
I. SECTION	J. TOWNSHIP	K. RANGE	L. SPANISH LAND GRANT		M. QUARTER SECTIONS		N. OWNERSHIP <input checked="" type="checkbox"/> PRIVATE <input type="checkbox"/> LOCAL <input type="checkbox"/> STATE <input type="checkbox"/> FEDERAL <input type="checkbox"/> MIXED		
O. AGENCY(S) 1.					2.				
P. UTM ZONE 1. <div style="border: 1px solid black; padding: 2px;"> </div>	EASTING / / / / /		NORTHING / / / / /		USGS QUADRANGLE		Q. AREA(S) OF SIGNIFICANCE/CONTEXT(S) 1. <div style="border: 1px solid black; padding: 2px;">310</div>		
2. <div style="border: 1px solid black; padding: 2px;"> </div>	/ / / / /		/ / / / /				2. <div style="border: 1px solid black; padding: 2px;">1710</div>		
3. <div style="border: 1px solid black; padding: 2px;"> </div>	/ / / / /		/ / / / /				3. <div style="border: 1px solid black; padding: 2px;"> </div>		
4. <div style="border: 1px solid black; padding: 2px;"> </div>	/ / / / /		/ / / / /				4. <div style="border: 1px solid black; padding: 2px;"> </div>		
R. SIGNIFICANT PERSON(S) 1. 2. 3.			T. SIGNIFICANCE A two story Tudor Revival house with two intersecting front facing gables. It has a steeply pitched roof with two small attic windows in each. The front door is off center in the front gable and has an aluminum awning above it, protecting the front stoop. The windows on the front facade are six panes over a single pane, double hung. There is an intersecting roof dormer creating dormers on both sides of the house. The house is covered in siding and several of the windows have similar awnings as that of the front door.						
S. SIGNIFICANT EVENT DATE(S) 1. 2.			<div style="text-align: right; margin-top: 20px;"> <input type="checkbox"/> SEE CONTINUATION SHEET </div>						

MO 780-1257 (5-92)

MISSOURI DEPARTMENT OF NATURAL RESOURCES
HISTORIC PRESERVATION PROGRAM

P.O. BOX 176
JEFFERSON CITY, MO 65102

2.A. ARCHITECT/BUILDER/DESIGNER/ENGINEER									
1.			2.			3.			
2.B. ARCHITECTURAL STYLE					2.C. VERNACULAR TYPE				
[5][3]					[][]				
2.D. CONSTRUCTION DATE (CIRCA)		2.E. ALTERATION DATE							
1950		1.		2.		3.		4.	
2.F. RECONSTRUCTION DATE (CIRCA)		2.G. DATE MOVED		2.H. DESTRUCTION DATE		2.I. OWNER'S NAME & ADDRESS (IF DIFFERENT)			
2.J. HISTORIC FUNCTION									
1. [10][1]		2. [][][]		3. [][][]		4. [][][]		5. [][][]	
2.K. HISTORIC SUBFUNCTION									
1. [10][1][A]		2. [][][]		3. [][][]		4. [][][]		5. [][][]	
2.L. NO. OF ANCILLARY STRUCTURES			2.M. RESOURCE TYPE				2.N. STORIES		
			<input checked="" type="checkbox"/> BUILDING <input type="checkbox"/> SITE <input type="checkbox"/> STRUCTURE <input type="checkbox"/> OBJECT				1. Two 2. 3.		
2.O. STRUCTURAL SYSTEMS			2.P. EXTERIOR WALL MATERIALS			2.Q. OTHER MATERIALS			
1. [][][]			1. [0][5][5]			1. [0][3][0] 3. [][][]			
2. [][][]			2. [][][]			2. [][][] 4. [][][]			
2.R. ROOF SHAPES			2.S. ROOF MATERIALS			2.T. ROOF FEATURES			
1. [1][G][B]			1. [1][6][B]			1. [][][]		4. [][][]	
2. [][][]			2. [][][]			2. [][][]		2.U. FOUNDATION MATERIALS	
3. [][][]			3. [][][]			3. [][][]		1. [1][6][5]	
2.V. PORCHES							2.W. PLAN		
1. [][][]		2. [][][]		3. [][][]			[1][S][Q]		
2.X. FURTHER DESCRIPTION					2.Y. DESCRIPTION OF ENVIRONMENT AND OUTBUILDINGS				
<input type="checkbox"/> (SEE CONTINUATION SHEET)					<input type="checkbox"/> (SEE CONTINUATION SHEET)				
2.Z. SOURCES OF INFORMATION			PREPARED BY			ORGANIZATION			DATE
<input type="checkbox"/> (SEE CONTINUATION SHEET)									



MISSOURI HISTORIC PROPERTY INVENTORY FORM

REFERENCE NUMBER		A. HISTORIC NAME <div style="text-align: right; font-size: 1.5em; font-family: cursive;">CCA 5006-117</div>							
B. COUNTY <div style="border: 1px solid black; padding: 2px;">31</div>		C. OTHER NAME(S)							
D. ADDRESS 1827 Lacey				E. CITY Cape Girardeau			F. VICINITY <div style="border: 1px solid black; width: 20px; height: 20px; margin: 0 auto;"></div>	G. RESTRICTED	H. ACREAGE
I. SECTION	J. TOWNSHIP	K. RANGE	L. SPANISH LAND GRANT	M. QUARTER SECTIONS		N. OWNERSHIP <input checked="" type="checkbox"/> PRIVATE <input type="checkbox"/> LOCAL <input type="checkbox"/> STATE <input type="checkbox"/> FEDERAL <input type="checkbox"/> MIXED			
O. AGENCY(S) 1.					2.				
P. UTM ZONE 1. <div style="border: 1px solid black; padding: 2px;"> </div>	EASTING / / / / /		NORTHING / / / / /		USGS QUADRANGLE		Q. AREA(S) OF SIGNIFICANCE/CONTEXT(S) 1. <div style="border: 1px solid black; padding: 2px;">310</div>		
2. <div style="border: 1px solid black; padding: 2px;"> </div>	/ / / / /		/ / / / /				2. <div style="border: 1px solid black; padding: 2px;">1710</div>		
3. <div style="border: 1px solid black; padding: 2px;"> </div>	/ / / / /		/ / / / /				3. <div style="border: 1px solid black; padding: 2px;"> </div>		
4. <div style="border: 1px solid black; padding: 2px;"> </div>	/ / / / /		/ / / / /				4. <div style="border: 1px solid black; padding: 2px;"> </div>		
R. SIGNIFICANT PERSON(S) 1. 2. 3.			T. SIGNIFICANCE A two story Tudor Revival house with aluminum siding. A front intersecting gable dominates the front facade with a massive chimney, two paired 6 x 6 double hung sash windows on the left and a front door with aluminum awning above on the right. The eastern facade has an enclosed addition with a shed roof, the western facade is decorated with several windows with the same type of awning found on the front facade. Many of the windows have shutters. The shingled roof is a dominating feature of the style of the house.						
S. SIGNIFICANT EVENT DATE(S) 1.			<div style="text-align: right; margin-top: 20px;"> <input type="checkbox"/> SEE CONTINUATION SHEET </div>						
2.									

MO 780-1257 (5-92)

MISSOURI DEPARTMENT OF NATURAL RESOURCES
HISTORIC PRESERVATION PROGRAM

P.O. BOX 176
JEFFERSON CITY, MO 65102

2.A. ARCHITECT/BUILDER/DESIGNER/ENGINEER									
1.			2.			3.			
2.B. ARCHITECTURAL STYLE					2.C. VERNACULAR TYPE				
[5][3]					[][]				
2.D. CONSTRUCTION DATE (CIRCA)		2.E. ALTERATION DATE							
1945		1.		2.		3.		4.	
2.F. RECONSTRUCTION DATE (CIRCA)		2.G. DATE MOVED		2.H. DESTRUCTION DATE		2.I. OWNER'S NAME & ADDRESS (IF DIFFERENT)			
2.J. HISTORIC FUNCTION									
1. [0][1]		2. [][]		3. [][]		4. [][]		5. [][]	
2.K. HISTORIC SUBFUNCTION									
1. [0][1][4]		2. [][]		3. [][]		4. [][]		5. [][]	
2.L. NO. OF ANCILLARY STRUCTURES			2.M. RESOURCE TYPE				2.N. STORIES		
			<input checked="" type="checkbox"/> BUILDING <input type="checkbox"/> SITE <input type="checkbox"/> STRUCTURE <input type="checkbox"/> OBJECT				1. Two 2. 3.		
2.O. STRUCTURAL SYSTEMS			2.P. EXTERIOR WALL MATERIALS			2.Q. OTHER MATERIALS			
1. [][]			1. [0][5][5]			1. [][] 3. [][]			
2. [][]			2. [][]			2. [][] 4. [][]			
2.R. ROOF SHAPES			2.S. ROOF MATERIALS			2.T. ROOF FEATURES			
1. [I][G]			1. [0][6][4]			1. [][]		4. [][]	
2. [F][T]			2. [5][0]			2. [][]		2.U. FOUNDATION MATERIALS	
3. [S][D]			3. [][]			3. [][]		1. [0][6][5]	
2.V. PORCHES							2.W. PLAN		
1. [][]		2. [][]		3. [][]		[R][C]			
2.X. FURTHER DESCRIPTION					2.Y. DESCRIPTION OF ENVIRONMENT AND OUTBUILDINGS				
<input type="checkbox"/> (SEE CONTINUATION SHEET)					<input type="checkbox"/> (SEE CONTINUATION SHEET)				
2.Z. SOURCES OF INFORMATION			PREPARED BY			ORGANIZATION			DATE
<input type="checkbox"/> (SEE CONTINUATION SHEET)			E. Henson/R. Gilbert			SEMO			5-12-99



MISSOURI HISTORIC PROPERTY INVENTORY FORM

REFERENCE NUMBER		A. HISTORIC NAME <div style="text-align: right; font-size: 1.2em; font-family: cursive;">CG A 5006/HB</div>							
B. COUNTY <div style="border: 1px solid black; padding: 2px;">31</div>		C. OTHER NAME(S) Grant & Ulva Holt House							
D. ADDRESS 1835 Lacey				E. CITY Cape Girardeau			F. VICINITY <input type="checkbox"/>	G. RESTRICTED	H. ACREAGE less than 1 acre
I. SECTION	J. TOWNSHIP	K. RANGE	L. SPANISH LAND GRANT		M. QUARTER SECTIONS		N. OWNERSHIP <input checked="" type="checkbox"/> PRIVATE <input type="checkbox"/> LOCAL <input type="checkbox"/> STATE <input type="checkbox"/> FEDERAL <input type="checkbox"/> MIXED		
O. AGENCY(S) 1.					2.				
P. UTM ZONE 1. <div style="border: 1px solid black; padding: 2px;"> </div>	EASTING / / / / /		NORTHING / / / / /		USGS QUADRANGLE		Q. AREA(S) OF SIGNIFICANCE/CONTEXT(S) 1. <div style="border: 1px solid black; padding: 2px;">310</div>		
2. <div style="border: 1px solid black; padding: 2px;"> </div>	/ / / / /		/ / / / /				2. <div style="border: 1px solid black; padding: 2px;">70</div>		
3. <div style="border: 1px solid black; padding: 2px;"> </div>	/ / / / /		/ / / / /				3. <div style="border: 1px solid black; padding: 2px;"> </div>		
4. <div style="border: 1px solid black; padding: 2px;"> </div>	/ / / / /		/ / / / /				4. <div style="border: 1px solid black; padding: 2px;"> </div>		
R. SIGNIFICANT PERSON(S) 1. 2. 3.			T. SIGNIFICANCE A one and a half story brick Tudor Revival house with a facade that is dominated by two prominent cross gables and a steeply pitched roof. The back of the house has a saltbox addition. The house rests on a cement foundation, there is chimney with decorative work. The doorway to the house has a circular design with decorative brickwork over the arch. The front facing gable holds the front door and one small window above. The intersecting front gable has a small attic window that is three vertical lights over a single pane. One either side of the front gables are paired single pane rectangular windows.						
S. SIGNIFICANT EVENT DATE(S) 1.									
2.									

☐ SEE CONTINUATION SHEET

2.A. ARCHITECT/BUILDER/DESIGNER/ENGINEER											
1.			2.			3.					
2.B. ARCHITECTURAL STYLE					2.C. VERNACULAR TYPE						
[5][3]					[][]						
2.D. CONSTRUCTION DATE (CIRCA)		2.E. ALTERATION DATE									
1945		1.		2.		3.		4.		5.	
2.F. RECONSTRUCTION DATE (CIRCA)		2.G. DATE MOVED		2.H. DESTRUCTION DATE		2.I. OWNER'S NAME & ADDRESS (IF DIFFERENT)					
2.J. HISTORIC FUNCTION											
1. [0][1][A]		2. [][][][]		3. [][][][]		4. [][][][]		5. [][][][]			
2.K. HISTORIC SUBFUNCTION											
1. [][][][]		2. [][][][]		3. [][][][]		4. [][][][]		5. [][][][]			
2.L. NO. OF ANCILLARY STRUCTURES			2.M. RESOURCE TYPE				2.N. STORIES				
			<input checked="" type="checkbox"/> BUILDING <input type="checkbox"/> SITE <input type="checkbox"/> STRUCTURE <input type="checkbox"/> OBJECT				1. 2 2. 3.				
2.O. STRUCTURAL SYSTEMS			2.P. EXTERIOR WALL MATERIALS			2.Q. OTHER MATERIALS					
1. [][][][]			1. [3][0]			1. [0][2][0] 3. [][][][]					
2. [][][][]			2. [][][][]			2. [][][][] 4. [][][][]					
2.R. ROOF SHAPES			2.S. ROOF MATERIALS			2.T. ROOF FEATURES					
1. [][][G]			1. [0][6][3]			1. [][][][]		4. [][][][]			
2. [][][][]			2. [0][6][5]			2. [][][][]		2.U. FOUNDATION MATERIALS			
3. [][][][]			3. [][][][]			3. [][][][]		1. [6][5]			
								2. [][][][]			
2.V. PORCHES								2.W. PLAN			
1. [][][][]		2. [][][][]		3. [][][][]				[R][C]			
2.X. FURTHER DESCRIPTION					2.Y. DESCRIPTION OF ENVIRONMENT AND OUTBUILDINGS						
<input type="checkbox"/> (SEE CONTINUATION SHEET)					<input type="checkbox"/> (SEE CONTINUATION SHEET)						
2.Z. SOURCES OF INFORMATION			PREPARED BY			ORGANIZATION			DATE		
<input type="checkbox"/> (SEE CONTINUATION SHEET)			E. Henson			SEMO			5-12-99		



MISSOURI HISTORIC PROPERTY INVENTORY FORM

REFERENCE NUMBER		A. HISTORIC NAME <div style="text-align: right; font-size: 1.5em; font-family: cursive;">CGA5006-119</div>							
B. COUNTY Cape 031 Girardeau		C. OTHER NAME(S) Lawrence, Nora F. House							
D. ADDRESS 45 N. Louisiana				E. CITY Cape Girardeau			F. VICINITY <input type="checkbox"/>	G. RESTRICTED	H. ACREAGE 1/10
I. SECTION 6	J. TOWNSHIP 30	K. RANGE 14	L. SPANISH LAND GRANT		M. QUARTER SECTIONS		N. OWNERSHIP <input checked="" type="checkbox"/> PRIVATE <input type="checkbox"/> LOCAL <input type="checkbox"/> STATE <input type="checkbox"/> FEDERAL <input type="checkbox"/> MIXED		
O. AGENCY(S) 1.					2.				
P. UTM ZONE 1. <input type="text"/>	EASTING / / / / /		NORTHING / / / / /		USGS QUADRANGLE		Q. AREA(S) OF SIGNIFICANCE/CONTEXT(S) 1. 030 Architecture		
2. <input type="text"/>	/ / / / /		/ / / / /				2. 070 Community Plan. & Development		
3. <input type="text"/>	/ / / / /		/ / / / /				3. <input type="text"/>		
4. <input type="text"/>	/ / / / /		/ / / / /				4. <input type="text"/>		
R. SIGNIFICANT PERSON(S) 1. 2. 3.			T. SIGNIFICANCE <p>This one-and-a-half storey house exhibits several elements typical of the Craftsman bungalow style: half-piers with tapered columns extending up to the porch roof, full-width porch, and a low pitched roof. It also features a gabled dormer, which is a typical elaboration of this architectural style. This house is representative of Craftsman examples found in the historic White Star Addition area of Cape Girardeau.</p>						
S. SIGNIFICANT EVENT DATE(S) 1. 2.			<input type="checkbox"/> SEE CONTINUATION SHEET						

2.A. ARCHITECT/BUILDER/DESIGNER/ENGINEER				
1.		2.		3.
2.B. ARCHITECTURAL STYLE			2.C. VERNACULAR TYPE	
[6/5] Bungalow/Craftsman			[2/2] Bungalow/Bungaloid	
2.D. CONSTRUCTION DATE (CIRCA)		2.E. ALTERATION DATE		
ca. 1925		1. 2. 3. 4. 5.		
2.F. RECONSTRUCTION DATE (CIRCA)	2.G. DATE MOVED	2.H. DESTRUCTION DATE	2.I. OWNER'S NAME & ADDRESS (IF DIFFERENT)	
2.J. HISTORIC FUNCTION				
1. [01] Domestic 2. [] 3. [] 4. [] 5. []				
2.K. HISTORIC SUBFUNCTION				
1. [01A] Single Dwelling 2. [] 3. [] 4. [] 5. []				
2.L. NO. OF ANCILLARY STRUCTURES		2.M. RESOURCE TYPE		2.N. STORIES
0		<input checked="" type="checkbox"/> BUILDING <input type="checkbox"/> SITE <input type="checkbox"/> STRUCTURE <input type="checkbox"/> OBJECT		1. 1½ 2. 3.
2.O. STRUCTURAL SYSTEMS		2.P. EXTERIOR WALL MATERIALS		2.Q. OTHER MATERIALS
1. [U/D] Undetermined		1. [3/0] Brick		1. [6/1] Stucco 3. []
2. []		2. []		2. [] 4. []
2.R. ROOF SHAPES		2.S. ROOF MATERIALS		2.T. ROOF FEATURES
1. [G/B] Gable (Side)		1. [6/3] Asphalt		1. [D/R] Dormer 4. []
2. []		2. []		2. []
3. []		3. []		3. []
2.V. PORCHES				2.U. FOUNDATION MATERIALS
1. [F/U] Full 2. [] 3. []				1. [6/5] Concrete
2.W. PLAN				2. []
[R/C] Rectangle				
2.X. FURTHER DESCRIPTION			2.Y. DESCRIPTION OF ENVIRONMENT AND OUTBUILDINGS	
<input type="checkbox"/> (SEE CONTINUATION SHEET)			<input type="checkbox"/> (SEE CONTINUATION SHEET)	
2.Z. SOURCES OF INFORMATION		PREPARED BY		ORGANIZATION
<input type="checkbox"/> (SEE CONTINUATION SHEET)		Renae Farris		Southeast Missouri State University DATE 5-15-97



CGAS006-120

MISSOURI HISTORIC PROPERTY INVENTORY FORM

REFERENCE NUMBER		A. HISTORIC NAME						
B. COUNTY 031 Cape Girardeau		C. OTHER NAME (S)						
D. ADDRESS 210 Louisiana				E. CITY Cape Girardeau		F. VICINITY <input type="checkbox"/>	G. RESTRICTED	H. ACREAGE Less Than One
I. SECTION 6	J. TOWNSHIP 30	K. RANGE 14	L. SPANISH LAND GRANT		M. QUARTER SECTIONS		N. OWNERSHIP <input checked="" type="checkbox"/> PRIVATE <input type="checkbox"/> LOCAL <input type="checkbox"/> STATE <input type="checkbox"/> FEDERAL <input checked="" type="checkbox"/> MIXED	
O. AGENCY(S) 1.					2.			
P. UTM ZONE 1.	EASTING / / / / /		NORTHING / / / / /		USGS QUADRANGLE		Q. AREA(S) OF SIGNIFICANCE/CONTEXT(S) 1. 30 Architecture	
2.	/ / / / /		/ / / / /				2.	
3.	/ / / / /		/ / / / /				3.	
4.	/ / / / /		/ / / / /				4.	
R. SIGNIFICANT PERSON(S) 1. 2. 3.				T. SIGNIFICANCE 210 Louisiana this is a mixed style. The house has dormers on all for sides of the house. Under the eaves the rafters are exposed as in the Craftsman style.				
S. SIGNIFICANT EVENT DATE(S) 1. 2.								
				<input type="checkbox"/> See Continuation Sheet				

2. A. ARCHITECT/BUILDER/DESIGNER/ENGINEER				
1.		2.		3.
2.b. ARCHITECTURAL STYLE 80 Other			2.C. VERNACULAR TYPE	
2.D. CONSTRUCTION DATE (CIRCA)	2.E. ALTERATION DATE			
	1.	2.	3.	4. 5.
2.F. RECONSTRUCTION DATE (CIRCA)	2.G. DATE MOVED	2.H. DESTRUCTION DATE	2.I. OWNER'S NAME & ADDRESS (IF DIFFERENT)	
2.J. HISTORIC FUNCTION				
1. 01 DOMESTIC		2.	3.	4. 5.
2.K. HISTORIC SUBFUNCTION				
1. 01A Single Dwelling		2.	3.	4. 5.
2.L. NO. OF ANCILLARY STRUCTURES	2.M. RESOURCE TYPE <input type="checkbox"/> BUILDING <input type="checkbox"/> SITE <input type="checkbox"/> STRUCTURE <input type="checkbox"/> OBJECT		2.N. STOREIS	
			1. 1	2. 3.
2.O. STRUCTURAL SYSTEMS	2.P. EXTERIOR WALL MATERIALS		2.Q. OTHER MATERIALS	
1. BF Balloon Frame	1. 30 Brick		1. 3.	
2.	2.		2. 4.	
2.R. ROOF SHAPES	2.S. ROOF MATERIALS		2.T. ROOF FEATURES	
1. HP Hipped	1.		1. DR Dormer 4.	
2.	2.		2.	2.U. FOUNDATION MATERIALS
				1. 65 Concrete
3.	3.		3.	2.
2.V. PORCHES			2.W. PLAN	
1. ST Stoop		2.	3.	SQ Square
2.X. FURTHER DESCRIPTION		2.Y. DESCRIPTION OF ENVIRONMENT AND OUTBUILDINGS		
2.Z. SOURCES OF INFORMATION	PREPARED BY		ORGANIZATION	DATE
	student 5-9-96 (Chadwick Boehlke)		Southeast Missouri State University	December 1, 2000



MISSOURI HISTORIC PROPERTY INVENTORY FORM

< GA500672 /

REFERENCE NUMBER		A. HISTORIC NAME								
B. COUNTY 031 Cape Girardeau		C. OTHER NAME (S)								
D. ADDRESS 214 N. Louisana					E. CITY Cape Girardeau		F. VICINITY <input type="checkbox"/>		G. RESTRICTED	H. ACREAGE Les Than One
I. SECTION 6		J. TOWNSHIP 30		K. RANGE 14		L. SPANISH LAND GRANT		M. QUARTER SECTIONS		N. OWNERSHIP <input checked="" type="checkbox"/> PRIVATE <input type="checkbox"/> LOCAL <input type="checkbox"/> STATE <input type="checkbox"/> FEDERAL <input checked="" type="checkbox"/> MIXED
O. AGENCY(S) 1.						2.				
P. UTM ZONE 1.		EASTING / / / / /		NORTHING / / / / /		USGS QUADRANGLE		Q. AREA(S) OF SIGNIFICANCE/CONTEXT(S) 1. 30 Architecture		
2.		/ / / / /		/ / / / /				2.		
3.		/ / / / /		/ / / / /				3.		
4.		/ / / / /		/ / / / /				4.		
R. SIGNIFICANT PERSON(S) 1. 2. 3.						T. SIGNIFICANCE 214 N. Louisiana is a mixed style. It is a box shaped house with a arch front stoop.				
S. SIGNIFICANT EVENT DATE(S) 1. 2.										
						<input type="checkbox"/> See Continuation Sheet				

2. A. ARCHITECT/BUILDER/DESIGNER/ENGINEER				
1.		2.		3.
2.b. ARCHITECTURAL STYLE 80 Other			2.C. VERNACULAR TYPE	
2.D. CONSTRUCTION DATE (CIRCA) 1940	2.E. ALTERATION DATE			
	1.	2.	3.	4. 5.
2.F. RECONSTRUCTION DATE (CIRCA)	2.G. DATE MOVED	2.H. DESTRUCTION DATE	2.I. OWNER'S NAME & ADDRESS (IF DIFFERENT)	
2.J. HISTORIC FUNCTION				
1. 01 DOMESTIC		2.	3.	4. 5.
2.K. HISTORIC SUBFUNCTION				
1. 01A Single Dwelling		2.	3.	4. 5.
2.L. NO. OF ANCILLARY STRUCTURES	2.M. RESOURCE TYPE <input type="checkbox"/> BUILDING <input type="checkbox"/> SITE <input type="checkbox"/> STRUCTURE <input type="checkbox"/> OBJECT		2.N. STOREIS	
			1. 1	2. 3.
2.O. STRUCTURAL SYSTEMS	2.P. EXTERIOR WALL MATERIALS		2.Q. OTHER MATERIALS	
1. BF Balloon Frame	1. 30 Brick		1. 3.	
2.	2.		2. 4.	
2.R. ROOF SHAPES	2.S. ROOF MATERIALS		2.T. ROOF FEATURES	
1. HP Hipped	1.		1. 4.	
2.	2.		2.	2.U. FOUNDATION MATERIALS
				1. 65 Concrete
3.	3.		3.	2.
2.V. PORCHES			2.W. PLAN	
1. ST Stoop		2.	3.	SQ Square
2.X. FURTHER DESCRIPTION		2.Y. DESCRIPTION OF ENVIRONMENT AND OUTBUILDINGS		
2.Z. SOURCES OF INFORMATION	PREPARED BY		ORGANIZATION	DATE
	student 5-9-96 (Chadwick Boehlke)		Southeast Missouri State University	December 1, 2000



MISSOURI HISTORIC PROPERTY INVENTORY FORM

REFERENCE NUMBER		A. HISTORIC NAME Franklin Elementary School								<i>CGA 5006-122</i>	
B. COUNTY Cape Girardeau [3][1]		C. OTHER NAME(S)									
D. ADDRESS 215 N. Louisiana				E. CITY Cape Girardeau				F. VICINITY <input type="checkbox"/>	G. RESTRICTED	H. ACREAGE 6.0	
I. SECTION 6	J. TOWNSHIP 30	K. RANGE 14	L. SPANISH LAND GRANT		M. QUARTER SECTIONS		N. OWNERSHIP <input type="checkbox"/> PRIVATE <input checked="" type="checkbox"/> LOCAL <input type="checkbox"/> STATE <input type="checkbox"/> FEDERAL <input type="checkbox"/> MIXED				
O. AGENCY(S) 1.						2.					
P. UTM ZONE	EASTING		NORTHING		USGS QUADRANGLE		Q. AREA(S) OF SIGNIFICANCE/CONTEXT(S)				
1. [][]	/ / / / /		/ / / / /				1. [0][3][9] Architecture				
2. [][]	/ / / / /		/ / / / /				Comm Planning & development				
3. [][]	/ / / / /		/ / / / /				2. [0][7][9]				
4. [][]	/ / / / /		/ / / / /				3. [1][0][9] Education				
R. SIGNIFICANT PERSON(S) 1. 2. 3.						T. SIGNIFICANCE Henderson Sobdivision Lot 29 Two story brick colonial revival school with two flanking wings and gable roof. Center cupola. Masonry quoins at all outside corners. Broken pediment over main front door with pilasters to each side of the door. Side doors have pilasters also, but no pediments. Palladian style windows on second story over each side door. 10,000 square foot addition added to rear of school in 1931. Interior remodeling took place in 1964.					
S. SIGNIFICANT EVENT DATE(S) 1.											
2.											
<input type="checkbox"/> SEE CONTINUATION SHEET											

MO 780-1257 (5-92)

MISSOURI DEPARTMENT OF NATURAL RESOURCES
HISTORIC PRESERVATION PROGRAM

P.O. BOX 176
JEFFERSON CITY, MO 65102

2.A. ARCHITECT/BUILDER/DESIGNER/ENGINEER				
1.		2.		3.
2.B. ARCHITECTURAL STYLE Colonial Revival [5][1] Georgian			2.C. VERNACULAR TYPE [][]	
2.D. CONSTRUCTION DATE (CIRCA) 1927		2.E. ALTERATION DATE 1. 1931 2. 1964 3. 4. 5.		
2.F. RECONSTRUCTION DATE (CIRCA)	2.G. DATE MOVED	2.H. DESTRUCTION DATE	2.I. OWNER'S NAME & ADDRESS (IF DIFFERENT) City of Cape Girardeau Board of Education 61 N. Clark St. Cape Girardeau	
2.J. HISTORIC FUNCTION 1. [][0][5] Education 2. [][][] 3. [][][] 4. [][][] 5. [][][]				
2.K. HISTORIC SUBFUNCTION 1. [0][5][A] School 2. [][][] 3. [][][] 4. [][][] 5. [][][]				
2.L. NO. OF ANCILLARY STRUCTURES		2.M. RESOURCE TYPE <input checked="" type="checkbox"/> BUILDING <input type="checkbox"/> SITE <input type="checkbox"/> STRUCTURE <input type="checkbox"/> OBJECT		2.N. STORIES 1. _____ 2. _____ 3. _____
2.O. STRUCTURAL SYSTEMS 1. [][][] 2. [][][]		2.P. EXTERIOR WALL MATERIALS 1. [][3][0] Brick 2. [][][] 3. [][][]		2.Q. OTHER MATERIALS 1. [][][] 3. [][][] 2. [][][] 4. [][][]
2.R. ROOF SHAPES Intersecting 1. [][I][A] Gables 2. [][][] 3. [][][]		2.S. ROOF MATERIALS 1. [][6][3] Asphalt 2. [][][] 3. [][][]		2.T. ROOF FEATURES 1. [][C][U] Cupola 4. [][][] 2. [][][] 3. [][][]
2.V. PORCHES 1. [][S][T] Stoop 2. [][S][T] Stoop 3. [][S][T] Stoop				2.U. FOUNDATION MATERIALS 1. [][6][5] Concrete 2. [][][]
2.W. PLAN [][I][R] Irregular				
2.X. FURTHER DESCRIPTION <input type="checkbox"/> (SEE CONTINUATION SHEET)		2.Y. DESCRIPTION OF ENVIRONMENT AND OUTBUILDINGS <input type="checkbox"/> (SEE CONTINUATION SHEET)		
2.Z. SOURCES OF INFORMATION <input type="checkbox"/> (SEE CONTINUATION SHEET)		PREPARED BY Joe Barber Heather Confer		ORGANIZATION Southeast Missouri State University DATE 5-9-97





MISSOURI HISTORIC PROPERTY INVENTORY FORM

CGA5006-123

REFERENCE NUMBER		A. HISTORIC NAME							
B. COUNTY 03 1 Cape Girardeau		C. OTHER NAME(S) Nall, Bruce and Cassandra							
D. ADDRESS 307 N. Louisana St.				E. CITY Cape Girardeau			F. VICINITY <input type="checkbox"/>	G. RESTRICTED	H. ACREAGE 130 x 200
I. SECTION 31	J. TOWNSHIP 31	K. RANGE 14	L. SPANISH LAND GRANT		M. QUARTER SECTIONS		N. OWNERSHIP <input checked="" type="checkbox"/> PRIVATE <input type="checkbox"/> LOCAL <input type="checkbox"/> STATE <input type="checkbox"/> FEDERAL <input type="checkbox"/> MIXED		
O. AGENCY(S) 1.					2.				
P. UTM ZONE	EASTING		NORTHING		USGS QUADRANGLE		Q. AREA(S) OF SIGNIFICANCE/CONTEXT(S)		
1. <input type="text"/>	/ / / / /		/ / / / /				1. 03 10 Architecture		
2. <input type="text"/>	/ / / / /		/ / / / /				2. <input type="text"/>		
3. <input type="text"/>	/ / / / /		/ / / / /				3. <input type="text"/>		
4. <input type="text"/>	/ / / / /		/ / / / /				4. <input type="text"/>		
R. SIGNIFICANT PERSON(S)				T. SIGNIFICANCE					
1.				<p>This is a contributing structure in an four-square style. It has a rectangle floor plan with a predominate wrap-around porch. The house is two stories, which is also characteristic of an American four-square architectural style. There is a low-pitched hipped roof, and a two story bay window on the south facade. The front (east) facade is symmetrical and has double hung sash windows.</p> <p>The back portion of the house has been resided. Storm windows have also been added to all windows.</p>					
2.									
3.									
S. SIGNIFICANT EVENT DATE(S)				<input type="checkbox"/> SEE CONTINUATION SHEET					
1.									
2.									

MO 780-1257 (5-92)

 MISSOURI DEPARTMENT OF NATURAL RESOURCES
 HISTORIC PRESERVATION PROGRAM

 P.O. BOX 176
 JEFFERSON CITY, MO 65102

2.A. ARCHITECT/BUILDER/DESIGNER/ENGINEER				
1. Unknown		2.		3.
2.B. ARCHITECTURAL STYLE			2.C. VERNACULAR TYPE	
[8][0] Other			[0][1] American Four Square	
2.D. CONSTRUCTION DATE (CIRCA)		2.E. ALTERATION DATE		
ca. 1910		1. 1970 2. 3. 4. 5.		
2.F. RECONSTRUCTION DATE (CIRCA)		2.G. DATE MOVED	2.H. DESTRUCTION DATE	2.I. OWNER'S NAME & ADDRESS (IF DIFFERENT)
2.J. HISTORIC FUNCTION				
Single				
1. [0][1][A] Dwelling		2. [][][][]	3. [][][][]	4. [][][][] 5. [][][][]
2.K. HISTORIC SUBFUNCTION				
1. [][][][]		2. [][][][]	3. [][][][]	4. [][][][] 5. [][][][]
2.L. NO. OF ANCILLARY STRUCTURES		2.M. RESOURCE TYPE		2.N. STORIES
1		<input checked="" type="checkbox"/> BUILDING <input type="checkbox"/> SITE <input type="checkbox"/> STRUCTURE <input type="checkbox"/> OBJECT		1. 2 2. 3. 4.
2.O. STRUCTURAL SYSTEMS		2.P. EXTERIOR WALL MATERIALS		2.Q. OTHER MATERIALS
1. [][B][F] Balloon Frame		1. [][3][0] Brick		1. [][][][] 3. [][][][]
2. [][][][]		2. [][9][2] Vinyl		2. [][][][] 4. [][][][]
2.R. ROOF SHAPES		2.S. ROOF MATERIALS		2.T. ROOF FEATURES
1. [][H][P] Hipped		1. [][6][3] Asphalt		1. [][][][] 4. [][][][]
2. [][G][B] Gable		2. [][][][]		2. [][][][]
3. [][][][]		3. [][][][]		3. [][][][]
2.V. PORCHES				2.U. FOUNDATION MATERIALS
1. [][W][A] Wrap-Around 2. [][][][] 3. [][][][]				1. [][6][5] Concrete
				2. [][][][]
2.X. FURTHER DESCRIPTION				2.W. PLAN
<input type="checkbox"/> (SEE CONTINUATION SHEET)				[][R][C] Rectangle
2.Y. DESCRIPTION OF ENVIRONMENT AND OUTBUILDINGS				<input type="checkbox"/> (SEE CONTINUATION SHEET)
2.Z. SOURCES OF INFORMATION		PREPARED BY		ORGANIZATION
<input type="checkbox"/> (SEE CONTINUATION SHEET)		Gretchen Greminger and Amy Derscheid		DATE



MISSOURI HISTORIC PROPERTY INVENTORY FORM

CGA5006-124

REFERENCE NUMBER		A. HISTORIC NAME							
B. COUNTY 031 Cape Girardeau		C. OTHER NAME (S)							
D. ADDRESS 310 Lousisana				E. CITY Cape Girardeau		F. VICINITY <input type="checkbox"/>		G. RESTRICTED	H. ACREAGE Les Than One
I. SECTION 6	J. TOWNSHIP 30	K. RANGE 14	L. SPANISH LAND GRANT		M. QUARTER SECTIONS		N. OWNERSHIP <input checked="" type="checkbox"/> PRIVATE <input type="checkbox"/> LOCAL <input type="checkbox"/> STATE <input type="checkbox"/> FEDERAL <input checked="" type="checkbox"/> MIXED		
O. AGENCY(S) 1.					2.				
P. UTM ZONE	EASTING		NORTHING		USGS QUADRANGLE		Q. AREA(S) OF SIGNIFICANCE/CONTEXT(S)		
1.	/ / / / /		/ / / / /				1. 30 Architecture		
2.	/ / / / /		/ / / / /				2.		
3.	/ / / / /		/ / / / /				3.		
4.	/ / / / /		/ / / / /				4.		
R. SIGNIFICANT PERSON(S) 1. 2. 3.					T. SIGNIFICANCE 310 Louisiana is a one story brick Bungalow with a tri-gabled façade. It has craftsmen features in the porch pillars, windows and front door. There is a flat bay window on the side.				
S. SIGNIFICANT EVENT DATE(S) 1. 2.									
					<input type="checkbox"/> See Continuation Sheet				

2. A. ARCHITECT/BUILDER/DESIGNER/ENGINEER				
1.		2.		3.
2.b. ARCHITECTURAL STYLE 65 Craftsman			2.C. VERNACULAR TYPE	
2.D. CONSTRUCTION DATE (CIRCA) 1940	2.E. ALTERATION DATE			
	1.	2.	3.	4. 5.
2.F. RECONSTRUCTION DATE (CIRCA)	2.G. DATE MOVED	2.H. DESTRUCTION DATE	2.I. OWNER'S NAME & ADDRESS (IF DIFFERENT)	
2.J. HISTORIC FUNCTION				
1. 01 DOMESTIC		2.	3.	4. 5.
2.K. HISTORIC SUBFUNCTION				
1. 01A Single Dwelling		2.	3.	4. 5.
2.L. NO. OF ANCILLARY STRUCTURES	2.M. RESOURCE TYPE <input type="checkbox"/> BUILDING <input type="checkbox"/> SITE <input type="checkbox"/> STRUCTURE <input type="checkbox"/> OBJECT		2.N. STOREIS	
			1. 1	2. 3.
2.O. STRUCTURAL SYSTEMS	2.P. EXTERIOR WALL MATERIALS		2.Q. OTHER MATERIALS	
1. BF Balloon Frame	1. 30 Brick		1. 3.	
2.	2.		2. 4.	
2.R. ROOF SHAPES	2.S. ROOF MATERIALS		2.T. ROOF FEATURES	
1. GB Gable	1.		1. 4.	
2.	2.		2.	2.U. FOUNDATION MATERIALS
				1. 65 Concrete
3.	3.		3.	2.
2.V. PORCHES			2.W. PLAN	
1. FU Full		2.	3.	SQ Square
2.X. FURTHER DESCRIPTION		2.Y. DESCRIPTION OF ENVIRONMENT AND OUTBUILDINGS		
2.Z. SOURCES OF INFORMATION	PREPARED BY		ORGANIZATION	DATE
	student 5-9-96 (Chadwick Boehlke)		Southeast Missouri State University	December 1, 2000



MISSOURI HISTORIC PROPERTY INVENTORY FORM

CGA 5006-125

REFERENCE NUMBER		A HISTORIC NAME							
B COUNTY 0311 Cape Girardeau		C OTHER NAME(S) Carneal, Bradley							
D ADDRESS 315 N. Louisana St.				E CITY Cape Girardeau			F VICINITY <input type="checkbox"/>	G RESTRICTED	H ACREAGE 85 x 200
I SECTION 31	J TOWNSHIP 31	K RANGE 14	L SPANISH LAND GRANT		M QUARTER SECTIONS		N OWNERSHIP <input checked="" type="checkbox"/> PRIVATE <input type="checkbox"/> LOCAL <input type="checkbox"/> STATE <input type="checkbox"/> FEDERAL <input type="checkbox"/> MIXED		
O AGENCY(S) 1.					2.				
P. UTM ZONE	EASTING		NORTHING		USGS QUADRANGLE		Q. AREA(S) OF SIGNIFICANCE/CONTEXT(S)		
1. <input type="text"/>	/ / / / /		/ / / / /				1. 0310 Architecture		
2. <input type="text"/>	/ / / / /		/ / / / /				2. <input type="text"/>		
3. <input type="text"/>	/ / / / /		/ / / / /				3. <input type="text"/>		
4. <input type="text"/>	/ / / / /		/ / / / /				4. <input type="text"/>		
R. SIGNIFICANT PERSON(S)			T. SIGNIFICANCE						
1.			<p>This is a Minimal Traditional style house, having a front gabled box window. The house has a medium-pitched side gabled roof and large chimney on the north facade. The exterior wall construction os of brick, as is the connecting porte-cochere and garage located in the rear of the house. A small stained glass window is located on the front (east) facade next to the main entrance.</p> <p>This structure is one of two located on the street designed in a post-war time frame.</p>						
2.									
3.									
S. SIGNIFICANT EVENT DATE(S)			<input type="checkbox"/> SEE CONTINUATION SHEET						
1.									
2.									

MO 780-1257 (5-92)

MISSOURI DEPARTMENT OF NATURAL RESOURCES
HISTORIC PRESERVATION PROGRAM

P.O. BOX 176
JEFFERSON CITY, MO 65102

2.A. ARCHITECT/BUILDER/DESIGNER/ENGINEER				
1. Unknown		2.		3.
2.B. ARCHITECTURAL STYLE			2.C. VERNACULAR TYPE	
1 8 0 Other - Minimal Traditional			1 1	
2.D. CONSTRUCTION DATE (CIRCA)		2.E. ALTERATION DATE		
ca. 1945		1. 2. 3. 4. 5.		
2.F. RECONSTRUCTION DATE (CIRCA)	2.G. DATE MOVED	2.H. DESTRUCTION DATE	2.I. OWNER'S NAME & ADDRESS (IF DIFFERENT)	
2.J. HISTORIC FUNCTION				
1. 0 1 A Single Dwelling 2. 3. 4. 5.				
2.K. HISTORIC SUBFUNCTION				
1. 2. 3. 4. 5.				
2.L. NO. OF ANCILLARY STRUCTURES		2.M. RESOURCE TYPE		2.N. STORIES
1		<input checked="" type="checkbox"/> BUILDING <input type="checkbox"/> SITE <input type="checkbox"/> STRUCTURE <input type="checkbox"/> OBJECT		1. 1 1/2 2. 3.
2.O. STRUCTURAL SYSTEMS		2.P. EXTERIOR WALL MATERIALS		2.Q. OTHER MATERIALS
1. 1 B 1 F Balloon Frame		1. 1 3 0 Brick		1. 3.
2.		2.		2. 4.
2.R. ROOF SHAPES		2.S. ROOF MATERIALS		2.T. ROOF FEATURES
1. 1 G 1 B Gable		1. 1 6 1 4 Asbestos		1. 4.
2.		2.		2. 2.U. FOUNDATION MATERIALS
3.		3.		1. 1 6 5 Concrete
2.V. PORCHES				2.W. PLAN
1. 1 A 1 W Awning 2. 1 P 1 C Porte-cochere 3.				1 R C Rectangle
2.X. FURTHER DESCRIPTION			2.Y. DESCRIPTION OF ENVIRONMENT AND OUTBUILDINGS	
<input type="checkbox"/> (SEE CONTINUATION SHEET)			<input type="checkbox"/> (SEE CONTINUATION SHEET)	
2.Z. SOURCES OF INFORMATION		PREPARED BY		ORGANIZATION
<input type="checkbox"/> (SEE CONTINUATION SHEET)		Gretchen Greninger and Amy Derscheid		DATE



MISSOURI HISTORIC PROPERTY INVENTORY FORM

CGA506-126

REFERENCE NUMBER		A. HISTORIC NAME							
B. COUNTY Cape 0311 Girardeau		C. OTHER NAME(S) Aeschlimann, Lawrence and Neysa (Trustee)							
D. ADDRESS 317 N. Louisana St.				E. CITY Cape Girardeau		F. VICINITY <input type="checkbox"/>	G. RESTRICTED	H. ACREAGE 60 x 200	
I. SECTION 31	J. TOWNSHIP 31	K. RANGE 14	L. SPANISH LAND GRANT		M. QUARTER SECTIONS	N. OWNERSHIP <input checked="" type="checkbox"/> PRIVATE <input type="checkbox"/> LOCAL <input type="checkbox"/> STATE <input type="checkbox"/> FEDERAL <input type="checkbox"/> MIXED			
O. AGENCY(S) 1.					2.				
P. UTM ZONE 1. <input type="text"/>	EASTING / / / / /		NORTHING / / / / /		USGS QUADRANGLE		Q. AREA(S) OF SIGNIFICANCE/CONTEXT(S) 1. 030 Architecture		
2. <input type="text"/>	/ / / / /		/ / / / /				2. <input type="text"/>		
3. <input type="text"/>	/ / / / /		/ / / / /				3. <input type="text"/>		
4. <input type="text"/>	/ / / / /		/ / / / /				4. <input type="text"/>		
R. SIGNIFICANT PERSON(S) 1. 2. 3.			T. SIGNIFICANCE This Colonial Revival house is of a vernacular Cape Cod style. It has a medium pitched side-gabled roof with two dominate gable dormers. It has a large chimney on the south facade and the exterior wall is constructed of brick. The off-centered main entrance is flanked by wooden pilasters. The windows on the front (east) facade have ornamental shutter, which are a characterist of the Cape Cod style.						
S. SIGNIFICANT EVENT DATE(S) 1.									
2.									

☐ SEE CONTINUATION SHEET

2.A. ARCHITECT/BUILDER/DESIGNER/ENGINEER				
1. Unknown		2.		3.
2.B. ARCHITECTURAL STYLE			2.C. VERNACULAR TYPE	
[51] Colonial Revival			[] []	
2.D. CONSTRUCTION DATE (CIRCA)		2.E. ALTERATION DATE		
ca. 1945		1. 1983 2. 3. 4. 5.		
2.F. RECONSTRUCTION DATE (CIRCA)	2.G. DATE MOVED	2.H. DESTRUCTION DATE	2.I. OWNER'S NAME & ADDRESS (IF DIFFERENT)	
2.J. HISTORIC FUNCTION				
1. [011A] Single Dwelling 2. [] [] [] 3. [] [] [] 4. [] [] [] 5. [] [] []				
2.K. HISTORIC SUBFUNCTION				
1. [] [] [] 2. [] [] [] 3. [] [] [] 4. [] [] [] 5. [] [] []				
2.L. NO. OF ANCILLARY STRUCTURES		2.M. RESOURCE TYPE		2.N. STORIES
0		<input checked="" type="checkbox"/> BUILDING <input type="checkbox"/> SITE <input type="checkbox"/> STRUCTURE <input type="checkbox"/> OBJECT		1. 1½ 2. 3.
2.O. STRUCTURAL SYSTEMS		2.P. EXTERIOR WALL MATERIALS		2.Q. OTHER MATERIALS
1. [B F] Balloon Frame		1. [3 0] Brick		1. [] [] [] 3. [] [] []
2. [] [] []		2. [] [] []		2. [] [] [] 4. [] [] []
2.R. ROOF SHAPES		2.S. ROOF MATERIALS		2.T. ROOF FEATURES
1. [G B] Gable		1. [6 3] Asphalt		1. [D R] Dormers 4. [] [] []
2. [] [] []		2. [] [] []		2. [] [] []
3. [] [] []		3. [] [] []		3. [] [] []
2.V. PORCHES				2.U. FOUNDATION MATERIALS
1. [A W] Awning 2. [] [] [] 3. [] [] []				1. [6 5] Concrete 2. [] [] []
2.W. PLAN				
[R C] Rectangle				
2.X. FURTHER DESCRIPTION			2.Y. DESCRIPTION OF ENVIRONMENT AND OUTBUILDINGS	
<input type="checkbox"/> (SEE CONTINUATION SHEET)			<input type="checkbox"/> (SEE CONTINUATION SHEET)	
2.Z. SOURCES OF INFORMATION		PREPARED BY		ORGANIZATION
<input type="checkbox"/> (SEE CONTINUATION SHEET)		Gretchen Greminger and Amy Derscheid		
				DATE



MISSOURI HISTORIC PROPERTY INVENTORY FORM

REFERENCE NUMBER		A. HISTORIC NAME <div style="text-align: right; font-size: 1.2em; font-family: cursive;">CGAS006-127</div>							
B. COUNTY Cape 0311 Girardeau		C. OTHER NAME(S) Long, James and Deanna							
D. ADDRESS 319 N. Louisana St				E. CITY Cape Girardeau			F. VICINITY <input type="checkbox"/>	G. RESTRICTED	H. ACREAGE 37.5 x 150
I. SECTION 31	J. TOWNSHIP 31	K. RANGE 14	L. SPANISH LAND GRANT		M. QUARTER SECTIONS		N. OWNERSHIP <input checked="" type="checkbox"/> PRIVATE <input type="checkbox"/> LOCAL <input type="checkbox"/> STATE <input type="checkbox"/> FEDERAL <input type="checkbox"/> MIXED		
O. AGENCY(S) 1.					2.				
P. UTM ZONE 1. <input type="text"/>	EASTING / / / / /		NORTHING / / / / /		USGS QUADRANGLE		Q. AREA(S) OF SIGNIFICANCE/CONTEXT(S) 1. 030 Architecture		
2. <input type="text"/>	./ / / / /		/ / / / /		.		2. <input type="text"/>		
3. <input type="text"/>	/ / / / /		/ / / / /				3. <input type="text"/>		
4. <input type="text"/>	/ / / / /		/ / / / /				4. <input type="text"/>		
R. SIGNIFICANT PERSON(S) 1. 2. 3.			T. SIGNIFICANCE This house is one of four Bungaloid houses on the street, exhibiting excellent features of the style. It has heavy brick piers and half piers supporting a full porch. The roof is a low-pitched and side gabled, which changes pitch at the porch. A large front gabled dormer with a grouping of 3 windows faces the street. There is a shed roofed box window on the south facade. All windows are 3 or 5 over 1 construction. This house has been reroofed and resided causing the exposed roof supports to be covered or removed.						
S. SIGNIFICANT EVENT DATE(S) 1. 2.			<div style="text-align: right;"><input type="checkbox"/> SEE CONTINUATION SHEET</div>						

MO 780-1257 (5-92)

MISSOURI DEPARTMENT OF NATURAL RESOURCES
HISTORIC PRESERVATION PROGRAM

P.O. BOX 176
JEFFERSON CITY, MO 65102

2.A. ARCHITECT/BUILDER/DESIGNER/ENGINEER				
1. Unknown		2.		3.
2.B. ARCHITECTURAL STYLE			2.C. VERNACULAR TYPE	
[65] Bungalow			[2 2] Bungaloid	
2.D. CONSTRUCTION DATE (CIRCA)		2.E. ALTERATION DATE		
ca. 1930		1. 2. 3. 4. 5.		
2.F. RECONSTRUCTION DATE (CIRCA)		2.G. DATE MOVED	2.H. DESTRUCTION DATE	2.I. OWNER'S NAME & ADDRESS (IF DIFFERENT)
2.J. HISTORIC FUNCTION				
1. [0 1 A] Single Dwelling 2. [] [] [] 3. [] [] [] 4. [] [] [] 5. [] [] []				
2.K. HISTORIC SUBFUNCTION				
1. [] [] [] 2. [] [] [] 3. [] [] [] 4. [] [] [] 5. [] [] []				
2.L. NO. OF ANCILLARY STRUCTURES		2.M. RESOURCE TYPE		2.N. STORIES
0		<input checked="" type="checkbox"/> BUILDING <input type="checkbox"/> SITE <input type="checkbox"/> STRUCTURE <input type="checkbox"/> OBJECT		1. 1 1/2 2. 3.
2.O. STRUCTURAL SYSTEMS		2.P. EXTERIOR WALL MATERIALS		2.Q. OTHER MATERIALS
1. [] [B F] Balloon Frame		1. [] [9 2] Vinyl		1. [] [] [] 3. [] [] []
2. [] [] []		2. [] [] []		2. [] [] [] 4. [] [] []
2.R. ROOF SHAPES		2.S. ROOF MATERIALS		2.T. ROOF FEATURES
1. [] [G B] Gable		1. [] [6 3] Asphalt		1. [] [D R] Dormer 4. [] [] []
2. [] [] []		2. [] [] []		2. [] [] []
3. [] [] []		3. [] [] []		3. [] [] []
2.V. PORCHES				2.U. FOUNDATION MATERIALS
1. [] [F U] Full 2. [] [] [] 3. [] [] []				1. [] [6 5] Concrete 2. [] [] []
2.W. PLAN				2.X. FURTHER DESCRIPTION
[] [R C] Rectangle				<input type="checkbox"/> (SEE CONTINUATION SHEET)
2.Y. DESCRIPTION OF ENVIRONMENT AND OUTBUILDINGS		2.Z. SOURCES OF INFORMATION		
<input type="checkbox"/> (SEE CONTINUATION SHEET)		PREPARED BY Gretchen Greminger and Amy Derscheid		
ORGANIZATION		DATE		



MISSOURI HISTORIC PROPERTY INVENTORY FORM

CGA5005-128

REFERENCE NUMBER		A. HISTORIC NAME						
B. COUNTY Cape Girardeau		C. OTHER NAME(S) Farrar, Carl and Colleen						
D. ADDRESS 321 N. Louisana St.			E. CITY Cape Girardeau			F. VICINITY <input type="checkbox"/>	G. RESTRICTED	H. ACREAGE 37.5 x 150
I. SECTION 31	J. TOWNSHIP 31	K. RANGE 14	L. SPANISH LAND GRANT		M. QUARTER SECTIONS	N. OWNERSHIP <input checked="" type="checkbox"/> PRIVATE <input type="checkbox"/> LOCAL <input type="checkbox"/> STATE <input type="checkbox"/> FEDERAL <input type="checkbox"/> MIXED		
O. AGENCY(S) 1.					2.			
P. UTM ZONE	EASTING	NORTHING		USGS QUADRANGLE		Q. AREA(S) OF SIGNIFICANCE/CONTEXT(S)		
1. <input type="text"/>	/ / / / /	/ / / / /				1. 0310 Architecture		
2. <input type="text"/>	/ / / / /	/ / / / /				2. <input type="text"/>		
3. <input type="text"/>	/ / / / /	/ / / / /				3. <input type="text"/>		
4. <input type="text"/>	/ / / / /	/ / / / /				4. <input type="text"/>		
R. SIGNIFICANT PERSON(S)			T. SIGNIFICANCE					
1.			<p>Similar to its neighbors, this house is a variation on the Bungalow style, having full and half brick piers and a full front gabled porch. There is a front gabled box window on the south facade. It has 3 over 1 and 5 over 1 treatment on the windows. The roofing material and asbestos siding appear to be original, but storm windows have been added. The spindle work railing and the front gabled porch are unique in the Bungalow style homes on this block.</p>					
2.								
3.								
S. SIGNIFICANT EVENT DATE(S)			<input type="checkbox"/> SEE CONTINUATION SHEET					
1.								
2.								

MO 780-1257 (5-92)

MISSOURI DEPARTMENT OF NATURAL RESOURCES
HISTORIC PRESERVATION PROGRAMP.O. BOX 176
JEFFERSON CITY, MO 65102

2.A. ARCHITECT/BUILDER/DESIGNER/ENGINEER				
1. Unknown		2.		3.
2.B. ARCHITECTURAL STYLE			2.C. VERNACULAR TYPE	
[6][5] Bungalow			[2][2] Bungaloid	
2.D. CONSTRUCTION DATE (CIRCA)		2.E. ALTERATION DATE		
ca. 1930		1. 2. 3. 4. 5.		
2.F. RECONSTRUCTION DATE (CIRCA)	2.G. DATE MOVED	2.H. DESTRUCTION DATE	2.I. OWNER'S NAME & ADDRESS (IF DIFFERENT)	
2.J. HISTORIC FUNCTION				
1. [0][1][A] Single Dwelling 2. 3. 4. 5.				
2.K. HISTORIC SUBFUNCTION				
1. 2. 3. 4. 5.				
2.L. NO. OF ANCILLARY STRUCTURES		2.M. RESOURCE TYPE		2.N. STORIES
0		<input checked="" type="checkbox"/> BUILDING <input type="checkbox"/> SITE <input type="checkbox"/> STRUCTURE <input type="checkbox"/> OBJECT		1. 1 1/2 2. 3.
2.O. STRUCTURAL SYSTEMS		2.P. EXTERIOR WALL MATERIALS		2.Q. OTHER MATERIALS
1. [][B][F] Balloon Frame		1. [][6][4] Asbestos		1. 3.
2.		2. [][2][0] Wood		2. 4.
2.R. ROOF SHAPES		2.S. ROOF MATERIALS		2.T. ROOF FEATURES
1. [][G][B] Gable		1. [][6][4] Asbestos		1. 4.
2.		2.		2.U. FOUNDATION MATERIALS
3.		3.		
2.V. PORCHES				2.W. PLAN
1. [][T][Q] Three-Quarter 2. 3.				[][R][C] Rectangle
2.X. FURTHER DESCRIPTION			2.Y. DESCRIPTION OF ENVIRONMENT AND OUTBUILDINGS	
<input type="checkbox"/> (SEE CONTINUATION SHEET)			<input type="checkbox"/> (SEE CONTINUATION SHEET)	
2.Z. SOURCES OF INFORMATION		PREPARED BY		ORGANIZATION
<input type="checkbox"/> (SEE CONTINUATION SHEET)		Gretchen Greminger and Amy Derscheid		DATE



MISSOURI HISTORIC PROPERTY INVENTORY FORM

CG A5006-129

REFERENCE NUMBER		A. HISTORIC NAME								
B. COUNTY 031 Cape Girardeau		C. OTHER NAME (S)								
D. ADDRESS 330 Lousisana					E. CITY Cape Girardeau		F. VICINITY <input type="checkbox"/>		G. RESTRICTED	H. ACREAGE 56 x146.8
I. SECTION 6	J. TOWNSHIP 30	K. RANGE 14	L. SPANISH LAND GRANT		M. QUARTER SECTIONS		N. OWNERSHIP <input checked="" type="checkbox"/> PRIVATE <input type="checkbox"/> LOCAL <input type="checkbox"/> STATE <input type="checkbox"/> FEDERAL <input checked="" type="checkbox"/> MIXED			
O. AGENCY(S) 1.					2.					
P. UTM ZONE	EASTING		NORTHING		USGS QUADRANGLE		Q. AREA(S) OF SIGNIFICANCE/CONTEXT(S)			
1.	/ / / / /		/ / / / /				1. 30 Architecture			
2.	/ / / / /		/ / / / /				2.			
3.	/ / / / /		/ / / / /				3.			
4.	/ / / / /		/ / / / /				4.			
R. SIGNIFICANT PERSON(S) 1. 2. 3.					T. SIGNIFICANCE 330 Lousisnana is a mixed style. It is a single story brick with an arched front stoop. It has a hipped roof with a gable front.					
S. SIGNIFICANT EVENT DATE(S) 1. 2.										
					<input type="checkbox"/> See Continuation Sheet					

2. A. ARCHITECT/BUILDER/DESIGNER/ENGINEER				
1.		2.		3.
2.b. ARCHITECTURAL STYLE 80 Other			2.C. VERNACULAR TYPE	
2.D. CONSTRUCTION DATE (CIRCA) 1930	2.E. ALTERATION DATE			
	1.	2.	3.	4. 5.
2.F. RECONSTRUCTION DATE (CIRCA)	2.G. DATE MOVED	2.H. DESTRUCTION DATE	2.I. OWNER'S NAME & ADDRESS (IF DIFFERENT)	
2.J. HISTORIC FUNCTION				
1. 01 DOMESTIC		2.		3. 4. 5.
2.K. HISTORIC SUBFUNCTION				
1. 01A Single Dwelling		2.		3. 4. 5.
2.L. NO. OF ANCILLARY STRUCTURES	2.M. RESOURCE TYPE <input type="checkbox"/> BUILDING <input type="checkbox"/> SITE <input type="checkbox"/> STRUCTURE <input type="checkbox"/> OBJECT		2.N. STOREIS	
			1. 1 2. 3.	
2.O. STRUCTURAL SYSTEMS	2.P. EXTERIOR WALL MATERIALS		2.Q. OTHER MATERIALS	
1. BF Balloon Frame	1. 30 Brick		1. 3.	
2.	2.		2. 4.	
2.R. ROOF SHAPES	2.S. ROOF MATERIALS		2.T. ROOF FEATURES	
1. HP Hipped	1.		1. 4.	
2.	2.		2. 2.U. FOUNDATION MATERIALS	
			1. 65 Concrete	
3.	3.		2. 3.	
2.V. PORCHES			2.W. PLAN	
1. ST Stoop 2. 3.			SQ Square	
2.X. FURTHER DESCRIPTION		2.Y. DESCRIPTION OF ENVIRONMENT AND OUTBUILDINGS		
2.Z. SOURCES OF INFORMATION	PREPARED BY		ORGANIZATION	DATE
	student 5-9-96 (Chadwick Boehlke)		Southeast Missouri State University	December 1, 2000



MISSOURI HISTORIC PROPERTY INVENTORY FORM

CGA5006-130

REFERENCE NUMBER		A. HISTORIC NAME							
B. COUNTY 031 Cape Girardeau		C. OTHER NAME (S)							
D. ADDRESS 332 Louisiana				E. CITY Cape Girardeau		F. VICINITY <input type="checkbox"/>		G. RESTRICTED	H. ACREAGE Less than One
I. SECTION 6	J. TOWNSHIP 30	K. RANGE 14	L. SPANISH LAND GRANT		M. QUARTER SECTIONS		N. OWNERSHIP <input checked="" type="checkbox"/> PRIVATE <input type="checkbox"/> LOCAL <input type="checkbox"/> STATE <input type="checkbox"/> FEDERAL <input checked="" type="checkbox"/> MIXED		
O. AGENCY(S) 1.					2.				
P. UTM ZONE 1.	EASTING / / / / /		NORTHING / / / / /		USGS QUADRANGLE		Q. AREA(S) OF SIGNIFICANCE/CONTEXT(S) 1. 30 Architecture		
2.	/ / / / /		/ / / / /				2.		
3.	/ / / / /		/ / / / /				3.		
4.	/ / / / /		/ / / / /				4.		
R. SIGNIFICANT PERSON(S) 1. 2. 3.				T. SIGNIFICANCE 332 Louisiana. A one story brick revival with a front chimney. The front door is arched shaped covered by a gable roof.					
S. SIGNIFICANT EVENT DATE(S) 1. 2.									
				<input type="checkbox"/> See Continuation Sheet					

2. A. ARCHITECT/BUILDER/DESIGNER/ENGINEER				
1.		2.		3.
2.b. ARCHITECTURAL STYLE 80 Other			2.C. VERNACULAR TYPE	
2.D. CONSTRUCTION DATE (CIRCA) 1950	2.E. ALTERATION DATE			
	1.	2.	3.	4. 5.
2.F. RECONSTRUCTION DATE (CIRCA)	2.G. DATE MOVED	2.H. DESTRUCTION DATE	2.I. OWNER'S NAME & ADDRESS (IF DIFFERENT)	
2.J. HISTORIC FUNCTION				
1. 01 DOMESTIC		2.	3.	4. 5.
2.K. HISTORIC SUBFUNCTION				
1. 01A Single Dwelling		2.	3.	4. 5.
2.L. NO. OF ANCILLARY STRUCTURES	2.M. RESOURCE TYPE <input type="checkbox"/> BUILDING <input type="checkbox"/> SITE <input type="checkbox"/> STRUCTURE <input type="checkbox"/> OBJECT		2.N. STOREIS	
			1. 1 1/2	2. 3.
2.O. STRUCTURAL SYSTEMS	2.P. EXTERIOR WALL MATERIALS		2.Q. OTHER MATERIALS	
1. BF Balloon Frame	1. 30 Brick		1. 3.	
2.	2.		2. 4.	
2.R. ROOF SHAPES	2.S. ROOF MATERIALS		2.T. ROOF FEATURES	
1. GB Gable	1. 064 asbestos tiles		1. 4.	
2.	2.		2.	2.U. FOUNDATION MATERIALS
				1. 65 Concrete
3.	3.		3.	2.
2.V. PORCHES			2.W. PLAN	
1. PA Patio		2.	3.	LS L-shape
2.X. FURTHER DESCRIPTION		2.Y. DESCRIPTION OF ENVIRONMENT AND OUTBUILDINGS		
2.Z. SOURCES OF INFORMATION	PREPARED BY		ORGANIZATION	DATE
	student 5-9-96 (Chadwick Boehlke)		Southeast Missouri State University	December 1, 2000

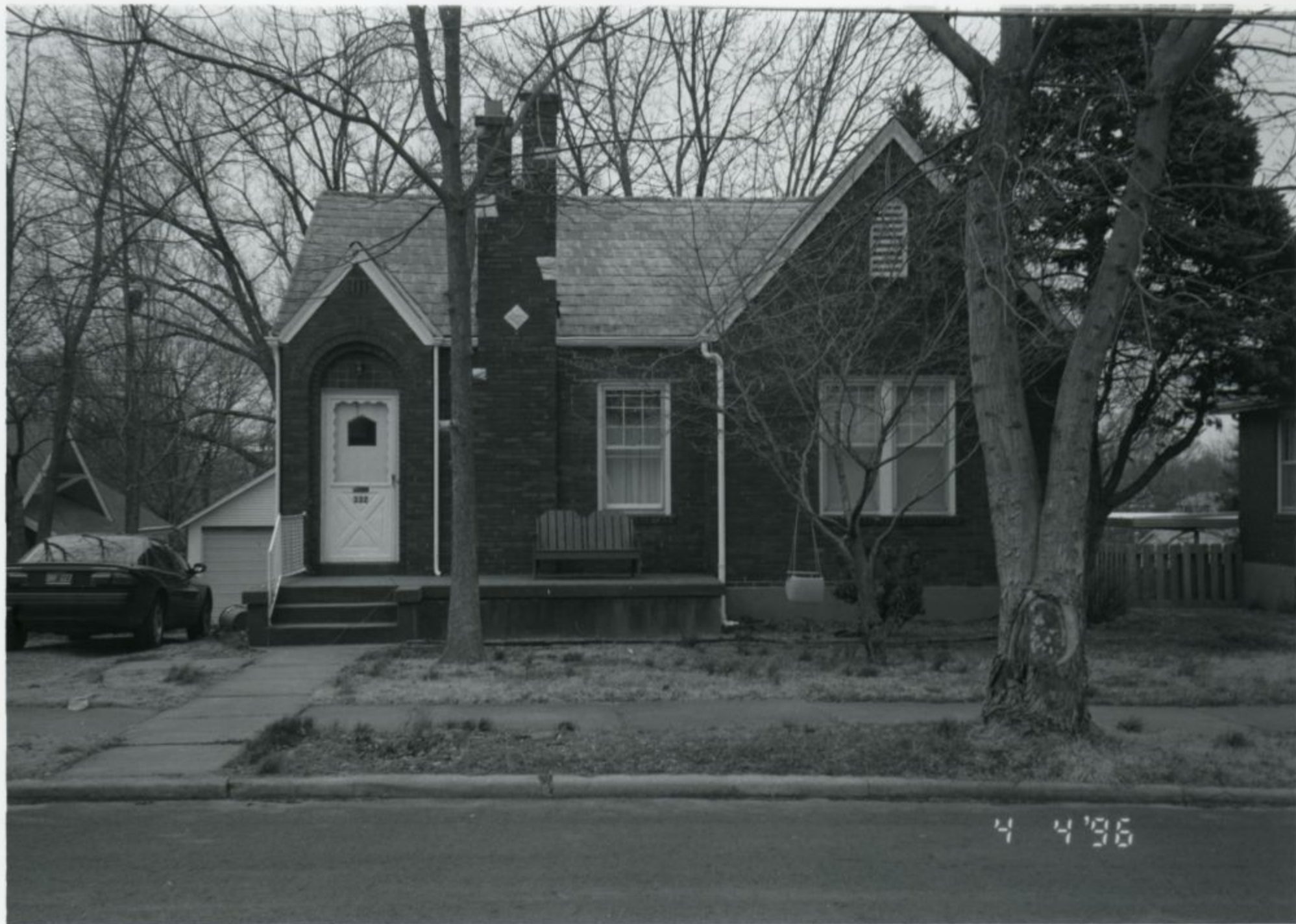

MISSOURI HISTORIC PROPERTY INVENTORY FORM

CGA5006-131

REFERENCE NUMBER		A. HISTORIC NAME							
B. COUNTY 031 Cape Girardeau		C. OTHER NAME(S) Thomas, James and Vicky Parker							
D. ADDRESS 401 N. Louisiana St.				E. CITY Cape Girardeau			F. VICINITY <input type="checkbox"/>	G. RESTRICTED	H. ACREAGE 37.5 x 150
I. SECTION 31	J. TOWNSHIP 31	K. RANGE 14	L. SPANISH LAND GRANT		M. QUARTER SECTIONS		N. OWNERSHIP <input checked="" type="checkbox"/> PRIVATE <input type="checkbox"/> LOCAL <input type="checkbox"/> STATE <input type="checkbox"/> FEDERAL <input type="checkbox"/> MIXED		
O. AGENCY(S) 1.					2.				
P. UTM ZONE	EASTING		NORTHING		USGS QUADRANGLE		Q. AREA(S) OF SIGNIFICANCE/CONTEXT(S)		
1. <input type="text"/>	/ / / / /		/ / / / /				1. 030 Architecture		
2. <input type="text"/>	/ / / / /		/ / / / /				2. <input type="text"/>		
3. <input type="text"/>	/ / / / /		/ / / / /				3. <input type="text"/>		
4. <input type="text"/>	/ / / / /		/ / / / /				4. <input type="text"/>		
R. SIGNIFICANT PERSON(S)				T. SIGNIFICANCE					
1.				<p>This Bungaloid style house has a side gabled medium pitched roof. In the front it is dual pitched and has a wide gabled domer in the center. Typical of this style, it has a full front porch with full and half brick piers supporting it. In addition, there is a shed roofed domer on the south facade. The windows are 3 over 1 and 5 over 1 construction. Vinyl siding, asphalt shingles, and an aluminum storm door added.</p>					
2.									
3.									
S. SIGNIFICANT EVENT DATE(S)									
1.				<input type="checkbox"/> SEE CONTINUATION SHEET					
2.									

2.A. ARCHITECT/BUILDER/DESIGNER/ENGINEER				
1. Unknown		2.		3.
2.B. ARCHITECTURAL STYLE			2.C. VERNACULAR TYPE	
[6][5] Bungalow			[2][2] Bungaloid	
2.D. CONSTRUCTION DATE (CIRCA)		2.E. ALTERATION DATE		
ca. 1924		1. 1969 2. 3. 4. 5.		
2.F. RECONSTRUCTION DATE (CIRCA)	2.G. DATE MOVED	2.H. DESTRUCTION DATE	2.I. OWNER'S NAME & ADDRESS (IF DIFFERENT)	
2.J. HISTORIC FUNCTION				
Single				
1. [0][1][A] Dwelling 2. [][][] 3. [][][] 4. [][][] 5. [][][]				
2.K. HISTORIC SUBFUNCTION				
1. [][][] 2. [][][] 3. [][][] 4. [][][] 5. [][][]				
2.L. NO. OF ANCILLARY STRUCTURES		2.M. RESOURCE TYPE		2.N. STORIES
1		<input checked="" type="checkbox"/> BUILDING <input type="checkbox"/> SITE <input type="checkbox"/> STRUCTURE <input type="checkbox"/> OBJECT		1. 1½ 2. 3.
2.O. STRUCTURAL SYSTEMS		2.P. EXTERIOR WALL MATERIALS		2.Q. OTHER MATERIALS
1. [][B][F] Balloon Frame		1. [][9][2] Vinyl		1. [][][] 3. [][][]
2. [][][]		2. [][][]		2. [][][] 4. [][][]
2.R. ROOF SHAPES		2.S. ROOF MATERIALS		2.T. ROOF FEATURES
1. [][G][B] Gable		1. [][6][3] Asphalt		1. [][D][R] Dormer 4. [][][]
2. [][][]		2. [][][]		2.U. FOUNDATION MATERIALS
3. [][][]		3. [][][]		
2.V. PORCHES				2.W. PLAN
1. [][F][U] Full 2. [][][] 3. [][][]				[][RC] Rectanble
2.X. FURTHER DESCRIPTION			2.Y. DESCRIPTION OF ENVIRONMENT AND OUTBUILDINGS	
<input type="checkbox"/> (SEE CONTINUATION SHEET)			<input type="checkbox"/> (SEE CONTINUATION SHEET)	
2.Z. SOURCES OF INFORMATION		PREPARED BY		ORGANIZATION
<input type="checkbox"/> (SEE CONTINUATION SHEET)		Gretchen Greminger and Amy Derscheid		DATE



MISSOURI HISTORIC PROPERTY INVENTORY FORM

CGA 5006-132

REFERENCE NUMBER		A. HISTORIC NAME							
B. COUNTY Cape 0311 Girardeau		C. OTHER NAME(S) Carter, Ronald							
D. ADDRESS 403 N. Louisana				E. CITY Cape Girardeau			F. VICINITY <input type="checkbox"/>	G. RESTRICTED	H. ACREAGE 37.5 x 150
I. SECTION 31	J. TOWNSHIP 31	K. RANGE 14	L. SPANISH LAND GRANT		M. QUARTER SECTIONS		N. OWNERSHIP <input checked="" type="checkbox"/> PRIVATE <input type="checkbox"/> LOCAL <input type="checkbox"/> STATE <input type="checkbox"/> FEDERAL <input type="checkbox"/> MIXED		
O. AGENCY(S) 1.					2.				
P. UTM ZONE 1. <input type="text"/>	EASTING / / / / /		NORTHING / / / / /		USGS QUADRANGLE		Q. AREA(S) OF SIGNIFICANCE/CONTEXT(S) 1. 0310 Architecture		
2. <input type="text"/>	/ / / / /		/ / / / /				2. <input type="text"/>		
3. <input type="text"/>	/ / / / /		/ / / / /				3. <input type="text"/>		
4. <input type="text"/>	/ / / / /		/ / / / /				4. <input type="text"/>		
R. SIGNIFICANT PERSON(S) 1. 2. 3.			T. SIGNIFICANCE As the most representative home on the block of the Bungaloid style, this house has many original and typifying characteristics. It is side gabled with a dual pitched roof to the front, on which is a wide shed dormer. The dormer has exposed rafters and a 3 window grouping. All of the windows in the house are 3 over 1 or 5 over 1 construction. There is a full front porch with heavy brick piers and half piers. A gabled box window is on the north facade. The roof and weather boarding are original. Unlike the other Bungaloid homes on the block the ornamental roof brackets are still present.						
S. SIGNIFICANT EVENT DATE(S) 1. 2.									

☐ SEE CONTINUATION SHEET

2.A. ARCHITECT/BUILDER/DESIGNER/ENGINEER				
1. Unknown		2.		3.
2.B. ARCHITECTURAL STYLE			2.C. VERNACULAR TYPE	
[6][5] Bungalow			[2][2] Bungaloid	
2.D. CONSTRUCTION DATE (CIRCA)		2.E. ALTERATION DATE		
ca. 1930		1. 1960 2. 1995 3. 4. 5.		
2.F. RECONSTRUCTION DATE (CIRCA)	2.G. DATE MOVED	2.H. DESTRUCTION DATE	2.I. OWNER'S NAME & ADDRESS (IF DIFFERENT)	
2.J. HISTORIC FUNCTION				
1. [0][1][A] Single Dwelling 2. [][][][] 3. [][][][] 4. [][][][] 5. [][][][]				
2.K. HISTORIC SUBFUNCTION				
1. [][][][] 2. [][][][] 3. [][][][] 4. [][][][] 5. [][][][]				
2.L. NO. OF ANCILLARY STRUCTURES		2.M. RESOURCE TYPE		2.N. STORIES
2		<input checked="" type="checkbox"/> BUILDING <input type="checkbox"/> SITE <input type="checkbox"/> STRUCTURE <input type="checkbox"/> OBJECT		1. 1½ 2. 3.
2.O. STRUCTURAL SYSTEMS		2.P. EXTERIOR WALL MATERIALS		2.Q. OTHER MATERIALS
1. [][B][F] Balloon Frame		1. [][2][0] Wood		1. [][][][] 3. [][][][]
2. [][][][]		2. [][][][]		2. [][][][] 4. [][][][]
2.R. ROOF SHAPES		2.S. ROOF MATERIALS		2.T. ROOF FEATURES
1. [][G][B] Gable		1. [][6][4] Asbestos		1. [][D][R] Dormer 4. [][][][]
2. [][][][]		2. [][][][]		2. [][][][]
3. [][][][]		3. [][][][]		3. [][][][]
2.V. PORCHES				2.U. FOUNDATION MATERIALS
1. [][F][U] Full 2. [][][][] 3. [][][][]				1. [][6][5] Concrete 2. [][][][]
2.W. PLAN				2.X. FURTHER DESCRIPTION
[][R][C] Rectangle				<input type="checkbox"/> (SEE CONTINUATION SHEET)
2.Y. DESCRIPTION OF ENVIRONMENT AND OUTBUILDINGS		2.Z. SOURCES OF INFORMATION		
<input type="checkbox"/> (SEE CONTINUATION SHEET)		PREPARED BY Gretchen Greminger and Amy Derscheid		
ORGANIZATION		DATE		



MISSOURI HISTORIC PROPERTY INVENTORY FORM

CGA5006-133

REFERENCE NUMBER		A. HISTORIC NAME								
B. COUNTY 031 Cape Girardeau		C. OTHER NAME (S)								
D. ADDRESS 404 Louisiana					E. CITY Cape Girardeau		F. VICINITY <input type="checkbox"/>		G. RESTRICTED	H. ACREAGE Less than One
I. SECTION 6	J. TOWNSHIP 30	K. RANGE 14	L. SPANISH LAND GRANT		M. QUARTER SECTIONS		N. OWNERSHIP <input checked="" type="checkbox"/> PRIVATE <input type="checkbox"/> LOCAL <input type="checkbox"/> STATE <input type="checkbox"/> FEDERAL <input checked="" type="checkbox"/> MIXED			
O. AGENCY(S) 1.					2.					
P. UTM ZONE 1.	EASTING / / / / /		NORTHING / / / / /		USGS QUADRANGLE		Q. AREA(S) OF SIGNIFICANCE/CONTEXT(S) 1. 30 Architecture			
2.	/ / / / /		/ / / / /				2.			
3.	/ / / / /		/ / / / /				3.			
4.	/ / / / /		/ / / / /				4.			
R. SIGNIFICANT PERSON(S) 1. 2. 3.					T. SIGNIFICANCE 404 Louisiana. A one story modern brick Ranch with a side carport. It has a low pitched roof.					
S. SIGNIFICANT EVENT DATE(S) 1. 2.										
					<input type="checkbox"/> See Continuation Sheet					

2. A. ARCHITECT/BUILDER/DESIGNER/ENGINEER				
1.		2.		3.
2.b. ARCHITECTURAL STYLE 80 Other (Ranch)			2.C. VERNACULAR TYPE	
2.D. CONSTRUCTION DATE (CIRCA) 1940	2.E. ALTERATION DATE			
	1.	2.	3.	4. 5.
2.F. RECONSTRUCTION DATE (CIRCA)	2.G. DATE MOVED	2.H. DESTRUCTION DATE	2.I. OWNER'S NAME & ADDRESS (IF DIFFERENT)	
2.J. HISTORIC FUNCTION				
1. 01 DOMESTIC		2.	3.	4. 5.
2.K. HISTORIC SUBFUNCTION				
1. 01A Single Dwelling		2.	3.	4. 5.
2.L. NO. OF ANCILLARY STRUCTURES	2.M. RESOURCE TYPE <input type="checkbox"/> BUILDING <input type="checkbox"/> SITE <input type="checkbox"/> STRUCTURE <input type="checkbox"/> OBJECT		2.N. STOREIS	
			1. 1	2. 3.
2.O. STRUCTURAL SYSTEMS	2.P. EXTERIOR WALL MATERIALS		2.Q. OTHER MATERIALS	
1. BF Balloon Frame	1. 30 Brick		1. 3.	
2.	2.		2. 4.	
2.R. ROOF SHAPES	2.S. ROOF MATERIALS		2.T. ROOF FEATURES	
1. GB Gable	1. 63 asbestos		1. 4.	
2.	2.		2.	2.U. FOUNDATION MATERIALS
				1. 65 Concrete
3.	3.		3.	2.
2.V. PORCHES			2.W. PLAN	
1. ST Stoop		2.	3.	RC Rectangle
2.X. FURTHER DESCRIPTION		2.Y. DESCRIPTION OF ENVIRONMENT AND OUTBUILDINGS		
2.Z. SOURCES OF INFORMATION	PREPARED BY		ORGANIZATION	DATE
	student 5-9-96 (Chadwick Boehlke)		Southeast Missouri State University	December 1, 2000



MISSOURI HISTORIC PROPERTY INVENTORY FORM

CGA5006-134

REFERENCE NUMBER		A. HISTORIC NAME								
B. COUNTY 031 Cape Girardeau		C. OTHER NAME (S)								
D. ADDRESS 406 Louisiana					E. CITY Cape Girardeau		F. VICINITY <input type="checkbox"/>		G. RESTRICTED	H. ACREAGE Less than One
I. SECTION 6	J. TOWNSHIP 30	K. RANGE 14	L. SPANISH LAND GRANT		M. QUARTER SECTIONS		N. OWNERSHIP <input checked="" type="checkbox"/> PRIVATE <input type="checkbox"/> LOCAL <input type="checkbox"/> STATE <input type="checkbox"/> FEDERAL <input checked="" type="checkbox"/> MIXED			
O. AGENCY(S) 1.					2.					
P. UTM ZONE 1.	EASTING / / / / /		NORTHING / / / / /		USGS QUADRANGLE		Q. AREA(S) OF SIGNIFICANCE/CONTEXT(S) 1. 30 Architecture			
2.	/ / / / /		/ / / / /				2.			
3.	/ / / / /		/ / / / /				3.			
4.	/ / / / /		/ / / / /				4.			
R. SIGNIFICANT PERSON(S) 1. 2. 3.					T. SIGNIFICANCE 406 Louisiana. a 1 1/2 story brick Colonial Revival with typical revival features.. it has a gable roof with two dormers. <input type="checkbox"/> See Continuation Sheet					
S. SIGNIFICANT EVENT DATE(S) 1. 2.										

2. A. ARCHITECT/BUILDER/DESIGNER/ENGINEER				
1.		2.		3.
2.b. ARCHITECTURAL STYLE 51 Colonial Revival			2.C. VERNACULAR TYPE	
2.D. CONSTRUCTION DATE (CIRCA) 1939	2.E. ALTERATION DATE			
	1.	2.	3.	4. 5.
2.F. RECONSTRUCTION DATE (CIRCA)	2.G. DATE MOVED	2.H. DESTRUCTION DATE	2.I. OWNER'S NAME & ADDRESS (IF DIFFERENT)	
2.J. HISTORIC FUNCTION				
1. 01 DOMESTIC		2.	3.	4. 5.
2.K. HISTORIC SUBFUNCTION				
1. 01A Single Dwelling		2.	3.	4. 5.
2.L. NO. OF ANCILLARY STRUCTURES	2.M. RESOURCE TYPE <input type="checkbox"/> BUILDING <input type="checkbox"/> SITE <input type="checkbox"/> STRUCTURE <input type="checkbox"/> OBJECT		2.N. STOREYS	
			1. 1 1/2 2. 3.	
2.O. STRUCTURAL SYSTEMS	2.P. EXTERIOR WALL MATERIALS		2.Q. OTHER MATERIALS	
1. BF Balloon Frame	1. 30 Brick		1. 3.	
2.	2.		2. 4.	
2.R. ROOF SHAPES	2.S. ROOF MATERIALS		2.T. ROOF FEATURES	
1. GB Gable	1. 63 asphalt shingles		1. DR Dormer 4.	
2.	2.		2. 2.U. FOUNDATION MATERIALS	
			1. 65 Concrete	
3.	3.		2. 2.	
2.V. PORCHES			2.W. PLAN	
1. ST Stoop 2.			3. RC Rectangle	
2.X. FURTHER DESCRIPTION		2.Y. DESCRIPTION OF ENVIRONMENT AND OUTBUILDINGS		
2.Z. SOURCES OF INFORMATION	PREPARED BY		ORGANIZATION	DATE
	student 5-9-96 (Chadwick Boehlke)		Southeast Missouri State University	December 1, 2000



4 4'96

MISSOURI HISTORIC PROPERTY INVENTORY FORM

CGAS 005-135

REFERENCE NUMBER		A. HISTORIC NAME Sarah Etal. Webb House							
B. COUNTY [01311]		C. OTHER NAME(S)							
D. ADDRESS 407 Louisiana Ave.				E. CITY Cape Girardeau			F. VICINITY <input type="checkbox"/>	G. RESTRICTED	H. ACREAGE 1/10
I. SECTION 31	J. TOWNSHIP 31	K. RANGE 14	L. SPANISH LAND GRANT		M. QUARTER SECTIONS		N. OWNERSHIP <input checked="" type="checkbox"/> PRIVATE <input type="checkbox"/> LOCAL <input type="checkbox"/> STATE <input type="checkbox"/> FEDERAL <input type="checkbox"/> MIXED		
O. AGENCY(S) 1.					2.				
P. UTM ZONE	EASTING		NORTHING		USGS QUADRANGLE		Q. AREA(S) OF SIGNIFICANCE/CONTEXT(S)		
1. [] []	/ / / / /		/ / / / /				1. 0 3 0		
2. [] []	/ / / / /		/ / / / /				2. [] [] []		
3. [] []	/ / / / /		/ / / / /				3. [] [] []		
4. [] []	/ / / / /		/ / / / /				4. [] [] []		
R. SIGNIFICANT PERSON(S)				T. SIGNIFICANCE This Bungalow styled house has a low-pitched side-gabled roof with an extended bay with a simiar gable and pitched roof. A shed dormer with a low-pitched roof and three small windows is centered on the front facing gable. The overhanging front porch is supported by two ending piers of brick and has two centered half-piers of brick. All windows and doors are of wood construction, and only the front door appears to have a newer storm type covering or door. <input type="checkbox"/> SEE CONTINUATION SHEET					
1.									
2.									
3.									
S. SIGNIFICANT EVENT DATE(S)									
1.									
2.									

MO 780-1257 (5-92)

MISSOURI DEPARTMENT OF NATURAL RESOURCES
HISTORIC PRESERVATION PROGRAMP.O. BOX 176
JEFFERSON CITY, MO 65102

2.A. ARCHITECT/BUILDER/DESIGNER/ENGINEER											
1.			2.			3.					
2.B. ARCHITECTURAL STYLE					2.C. VERNACULAR TYPE						
[6][5]					[2][2]						
2.D. CONSTRUCTION DATE (CIRCA)		2.E. ALTERATION DATE									
C. 1925		1.		2.		3.		4.		5.	
2.F. RECONSTRUCTION DATE (CIRCA)		2.G. DATE MOVED		2.H. DESTRUCTION DATE		2.I. OWNER'S NAME & ADDRESS (IF DIFFERENT)					
2.J. HISTORIC FUNCTION											
1. [1][0][1]		2. [][][]		3. [][][]		4. [][][]		5. [][][]			
2.K. HISTORIC SUBFUNCTION											
1. [0][1][A]		2. [][][]		3. [][][]		4. [][][]		5. [][][]			
2.L. NO. OF ANCILLARY STRUCTURES			2.M. RESOURCE TYPE				2.N. STORIES				
-0-			<input checked="" type="checkbox"/> BUILDING <input type="checkbox"/> SITE <input type="checkbox"/> STRUCTURE <input type="checkbox"/> OBJECT				1. 1 1/2 2. _____ 3. _____				
2.O. STRUCTURAL SYSTEMS			2.P. EXTERIOR WALL MATERIALS			2.Q. OTHER MATERIALS					
1. [1][B][F]			1. [1][9][0]			1. [][][]			3. [][][]		
2. [][][]			2. [][][]			2. [][][]			4. [][][]		
2.R. ROOF SHAPES			2.S. ROOF MATERIALS			2.T. ROOF FEATURES					
1. [1][G][B]			1. [1][6][3]			1. [1][D][R]			4. [][][]		
2. [][][]			2. [][][]			2. [][][]			2.U. FOUNDATION MATERIALS		
3. [][][]			3. [][][]			3. [][][]			1. [1][6][5]		
2.V. PORCHES									2.W. PLAN		
1. [1][F][U]			2. [][][]			3. [][][]			[1][R][G]		
2.X. FURTHER DESCRIPTION					2.Y. DESCRIPTION OF ENVIRONMENT AND OUTBUILDINGS						
<input type="checkbox"/> (SEE CONTINUATION SHEET)					<input type="checkbox"/> (SEE CONTINUATION SHEET)						
2.Z. SOURCES OF INFORMATION			PREPARED BY				ORGANIZATION			DATE	
<input type="checkbox"/> (SEE CONTINUATION SHEET)			Eliz Jones & Gary Fuenfhausen								



MISSOURI HISTORIC PROPERTY INVENTORY FORM

CGA5006-136

REFERENCE NUMBER		A. HISTORIC NAME							
B. COUNTY 031 Cape Girardeau		C. OTHER NAME (S)							
D. ADDRESS 408 Louisiana				E. CITY Cape Girardeau		F. VICINITY <input type="checkbox"/>		G. RESTRICTED	H. ACREAGE Less than One
I. SECTION 6		J. TOWNSHIP 30		K. RANGE 14		L. SPANISH LAND GRANT		M. QUARTER SECTIONS	
								N. OWNERSHIP <input checked="" type="checkbox"/> PRIVATE <input type="checkbox"/> LOCAL <input type="checkbox"/> STATE <input type="checkbox"/> FEDERAL <input checked="" type="checkbox"/> MIXED	
O. AGENCY(S) 1.						2.			
P. UTM ZONE		EASTING		NORTHING		USGS QUADRANGLE		Q. AREA(S) OF SIGNIFICANCE/CONTEXT(S)	
1.		/ / / / /		/ / / / /				1. 30 Architecture	
2.		/ / / / /		/ / / / /				2.	
3.		/ / / / /		/ / / / /				3.	
4.		/ / / / /		/ / / / /				4.	
R. SIGNIFICANT PERSON(S)						T. SIGNIFICANCE 408 Louisiana. A one story brick modern Ranch with a side carport.			
1.									
2.									
3.									
S. SIGNIFICANT EVENT DATE(S)						<input type="checkbox"/> See Continuation Sheet			
1.									
2.									

2. A. ARCHITECT/BUILDER/DESIGNER/ENGINEER				
1.		2.		3.
2.b. ARCHITECTURAL STYLE 80 Other (Ranch)			2.C. VERNACULAR TYPE	
2.D. CONSTRUCTION DATE (CIRCA) 1952	2.E. ALTERATION DATE			
	1.	2.	3.	4. 5.
2.F. RECONSTRUCTION DATE (CIRCA)	2.G. DATE MOVED	2.H. DESTRUCTION DATE	2.I. OWNER'S NAME & ADDRESS (IF DIFFERENT) Mary Sue Evitts Trust	
2.J. HISTORIC FUNCTION				
1. 01 DOMESTIC		2.	3.	4. 5.
2.K. HISTORIC SUBFUNCTION				
1. 01A Single Dwelling		2.	3.	4. 5.
2.L. NO. OF ANCILLARY STRUCTURES	2.M. RESOURCE TYPE <input type="checkbox"/> BUILDING <input type="checkbox"/> SITE <input type="checkbox"/> STRUCTURE <input type="checkbox"/> OBJECT		2.N. STOREIS	
			1. 1 2. 3.	
2.O. STRUCTURAL SYSTEMS	2.P. EXTERIOR WALL MATERIALS		2.Q. OTHER MATERIALS	
1. BF Balloon Frame	1. 21 Weatherboard		1. 3.	
2.	2.		2. 4.	
2.R. ROOF SHAPES	2.S. ROOF MATERIALS		2.T. ROOF FEATURES	
1. GB Gable	1. 63 asphalt shingles		1. 4.	
2.	2.		2.	2.U. FOUNDATION MATERIALS
				1. 65 Concrete
3.	3.		3.	2.
2.V. PORCHES			2.W. PLAN	
1. ST Stoop		2.	3.	RC Rectangle
2.X. FURTHER DESCRIPTION		2.Y. DESCRIPTION OF ENVIRONMENT AND OUTBUILDINGS		
2.Z. SOURCES OF INFORMATION		PREPARED BY	ORGANIZATION	DATE
		student 5-9-96 (Chadwick Boehlke)	Southeast Missouri State University	December 1, 2000



MISSOURI HISTORIC PROPERTY INVENTORY FORM

CGA5006-137

REFERENCE NUMBER		A. HISTORIC NAME Michael James Ballou House							
B. COUNTY [0131]		C. OTHER NAME(S)							
D. ADDRESS 409 N. Louisiana Ave.				E. CITY Cape Girardeau			F. VICINITY <input type="checkbox"/>	G. RESTRICTED	H. ACREAGE
I. SECTION 31	J. TOWNSHIP 31	K. RANGE 14	L. SPANISH LAND GRANT		M. QUARTER SECTIONS		N. OWNERSHIP <input checked="" type="checkbox"/> PRIVATE <input type="checkbox"/> LOCAL <input type="checkbox"/> STATE <input type="checkbox"/> FEDERAL <input type="checkbox"/> MIXED		
O. AGENCY(S) 1.					2.				
P. UTM ZONE	EASTING		NORTHING		USGS QUADRANGLE		Q. AREA(S) OF SIGNIFICANCE/CONTEXT(S)		
1. [] []	/ / / / /		/ / / / /				1. [0131] [9]		
2. [] []	/ / / / /		/ / / / /				2. [] [] [] []		
3. [] []	/ / / / /		/ / / / /				3. [] [] [] []		
4. [] []	/ / / / /		/ / / / /				4. [] [] [] []		
R. SIGNIFICANT PERSON(S)				T. SIGNIFICANCE This one-and-half story brick Tudor house has a dominating facade cross-gable with a steeply pitched roof. The roof of the main body of the house has a lower pitch. A chimney with minimal decorative stone and separated chimney pots is prominent on the facade wall. The house has a corner porch entry with front and side arches. The two facade windows on either side of the chimney are narrow and double-hung sash. Similar windows in pairs are found on the other sides of the house. All windows appear to be of original wood construction, but have been covered with aluminum storm windows. <input type="checkbox"/> SEE CONTINUATION SHEET					
1.									
2.									
3.									
S. SIGNIFICANT EVENT DATE(S)									
1.									
2.									

2.A. ARCHITECT/BUILDER/DESIGNER/ENGINEER											
1.			2.			3.					
2.B. ARCHITECTURAL STYLE					2.C. VERNACULAR TYPE						
[5][3]					[4][9]						
2.D. CONSTRUCTION DATE (CIRCA)		2.E. ALTERATION DATE									
c. 1925		1.		2.		3.		4.		5.	
2.F. RECONSTRUCTION DATE (CIRCA)		2.G. DATE MOVED		2.H. DESTRUCTION DATE		2.I. OWNER'S NAME & ADDRESS (IF DIFFERENT)					
2.J. HISTORIC FUNCTION											
1. [1][0][1]		2. [][][]		3. [][][]		4. [][][]		5. [][][]			
2.K. HISTORIC SUBFUNCTION											
1. [0][1][A]		2. [][][]		3. [][][]		4. [][][]		5. [][][]			
2.L. NO. OF ANCILLARY STRUCTURES			2.M. RESOURCE TYPE				2.N. STORIES				
1			<input checked="" type="checkbox"/> BUILDING <input type="checkbox"/> SITE <input type="checkbox"/> STRUCTURE <input type="checkbox"/> OBJECT				1. _____ 2. _____ 3. _____				
2.O. STRUCTURAL SYSTEMS			2.P. EXTERIOR WALL MATERIALS			2.Q. OTHER MATERIALS					
1. [][B][B]			1. [][3][0]			1. [][2][0]		3. [][][]			
2. [][][]			2. [][2][0]			2. [][][]		4. [][][]			
2.R. ROOF SHAPES			2.S. ROOF MATERIALS			2.T. ROOF FEATURES					
1. [][J][d]			1. [][6][3]			1. [][][]		4. [][][]			
2. [][G][B]			2. [][6][3]			2. [][][]		2.U. FOUNDATION MATERIALS			
3. [][][]			3. [][][]			3. [][][]		1. [][6][5]			
								2. [][6][5]			
2.V. PORCHES								2.W. PLAN			
1. [][0][H]		2. [][][]		3. [][][]		[][R][C]					
2.X. FURTHER DESCRIPTION					2.Y. DESCRIPTION OF ENVIRONMENT AND OUTBUILDINGS						
<input type="checkbox"/> (SEE CONTINUATION SHEET)					<input type="checkbox"/> (SEE CONTINUATION SHEET)						
2.Z. SOURCES OF INFORMATION			PREPARED BY			ORGANIZATION			DATE		
<input type="checkbox"/> (SEE CONTINUATION SHEET)			Eliz Jones & Gary Fuenfhausen								



MISSOURI HISTORIC PROPERTY INVENTORY FORM

CGAS006-138

REFERENCE NUMBER		A. HISTORIC NAME							
B. COUNTY 031 Cape Girardeau		C. OTHER NAME (S)							
D. ADDRESS 410 Louisiana				E. CITY Cape Girardeau		F. VICINITY <input type="checkbox"/>		G. RESTRICTED	H. ACREAGE Less than One
I. SECTION 6	J. TOWNSHIP 30	K. RANGE 14	L. SPANISH LAND GRANT		M. QUARTER SECTIONS		N. OWNERSHIP <input checked="" type="checkbox"/> PRIVATE <input type="checkbox"/> LOCAL <input type="checkbox"/> STATE <input type="checkbox"/> FEDERAL <input checked="" type="checkbox"/> MIXED		
O. AGENCY(S) 1.					2.				
P. UTM ZONE 1.	EASTING / / / / /		NORTHING / / / / /		USGS QUADRANGLE		Q. AREA(S) OF SIGNIFICANCE/CONTEXT(S) 1. 30 Architecture		
2.	/ / / / /		/ / / / /				2.		
3.	/ / / / /		/ / / / /				3.		
4.	/ / / / /		/ / / / /				4.		
R. SIGNIFICANT PERSON(S) 1. 2. 3.				T. SIGNIFICANCE 410 Louisiana. A one story "L" shape house with Ranch features. The fireplace is in a corner next to the front door.					
S. SIGNIFICANT EVENT DATE(S) 1. 2.									
				<input type="checkbox"/> See Continuation Sheet					

2. A. ARCHITECT/BUILDER/DESIGNER/ENGINEER				
1.		2.		3.
2.b. ARCHITECTURAL STYLE 80 Other (Ranch)			2.C. VERNACULAR TYPE	
2.D. CONSTRUCTION DATE (CIRCA)	2.E. ALTERATION DATE			
	1.	2.	3.	4. 5.
2.F. RECONSTRUCTION DATE (CIRCA)	2.G. DATE MOVED	2.H. DESTRUCTION DATE	2.I. OWNER'S NAME & ADDRESS (IF DIFFERENT)	
2.J. HISTORIC FUNCTION				
1. 01 DOMESTIC		2.	3.	4. 5.
2.K. HISTORIC SUBFUNCTION				
1. 01A Single Dwelling		2.	3.	4. 5.
2.L. NO. OF ANCILLARY STRUCTURES	2.M. RESOURCE TYPE <input type="checkbox"/> BUILDING <input type="checkbox"/> SITE <input type="checkbox"/> STRUCTURE <input type="checkbox"/> OBJECT		2.N. STOREIS	
			1. 1	2. 3.
2.O. STRUCTURAL SYSTEMS	2.P. EXTERIOR WALL MATERIALS		2.Q. OTHER MATERIALS	
1. BF Balloon Frame	1. 21 Weatherboard		1. 3.	
2.	2.		2. 4.	
2.R. ROOF SHAPES	2.S. ROOF MATERIALS		2.T. ROOF FEATURES	
1. GB Gable	1. 63 asphalt shingles		1. 4.	
2.	2.		2.	2.U. FOUNDATION MATERIALS
				1. 65 Concrete
3.	3.		3.	2.
2.V. PORCHES			2.W. PLAN	
1. ST Stoop		2.	3.	LS L-shape
2.X. FURTHER DESCRIPTION		2.Y. DESCRIPTION OF ENVIRONMENT AND OUTBUILDINGS		
2.Z. SOURCES OF INFORMATION	PREPARED BY		ORGANIZATION	DATE
	student 5-9-96 (Chadwick Boehlke)		Southeast Missouri State University	December 1, 2000



MISSOURI HISTORIC PROPERTY INVENTORY FORM

CGA5006-139

REFERENCE NUMBER		A. HISTORIC NAME							
B. COUNTY [0131]		C. OTHER NAME(S)							
D. ADDRESS 413 Louisiana Ave.				E. CITY Cape Giardeau			F. VICINITY <input type="checkbox"/>	G. RESTRICTED	H. ACREAGE 1/10
I. SECTION 31	J. TOWNSHIP 31	K. RANGE 14	L. SPANISH LAND GRANT		M. QUARTER SECTIONS		N. OWNERSHIP <input checked="" type="checkbox"/> PRIVATE <input type="checkbox"/> LOCAL <input type="checkbox"/> STATE <input type="checkbox"/> FEDERAL <input type="checkbox"/> MIXED		
O. AGENCY(S) 1.					2.				
P. UTM ZONE	EASTING		NORTHING		USGS QUADRANGLE		Q. AREA(S) OF SIGNIFICANCE/CONTEXT(S)		
1. [] []	/ / / / /		/ / / / /				1. [03] [0]		
2. [] []	/ / / / /		/ / / / /				2. [] [] [] []		
3. [] []	/ / / / /		/ / / / /				3. [] [] [] []		
4. [] []	/ / / / /		/ / / / /				4. [] [] [] []		
R. SIGNIFICANT PERSON(S)				T. SIGNIFICANCE This Craftsman Bungalow has a full facade porch with four brick square piers resting on a solid blaustrade railing. The house is one-and-a-half stories and is brick on the first level. The low-pitched roof is side-gabled with wide eave overhangs and triangular shaped braces. A large central cross-gabled dormer with a three segmented window dominates the front of the house. A brick exterior chimney flanks the house on the gable end and pierces the roof near the front of the house. The windows and doors appear to be of the original wood construction.					
1.									
2.									
3.									
S. SIGNIFICANT EVENT DATE(S)									
1.				<input type="checkbox"/> SEE CONTINUATION SHEET					
2.									

MO 780-1257 (5-92)

MISSOURI DEPARTMENT OF NATURAL RESOURCES
HISTORIC PRESERVATION PROGRAMP.O. BOX 176
JEFFERSON CITY, MO 65102

2.A. ARCHITECT/BUILDER/DESIGNER/ENGINEER											
1.			2.			3.					
2.B. ARCHITECTURAL STYLE					2.C. VERNACULAR TYPE						
[65]					[22]						
2.D. CONSTRUCTION DATE (CIRCA)		2.E. ALTERATION DATE									
c. 1925		1.		2.		3.		4.		5.	
2.F. RECONSTRUCTION DATE (CIRCA)		2.G. DATE MOVED		2.H. DESTRUCTION DATE		2.I. OWNER'S NAME & ADDRESS (IF DIFFERENT)					
2.J. HISTORIC FUNCTION											
1. [b] [1]		2. [] [] []		3. [] [] []		4. [] [] []		5. [] [] []			
2.K. HISTORIC SUBFUNCTION											
1. [0] [h] [A]		2. [] [] []		3. [] [] []		4. [] [] []		5. [] [] []			
2.L. NO. OF ANCILLARY STRUCTURES			2.M. RESOURCE TYPE				2.N. STORIES				
1			<input checked="" type="checkbox"/> BUILDING <input type="checkbox"/> SITE <input type="checkbox"/> STRUCTURE <input type="checkbox"/> OBJECT				1. 1 1/2 2. _____ 3. _____				
2.O. STRUCTURAL SYSTEMS			2.P. EXTERIOR WALL MATERIALS			2.Q. OTHER MATERIALS					
1. [B] [F]			1. [] [3] [0]			1. [] [] [] 3. [] [] []					
2. [] [] []			2. [] [] []			2. [] [] [] 4. [] [] []					
2.R. ROOF SHAPES			2.S. ROOF MATERIALS			2.T. ROOF FEATURES					
1. [] [G] [B]			1. [] [] [6] [3]			1. [] [P] [R]		4. [] [] []			
2. [] [] []			2. [] [] []			2. [] [] []		2.U. FOUNDATION MATERIALS			
3. [] [] []			3. [] [] []			3. [] [] []		1. [] [6] [] [5]			
								2. [] [] []			
2.V. PORCHES								2.W. PLAN			
1. [] [F] [U]		2. [] [] []		3. [] [] []		[] [R] [C]					
2.X. FURTHER DESCRIPTION					2.Y. DESCRIPTION OF ENVIRONMENT AND OUTBUILDINGS						
<input type="checkbox"/> (SEE CONTINUATION SHEET)					<input type="checkbox"/> (SEE CONTINUATION SHEET)						
2.Z. SOURCES OF INFORMATION			PREPARED BY			ORGANIZATION			DATE		
<input type="checkbox"/> (SEE CONTINUATION SHEET)			Eliz Jones & Gary Fuenfhausen								



MISSOURI HISTORIC PROPERTY INVENTORY FORM

CGA5006-140

REFERENCE NUMBER		A. HISTORIC NAME							
B. COUNTY [03][1]		C. OTHER NAME(S)							
D. ADDRESS 415 Louisiana Ave.				E. CITY Cape Girardeau			F. VICINITY <input type="checkbox"/>	G. RESTRICTED	H. ACREAGE 1/10
I. SECTION 31	J. TOWNSHIP 31	K. RANGE 14	L. SPANISH LAND GRANT		M. QUARTER SECTIONS		N. OWNERSHIP <input checked="" type="checkbox"/> PRIVATE <input type="checkbox"/> LOCAL <input type="checkbox"/> STATE <input type="checkbox"/> FEDERAL <input type="checkbox"/> MIXED		
O. AGENCY(S) 1.					2.				
P. UTM ZONE	EASTING		NORTHING		USGS QUADRANGLE		Q. AREA(S) OF SIGNIFICANCE/CONTEXT(S)		
1. [][]	/ / / / /		/ / / / /				1. [0][30]		
2. [][]	/ / / / /		/ / / / /				2. [][][]		
3. [][]	/ / / / /		/ / / / /				3. [][][]		
4. [][]	/ / / / /		/ / / / /				4. [][][]		
R. SIGNIFICANT PERSON(S)			T. SIGNIFICANCE						
1.			<p>This wood clapboard bungaloid type house is side-gabled. The house has an extended bay, and the roof is low-pitched and side-gabled like the main body of the house. A large cross-gabled porch dominates the facade. The roof has eave overhangs. The windows are double-hung sash, and are the original wood type as is the front door. All windows and doors have aluminum type storm coverings. The piers which would have supported the dominating front porch have been removed c. 1960's and replaced with fancy iron work supports and plain rail.</p> <p><input type="checkbox"/> SEE CONTINUATION SHEET</p>						
2.									
3.									
S. SIGNIFICANT EVENT DATE(S)									
1.									
2.									

MO 780-1257 (5-92)

MISSOURI DEPARTMENT OF NATURAL RESOURCES
HISTORIC PRESERVATION PROGRAMP.O. BOX 176
JEFFERSON CITY, MO 65102

2.A. ARCHITECT/BUILDER/DESIGNER/ENGINEER										
1.			2.			3.				
2.B. ARCHITECTURAL STYLE					2.C. VERNACULAR TYPE					
6 5					2 2					
2.D. CONSTRUCTION DATE (CIRCA)		2.E. ALTERATION DATE								
c. 1925-30		1.		2.		3.		4.		5.
2.F. RECONSTRUCTION DATE (CIRCA)		2.G. DATE MOVED		2.H. DESTRUCTION DATE		2.I. OWNER'S NAME & ADDRESS (IF DIFFERENT)				
2.J. HISTORIC FUNCTION										
1. 1 0 1		2. 1 1		3. 1 1		4. 1 1		5. 1 1		
2.K. HISTORIC SUBFUNCTION										
1. 0 1 A		2. 1 1		3. 1 1		4. 1 1		5. 1 1		
2.L. NO. OF ANCILLARY STRUCTURES			2.M. RESOURCE TYPE				2.N. STORIES			
1			<input checked="" type="checkbox"/> BUILDING <input type="checkbox"/> SITE <input type="checkbox"/> STRUCTURE <input type="checkbox"/> OBJECT				1. 1 2. 3.			
2.O. STRUCTURAL SYSTEMS			2.P. EXTERIOR WALL MATERIALS			2.Q. OTHER MATERIALS				
1. 1 B F			1. 1 2 1			1. 1 1 3. 1 1				
2. 1 1			2. 1 1			2. 1 1 4. 1 1				
2.R. ROOF SHAPES			2.S. ROOF MATERIALS			2.T. ROOF FEATURES				
1. 1 G B			1. 1 6 3			1. 1 1 4. 1 1				
2. 1 1			2. 1 1			2. 1 1		2.U. FOUNDATION MATERIALS		
3. 1 1			3. 1 1			3. 1 1		1. 1 6 5		
2.V. PORCHES								2.W. PLAN		
1. 1 F U		2. 1 1		3. 1 1		1 R G				
2.X. FURTHER DESCRIPTION					2.Y. DESCRIPTION OF ENVIRONMENT AND OUTBUILDINGS					
<input type="checkbox"/> (SEE CONTINUATION SHEET)					<input type="checkbox"/> (SEE CONTINUATION SHEET)					
2.Z. SOURCES OF INFORMATION			PREPARED BY			ORGANIZATION			DATE	
<input type="checkbox"/> (SEE CONTINUATION SHEET)			Eliz Jones & Gary Fuenfhausen							



MISSOURI HISTORIC PROPERTY INVENTORY FORM

REFERENCE NUMBER		A. HISTORIC NAME								CG A5006-141			
B. COUNTY		C. OTHER NAME(S)											
31													
D. ADDRESS				E. CITY				F. VICINITY	G. RESTRICTED	H. ACREAGE			
1403 Luce				Cape Girardeau						1/10			
I. SECTION	J. TOWNSHIP	K. RANGE	L. SPANISH LAND GRANT		M. QUARTER SECTIONS		N. OWNERSHIP						
6		14					<input checked="" type="checkbox"/> PRIVATE <input type="checkbox"/> LOCAL <input type="checkbox"/> STATE <input type="checkbox"/> FEDERAL <input type="checkbox"/> MIXED						
O. AGENCY(S)													
1.							2.						
P. UTM ZONE	EASTING		NORTHING		USGS QUADRANGLE		Q. AREA(S) OF SIGNIFICANCE/CONTEXT(S)						
1.	/ / / / /		/ / / / /				1. 030						
2.	/ / / / /		/ / / / /				2. 070						
3.	/ / / / /		/ / / / /				3.						
4.	/ / / / /		/ / / / /				4.						
R. SIGNIFICANT PERSON(S)				I. SIGNIFICANCE									
1.				A one story stucco bungalow with side gable roof and wide overhanging eaves. Three-quarter width front porch with front gable roof. Reverse "dentil" pattern along front cornice line. Wooden door with vertical glass insets in top. Double hung windows with five vertical lights over one bottom pane flanking center front door. A square bay on the north side has two double hung windows with three vertical lights over single bottom pane.									
2.													
3.													
S. SIGNIFICANT EVENT DATE(S)													
1.				<input type="checkbox"/> SEE CONTINUATION SHEET									
2.													

no photo

MO 780-1257 (5-92)

MISSOURI DEPARTMENT OF NATURAL RESOURCES
HISTORIC PRESERVATION PROGRAMP.O. BOX 176
JEFFERSON CITY, MO 65102

2.A. ARCHITECT/BUILDER/DESIGNER/ENGINEER				
1. _____		2. _____		3. _____
2.B. ARCHITECTURAL STYLE [][]			2.C. VERNACULAR TYPE [2][2]	
2.D. CONSTRUCTION DATE (CIRCA) c.1925		2.E. ALTERATION DATE 1. _____ 2. _____ 3. _____ 4. _____ 5. _____		
2.F. RECONSTRUCTION DATE (CIRCA)	2.G. DATE MOVED	2.H. DESTRUCTION DATE	2.I. OWNER'S NAME & ADDRESS (IF DIFFERENT)	
2.J. HISTORIC FUNCTION 1. [][0][1] 2. [][][] 3. [][][] 4. [][][] 5. [][][]				
2.K. HISTORIC SUBFUNCTION 1. [][0][1][A] 2. [][][] 3. [][][] 4. [][][] 5. [][][]				
2.L. NO. OF ANCILLARY STRUCTURES 0		2.M. RESOURCE TYPE <input checked="" type="checkbox"/> BUILDING <input type="checkbox"/> SITE <input type="checkbox"/> STRUCTURE <input type="checkbox"/> OBJECT		2.N. STORIES 1. 1 2. _____ 3. _____
2.O. STRUCTURAL SYSTEMS 1. [][][] 2. [][][]		2.P. EXTERIOR WALL MATERIALS 1. [][6][1] 2. [][][]		2.Q. OTHER MATERIALS 1. [][][] 3. [][][] 2. [][][] 4. [][][]
2.R. ROOF SHAPES 1. [][G][B] 2. [][][] 3. [][][]		2.S. ROOF MATERIALS 1. [][6][4] 2. [][][] 3. [][][]		2.T. ROOF FEATURES 1. [][][] 4. [][][] 2. [][][] 3. [][][]
2.V. PORCHES 1. [][T][Q] 2. [][][] 3. [][][]				2.U. FOUNDATION MATERIALS 1. [][6][5] 2. [][][]
2.X. FURTHER DESCRIPTION <input type="checkbox"/> (SEE CONTINUATION SHEET)				2.Y. DESCRIPTION OF ENVIRONMENT AND OUTBUILDINGS <input type="checkbox"/> (SEE CONTINUATION SHEET)
2.Z. SOURCES OF INFORMATION <input type="checkbox"/> (SEE CONTINUATION SHEET)		PREPARED BY Heather M. Confer		ORGANIZATION Southeast MO State University
				DATE May 1997

MISSOURI HISTORIC PROPERTY INVENTORY FORM

REFERENCE NUMBER		A. HISTORIC NAME <div style="text-align: right; font-size: 1.2em; font-family: cursive;">CGA5006-142</div>							
B. COUNTY <div style="border: 1px solid black; padding: 2px;">31</div>		C. OTHER NAME(S)							
D. ADDRESS <div style="text-align: center;">1405 Luce</div>				E. CITY <div style="text-align: center;">Cape Girardeau</div>			F. VICINITY <div style="text-align: center;"><input type="checkbox"/></div>	G. RESTRICTED	H. ACREAGE <div style="text-align: center;">1/10</div>
I. SECTION <div style="text-align: center;">6</div>	J. TOWNSHIP	K. RANGE <div style="text-align: center;">14</div>	L. SPANISH LAND GRANT		M. QUARTER SECTIONS		N. OWNERSHIP <input checked="" type="checkbox"/> PRIVATE <input type="checkbox"/> LOCAL <input type="checkbox"/> STATE <input type="checkbox"/> FEDERAL <input type="checkbox"/> MIXED		
O. AGENCY(S) 1.					2.				
P. UTM ZONE 1. <div style="border: 1px solid black; padding: 2px;"> </div>	EASTING / / / / /		NORTHING / / / / /		USGS QUADRANGLE		Q. AREA(S) OF SIGNIFICANCE/CONTEXT(S) 1. <div style="border: 1px solid black; padding: 2px;">030</div>		
2. <div style="border: 1px solid black; padding: 2px;"> </div>	/ / / / /		/ / / / /				2. <div style="border: 1px solid black; padding: 2px;">070</div>		
3. <div style="border: 1px solid black; padding: 2px;"> </div>	/ / / / /		/ / / / /				3. <div style="border: 1px solid black; padding: 2px;"> </div>		
4. <div style="border: 1px solid black; padding: 2px;"> </div>	/ / / / /		/ / / / /				4. <div style="border: 1px solid black; padding: 2px;"> </div>		
R. SIGNIFICANT PERSON(S) 1.			I. SIGNIFICANCE One and a half story stucco bungalow with side gable roof and center front shed dormer. Wide overhanging eaves. Full width front porch with square, slanted piers at each end. Capped half piers flanking center porch steps. Square bay on east facade. Double hung windows w/ five vertical lights over single bottom pane.						
2.									
3.									
S. SIGNIFICANT EVENT DATE(S) 1.									
2.									

☐ SEE CONTINUATION SHEET

MO 780-1257 (5-92)

 MISSOURI DEPARTMENT OF NATURAL RESOURCES
 HISTORIC PRESERVATION PROGRAM

 P.O. BOX 176
 JEFFERSON CITY, MO 65102

2.A. ARCHITECT/BUILDER/DESIGNER/ENGINEER				
1.		2.		3.
2.B. ARCHITECTURAL STYLE			2.C. VERNACULAR TYPE	
[][]			[2][2]	
2.D. CONSTRUCTION DATE (CIRCA)		2.E. ALTERATION DATE		
1922		1. 2. 3. 4. 5.		
2.F. RECONSTRUCTION DATE (CIRCA)	2.G. DATE MOVED	2.H. DESTRUCTION DATE	2.I. OWNER'S NAME & ADDRESS (IF DIFFERENT)	
2.J. HISTORIC FUNCTION				
1. [][0][1] 2. [][][] 3. [][][] 4. [][][] 5. [][][]				
2.K. HISTORIC SUBFUNCTION				
1. [][0][1][A] 2. [][][] 3. [][][] 4. [][][] 5. [][][]				
2.L. NO. OF ANCILLARY STRUCTURES		2.M. RESOURCE TYPE		2.N. STORIES
1		<input checked="" type="checkbox"/> BUILDING <input type="checkbox"/> SITE <input type="checkbox"/> STRUCTURE <input type="checkbox"/> OBJECT		1. 1½ 2. 3.
2.O. STRUCTURAL SYSTEMS		2.P. EXTERIOR WALL MATERIALS	2.Q. OTHER MATERIALS	
1. [][][]		1. [][6][1]	1. [][][] 3. [][][]	
2. [][][]		2. [][][]	2. [][][] 4. [][][]	
2.R. ROOF SHAPES		2.S. ROOF MATERIALS	2.T. ROOF FEATURES	
1. [][G][B]		1. [][6][3]	1. [][D][R] 4. [][][]	
2. [][][]		2. [][][]	2. [][][]	
3. [][][]		3. [][][]	3. [][][]	
2.V. PORCHES				2.U. FOUNDATION MATERIALS
1. [][F][U] 2. [][][] 3. [][][]				1. [][6][5]
				2. [][][]
2.X. FURTHER DESCRIPTION				2.W. PLAN
<input type="checkbox"/> (SEE CONTINUATION SHEET)				<input type="checkbox"/> (SEE CONTINUATION SHEET)
2.Z. SOURCES OF INFORMATION		PREPARED BY		ORGANIZATION
<input type="checkbox"/> (SEE CONTINUATION SHEET)		Heather M. Confer		Southeast MO State University
				DATE
				May 1997



MISSOURI HISTORIC PROPERTY INVENTORY FORM

REFERENCE NUMBER		A. HISTORIC NAME <div style="text-align: right; font-size: 1.2em; font-family: cursive;">CGAS006-143</div>							
B. COUNTY <div style="border: 1px solid black; padding: 2px;">31</div>		C. OTHER NAME(S) Balsamo, Charles House							
D. ADDRESS 1416 Luce Street				E. CITY Cape Girardeau			F. VICINITY <input type="checkbox"/>	G. RESTRICTED	H. ACREAGE 1/10
I. SECTION 6	J. TOWNSHIP	K. RANGE 14	L. SPANISH LAND GRANT		M. QUARTER SECTIONS		N. OWNERSHIP <input checked="" type="checkbox"/> PRIVATE <input type="checkbox"/> LOCAL <input type="checkbox"/> STATE <input type="checkbox"/> FEDERAL <input type="checkbox"/> MIXED		
O. AGENCY(S) 1.					2.				
P. UTM ZONE 1. <div style="border: 1px solid black; padding: 2px;"> </div>	EASTING / / / / /		NORTHING / / / / /		USGS QUADRANGLE		Q. AREA(S) OF SIGNIFICANCE/CONTEXT(S) 1. <div style="border: 1px solid black; padding: 2px;">030</div>		
2. <div style="border: 1px solid black; padding: 2px;"> </div>	/ / / / /		/ / / / /				2. <div style="border: 1px solid black; padding: 2px;">070</div>		
3. <div style="border: 1px solid black; padding: 2px;"> </div>	/ / / / /		/ / / / /				3. <div style="border: 1px solid black; padding: 2px;"> </div>		
4. <div style="border: 1px solid black; padding: 2px;"> </div>	/ / / / /		/ / / / /				4. <div style="border: 1px solid black; padding: 2px;"> </div>		
R. SIGNIFICANT PERSON(S) 1. 2. 3.			I. SIGNIFICANCE A two story brick American Four Square with hipped roof and front hipped dormer. Wide overhanging eaves. East facade had square two story bay. Full width front porch with hipped roof and full height square brick support piers. Capped half pier beside concrete porch steps. Double hung windows with multiple vertical lights over single bottom pane. Front/south facade has paired groupings.						
S. SIGNIFICANT EVENT DATE(S) 1. 2.			<input type="checkbox"/> SEE CONTINUATION SHEET						

MO 780-1257 (5-92)

 MISSOURI DEPARTMENT OF NATURAL RESOURCES
 HISTORIC PRESERVATION PROGRAM

 P.O. BOX 176
 JEFFERSON CITY, MO 65102

2.A. ARCHITECT/BUILDER/DESIGNER/ENGINEER				
1. _____		2. _____		3. _____
2.B. ARCHITECTURAL STYLE [][]			2.C. VERNACULAR TYPE [0][1]	
2.D. CONSTRUCTION DATE (CIRCA) 1929	2.E. ALTERATION DATE			
1. _____		2. _____		3. _____
4. _____		5. _____		
2.F. RECONSTRUCTION DATE (CIRCA)	2.G. DATE MOVED	2.H. DESTRUCTION DATE	2.I. OWNER'S NAME & ADDRESS (IF DIFFERENT)	
2.J. HISTORIC FUNCTION				
1. [][0][1]		2. [][][]		3. [][][]
4. [][][]		5. [][][]		
2.K. HISTORIC SUBFUNCTION				
1. [0][1][A]		2. [][][]		3. [][][]
4. [][][]		5. [][][]		
2.L. NO. OF ANCILLARY STRUCTURES		2.M. RESOURCE TYPE		2.N. STORIES
		<input checked="" type="checkbox"/> BUILDING <input type="checkbox"/> SITE <input type="checkbox"/> STRUCTURE <input type="checkbox"/> OBJECT		1. <u>2½</u> 2. _____ 3. _____
2.O. STRUCTURAL SYSTEMS		2.P. EXTERIOR WALL MATERIALS		2.Q. OTHER MATERIALS
1. [][][]		1. [][3][0]		1. [][][] 3. [][][]
2. [][][]		2. [][][]		2. [][][] 4. [][][]
2.R. ROOF SHAPES		2.S. ROOF MATERIALS		2.T. ROOF FEATURES
1. [][H][P]		1. [][6][3]		1. [][D][R] 4. [][][]
2. [][][]		2. [][][]		2.U. FOUNDATION MATERIALS
3. [][][]		3. [][][]		
2.V. PORCHES				2.W. PLAN
1. [][P][H]		2. [][][]		3. [][][] [][][]
2.X. FURTHER DESCRIPTION			2.Y. DESCRIPTION OF ENVIRONMENT AND OUTBUILDINGS	
<input type="checkbox"/> (SEE CONTINUATION SHEET)			<input type="checkbox"/> (SEE CONTINUATION SHEET)	
2.Z. SOURCES OF INFORMATION		PREPARED BY		ORGANIZATION
<input type="checkbox"/> (SEE CONTINUATION SHEET)		Heather M. Confer		Southeast MO State University
				DATE May 1997



MISSOURI HISTORIC PROPERTY INVENTORY FORM

REFERENCE NUMBER		A. HISTORIC NAME 1417 Luce House CGA5006-144							
B. COUNTY <div style="border: 1px solid black; padding: 2px;">31</div>		C. OTHER NAME(S)							
D. ADDRESS 1417 Luce Street				E. CITY Cape Girardeau			F. VICINITY <div style="border: 1px solid black; padding: 2px;"> </div>	G. RESTRICTED no	H. ACREAGE 1/10
I. SECTION 6	J. TOWNSHIP	K. RANGE 14	L. SPANISH LAND GRANT	M. QUARTER SECTIONS	N. OWNERSHIP <input checked="" type="checkbox"/> PRIVATE <input type="checkbox"/> LOCAL <input type="checkbox"/> STATE <input type="checkbox"/> FEDERAL <input type="checkbox"/> MIXED				
O. AGENCY(S) 1.					2.				
P. UTM ZONE	EASTING		NORTHING		USGS QUADRANGLE		Q. AREA(S) OF SIGNIFICANCE/CONTEXT(S)		
1. <div style="border: 1px solid black; padding: 2px;"> </div>	/ / / / /		/ / / / /				1. <div style="border: 1px solid black; padding: 2px;">030</div>		
2. <div style="border: 1px solid black; padding: 2px;"> </div>	/ / / / /		/ / / / /				2. <div style="border: 1px solid black; padding: 2px;">070</div>		
3. <div style="border: 1px solid black; padding: 2px;"> </div>	/ / / / /		/ / / / /				3. <div style="border: 1px solid black; padding: 2px;"> </div>		
4. <div style="border: 1px solid black; padding: 2px;"> </div>	/ / / / /		/ / / / /				4. <div style="border: 1px solid black; padding: 2px;"> </div>		
R. SIGNIFICANT PERSON(S) 1. 2. 3.				T. SIGNIFICANCE A one and a half story brick bungaloid house with side gable roof. One half width recessed front porch with one square brick support pier and one decorative capped half pier. Double hung windows with three vertical lights over single bottom pane.					
S. SIGNIFICANT EVENT DATE(S) 1.									
2.									

☐ SEE CONTINUATION SHEET

MO 780-1257 (5-92)

 MISSOURI DEPARTMENT OF NATURAL RESOURCES
 HISTORIC PRESERVATION PROGRAM

 P.O. BOX 176
 JEFFERSON CITY, MO 65102

2.A. ARCHITECT/BUILDER/DESIGNER/ENGINEER									
1.			2.			3.			
2.B. ARCHITECTURAL STYLE					2.C. VERNACULAR TYPE				
[] []					[2] [2]				
2.D. CONSTRUCTION DATE (CIRCA)		2.E. ALTERATION DATE							
c. 1925		1.		2.		3.		4.	
2.F. RECONSTRUCTION DATE (CIRCA)		2.G. DATE MOVED		2.H. DESTRUCTION DATE		2.I. OWNER'S NAME & ADDRESS (IF DIFFERENT)			
2.J. HISTORIC FUNCTION									
1. [] [0] [1]		2. [] [] []		3. [] [] []		4. [] [] []		5. [] [] []	
2.K. HISTORIC SUBFUNCTION									
1. [0] [1] [A]		2. [] [] []		3. [] [] []		4. [] [] []		5. [] [] []	
2.L. NO. OF ANCILLARY STRUCTURES			2.M. RESOURCE TYPE				2.N. STORIES		
			<input checked="" type="checkbox"/> BUILDING <input type="checkbox"/> SITE <input type="checkbox"/> STRUCTURE <input type="checkbox"/> OBJECT				1. 1½ 2. _____ 3. _____		
2.O. STRUCTURAL SYSTEMS			2.P. EXTERIOR WALL MATERIALS			2.Q. OTHER MATERIALS			
1. [] [] []			1. [] [3] [0]			1. [] [] [] 3. [] [] []			
2. [] [] []			2. [] [] []			2. [] [] [] 4. [] [] []			
2.R. ROOF SHAPES			2.S. ROOF MATERIALS			2.T. ROOF FEATURES			
1. [] [G] [B]			1. [] [6] [3]			1. [] [] [] 4. [] [] []			
2. [] [] []			2. [] [] []			2. [] [] []			2.U. FOUNDATION MATERIALS
3. [] [] []			3. [] [] []			3. [] [] []			1. [] [6] [5]
2.V. PORCHES									2.W. PLAN
1. [] [0] [H]			2. [] [] []			3. [] [] []			[] [L] [S]
2.X. FURTHER DESCRIPTION					2.Y. DESCRIPTION OF ENVIRONMENT AND OUTBUILDINGS				
<input type="checkbox"/> (SEE CONTINUATION SHEET)					<input type="checkbox"/> (SEE CONTINUATION SHEET)				
2.Z. SOURCES OF INFORMATION			PREPARED BY			ORGANIZATION			DATE
<input type="checkbox"/> (SEE CONTINUATION SHEET)			Heather M. Confer			Southeast MO State University			May 1997



MISSOURI HISTORIC PROPERTY INVENTORY FORM

REFERENCE NUMBER		A. HISTORIC NAME <div style="text-align: right; font-family: cursive; font-size: 1.2em;">CGA 5006-145</div>							
B. COUNTY <div style="border: 1px solid black; padding: 2px;">31</div>		C. OTHER NAME(S)							
D. ADDRESS <div style="text-align: center;">1423 Luce</div>				E. CITY <div style="text-align: center;">Cape Girardeau</div>			F. VICINITY <div style="text-align: center;"><input type="checkbox"/></div>	G. RESTRICTED <div style="text-align: center;">no</div>	H. ACREAGE <div style="text-align: center;">1/10</div>
I. SECTION <div style="text-align: center;">6</div>	J. TOWNSHIP	K. RANGE <div style="text-align: center;">14</div>	L. SPANISH LAND GRANT		M. QUARTER SECTIONS		N. OWNERSHIP <div style="display: flex; justify-content: space-between; font-size: 0.8em;"> <input checked="" type="checkbox"/> PRIVATE <input type="checkbox"/> LOCAL <input type="checkbox"/> STATE <input type="checkbox"/> FEDERAL <input type="checkbox"/> MIXED </div>		
O. AGENCY(S) 1.					2.				
P. UTM ZONE 1. <div style="border: 1px solid black; padding: 2px;"> </div>	EASTING / / / / /		NORTHING / / / / /		USGS QUADRANGLE		Q. AREA(S) OF SIGNIFICANCE/CONTEXT(S) 1. <div style="border: 1px solid black; padding: 2px;">030</div>		
2. <div style="border: 1px solid black; padding: 2px;"> </div>	/ / / / /		/ / / / /				2. <div style="border: 1px solid black; padding: 2px;">070</div>		
3. <div style="border: 1px solid black; padding: 2px;"> </div>	/ / / / /		/ / / / /				3. <div style="border: 1px solid black; padding: 2px;"> </div>		
4. <div style="border: 1px solid black; padding: 2px;"> </div>	/ / / / /		/ / / / /				4. <div style="border: 1px solid black; padding: 2px;"> </div>		
R. SIGNIFICANT PERSON(S) 1.			T. SIGNIFICANCE <div style="text-align: center; padding: 10px;">A one and a half story brick bungalow with front gable roof and wide overhanging eaves. Full width front porch with hipped roof. Four square brick support piers. Brick porch railing. Wooden door with oval window. To the west of the front door is a large window with diamond panes in the top third. Other windows are double hung with one over one lights with arched brick voussoirs.</div>						
2.									
3.									
S. SIGNIFICANT EVENT DATE(S) 1.									
2.			<input type="checkbox"/> SEE CONTINUATION SHEET						

MO 780-1257 (5-92)

 MISSOURI DEPARTMENT OF NATURAL RESOURCES
HISTORIC PRESERVATION PROGRAM

 P.O. BOX 176
JEFFERSON CITY, MO 65102

2.A. ARCHITECT/BUILDER/DESIGNER/ENGINEER				
1.		2.		3.
2.B. ARCHITECTURAL STYLE [6][5] Bungalow			2.C. VERNACULAR TYPE [][]	
2.D. CONSTRUCTION DATE (CIRCA) 1925		2.E. ALTERATION DATE		
1.		2.		3.
4.		5.		
2.F. RECONSTRUCTION DATE (CIRCA)	2.G. DATE MOVED	2.H. DESTRUCTION DATE	2.I. OWNER'S NAME & ADDRESS (IF DIFFERENT)	
2.J. HISTORIC FUNCTION				
1. [][0][1]		2. [][][]		3. [][][]
4. [][][]		5. [][][]		
2.K. HISTORIC SUBFUNCTION				
1. [0][1][A]		2. [][][]		3. [][][]
4. [][][]		5. [][][]		
2.L. NO. OF ANCILLARY STRUCTURES		2.M. RESOURCE TYPE <input checked="" type="checkbox"/> BUILDING <input type="checkbox"/> SITE <input type="checkbox"/> STRUCTURE <input type="checkbox"/> OBJECT		2.N. STORIES 1. 1½ 2. 3.
2.O. STRUCTURAL SYSTEMS		2.P. EXTERIOR WALL MATERIALS		2.Q. OTHER MATERIALS
1. [][][]		1. [][3][0]		1. [][][] 3. [][][]
2. [][][]		2. [][][]		2. [][][] 4. [][][]
2.R. ROOF SHAPES		2.S. ROOF MATERIALS		2.T. ROOF FEATURES
1. [][G][B]		1. [][6][3]		1. [][][] 4. [][][]
2. [][][]		2. [][][]		2.U. FOUNDATION MATERIALS 1. [][3][0] 2. [][][]
3. [][][]		3. [][][]		
2.V. PORCHES				2.W. PLAN
1. [][F][U]		2. [][][]		3. [][][] [][R][C]
2.X. FURTHER DESCRIPTION <input type="checkbox"/> (SEE CONTINUATION SHEET)		2.Y. DESCRIPTION OF ENVIRONMENT AND OUTBUILDINGS <input type="checkbox"/> (SEE CONTINUATION SHEET)		
2.Z. SOURCES OF INFORMATION <input type="checkbox"/> (SEE CONTINUATION SHEET)		PREPARED BY Heather M. Confer		ORGANIZATION Southeast MO State University
				DATE May 1997



CGA 5006-146

SEE CONTINUATION SHEET

2.A. ARCHITECT/BUILDER/DESIGNER/ENGINEER				
1.		2.		3.
2.B. ARCHITECTURAL STYLE			2.C. VERNACULAR TYPE	
[6][5]			[][]	
2.D. CONSTRUCTION DATE (CIRCA)		2.E. ALTERATION DATE		
1918		1. 2. 3. 4. 5.		
2.F. RECONSTRUCTION DATE (CIRCA)	2.G. DATE MOVED	2.H. DESTRUCTION DATE	2.I. OWNER'S NAME & ADDRESS (IF DIFFERENT)	
2.J. HISTORIC FUNCTION				
1. [][0][1] 2. [][][] 3. [][][] 4. [][][] 5. [][][]				
2.K. HISTORIC SUBFUNCTION				
1. [0][1][A] 2. [][][] 3. [][][] 4. [][][] 5. [][][]				
2.L. NO. OF ANCILLARY STRUCTURES		2.M. RESOURCE TYPE		2.N. STORIES
		<input checked="" type="checkbox"/> BUILDING <input type="checkbox"/> SITE <input type="checkbox"/> STRUCTURE <input type="checkbox"/> OBJECT		1. 1½ 2. 3.
2.O. STRUCTURAL SYSTEMS		2.P. EXTERIOR WALL MATERIALS		2.Q. OTHER MATERIALS
1. [][][]		1. [][2][0]		1. [][][] 3. [][][]
2. [][][]		2. [][][]		2. [][][] 4. [][][]
2.R. ROOF SHAPES		2.S. ROOF MATERIALS		2.T. ROOF FEATURES
1. [][G][B]		1. [][6][3]		1. [][D][R] 4. [][][]
2. [][][]		2. [][][]		2.U. FOUNDATION MATERIALS
3. [][][]		3. [][][]		
2.V. PORCHES				2.W. PLAN
1. [][F][U] 2. [][][] 3. [][][]				[][R][C]
2.X. FURTHER DESCRIPTION			2.Y. DESCRIPTION OF ENVIRONMENT AND OUTBUILDINGS	
<input type="checkbox"/> (SEE CONTINUATION SHEET)			<input type="checkbox"/> (SEE CONTINUATION SHEET)	
2.Z. SOURCES OF INFORMATION		PREPARED BY		ORGANIZATION
<input type="checkbox"/> (SEE CONTINUATION SHEET)		Heather M. Confer		Southeast MO State University
				DATE
				May 1997



MISSOURI HISTORIC PROPERTY INVENTORY FORM

REFERENCE NUMBER		A. HISTORIC NAME 1431 Luce House CGA5006-147							
B. COUNTY <div style="border: 1px solid black; padding: 2px;">31</div>		C. OTHER NAME(S)							
D. ADDRESS 1431 Luce				E. CITY Cape Girardeau		F. VICINITY <input type="checkbox"/>	G. RESTRICTED no	H. ACREAGE 1/10	
I. SECTION 6	J. TOWNSHIP 31	K. RANGE 14	L. SPANISH LAND GRANT		M. QUARTER SECTIONS		N. OWNERSHIP <input checked="" type="checkbox"/> PRIVATE <input type="checkbox"/> LOCAL <input type="checkbox"/> STATE <input type="checkbox"/> FEDERAL <input type="checkbox"/> MIXED		
O. AGENCY(S) 1.					2.				
P. UTM ZONE	EASTING		NORTHING		USGS QUADRANGLE		Q. AREA(S) OF SIGNIFICANCE/CONTEXT(S)		
1. <div style="border: 1px solid black; padding: 2px;"> </div>	/ / / / /		/ / / / /				1. <div style="border: 1px solid black; padding: 2px;">0 3 0</div>		
2. <div style="border: 1px solid black; padding: 2px;"> </div>	/ / / / /		/ / / / /				2. <div style="border: 1px solid black; padding: 2px;">0 7 0</div>		
3. <div style="border: 1px solid black; padding: 2px;"> </div>	/ / / / /		/ / / / /				3. <div style="border: 1px solid black; padding: 2px;"> </div>		
4. <div style="border: 1px solid black; padding: 2px;"> </div>	/ / / / /		/ / / / /				4. <div style="border: 1px solid black; padding: 2px;"> </div>		
R. SIGNIFICANT PERSON(S) 1. 2. 3.			T. SIGNIFICANCE One story bungaloid with intersection gable roof with prominent front gable. Wide overhanging eaves. Three quarter width front porch with square brick piers. Corner support piers are topped with slanted wooden piers. Two capped half piers flank concrete porch steps. Wooden front door has three vertical panes. Double hung windows with multiple vertical lights over single bottom pane.						
S. SIGNIFICANT EVENT DATE(S) 1.									
2.									

☐ SEE CONTINUATION SHEET

MO 780-1257 (5-92)

 MISSOURI DEPARTMENT OF NATURAL RESOURCES
 HISTORIC PRESERVATION PROGRAM

 P.O. BOX 176
 JEFFERSON CITY, MO 65102

2.A. ARCHITECT/BUILDER/DESIGNER/ENGINEER											
1.		2.			3.						
2.B. ARCHITECTURAL STYLE					2.C. VERNACULAR TYPE						
[] []					[2] [2]						
2.D. CONSTRUCTION DATE (CIRCA)		2.E. ALTERATION DATE									
1912		1.		2.		3.		4.		5.	
2.F. RECONSTRUCTION DATE (CIRCA)		2.G. DATE MOVED		2.H. DESTRUCTION DATE		2.I. OWNER'S NAME & ADDRESS (IF DIFFERENT)					
2.J. HISTORIC FUNCTION											
1. [] [0] [1]		2. [] [] []		3. [] [] []		4. [] [] []		5. [] [] []			
2.K. HISTORIC SUBFUNCTION											
1. [0] [1] [A]		2. [] [] []		3. [] [] []		4. [] [] []		5. [] [] []			
2.L. NO. OF ANCILLARY STRUCTURES			2.M. RESOURCE TYPE				2.N. STORIES				
			<input checked="" type="checkbox"/> BUILDING <input type="checkbox"/> SITE <input type="checkbox"/> STRUCTURE <input type="checkbox"/> OBJECT				1. <u>1</u> 2. 3.				
2.O. STRUCTURAL SYSTEMS			2.P. EXTERIOR WALL MATERIALS			2.Q. OTHER MATERIALS					
1. [] [] []			1. [] [2] [1]			1. [] [] []			3. [] [] []		
2. [] [] []			2. [] [] []			2. [] [] []			4. [] [] []		
2.R. ROOF SHAPES			2.S. ROOF MATERIALS			2.T. ROOF FEATURES					
1. [] [I] [G]			1. [] [6] [3]			1. [] [] []			4. [] [] []		
2. [] [] []			2. [] [] []			2. [] [] []			2.U. FOUNDATION MATERIALS		
3. [] [] []			3. [] [] []			3. [] [] []			1. [] [6] [5]		
2.V. PORCHES			2.W. PLAN								
1. [] [F] [U]		2. [] [] []		3. [] [] []		[] [] []					
2.X. FURTHER DESCRIPTION					2.Y. DESCRIPTION OF ENVIRONMENT AND OUTBUILDINGS						
2.Z. SOURCES OF INFORMATION			PREPARED BY			ORGANIZATION			DATE		
<input type="checkbox"/> (SEE CONTINUATION SHEET)			Heather M. Confer			Southeast MO State University			May 1997		



MISSOURI HISTORIC PROPERTY INVENTORY FORM

REFERENCE NUMBER		A. HISTORIC NAME <div style="text-align: right; font-family: cursive; font-size: 1.2em;">CGA 5006-1446</div>							
B. COUNTY <div style="border: 1px solid black; padding: 2px;">31</div>		C. OTHER NAME(S) Renfro, Bayne and Wanda, House							
D. ADDRESS 1432 Luce				E. CITY Cape Girardeau			F. VICINITY <input type="checkbox"/>	G. RESTRICTED	H. ACREAGE 1/10
I. SECTION 6	J. TOWNSHIP 31	K. RANGE 14	L. SPANISH LAND GRANT		M. QUARTER SECTIONS		N. OWNERSHIP <input checked="" type="checkbox"/> PRIVATE <input type="checkbox"/> LOCAL <input type="checkbox"/> STATE <input type="checkbox"/> FEDERAL <input type="checkbox"/> MIXED		
O. AGENCY(S) 1.					2.				
P. UTM ZONE 1. <div style="border: 1px solid black; padding: 2px;"> </div>	EASTING / / / / /		NORTHING / / / / /		USGS QUADRANGLE		Q. AREA(S) OF SIGNIFICANCE/CONTEXT(S) 1. <div style="border: 1px solid black; padding: 2px;">0130</div>		
2. <div style="border: 1px solid black; padding: 2px;"> </div>	/ / / / /		/ / / / /				2. <div style="border: 1px solid black; padding: 2px;">070</div>		
3. <div style="border: 1px solid black; padding: 2px;"> </div>	/ / / / /		/ / / / /				3. <div style="border: 1px solid black; padding: 2px;"> </div>		
4. <div style="border: 1px solid black; padding: 2px;"> </div>	/ / / / /		/ / / / /				4. <div style="border: 1px solid black; padding: 2px;"> </div>		
R. SIGNIFICANT PERSON(S) 1. 2. 3.			T. SIGNIFICANCE A two story American Four Square type house with pyramidal roof and wide overhanging eaves. Full width front porch with hipped roof. Three slanted wooden support piers and one wooden capped half pier. Wooden porch railing. Wide double hung windows with one single pane over one single pane.						
S. SIGNIFICANT EVENT DATE(S) 1.									
2.									

☐ SEE CONTINUATION SHEET

MO 780-1257 (5-92)

 MISSOURI DEPARTMENT OF NATURAL RESOURCES
 HISTORIC PRESERVATION PROGRAM

 P.O. BOX 176
 JEFFERSON CITY, MO 65102

2.A. ARCHITECT/BUILDER/DESIGNER/ENGINEER				
1.		2.		3.
2.B. ARCHITECTURAL STYLE			2.C. VERNACULAR TYPE	
[] []			[0] [1]	
2.D. CONSTRUCTION DATE (CIRCA)		2.E. ALTERATION DATE		
1920		1. 2. 3. 4. 5.		
2.F. RECONSTRUCTION DATE (CIRCA)	2.G. DATE MOVED	2.H. DESTRUCTION DATE	2.I. OWNER'S NAME & ADDRESS (IF DIFFERENT)	
2.J. HISTORIC FUNCTION				
1. [] [0] [1] 2. [] [] [] 3. [] [] [] 4. [] [] [] 5. [] [] []				
2.K. HISTORIC SUBFUNCTION				
1. [0] [1] [A] 2. [] [] [] 3. [] [] [] 4. [] [] [] 5. [] [] []				
2.L. NO. OF ANCILLARY STRUCTURES		2.M. RESOURCE TYPE		2.N. STORIES
1		<input checked="" type="checkbox"/> BUILDING <input type="checkbox"/> SITE <input type="checkbox"/> STRUCTURE <input type="checkbox"/> OBJECT		1. 2 2. 3. 4.
2.O. STRUCTURAL SYSTEMS		2.P. EXTERIOR WALL MATERIALS		2.Q. OTHER MATERIALS
1. [] [B] [F]		1. [] [9] [2]		1. [] [] [] 3. [] [] []
2. [] [] []		2. [] [] []		2. [] [] [] 4. [] [] []
2.R. ROOF SHAPES		2.S. ROOF MATERIALS		2.T. ROOF FEATURES
1. [] [H] [P]		1. [] [6] [3]		1. [] [] [] 4. [] [] []
2. [] [] []		2. [] [] []		2. [] [] []
3. [] [] []		3. [] [] []		3. [] [] []
2.V. PORCHES				2.U. FOUNDATION MATERIALS
1. [] [E] [U] 2. [] [] [] 3. [] [] []				1. [] [6] [5]
				2. [] [] []
2.X. FURTHER DESCRIPTION				2.W. PLAN
<input type="checkbox"/> (SEE CONTINUATION SHEET)				[] [S] [Q]
2.Y. DESCRIPTION OF ENVIRONMENT AND OUTBUILDINGS		<input type="checkbox"/> (SEE CONTINUATION SHEET)		
2.Z. SOURCES OF INFORMATION		PREPARED BY		ORGANIZATION
<input type="checkbox"/> (SEE CONTINUATION SHEET)		Heather M. Confer		Southeast MO State University
				DATE
				May 1997



MISSOURI HISTORIC PROPERTY INVENTORY FORM

REFERENCE NUMBER		A. HISTORIC NAME <div style="text-align: center;">1435 Luce House</div> <div style="text-align: right; font-size: 1.2em; font-family: cursive;">CGAS006-149</div>							
B. COUNTY <div style="border: 1px solid black; padding: 2px;">31</div>		C. OTHER NAME(S)							
D. ADDRESS <div style="text-align: center;">1435 Luce</div>				E. CITY <div style="text-align: center;">Cape Girardeau</div>			F. VICINITY <div style="text-align: center;"><input type="checkbox"/></div>	G. RESTRICTED	H. ACREAGE <div style="text-align: center;">1/10</div>
I. SECTION <div style="text-align: center;">6</div>	J. TOWNSHIP <div style="text-align: center;">31</div>	K. RANGE <div style="text-align: center;">14</div>	L. SPANISH LAND GRANT		M. QUARTER SECTIONS		N. OWNERSHIP <div style="display: flex; justify-content: space-between; padding: 2px;"> <input checked="" type="checkbox"/> PRIVATE <input type="checkbox"/> LOCAL <input type="checkbox"/> STATE <input type="checkbox"/> FEDERAL <input type="checkbox"/> MIXED </div>		
O. AGENCY(S) 1.					2.				
P. UTM ZONE 1. <div style="border: 1px solid black; padding: 2px;"> </div>	EASTING / / / / /		NORTHING / / / / /		USGS QUADRANGLE		Q. AREA(S) OF SIGNIFICANCE/CONTEXT(S) 1. <div style="border: 1px solid black; padding: 2px;">030</div>		
2. <div style="border: 1px solid black; padding: 2px;"> </div>	/ / / / /		/ / / / /				2. <div style="border: 1px solid black; padding: 2px;">070</div>		
3. <div style="border: 1px solid black; padding: 2px;"> </div>	/ / / / /		/ / / / /				3. <div style="border: 1px solid black; padding: 2px;"> </div>		
4. <div style="border: 1px solid black; padding: 2px;"> </div>	/ / / / /		/ / / / /				4. <div style="border: 1px solid black; padding: 2px;"> </div>		
R. SIGNIFICANT PERSON(S) 1. 2. 3.				T. SIGNIFICANCE <div style="text-align: center; padding: 10px;">A two story Prairie School style house with low pitched hipped roof and extremely wide overhanging eaves. One over one double hung windows. Second Story windows wrap around corners. Wooden front door with three verical panes.</div>					
S. SIGNIFICANT EVENT DATE(S) 1. 2.				<input type="checkbox"/> SEE CONTINUATION SHEET					

MO 780-1257 (5-92)

 MISSOURI DEPARTMENT OF NATURAL RESOURCES
HISTORIC PRESERVATION PROGRAM

 P.O. BOX 176
JEFFERSON CITY, MO 65102

2.A. ARCHITECT/BUILDER/DESIGNER/ENGINEER				
1.		2.		3.
2.B. ARCHITECTURAL STYLE			2.C. VERNACULAR TYPE	
[6][1]			[][]	
2.D. CONSTRUCTION DATE (CIRCA)		2.E. ALTERATION DATE		
1917		1. 1967		
2.F. RECONSTRUCTION DATE (CIRCA)		2.G. DATE MOVED		2.H. DESTRUCTION DATE
				2.I. OWNER'S NAME & ADDRESS (IF DIFFERENT)
2.J. HISTORIC FUNCTION				
1. [][0][1]		2. [][][]		3. [][][]
2.K. HISTORIC SUBFUNCTION				
1. [0][1][A]		2. [][][]		3. [][][]
2.L. NO. OF ANCILLARY STRUCTURES		2.M. RESOURCE TYPE		2.N. STORIES
one		<input checked="" type="checkbox"/> BUILDING <input type="checkbox"/> SITE <input type="checkbox"/> STRUCTURE <input type="checkbox"/> OBJECT		1. 2 2. 3.
2.O. STRUCTURAL SYSTEMS		2.P. EXTERIOR WALL MATERIALS		2.Q. OTHER MATERIALS
1. [][][]		1. [][5][5]		1. [][][] 3. [][][]
2. [][][]		2. [][][]		2. [][][] 4. [][][]
2.R. ROOF SHAPES		2.S. ROOF MATERIALS		2.T. ROOF FEATURES
1. [][H][P]		1. [][6][3]		1. [][][] 4. [][][]
2. [][][]		2. [][][]		2. [][][]
3. [][][]		3. [][][]		3. [][][]
2.V. PORCHES				2.U. FOUNDATION MATERIALS
1. [][S][T] 2. [][][] 3. [][][]				1. [][6][5]
				2. [][][]
2.X. FURTHER DESCRIPTION				2.W. PLAN
				[][][]
2.Y. DESCRIPTION OF ENVIRONMENT AND OUTBUILDINGS		2.Z. SOURCES OF INFORMATION		
		<input type="checkbox"/> (SEE CONTINUATION SHEET)		
PREPARED BY		ORGANIZATION		DATE
Heather M. Confer		Southeast MO State University		May 1997



MISSOURI HISTORIC PROPERTY INVENTORY FORM

REFERENCE NUMBER		A. HISTORIC NAME <div style="text-align: right; font-size: 1.2em; font-family: cursive;">CGA5006450</div>							
B. COUNTY <div style="border: 1px solid black; padding: 2px;">131</div>		C. OTHER NAME(S) Bruster, Earl and Leona House							
D. ADDRESS 1436 Luce				E. CITY Cape Girardeau			F. VICINITY <input type="checkbox"/>	G. RESTRICTED	H. ACREAGE 1/10
I. SECTION 6	J. TOWNSHIP 31	K. RANGE 14	L. SPANISH LAND GRANT		M. QUARTER SECTIONS		N. OWNERSHIP <input checked="" type="checkbox"/> PRIVATE <input type="checkbox"/> LOCAL <input type="checkbox"/> STATE <input type="checkbox"/> FEDERAL <input type="checkbox"/> MIXED		
O. AGENCY(S) 1.					2.				
P. UTM ZONE 1. <div style="border: 1px solid black; padding: 2px;"> </div>	EASTING / / / / /		NORTHING / / / / /		USGS QUADRANGLE		Q. AREA(S) OF SIGNIFICANCE/CONTEXT(S) 1. <div style="border: 1px solid black; padding: 2px;">01310</div>		
2. <div style="border: 1px solid black; padding: 2px;"> </div>	/ / / / /		/ / / / /				2. <div style="border: 1px solid black; padding: 2px;">0710</div>		
3. <div style="border: 1px solid black; padding: 2px;"> </div>	/ / / / /		/ / / / /				3. <div style="border: 1px solid black; padding: 2px;"> </div>		
4. <div style="border: 1px solid black; padding: 2px;"> </div>	/ / / / /		/ / / / /				4. <div style="border: 1px solid black; padding: 2px;"> </div>		
R. SIGNIFICANT PERSON(S) 1. 2. 3.			T. SIGNIFICANCE A two story two ranked colonial revival with four square plan. Pyramid roof with small front gable on east side of front facade. East roof slope has hipped roof dormer. Wide overhanging eaves. Cut away bay on second story under the small gable. Full width concrete front porch. Square bay on first floor of east facade. Double hung windows with four vertical lights over single bottom pane.						
S. SIGNIFICANT EVENT DATE(S) 1. 2.			<input type="checkbox"/> SEE CONTINUATION SHEET						

MO 780-1257 (5-92)

 MISSOURI DEPARTMENT OF NATURAL RESOURCES
 HISTORIC PRESERVATION PROGRAM

 P.O. BOX 176
 JEFFERSON CITY, MO 65102

2.A. ARCHITECT/BUILDER/DESIGNER/ENGINEER				
1.		2.		3.
2.B. ARCHITECTURAL STYLE			2.C. VERNACULAR TYPE	
[5][2]			[0][1]	
2.D. CONSTRUCTION DATE (CIRCA)		2.E. ALTERATION DATE		
1925		1. 2. 3. 4. 5.		
2.F. RECONSTRUCTION DATE (CIRCA)	2.G. DATE MOVED	2.H. DESTRUCTION DATE	2.I. OWNER'S NAME & ADDRESS (IF DIFFERENT)	
2.J. HISTORIC FUNCTION				
1. [][0][1] 2. [][][][] 3. [][][][] 4. [][][][] 5. [][][][]				
2.K. HISTORIC SUBFUNCTION				
1. [0][1][A] 2. [][][][] 3. [][][][] 4. [][][][] 5. [][][][]				
2.L. NO. OF ANCILLARY STRUCTURES		2.M. RESOURCE TYPE		2.N. STORIES
one		<input checked="" type="checkbox"/> BUILDING <input type="checkbox"/> SITE <input type="checkbox"/> STRUCTURE <input type="checkbox"/> OBJECT		1. ² 2. 3.
2.O. STRUCTURAL SYSTEMS		2.P. EXTERIOR WALL MATERIALS		2.Q. OTHER MATERIALS
1. [][][][]		1. [][9][2]		1. [][][][] 3. [][][][]
2. [][][][]		2. [][][][]		2. [][][][] 4. [][][][]
2.R. ROOF SHAPES		2.S. ROOF MATERIALS		2.T. ROOF FEATURES
1. [][H][P]		1. [][6][3]		1. [][D][B] 4. [][][][]
2. [][][][]		2. [][][][]		2.U. FOUNDATION MATERIALS
3. [][][][]		3. [][][][]		
2.V. PORCHES				2.W. PLAN
1. [][F][U] 2. [][][][] 3. [][][][]				[][][][]
2.X. FURTHER DESCRIPTION			2.Y. DESCRIPTION OF ENVIRONMENT AND OUTBUILDINGS	
<input type="checkbox"/> (SEE CONTINUATION SHEET)			<input type="checkbox"/> (SEE CONTINUATION SHEET)	
2.Z. SOURCES OF INFORMATION		PREPARED BY		ORGANIZATION
<input type="checkbox"/> (SEE CONTINUATION SHEET)		Heather M. Confer		Southeast MO State University
				DATE
				May 1997



MISSOURI HISTORIC PROPERTY INVENTORY FORM

REFERENCE NUMBER		A. HISTORIC NAME <div style="text-align: center;">1437 Luce House</div> <div style="text-align: right; font-size: 1.2em; font-family: cursive;">CGAS006-151</div>							
B. COUNTY <div style="border: 1px solid black; padding: 2px;">31</div>		C. OTHER NAME(S)							
D. ADDRESS <div style="text-align: center;">1437 Luce</div>				E. CITY <div style="text-align: center;">Cape Girardeau</div>			F. VICINITY <div style="text-align: center;"><input type="checkbox"/></div>	G. RESTRICTED	H. ACREAGE <div style="text-align: center;">1/10</div>
I. SECTION <div style="text-align: center;">6</div>	J. TOWNSHIP <div style="text-align: center;">31</div>	K. RANGE <div style="text-align: center;">14</div>	L. SPANISH LAND GRANT		M. QUARTER SECTIONS		N. OWNERSHIP <input checked="" type="checkbox"/> PRIVATE <input type="checkbox"/> LOCAL <input type="checkbox"/> STATE <input type="checkbox"/> FEDERAL <input type="checkbox"/> MIXED		
O. AGENCY(S) 1.					2.				
P. UTM ZONE	EASTING		NORTHING		USGS QUADRANGLE		Q. AREA(S) OF SIGNIFICANCE/CONTEXT(S)		
1. <div style="border: 1px solid black; padding: 2px;"> </div>	/ / / / /		/ / / / /				1. <div style="border: 1px solid black; padding: 2px;">0 3 0</div>		
2. <div style="border: 1px solid black; padding: 2px;"> </div>	/ / / / /		/ / / / /				2. <div style="border: 1px solid black; padding: 2px;">0 7 0</div>		
3. <div style="border: 1px solid black; padding: 2px;"> </div>	/ / / / /		/ / / / /				3. <div style="border: 1px solid black; padding: 2px;"> </div>		
4. <div style="border: 1px solid black; padding: 2px;"> </div>	/ / / / /		/ / / / /				4. <div style="border: 1px solid black; padding: 2px;"> </div>		
R. SIGNIFICANT PERSON(S) 1. 2. 3.				T. SIGNIFICANCE A one story brick ell shaped ranch with hipped roof. metal stari railing leading to concrete and brick entry porch. Integral carport on east facade. Large windows on front facade. Concrete patio south of carport.					
S. SIGNIFICANT EVENT DATE(S) 1. 2.									

☐ SEE CONTINUATION SHEET

2.A. ARCHITECT/BUILDER/DESIGNER/ENGINEER				
1.		2.		3.
2.B. ARCHITECTURAL STYLE			2.C. VERNACULAR TYPE	
lgld			lll	
2.D. CONSTRUCTION DATE (CIRCA)		2.E. ALTERATION DATE		
1950				
1.		2.		3.
4.		5.		
2.F. RECONSTRUCTION DATE (CIRCA)	2.G. DATE MOVED	2.H. DESTRUCTION DATE	2.I. OWNER'S NAME & ADDRESS (IF DIFFERENT)	
2.J. HISTORIC FUNCTION				
1. ll0l		2. ll		3. ll
4. ll		5. ll		
2.K. HISTORIC SUBFUNCTION				
1. ll0lA		2. ll		3. ll
4. ll		5. ll		
2.L. NO. OF ANCILLARY STRUCTURES		2.M. RESOURCE TYPE		2.N. STORIES
		<input checked="" type="checkbox"/> BUILDING <input type="checkbox"/> SITE <input type="checkbox"/> STRUCTURE <input type="checkbox"/> OBJECT		1. one 2. 3.
2.O. STRUCTURAL SYSTEMS		2.P. EXTERIOR WALL MATERIALS		2.Q. OTHER MATERIALS
1. ll		1. ll30		1. ll 3. ll
2. ll		2. ll		2. ll 4. ll
2.R. ROOF SHAPES		2.S. ROOF MATERIALS		2.T. ROOF FEATURES
1. llHll		1. ll63		1. ll 4. ll
2. ll		2. ll		2. ll
3. ll		3. ll		3. ll
2.V. PORCHES				2.U. FOUNDATION MATERIALS
1. llSll 2. ll 3. ll				1. ll65
				2. ll
2.X. FURTHER DESCRIPTION				2.W. PLAN
<input type="checkbox"/> (SEE CONTINUATION SHEET)				llRll
2.Y. DESCRIPTION OF ENVIRONMENT AND OUTBUILDINGS				<input type="checkbox"/> (SEE CONTINUATION SHEET)
2.Z. SOURCES OF INFORMATION		PREPARED BY		ORGANIZATION
<input type="checkbox"/> (SEE CONTINUATION SHEET)		Heather M. Confer		Southeast MO State University
				DATE
				May 1997



MISSOURI HISTORIC PROPERTY INVENTORY FORM

REFERENCE NUMBER		A. HISTORIC NAME 1438 Luce House								CGA-5006-152			
B. COUNTY <div style="border: 1px solid black; padding: 2px;">31</div>		C. OTHER NAME(S)											
D. ADDRESS 1438 Luce				E. CITY Cape Girardeau				F. VICINITY <div style="border: 1px solid black; width: 20px; height: 20px; margin: 0 auto;"></div>		G. RESTRICTED		H. ACREAGE 1/10	
I. SECTION 6		J. TOWNSHIP 31		K. RANGE 14		L. SPANISH LAND GRANT		M. QUARTER SECTIONS		N. OWNERSHIP <input checked="" type="checkbox"/> PRIVATE <input type="checkbox"/> LOCAL <input type="checkbox"/> STATE <input type="checkbox"/> FEDERAL <input type="checkbox"/> MIXED			
O. AGENCY(S) 1.								2.					
P. UTM ZONE 1. <div style="border: 1px solid black; padding: 2px;"> </div>		EASTING / / / / /			NORTHING / / / / /			USGS QUADRANGLE		Q. AREA(S) OF SIGNIFICANCE/CONTEXT(S) 1. <div style="border: 1px solid black; padding: 2px;">030</div>			
2. <div style="border: 1px solid black; padding: 2px;"> </div>		/ / / / /			/ / / / /					2. <div style="border: 1px solid black; padding: 2px;">070</div>			
3. <div style="border: 1px solid black; padding: 2px;"> </div>		/ / / / /			/ / / / /					3. <div style="border: 1px solid black; padding: 2px;"> </div>			
4. <div style="border: 1px solid black; padding: 2px;"> </div>		/ / / / /			/ / / / /					4. <div style="border: 1px solid black; padding: 2px;"> </div>			
R. SIGNIFICANT PERSON(S) 1. 2. 3.						T. SIGNIFICANCE A two story stucco four square plan house with pyramidal main roof with pyramidal front dormer. Flat roof addition on south and east facades. Wide overhanging eaves. Full width concrete front porch with hipped roof. Wide double hung one over one windows. Small squared projection on second story with three windows. South and east side two story sun porch type addition with multiple double hung wrap around windows.							
S. SIGNIFICANT EVENT DATE(S) 1. 2.						<div style="text-align: right;"> <input type="checkbox"/> SEE CONTINUATION SHEET </div>							

MO 780-1257 (5-92)

 MISSOURI DEPARTMENT OF NATURAL RESOURCES
HISTORIC PRESERVATION PROGRAM

 P.O. BOX 176
JEFFERSON CITY, MO 65102

2.A. ARCHITECT/BUILDER/DESIGNER/ENGINEER											
1.			2.			3.					
2.B. ARCHITECTURAL STYLE					2.C. VERNACULAR TYPE						
[] []					[0] [1]						
2.D. CONSTRUCTION DATE (CIRCA)		2.E. ALTERATION DATE									
1913		1.		2.		3.		4.		5.	
2.F. RECONSTRUCTION DATE (CIRCA)		2.G. DATE MOVED		2.H. DESTRUCTION DATE		2.I. OWNER'S NAME & ADDRESS (IF DIFFERENT)					
2.J. HISTORIC FUNCTION											
1. [] [0] [1]		2. [] [] []		3. [] [] []		4. [] [] []		5. [] [] []			
2.K. HISTORIC SUBFUNCTION											
1. [0] [1] [A]		2. [] [] []		3. [] [] []		4. [] [] []		5. [] [] []			
2.L. NO. OF ANCILLARY STRUCTURES			2.M. RESOURCE TYPE				2.N. STORIES				
			<input checked="" type="checkbox"/> BUILDING <input type="checkbox"/> SITE <input type="checkbox"/> STRUCTURE <input type="checkbox"/> OBJECT				1. <u> 2 </u> 2. <u> </u> 3. <u> </u>				
2.O. STRUCTURAL SYSTEMS			2.P. EXTERIOR WALL MATERIALS			2.Q. OTHER MATERIALS					
1. [] [] []			1. [] [6] [1]			1. [] [] []			3. [] [] []		
2. [] [] []			2. [] [] []			2. [] [] []			4. [] [] []		
2.R. ROOF SHAPES			2.S. ROOF MATERIALS			2.T. ROOF FEATURES					
1. [] [H] [B]			1. [] [6] [3]			1. [] [D] [R]			4. [] [] []		
2. [] [] []			2. [] [] []			2. [] [] []			2.U. FOUNDATION MATERIALS		
3. [] [] []			3. [] [] []			3. [] [] []			1. [] [6] [5]		
2.V. PORCHES			2.W. PLAN								
1. [] [F] [U]		2. [] [] []		3. [] [] []		[] [S] [Q]					
2.X. FURTHER DESCRIPTION					2.Y. DESCRIPTION OF ENVIRONMENT AND OUTBUILDINGS						
<input type="checkbox"/> (SEE CONTINUATION SHEET)					<input type="checkbox"/> (SEE CONTINUATION SHEET)						
2.Z. SOURCES OF INFORMATION			PREPARED BY			ORGANIZATION			DATE		
<input type="checkbox"/> (SEE CONTINUATION SHEET)			Heather M. Confer			Southeast MO State University			May 1997		



MISSOURI HISTORIC PROPERTY INVENTORY FORM

REFERENCE NUMBER		A. HISTORIC NAME <div style="text-align: center;">1439 Luce House</div> <div style="text-align: right; font-size: 1.2em; font-family: cursive;">CGAS 0176-153</div>							
B. COUNTY <div style="border: 1px solid black; padding: 2px;">31</div>		C. OTHER NAME(S)							
D. ADDRESS <div style="text-align: center;">1439 Luce</div>				E. CITY <div style="text-align: center;">Cape Girardeau</div>			F. VICINITY <div style="text-align: center;"><input type="checkbox"/></div>	G. RESTRICTED	H. ACREAGE <div style="text-align: center;">1/10</div>
I. SECTION <div style="text-align: center;">6</div>	J. TOWNSHIP <div style="text-align: center;">31</div>	K. RANGE <div style="text-align: center;">14</div>	L. SPANISH LAND GRANT		M. QUARTER SECTIONS		N. OWNERSHIP <div style="display: flex; justify-content: space-between; padding: 2px;"> <input checked="" type="checkbox"/> PRIVATE <input type="checkbox"/> LOCAL <input type="checkbox"/> STATE <input type="checkbox"/> FEDERAL <input type="checkbox"/> MIXED </div>		
O. AGENCY(S) 1.					2.				
P. UTM ZONE 1. <div style="border: 1px solid black; padding: 2px;"> </div>	EASTING / / / / /		NORTHING / / / / /		USGS QUADRANGLE		Q. AREA(S) OF SIGNIFICANCE/CONTEXT(S) 1. <div style="border: 1px solid black; padding: 2px;">0130</div>		
2. <div style="border: 1px solid black; padding: 2px;"> </div>	/ / / / /		/ / / / /				2. <div style="border: 1px solid black; padding: 2px;">070</div>		
3. <div style="border: 1px solid black; padding: 2px;"> </div>	/ / / / /		/ / / / /				3. <div style="border: 1px solid black; padding: 2px;"> </div>		
4. <div style="border: 1px solid black; padding: 2px;"> </div>	/ / / / /		/ / / / /				4. <div style="border: 1px solid black; padding: 2px;"> </div>		
R. SIGNIFICANT PERSON(S) 1.			T. SIGNIFICANCE A one story clapboard house with Prairie influences. Pyramidal roof with cross hipped sections. Very wide overhanging eaves. Double hung windows grouped in threes flush with cornice line. Windows wrap around from north facade to the east facade.						
2.									
3.									
S. SIGNIFICANT EVENT DATE(S) 1.									
2.									

☐ SEE CONTINUATION SHEET

MO 780-1257 (5-92)

 MISSOURI DEPARTMENT OF NATURAL RESOURCES
HISTORIC PRESERVATION PROGRAM

 P.O. BOX 176
JEFFERSON CITY, MO 65102

2.A. ARCHITECT/BUILDER/DESIGNER/ENGINEER				
1.		2.		3.
2.B. ARCHITECTURAL STYLE			2.C. VERNACULAR TYPE	
[] []			[4] [9]	
2.D. CONSTRUCTION DATE (CIRCA)		2.E. ALTERATION DATE		
1945		1. 2. 3. 4. 5.		
2.F. RECONSTRUCTION DATE (CIRCA)	2.G. DATE MOVED	2.H. DESTRUCTION DATE	2.I. OWNER'S NAME & ADDRESS (IF DIFFERENT)	
2.J. HISTORIC FUNCTION				
1. [] [0] [1]		2. [] [] []		3. [] [] []
				4. [] [] []
				5. [] [] []
2.K. HISTORIC SUBFUNCTION				
1. [0] [1] [A]		2. [] [] []		3. [] [] []
				4. [] [] []
				5. [] [] []
2.L. NO. OF ANCILLARY STRUCTURES		2.M. RESOURCE TYPE		2.N. STORIES
0		<input checked="" type="checkbox"/> BUILDING <input type="checkbox"/> SITE <input type="checkbox"/> STRUCTURE <input type="checkbox"/> OBJECT		1. 1 2. 3.
2.O. STRUCTURAL SYSTEMS		2.P. EXTERIOR WALL MATERIALS		2.Q. OTHER MATERIALS
1. [] [] []		1. [] [2] [1]		1. [] [] [] 3. [] [] []
2. [] [] []		2. [] [] []		2. [] [] [] 4. [] [] []
2.R. ROOF SHAPES		2.S. ROOF MATERIALS		2.T. ROOF FEATURES
1. [] [H] [P]		1. [] [6] [3]		1. [] [] [] 4. [] [] []
2. [] [] []		2. [] [] []		2. [] [] []
3. [] [] []		3. [] [] []		3. [] [] []
2.V. PORCHES				2.U. FOUNDATION MATERIALS
1. [] [S] [T] 2. [] [] [] 3. [] [] []				1. [] [6] [5]
				2. [] [] []
2.X. FURTHER DESCRIPTION				2.W. PLAN
<input type="checkbox"/> (SEE CONTINUATION SHEET)				[] [R] [C]
2.Y. DESCRIPTION OF ENVIRONMENT AND OUTBUILDINGS		2.Z. SOURCES OF INFORMATION		
<input type="checkbox"/> (SEE CONTINUATION SHEET)		PREPARED BY Heather M. Confer		
ORGANIZATION Southeast MO State University		DATE May 1997		



MISSOURI HISTORIC PROPERTY INVENTORY FORM

REFERENCE NUMBER		A. HISTORIC NAME 1440 Luce House CCA-006-154							
B. COUNTY <div style="border: 1px solid black; padding: 2px;">31</div>		C. OTHER NAME(S)							
D. ADDRESS 1440 Luce				E. CITY Cape Girardeau			F. VICINITY <div style="border: 1px solid black; width: 20px; height: 20px; display: flex; align-items: center; justify-content: center;"> </div>	G. RESTRICTED	H. ACREAGE 1/10
I. SECTION 6	J. TOWNSHIP 30	K. RANGE 14	L. SPANISH LAND GRANT		M. QUARTER SECTIONS		N. OWNERSHIP <input checked="" type="checkbox"/> PRIVATE <input type="checkbox"/> LOCAL <input type="checkbox"/> STATE <input type="checkbox"/> FEDERAL <input type="checkbox"/> MIXED		
O. AGENCY(S) 1.					2.				
P. UTM ZONE	EASTING		NORTHING		USGS QUADRANGLE		Q. AREA(S) OF SIGNIFICANCE/CONTEXT(S)		
1. <div style="border: 1px solid black; padding: 2px;"> </div>	/ / / / /		/ / / / /				1. <div style="border: 1px solid black; padding: 2px;">030</div>		
2. <div style="border: 1px solid black; padding: 2px;"> </div>	/ / / / /		/ / / / /				2. <div style="border: 1px solid black; padding: 2px;">070</div>		
3. <div style="border: 1px solid black; padding: 2px;"> </div>	/ / / / /		/ / / / /				3. <div style="border: 1px solid black; padding: 2px;"> </div>		
4. <div style="border: 1px solid black; padding: 2px;"> </div>	/ / / / /		/ / / / /				4. <div style="border: 1px solid black; padding: 2px;"> </div>		
R. SIGNIFICANT PERSON(S) 1. 2. 3.				T. SIGNIFICANCE A two story brick American Four Square with red terra cotta tile pyramidal roof. Hipped dormers on front(south) facade, and east and west facades. Second floor cut away bay on front facade. Full width front porch with four capped square brick support piers. Central concrete porch steps. Two large front windows on lower floor. Wood and glass front door. Decorative glazing on windows. Cut away bay on first floor east facade with double hung 12 over 1 windows.					
S. SIGNIFICANT EVENT DATE(S) 1. 2.				<input type="checkbox"/> SEE CONTINUATION SHEET					

MO 780-1257 (5-92)

 MISSOURI DEPARTMENT OF NATURAL RESOURCES
 HISTORIC PRESERVATION PROGRAM

 P.O. BOX 176
 JEFFERSON CITY, MO 65102

2.A. ARCHITECT/BUILDER/DESIGNER/ENGINEER				
1.		2.		3.
2.B. ARCHITECTURAL STYLE [][]			2.C. VERNACULAR TYPE [0][1]	
2.D. CONSTRUCTION DATE (CIRCA) 1913		2.E. ALTERATION DATE		
1.		2.		3.
4.		5.		
2.F. RECONSTRUCTION DATE (CIRCA)	2.G. DATE MOVED	2.H. DESTRUCTION DATE	2.I. OWNER'S NAME & ADDRESS (IF DIFFERENT)	
2.J. HISTORIC FUNCTION				
1. [][0][1]		2. [][][]		3. [][][]
4. [][][]		5. [][][]		
2.K. HISTORIC SUBFUNCTION				
1. [0][1][A]		2. [][][]		3. [][][]
4. [][][]		5. [][][]		
2.L. NO. OF ANCILLARY STRUCTURES		2.M. RESOURCE TYPE		2.N. STORIES
		<input checked="" type="checkbox"/> BUILDING <input type="checkbox"/> SITE <input type="checkbox"/> STRUCTURE <input type="checkbox"/> OBJECT		1. <u> 2 </u> 2. <u> </u> 3. <u> </u>
2.O. STRUCTURAL SYSTEMS		2.P. EXTERIOR WALL MATERIALS		2.Q. OTHER MATERIALS
1. [][][]		1. [][3][0]		3. [][][]
2. [][][]		2. [][][]		4. [][][]
2.R. ROOF SHAPES		2.S. ROOF MATERIALS		2.T. ROOF FEATURES
1. [][H][P]		1. [][6][2]		4. [][][]
2. [][][]		2. [][][]		2.U. FOUNDATION MATERIALS
3. [][][]		3. [][][]		
2.V. PORCHES				2.W. PLAN
1. [][F][U]		2. [][][]		[][s][0]
2.X. FURTHER DESCRIPTION			2.Y. DESCRIPTION OF ENVIRONMENT AND OUTBUILDINGS	
<input type="checkbox"/> (SEE CONTINUATION SHEET)			<input type="checkbox"/> (SEE CONTINUATION SHEET)	
2.Z. SOURCES OF INFORMATION		PREPARED BY		ORGANIZATION
<input type="checkbox"/> (SEE CONTINUATION SHEET)		Heather M. Confer		Southeast MO State University
				DATE
				May 1997



MISSOURI HISTORIC PROPERTY INVENTORY FORM

REFERENCE NUMBER		A. HISTORIC NAME 1441 Luce House CCAS006-155							
B. COUNTY <div style="border: 1px solid black; padding: 2px;">31</div>		C. OTHER NAME(S)							
D. ADDRESS 1441 Luce				E. CITY Cape Girardeau			F. VICINITY <div style="border: 1px solid black; width: 20px; height: 20px; display: flex; align-items: center; justify-content: center;"> </div>	G. RESTRICTED	H. ACREAGE 1/10
I. SECTION 6	J. TOWNSHIP 30	K. RANGE 14	L. SPANISH LAND GRANT		M. QUARTER SECTIONS		N. OWNERSHIP <input checked="" type="checkbox"/> PRIVATE <input type="checkbox"/> LOCAL <input type="checkbox"/> STATE <input type="checkbox"/> FEDERAL <input type="checkbox"/> MIXED		
O. AGENCY(S) 1.					2.				
P. UTM ZONE	EASTING		NORTHING		USGS QUADRANGLE		Q. AREA(S) OF SIGNIFICANCE/CONTEXT(S)		
1. <div style="border: 1px solid black; width: 30px; height: 20px; display: flex; align-items: center; justify-content: center;"> </div>	/ / / / /		/ / / / /				1. <div style="border: 1px solid black; padding: 2px;">030</div>		
2. <div style="border: 1px solid black; width: 30px; height: 20px; display: flex; align-items: center; justify-content: center;"> </div>	/ / / / /		/ / / / /				2. <div style="border: 1px solid black; padding: 2px;">070</div>		
3. <div style="border: 1px solid black; width: 30px; height: 20px; display: flex; align-items: center; justify-content: center;"> </div>	/ / / / /		/ / / / /				3. <div style="border: 1px solid black; width: 30px; height: 20px; display: flex; align-items: center; justify-content: center;"> </div>		
4. <div style="border: 1px solid black; width: 30px; height: 20px; display: flex; align-items: center; justify-content: center;"> </div>	/ / / / /		/ / / / /				4. <div style="border: 1px solid black; width: 30px; height: 20px; display: flex; align-items: center; justify-content: center;"> </div>		
R. SIGNIFICANT PERSON(S)				T. SIGNIFICANCE A one and a half story Brick Craftsman Bungalow with Colonial Revival affinities. Side Gable roof with tow front gable dormers. Wide overhanging eaves with triangular barced supports. Exposed rater tails. Double Hung windows grouped in pairs and threes. Multiple vertical lights over single bottom pane. Front stoop with gabled portico with cornice return and small arch which is supported by two square columns and two applied columns.					
1.									
2.									
3.									
S. SIGNIFICANT EVENT DATE(S)				<div style="text-align: right;"> <input type="checkbox"/> SEE CONTINUATION SHEET </div>					
1.									
2.									

MO 780-1257 (5-92)

 MISSOURI DEPARTMENT OF NATURAL RESOURCES
 HISTORIC PRESERVATION PROGRAM

 P.O. BOX 176
 JEFFERSON CITY, MO 65102

2.A. ARCHITECT/BUILDER/DESIGNER/ENGINEER				
1.		2.		3.
2.B. ARCHITECTURAL STYLE			2.C. VERNACULAR TYPE	
[6][5]			[][]	
2.D. CONSTRUCTION DATE (CIRCA) c. 1925		2.E. ALTERATION DATE		
1.		2.		3.
4.		5.		
2.F. RECONSTRUCTION DATE (CIRCA)	2.G. DATE MOVED	2.H. DESTRUCTION DATE	2.I. OWNER'S NAME & ADDRESS (IF DIFFERENT)	
2.J. HISTORIC FUNCTION				
1. [][0][1]		2. [][][]		3. [][][]
4. [][][]		5. [][][]		
2.K. HISTORIC SUBFUNCTION				
1. [][0][1][A]		2. [][][]		3. [][][]
4. [][][]		5. [][][]		
2.L. NO. OF ANCILLARY STRUCTURES		2.M. RESOURCE TYPE		2.N. STORIES
0		<input checked="" type="checkbox"/> BUILDING <input type="checkbox"/> SITE <input type="checkbox"/> STRUCTURE <input type="checkbox"/> OBJECT		1. 1½ 2. 3.
2.O. STRUCTURAL SYSTEMS		2.P. EXTERIOR WALL MATERIALS		2.Q. OTHER MATERIALS
1. [][][]		1. [][3][0]		1. [][][] 3. [][][]
2. [][][]		2. [][][]		2. [][][] 4. [][][]
2.R. ROOF SHAPES		2.S. ROOF MATERIALS		2.T. ROOF FEATURES
1. [][G][B]		1. [][6][4]		1. [][D][R] 4. [][][]
2. [][][]		2. [][][]		2.U. FOUNDATION MATERIALS
3. [][][]		3. [][][]		
2.V. PORCHES				2.W. PLAN
1. [][S][T]		2. [][][]		3. [][][] [][R][C]
2.X. FURTHER DESCRIPTION			2.Y. DESCRIPTION OF ENVIRONMENT AND OUTBUILDINGS	
<input type="checkbox"/> (SEE CONTINUATION SHEET)			<input type="checkbox"/> (SEE CONTINUATION SHEET)	
2.Z. SOURCES OF INFORMATION		PREPARED BY		ORGANIZATION
<input type="checkbox"/> (SEE CONTINUATION SHEET)		Heather M. Confer		Southeast MO State University
				DATE
				May 1997



MISSOURI HISTORIC PROPERTY INVENTORY FORM

REFERENCE NUMBER		A. HISTORIC NAME 1444 Luce House CG A 5006-156							
B. COUNTY <div style="border: 1px solid black; padding: 2px;">31</div>		C. OTHER NAME(S)							
D. ADDRESS 1444 Luce				E. CITY Cape Girardeau			F. VICINITY <div style="border: 1px solid black; width: 20px; height: 20px; display: flex; align-items: center; justify-content: center;"> </div>	G. RESTRICTED	H. ACREAGE 1/10
I. SECTION 6	J. TOWNSHIP 30	K. RANGE 14	L. SPANISH LAND GRANT		M. QUARTER SECTIONS		N. OWNERSHIP <input checked="" type="checkbox"/> PRIVATE <input type="checkbox"/> LOCAL <input type="checkbox"/> STATE <input type="checkbox"/> FEDERAL <input type="checkbox"/> MIXED		
O. AGENCY(S) 1.					2.				
P. UTM ZONE	EASTING		NORTHING		USGS QUADRANGLE		Q. AREA(S) OF SIGNIFICANCE/CONTEXT(S)		
1. <div style="border: 1px solid black; padding: 2px;"> </div>	/ / / / /		/ / / / /				1. <div style="border: 1px solid black; padding: 2px;">030</div>		
2. <div style="border: 1px solid black; padding: 2px;"> </div>	/ / / / /		/ / / / /				2. <div style="border: 1px solid black; padding: 2px;">070</div>		
3. <div style="border: 1px solid black; padding: 2px;"> </div>	/ / / / /		/ / / / /				3. <div style="border: 1px solid black; padding: 2px;"> </div>		
4. <div style="border: 1px solid black; padding: 2px;"> </div>	/ / / / /		/ / / / /				4. <div style="border: 1px solid black; padding: 2px;"> </div>		
R. SIGNIFICANT PERSON(S) 1. 2. 3.				T. SIGNIFICANCE A one story well disguised bungaloid house with cross gable roof and wide overhanging eaves. Three-quarter width enclosed front porch with square brick support piers and central concrete steps. Metal awnings cover double hung windows.					
S. SIGNIFICANT EVENT DATE(S) 1.									
2.									

☐ SEE CONTINUATION SHEET

CLA-006-156

2.A. ARCHITECT/BUILDER/DESIGNER/ENGINEER				
1.		2.		3.
2.B. ARCHITECTURAL STYLE			2.C. VERNACULAR TYPE	
[] []			[2] [2]	
2.D. CONSTRUCTION DATE (CIRCA)		2.E. ALTERATION DATE		
c. 1925		1. 2. 3. 4. 5.		
2.F. RECONSTRUCTION DATE (CIRCA)	2.G. DATE MOVED	2.H. DESTRUCTION DATE	2.I. OWNER'S NAME & ADDRESS (IF DIFFERENT)	
2.J. HISTORIC FUNCTION				
1. [] [0] [1]		2. [] [] []		3. [] [] []
				4. [] [] []
				5. [] [] []
2.K. HISTORIC SUBFUNCTION				
1. [0] [1] [A]		2. [] [] []		3. [] [] []
				4. [] [] []
				5. [] [] []
2.L. NO. OF ANCILLARY STRUCTURES		2.M. RESOURCE TYPE		2.N. STORIES
1		<input checked="" type="checkbox"/> BUILDING <input type="checkbox"/> SITE <input type="checkbox"/> STRUCTURE <input type="checkbox"/> OBJECT		1. <u>1</u> 2. _____ 3. _____
2.O. STRUCTURAL SYSTEMS		2.P. EXTERIOR WALL MATERIALS		2.Q. OTHER MATERIALS
1. [] [] []		1. [] [5] [5]		1. [] [3] [0]
				3. [] [] []
2. [] [] []		2. [] [] []		2. [] [] []
				4. [] [] []
2.R. ROOF SHAPES		2.S. ROOF MATERIALS		2.T. ROOF FEATURES
1. [] [I] [G]		1. [] [6] [3]		1. [] [] []
				4. [] [] []
2. [] [] []		2. [] [] []		2. [] [] []
				2.U. FOUNDATION MATERIALS
3. [] [] []		3. [] [] []		1. [] [6] [5]
				2. [] [] []
2.V. PORCHES				2.W. PLAN
1. [] [F] [U]		2. [] [] []		3. [] [] []
				[] [] []
2.X. FURTHER DESCRIPTION			2.Y. DESCRIPTION OF ENVIRONMENT AND OUTBUILDINGS	
<input type="checkbox"/> (SEE CONTINUATION SHEET)			<input type="checkbox"/> (SEE CONTINUATION SHEET)	
2.Z. SOURCES OF INFORMATION		PREPARED BY		ORGANIZATION
<input type="checkbox"/> (SEE CONTINUATION SHEET)		Heather M. Confer		Southeast MO State University
				DATE
				May 1997



MISSOURI HISTORIC PROPERTY INVENTORY FORM

REFERENCE NUMBER		A. HISTORIC NAME 1451 Luce House CGAS006-157							
B. COUNTY <div style="border: 1px solid black; padding: 2px;">31</div>		C. OTHER NAME(S)							
D. ADDRESS 1451 Luce				E. CITY Cape Girardeau		F. VICINITY <input type="checkbox"/>	G. RESTRICTED	H. ACREAGE 1/10	
I. SECTION 6	J. TOWNSHIP 30	K. RANGE 14	L. SPANISH LAND GRANT		M. QUARTER SECTIONS		N. OWNERSHIP <input checked="" type="checkbox"/> PRIVATE <input type="checkbox"/> LOCAL <input type="checkbox"/> STATE <input type="checkbox"/> FEDERAL <input type="checkbox"/> MIXED		
O. AGENCY(S) 1.					2.				
P. UTM ZONE	EASTING		NORTHING		USGS QUADRANGLE		Q. AREA(S) OF SIGNIFICANCE/CONTEXT(S)		
1. <div style="border: 1px solid black; padding: 2px;"> </div>	/ / / / /		/ / / / /				1. <div style="border: 1px solid black; padding: 2px;">030</div>		
2. <div style="border: 1px solid black; padding: 2px;"> </div>	/ / / / /		/ / / / /				2. <div style="border: 1px solid black; padding: 2px;">070</div>		
3. <div style="border: 1px solid black; padding: 2px;"> </div>	/ / / / /		/ / / / /				3. <div style="border: 1px solid black; padding: 2px;"> </div>		
4. <div style="border: 1px solid black; padding: 2px;"> </div>	/ / / / /		/ / / / /				4. <div style="border: 1px solid black; padding: 2px;"> </div>		
R. SIGNIFICANT PERSON(S) 1. 2. 3.			T. SIGNIFICANCE A two story clapboard Colonial Revival house with four square plan. Pyramidal roof with front hipped dormer. East facade has small projecting gable over cut away bay. Wrap around wooden front porch with cylindrical wood support columns. Double hung windows. Wood front door with oval glass inset. High small square cut glass windows to west of front door on front(north) facade.						
S. SIGNIFICANT EVENT DATE(S) 1.									
2.									

☐ SEE CONTINUATION SHEET

2.A. ARCHITECT/BUILDER/DESIGNER/ENGINEER				
1.		2.		3.
2.B. ARCHITECTURAL STYLE			2.C. VERNACULAR TYPE	
[5][1]			[0][1]	
2.D. CONSTRUCTION DATE (CIRCA)		2.E. ALTERATION DATE		
c. 1920		1. 2. 3. 4. 5.		
2.F. RECONSTRUCTION DATE (CIRCA)	2.G. DATE MOVED	2.H. DESTRUCTION DATE	2.I. OWNER'S NAME & ADDRESS (IF DIFFERENT)	
2.J. HISTORIC FUNCTION				
1. [][0][1] 2. [][][][] 3. [][][][] 4. [][][][] 5. [][][][]				
2.K. HISTORIC SUBFUNCTION				
1. [0][1][A] 2. [][][][] 3. [][][][] 4. [][][][] 5. [][][][]				
2.L. NO. OF ANCILLARY STRUCTURES		2.M. RESOURCE TYPE		2.N. STORIES
0		<input checked="" type="checkbox"/> BUILDING <input type="checkbox"/> SITE <input type="checkbox"/> STRUCTURE <input type="checkbox"/> OBJECT		1. 2 2. 3.
2.O. STRUCTURAL SYSTEMS		2.P. EXTERIOR WALL MATERIALS		2.Q. OTHER MATERIALS
1. [][][][]		1. [][2][1]		1. [][][][] 3. [][][][]
2. [][][][]		2. [][][][]		2. [][][][] 4. [][][][]
2.R. ROOF SHAPES		2.S. ROOF MATERIALS		2.T. ROOF FEATURES
1. [][H][P]		1. [][6][4]		1. [][D][R] 4. [][][][]
2. [][][][]		2. [][][][]		2.U. FOUNDATION MATERIALS
3. [][][][]		3. [][][][]		
2.V. PORCHES				2.W. PLAN
1. [][W][A] 2. [][][][] 3. [][][][]				[][S][Q]
2.X. FURTHER DESCRIPTION			2.Y. DESCRIPTION OF ENVIRONMENT AND OUTBUILDINGS	
<input type="checkbox"/> (SEE CONTINUATION SHEET)			<input type="checkbox"/> (SEE CONTINUATION SHEET)	
2.Z. SOURCES OF INFORMATION		PREPARED BY		ORGANIZATION
<input type="checkbox"/> (SEE CONTINUATION SHEET)		Heather M. Confer		Southeast MO State University
				DATE
				May 1997



MISSOURI HISTORIC PROPERTY INVENTORY FORM

REFERENCE NUMBER		A. HISTORIC NAME 1453 Luce House <div style="text-align: right; font-family: cursive; font-size: 1.2em;">CGA5006147</div>							
B. COUNTY <div style="border: 1px solid black; padding: 2px;">31</div>		C. OTHER NAME(S)							
D. ADDRESS 1453 Luce				E. CITY Cape Girardeau		F. VICINITY <input type="checkbox"/>	G. RESTRICTED	H. ACREAGE 1/10	
I. SECTION 6	J. TOWNSHIP 30	K. RANGE 14	L. SPANISH LAND GRANT		M. QUARTER SECTIONS		N. OWNERSHIP <input checked="" type="checkbox"/> PRIVATE <input type="checkbox"/> LOCAL <input type="checkbox"/> STATE <input type="checkbox"/> FEDERAL <input type="checkbox"/> MIXED		
O. AGENCY(S) 1.					2.				
P. UTM ZONE	EASTING		NORTHING		USGS QUADRANGLE		Q. AREA(S) OF SIGNIFICANCE/CONTEXT(S)		
1. <div style="border: 1px solid black; padding: 2px;"> </div>	/ / / / /		/ / / / /				1. <div style="border: 1px solid black; padding: 2px;">030</div>		
2. <div style="border: 1px solid black; padding: 2px;"> </div>	/ / / / /		/ / / / /				2. <div style="border: 1px solid black; padding: 2px;">070</div>		
3. <div style="border: 1px solid black; padding: 2px;"> </div>	/ / / / /		/ / / / /				3. <div style="border: 1px solid black; padding: 2px;"> </div>		
4. <div style="border: 1px solid black; padding: 2px;"> </div>	/ / / / /		/ / / / /				4. <div style="border: 1px solid black; padding: 2px;"> </div>		
R. SIGNIFICANT PERSON(S) 1.			T. SIGNIFICANCE A one story brick bungaloid with front gable roof. Wide overhanging eaves. Full width front porch with gable roof. Square brick support piers at each end. Capped half piers flank concrete porch steps. Double hung windows with multiple vertical lights over single bottom pane.						
2.									
3.									
S. SIGNIFICANT EVENT DATE(S)									
1.									
2.			<input type="checkbox"/> SEE CONTINUATION SHEET						

MO 780-1257 (5-92)

 MISSOURI DEPARTMENT OF NATURAL RESOURCES
 HISTORIC PRESERVATION PROGRAM

 P.O. BOX 176
 JEFFERSON CITY, MO 65102

2.A. ARCHITECT/BUILDER/DESIGNER/ENGINEER				
1. _____		2. _____		3. _____
2.B. ARCHITECTURAL STYLE [][]			2.C. VERNACULAR TYPE [2][2]	
2.D. CONSTRUCTION DATE (CIRCA) c.1920		2.E. ALTERATION DATE 1. _____ 2. _____ 3. _____ 4. _____ 5. _____		
2.F. RECONSTRUCTION DATE (CIRCA)	2.G. DATE MOVED	2.H. DESTRUCTION DATE	2.I. OWNER'S NAME & ADDRESS (IF DIFFERENT)	
2.J. HISTORIC FUNCTION 1. [][0][1] 2. [][][] 3. [][][] 4. [][][] 5. [][][]				
2.K. HISTORIC SUBFUNCTION 1. [][0][1][A] 2. [][][] 3. [][][] 4. [][][] 5. [][][]				
2.L. NO. OF ANCILLARY STRUCTURES 1		2.M. RESOURCE TYPE <input checked="" type="checkbox"/> BUILDING <input type="checkbox"/> SITE <input type="checkbox"/> STRUCTURE <input type="checkbox"/> OBJECT		2.N. STORIES 1. <u> 1 </u> 2. <u> </u> 3. <u> </u>
2.O. STRUCTURAL SYSTEMS 1. [][][] 2. [][][]		2.P. EXTERIOR WALL MATERIALS 1. [][3][0] 2. [][][]		2.Q. OTHER MATERIALS 1. [][][] 3. [][][] 2. [][][] 4. [][][]
2.R. ROOF SHAPES 1. [][G][B] 2. [][][] 3. [][][]		2.S. ROOF MATERIALS 1. [][6][4] 2. [][][] 3. [][][]		2.T. ROOF FEATURES 1. [][][] 4. [][][] 2. [][][] 3. [][][]
2.V. PORCHES 1. [][F][U] 2. [][][] 3. [][][]				2.U. FOUNDATION MATERIALS 1. [][6][5] 2. [][][]
2.X. FURTHER DESCRIPTION <input type="checkbox"/> (SEE CONTINUATION SHEET)				2.Y. DESCRIPTION OF ENVIRONMENT AND OUTBUILDINGS <input type="checkbox"/> (SEE CONTINUATION SHEET)
2.Z. SOURCES OF INFORMATION <input type="checkbox"/> (SEE CONTINUATION SHEET)		PREPARED BY Heather M. Confer		ORGANIZATION Southeast MO State University
				DATE May 1997



MISSOURI HISTORIC PROPERTY INVENTORY FORM

REFERENCE NUMBER		A. HISTORIC NAME <div style="text-align: center;">1454 Luce House</div> <div style="text-align: right; font-family: cursive; font-size: 1.2em;">C 685006-13-9</div>							
B. COUNTY		C. OTHER NAME(S)							
<div style="border: 1px solid black; padding: 2px;">31</div>									
D. ADDRESS				E. CITY		F. VICINITY	G. RESTRICTED	H. ACREAGE	
1454 Luce				Cape Girardeau		<div style="border: 1px solid black; width: 20px; height: 20px; display: flex; align-items: center; justify-content: center;"> </div>		1/10	
I. SECTION	J. TOWNSHIP	K. RANGE	L. SPANISH LAND GRANT		M. QUARTER SECTIONS	N. OWNERSHIP			
6	30	14				<input checked="" type="checkbox"/> PRIVATE <input type="checkbox"/> LOCAL <input type="checkbox"/> STATE <input type="checkbox"/> FEDERAL <input type="checkbox"/> MIXED			
O. AGENCY(S)									
1.					2.				
P. UTM ZONE	EASTING		NORTHING		USGS QUADRANGLE		Q. AREA(S) OF SIGNIFICANCE/CONTEXT(S)		
1. <div style="border: 1px solid black; padding: 2px;"> </div>	/ / / / /		/ / / / /				1. <div style="border: 1px solid black; padding: 2px;">01310</div>		
2. <div style="border: 1px solid black; padding: 2px;"> </div>	/ / / / /		/ / / / /				2. <div style="border: 1px solid black; padding: 2px;">0710</div>		
3. <div style="border: 1px solid black; padding: 2px;"> </div>	/ / / / /		/ / / / /				3. <div style="border: 1px solid black; padding: 2px;"> </div>		
4. <div style="border: 1px solid black; padding: 2px;"> </div>	/ / / / /		/ / / / /				4. <div style="border: 1px solid black; padding: 2px;"> </div>		
R. SIGNIFICANT PERSON(S)				T. SIGNIFICANCE Two story brick Craftsman style house with Four Square Plan with pyramidal roof with wide overhanging eaves and triangular brace supports. Quoin like brick work at corners. First story sun porch attached to one half of the open front porch. All is under a hipped roof. Front porch has two capped square brick full length support piers at each corner and two capped half piers flanking concrete steps. Front door is wooden with multi-paned glass inset. Paired double hung windows with multiple vertical lights over single bottom pane.					
1.									
2.									
3.									
S. SIGNIFICANT EVENT DATE(S)									
1.				<div style="text-align: right;"> <input type="checkbox"/> SEE CONTINUATION SHEET </div>					
2.									

MO 780-1257 (5-92)

MISSOURI DEPARTMENT OF NATURAL RESOURCES
HISTORIC PRESERVATION PROGRAM

P.O. BOX 176
JEFFERSON CITY, MO 65102

2.A. ARCHITECT/BUILDER/DESIGNER/ENGINEER										
1.			2.			3.				
2.B. ARCHITECTURAL STYLE					2.C. VERNACULAR TYPE					
[] [] []					[0] [1]					
2.D. CONSTRUCTION DATE (CIRCA)			2.E. ALTERATION DATE							
c. 1925			1.		2.		3.		4.	
2.F. RECONSTRUCTION DATE (CIRCA)			2.G. DATE MOVED		2.H. DESTRUCTION DATE		2.I. OWNER'S NAME & ADDRESS (IF DIFFERENT)			
2.J. HISTORIC FUNCTION										
1. [] [0] [1]		2. [] [] []		3. [] [] []		4. [] [] []		5. [] [] []		
2.K. HISTORIC SUBFUNCTION										
1. [0] [1] [A]		2. [] [] []		3. [] [] []		4. [] [] []		5. [] [] []		
2.L. NO. OF ANCILLARY STRUCTURES			2.M. RESOURCE TYPE				2.N. STORIES			
			<input checked="" type="checkbox"/> BUILDING <input type="checkbox"/> SITE <input type="checkbox"/> STRUCTURE <input type="checkbox"/> OBJECT				1. 2 2. 3.			
2.O. STRUCTURAL SYSTEMS			2.P. EXTERIOR WALL MATERIALS			2.Q. OTHER MATERIALS				
1. [] [] []			1. [] [3] [0]			1. [] [] [] 3. [] [] []				
2. [] [] []			2. [] [] []			2. [] [] [] 4. [] [] []				
2.R. ROOF SHAPES			2.S. ROOF MATERIALS			2.T. ROOF FEATURES				
1. [] [H] [P]			1. [] [6] [3]			1. [] [] []		4. [] [] []		
2. [] [] []			2. [] [] []			2. [] [] []		2.U. FOUNDATION MATERIALS		
3. [] [] []			3. [] [] []			3. [] [] []		1. [] [6] [5]		
2.V. PORCHES							2.W. PLAN			
1. [] [0] [H]		2. [] [S] []		3. [] [] []			[] \$ [0]			
2.X. FURTHER DESCRIPTION					2.Y. DESCRIPTION OF ENVIRONMENT AND OUTBUILDINGS					
<input type="checkbox"/> (SEE CONTINUATION SHEET)					<input type="checkbox"/> (SEE CONTINUATION SHEET)					
2.Z. SOURCES OF INFORMATION			PREPARED BY			ORGANIZATION		DATE		
<input type="checkbox"/> (SEE CONTINUATION SHEET)			Heather M. Confer			Southeast MO State University		May 1997		



MISSOURI HISTORIC PROPERTY INVENTORY FORM

REFERENCE NUMBER		A. HISTORIC NAME <div style="text-align: right; font-size: 1.2em;">CGA5006-160</div>							
B. COUNTY <div style="border: 1px solid black; display: inline-block; width: 30px; height: 15px;"></div> 31 Cape		C. OTHER NAME(S) Bess, James W. Jr. & Helen House							
D. ADDRESS 1516 Luce				E. CITY Cape Girardeau			F. VICINITY <div style="border: 1px solid black; display: inline-block; width: 15px; height: 15px;"></div>	G. RESTRICTED	H. ACREAGE 50x106
I. SECTION 6	J. TOWNSHIP 31	K. RANGE 14	L. SPANISH LAND GRANT		M. QUARTER SECTIONS		N. OWNERSHIP <input checked="" type="checkbox"/> PRIVATE <input type="checkbox"/> LOCAL <input type="checkbox"/> STATE <input type="checkbox"/> FEDERAL <input type="checkbox"/> MIXED		
O. AGENCY(S) 1.					2.				
P. UTM ZONE	EASTING		NORTHING		USGS QUADRANGLE		Q. AREA(S) OF SIGNIFICANCE/CONTEXT(S)		
1. <div style="border: 1px solid black; display: inline-block; width: 20px; height: 15px;"></div>	/ / / / /		/ / / / /				1. 70 <div style="border: 1px solid black; display: inline-block; width: 20px; height: 15px;"></div>		
2. <div style="border: 1px solid black; display: inline-block; width: 20px; height: 15px;"></div>	/ / / / /		/ / / / /				2. 80 <div style="border: 1px solid black; display: inline-block; width: 20px; height: 15px;"></div>		
3. <div style="border: 1px solid black; display: inline-block; width: 20px; height: 15px;"></div>	/ / / / /		/ / / / /				3. <div style="border: 1px solid black; display: inline-block; width: 20px; height: 15px;"></div>		
4. <div style="border: 1px solid black; display: inline-block; width: 20px; height: 15px;"></div>	/ / / / /		/ / / / /				4. <div style="border: 1px solid black; display: inline-block; width: 20px; height: 15px;"></div>		
R. SIGNIFICANT PERSON(S)				T. SIGNIFICANCE Post WWII, Minimal Traditional, c.1951, typical hipped asphalt roof, period asbestos siding, concrete fox foundation, basement-entry garage, picture window (wood), Wooden sash windows (2 over 2), An 18' x 16' and an 14'x10' addition were added to the back of house, c.1955. period shutters are also featured on house.					
1.									
2.									
3.									
S. SIGNIFICANT EVENT DATE(S)									
1.									
2.				<input type="checkbox"/> SEE CONTINUATION SHEET					

MO 780-1257 (5-92)

MISSOURI DEPARTMENT OF NATURAL RESOURCES
HISTORIC PRESERVATION PROGRAMP.O. BOX 176
JEFFERSON CITY, MO 65102

2.A. ARCHITECT/BUILDER/DESIGNER/ENGINEER										
1.			2.			3.				
2.B. ARCHITECTURAL STYLE					2.C. VERNACULAR TYPE					
180 other					03 unassigned					
2.D. CONSTRUCTION DATE (CIRCA)		2.E. ALTERATION DATE								
1951		1.		2.		3.		4.		5.
2.F. RECONSTRUCTION DATE (CIRCA)		2.G. DATE MOVED		2.H. DESTRUCTION DATE		2.I. OWNER'S NAME & ADDRESS (IF DIFFERENT)				
2.J. HISTORIC FUNCTION										
1. 101A		2.		3.		4.		5.		
2.K. HISTORIC SUBFUNCTION										
1.		2.		3.		4.		5.		
2.L. NO. OF ANCILLARY STRUCTURES			2.M. RESOURCE TYPE				2.N. STORIES			
1			<input checked="" type="checkbox"/> BUILDING <input type="checkbox"/> SITE <input type="checkbox"/> STRUCTURE <input type="checkbox"/> OBJECT				1. 1 2. 3.			
2.O. STRUCTURAL SYSTEMS			2.P. EXTERIOR WALL MATERIALS			2.Q. OTHER MATERIALS				
1. BF Balloon			1. WF Weatherboard			1. 3.				
2.			2.			2. 4.				
2.R. ROOF SHAPES			2.S. ROOF MATERIALS			2.T. ROOF FEATURES				
1. HP Hipped			1. 64 Asbestos			1. 4.				
2.			2.			2.				
3.			3.			3.				
2.V. PORCHES							2.W. PLAN			
1. AW Awning		2.		3.			SQ Square.			
2.X. FURTHER DESCRIPTION					2.Y. DESCRIPTION OF ENVIRONMENT AND OUTBUILDINGS					
<input type="checkbox"/> (SEE CONTINUATION SHEET)					<input type="checkbox"/> (SEE CONTINUATION SHEET)					
2.Z. SOURCES OF INFORMATION			PREPARED BY			ORGANIZATION			DATE	
<input checked="" type="checkbox"/> (SEE CONTINUATION SHEET)			Stan Henderson, Chad Boehlke,			Southeast MO St.				



MISSOURI HISTORIC PROPERTY INVENTORY FORM

CGA5006-161

REFERENCE NUMBER		A. HISTORIC NAME Bohnert, Sherry House							
B. COUNTY 31 Cape		C. OTHER NAME(S)							
D. ADDRESS 1518 Luce				E. CITY Cape Girardeau			F. VICINITY <input type="checkbox"/>	G. RESTRICTED	H. ACREAGE 50x106
I. SECTION 6	J. TOWNSHIP 31	K. RANGE 14	L. SPANISH LAND GRANT		M. QUARTER SECTIONS		N. OWNERSHIP <input checked="" type="checkbox"/> PRIVATE <input type="checkbox"/> LOCAL <input type="checkbox"/> STATE <input type="checkbox"/> FEDERAL <input type="checkbox"/> MIXED		
O. AGENCY(S) 1.					2.				
P. UTM ZONE	EASTING		NORTHING		USGS QUADRANGLE		Q. AREA(S) OF SIGNIFICANCE/CONTEXT(S)		
1. <input type="text"/>	/ / / / /		/ / / / /				1. <input type="text"/> 30 Arch.		
2. <input type="text"/>	/ / / / /		/ / / / /				2. <input type="text"/> 70 Comm. plan & dev		
3. <input type="text"/>	/ / / / /		/ / / / /				3. <input type="text"/>		
4. <input type="text"/>	/ / / / /		/ / / / /				4. <input type="text"/>		
R. SIGNIFICANT PERSON(S)			T. SIGNIFICANCE						
1.			Post WWII, Ranch style, typical gable ends, xxxxxxx c.1950, period asbestos siding, concrete foundation basement-entry garage, xxxxxxxxxxxx , asphalt roofing, period alum. awnings, wooden sash windows (3 over 1), aluminum storm windows						
2.									
3.									
S. SIGNIFICANT EVENT DATE(S)									
1.									
2.			<input type="checkbox"/> SEE CONTINUATION SHEET						

MO 780-1257 (5-92)

MISSOURI DEPARTMENT OF NATURAL RESOURCES
HISTORIC PRESERVATION PROGRAMP.O. BOX 176
JEFFERSON CITY, MO 65102

2.A. ARCHITECT/BUILDER/DESIGNER/ENGINEER				
1. unknown		2.		3.
2.B. ARCHITECTURAL STYLE			2.C. VERNACULAR TYPE	
[80] other (ranch)			[03] unassigned	
2.D. CONSTRUCTION DATE (CIRCA)		2.E. ALTERATION DATE		
1950		1950		
2.F. RECONSTRUCTION DATE (CIRCA)		2.G. DATE MOVED	2.H. DESTRUCTION DATE	2.I. OWNER'S NAME & ADDRESS (IF DIFFERENT)
				Bohnert, Sherry
2.J. HISTORIC FUNCTION				
1. [01A]	2. [] [] []	3. [] [] []	4. [] [] []	5. [] [] []
2.K. HISTORIC SUBFUNCTION				
1. [] [] []	2. [] [] []	3. [] [] []	4. [] [] []	5. [] [] []
2.L. NO. OF ANCILLARY STRUCTURES		2.M. RESOURCE TYPE		2.N. STORIES
1		<input checked="" type="checkbox"/> BUILDING <input type="checkbox"/> SITE <input type="checkbox"/> STRUCTURE <input type="checkbox"/> OBJECT		1. 1 2. 3.
2.O. STRUCTURAL SYSTEMS		2.P. EXTERIOR WALL MATERIALS		2.Q. OTHER MATERIALS
1. [BF] Balloon Frame		1. [21] Weatherboard		1. [] [] [] 3. [] [] []
2. [] [] []		2. [] [] []		2. [] [] [] 4. [] [] []
2.R. ROOF SHAPES		2.S. ROOF MATERIALS		2.T. ROOF FEATURES
1. [GB] Gable		1. [64] Asbestos		1. [] [] [] 4. [] [] []
2. [] [] []		2. [] [] []		2. [] [] []
3. [] [] []		3. [] [] []		3. [] [] []
2.V. PORCHES				2.U. FOUNDATION MATERIALS
1. [AW] Awning 2. [] [] [] 3. [] [] []				1. [65] Concrete
				2. [] [] []
2.X. FURTHER DESCRIPTION				2.W. PLAN
<input type="checkbox"/> (SEE CONTINUATION SHEET)				[50] Square .
2.Y. DESCRIPTION OF ENVIRONMENT AND OUTBUILDINGS		<input type="checkbox"/> (SEE CONTINUATION SHEET)		
2.Z. SOURCES OF INFORMATION		PREPARED BY	ORGANIZATION	DATE
<input type="checkbox"/> (SEE CONTINUATION SHEET)		Stan Henderson, Chad Boehlke	Southeast Mo. St. University, May97	



MISSOURI HISTORIC PROPERTY INVENTORY FORM

CGA5006-162

REFERENCE NUMBER		A. HISTORIC NAME							
B. COUNTY [031]		C. OTHER NAME(S)							
D. ADDRESS 1600 Luce Street				E. CITY Cape Girardeau			F. VICINITY <input type="checkbox"/>	G. RESTRICTED	H. ACREAGE
I. SECTION 31	J. TOWNSHIP 31	K. RANGE 14	L. SPANISH LAND GRANT		M. QUARTER SECTIONS		N. OWNERSHIP <input checked="" type="checkbox"/> PRIVATE <input type="checkbox"/> LOCAL <input type="checkbox"/> STATE <input type="checkbox"/> FEDERAL <input type="checkbox"/> MIXED		
O. AGENCY(S) 1.					2.				
P. UTM ZONE	EASTING		NORTHING		USGS QUADRANGLE		Q. AREA(S) OF SIGNIFICANCE/CONTEXT(S)		
1. [] []	/ / / / /		/ / / / /				1. [0310] Architecture		
2. [] []	/ / / / /		/ / / / /				2. [01710] Comm. Dev.		
3. [] []	/ / / / /		/ / / / /				3. [] [] []		
4. [] []	/ / / / /		/ / / / /				4. [] [] []		
R. SIGNIFICANT PERSON(S)				T. SIGNIFICANCE This house is a minimal Traditional style building constructed circa 1950. This house is a contribution because it illustrates the transition of the Minimal Traditional style to the Ranch style of the 1950s. The House has traits of both styles, but is still considered Minimal Traditional.					
1.									
2.									
3.									
S. SIGNIFICANT EVENT DATE(S)									
1.									
2.				<input type="checkbox"/> SEE CONTINUATION SHEET					

MO 780-1257 (5-92)

MISSOURI DEPARTMENT OF NATURAL RESOURCES
HISTORIC PRESERVATION PROGRAMP.O. BOX 176
JEFFERSON CITY, MO 65102

2.A. ARCHITECT/BUILDER/DESIGNER/ENGINEER				
1.		2.		3.
2.B. ARCHITECTURAL STYLE [7][0] Modern Movement/Minimal Traditional			2.C. VERNACULAR TYPE [0][3] Unassigned	
2.D. CONSTRUCTION DATE (CIRCA) 1950 Circa		2.E. ALTERATION DATE		
1.		2.		3.
2.F. RECONSTRUCTION DATE (CIRCA)		2.G. DATE MOVED	2.H. DESTRUCTION DATE	2.I. OWNER'S NAME & ADDRESS (IF DIFFERENT) Zane and Sharon Hulcy
2.J. HISTORIC FUNCTION				
1. [0][1][A]		2. [][][][]		3. [][][][]
2.K. HISTORIC SUBFUNCTION				
1. [][][][]		2. [][][][]		3. [][][][]
2.L. NO. OF ANCILLARY STRUCTURES 1		2.M. RESOURCE TYPE <input checked="" type="checkbox"/> BUILDING <input type="checkbox"/> SITE <input type="checkbox"/> STRUCTURE <input type="checkbox"/> OBJECT		2.N. STORIES 1. _____ 2. _____ 3. _____
2.O. STRUCTURAL SYSTEMS 1. [][b][f] Balloon Frame		2.P. EXTERIOR WALL MATERIALS 1. [][3][0] Brick		2.Q. OTHER MATERIALS 1. [][][][] 3. [][][][]
2. [][][][]		2. [][][][]		2. [][][][] 4. [][][][]
2.R. ROOF SHAPES 1. [][g][b] Gable		2.S. ROOF MATERIALS 1. [][2][5] Shake/single paint		2.T. ROOF FEATURES 1. [][][][] 4. [][][][]
2. [][h][p] Hipped		2. [][6][4] Asbestos		2.U. FOUNDATION MATERIALS 1. [][6][5] Concrete
3. [][][][]		3. [][][][]		2. [][][][]
2.V. PORCHES 1. [][][][] 2. [][][][] 3. [][][][]				2.W. PLAN [][i][r] Irregular
2.X. FURTHER DESCRIPTION <input type="checkbox"/> (SEE CONTINUATION SHEET)			2.Y. DESCRIPTION OF ENVIRONMENT AND OUTBUILDINGS <input type="checkbox"/> (SEE CONTINUATION SHEET)	
2.Z. SOURCES OF INFORMATION <input type="checkbox"/> (SEE CONTINUATION SHEET)		PREPARED BY Pat Kroanble and Aron Swan		ORGANIZATION Southeast Missouri State U. DATE 5/13/98



MISSOURI HISTORIC PROPERTY INVENTORY FORM

CGA5006-163

REFERENCE NUMBER		A. HISTORIC NAME							
B. COUNTY [031]		C. OTHER NAME(S)							
D. ADDRESS 1506 Luce Street				E. CITY Cape Girardeau			F. VICINITY <input type="checkbox"/>	G. RESTRICTED	H. ACREAGE
I. SECTION 31	J. TOWNSHIP 31	K. RANGE 14	L. SPANISH LAND GRANT		M. QUARTER SECTIONS		N. OWNERSHIP <input checked="" type="checkbox"/> PRIVATE <input type="checkbox"/> LOCAL <input type="checkbox"/> STATE <input type="checkbox"/> FEDERAL <input type="checkbox"/> MIXED		
O. AGENCY(S) 1.					2.				
P. UTM ZONE	EASTING		NORTHING		USGS QUADRANGLE		Q. AREA(S) OF SIGNIFICANCE/CONTEXT(S)		
1. [] []	/ / / / /		/ / / / /				1. [0310] Archi tecture		
2. [] []	/ / / / /		/ / / / /				2. [0710] Com. Development		
3. [] []	/ / / / /		/ / / / /				3. [] [] []		
4. [] []	/ / / / /		/ / / / /				4. [] [] []		
R. SIGNIFICANT PERSON(S)				T. SIGNIFICANCE This is a Minimal Traditional house built around 1947. This house contributes to the surrounding area by showing the movement away from the Tudor style during the time it was built. It has a low-pitched roof, large chimney, and a front facing gable common to minimal traditional. <input type="checkbox"/> SEE CONTINUATION SHEET					
1.									
2.									
3.									
S. SIGNIFICANT EVENT DATE(S)									
1.									
2.									

MO 780-1257 (5-92)

MISSOURI DEPARTMENT OF NATURAL RESOURCES
HISTORIC PRESERVATION PROGRAMP.O. BOX 176
JEFFERSON CITY, MO 65102

2.A. ARCHITECT/BUILDER/DESIGNER/ENGINEER				
1.		2.		3.
2.B. ARCHITECTURAL STYLE			2.C. VERNACULAR TYPE	
1 0 Modern Movement/Minimal Traditional			2 2 Bungalow/Bungaloid	
2.D. CONSTRUCTION DATE (CIRCA)		2.E. ALTERATION DATE		
1947		1. 1960		
		2.	3.	4.
2.F. RECONSTRUCTION DATE (CIRCA)		2.G. DATE MOVED	2.H. DESTRUCTION DATE	2.I. OWNER'S NAME & ADDRESS (IF DIFFERENT)
				House, L.R. Scott & Pattim 2159 Bonedell Rd.
2.J. HISTORIC FUNCTION				
1. 0 1 A Single Dwel. 2. 3. 4. 5.				
2.K. HISTORIC SUBFUNCTION				
1. 2. 3. 4. 5.				
2.L. NO. OF ANCILLARY STRUCTURES		2.M. RESOURCE TYPE		2.N. STORIES
1		<input checked="" type="checkbox"/> BUILDING <input type="checkbox"/> SITE <input type="checkbox"/> STRUCTURE <input type="checkbox"/> OBJECT		1. 1 2. 3.
2.O. STRUCTURAL SYSTEMS		2.P. EXTERIOR WALL MATERIALS		2.Q. OTHER MATERIALS
1. 1 8 F Balloon Frame		1. 1 2 0 Wood		1. 3.
2.		2. 1 6 4 Asbestos		2. 4.
2.R. ROOF SHAPES		2.S. ROOF MATERIALS		2.T. ROOF FEATURES
1. 1 8 B Gable		1. 1 2 2 Shingle decor.		1. 4.
2.		2. 1 6 B Asphalt		2.U. FOUNDATION MATERIALS
3.		3.		1. 1 6 5 Concrete
				2.
2.V. PORCHES				2.W. PLAN
1. 2. 3.				1 1 R Irregular
2.X. FURTHER DESCRIPTION		2.Y. DESCRIPTION OF ENVIRONMENT AND OUTBUILDINGS		
2.Z. SOURCES OF INFORMATION		PREPARED BY	ORGANIZATION	DATE
<input type="checkbox"/> (SEE CONTINUATION SHEET)		Pat Kronably & Aron Swan	Southeast Missouri State U.	5/13/98



MISSOURI HISTORIC PROPERTY INVENTORY FORM

CGAS006-164

REFERENCE NUMBER		A. HISTORIC NAME Blattner							
B. COUNTY 01311		C. OTHER NAME(S) Baker, Daniel G. and Martha K.							
D. ADDRESS 1611 Luce				E. CITY Cape Girardeau			F. VICINITY <input type="checkbox"/>	G. RESTRICTED	H. ACREAGE 62'x150'
I. SECTION 6	J. TOWNSHIP 30	K. RANGE 14	L. SPANISH LAND GRANT		M. QUARTER SECTIONS		N. OWNERSHIP <input checked="" type="checkbox"/> PRIVATE <input type="checkbox"/> LOCAL <input type="checkbox"/> STATE <input type="checkbox"/> FEDERAL <input type="checkbox"/> MIXED		
O. AGENCY(S) 1.					2.				
P. UTM ZONE	EASTING		NORTHING		USGS QUADRANGLE		Q. AREA(S) OF SIGNIFICANCE/CONTEXT(S)		
1. <input type="text"/>	/ / / / /		/ / / / /				1. <input type="text"/>		
2. <input type="text"/>	/ / / / /		/ / / / /				2. <input type="text"/>		
3. <input type="text"/>	/ / / / /		/ / / / /				3. <input type="text"/>		
4. <input type="text"/>	/ / / / /		/ / / / /				4. <input type="text"/>		
R. SIGNIFICANT PERSON(S)				T. SIGNIFICANCE Ranch style house with double garage and recessed front porch Typical house style of the 1940-50 era. Retains its integrity Fits well into community development. Front bay window looks out over slab cement porch with four square post columns. <input type="checkbox"/> SEE CONTINUATION SHEET					
1.									
2.									
3.									
S. SIGNIFICANT EVENT DATE(S)									
1.									
2.									

MO 780-1257 (5-92)

MISSOURI DEPARTMENT OF NATURAL RESOURCES
HISTORIC PRESERVATION PROGRAMP.O. BOX 176
JEFFERSON CITY, MO 65102

2.A. ARCHITECT/BUILDER/DESIGNER/ENGINEER				
1.		2.		3.
2.B. ARCHITECTURAL STYLE			2.C. VERNACULAR TYPE	
[8 0]			[4 9]	
2.D. CONSTRUCTION DATE (CIRCA)		2.E. ALTERATION DATE		
1945		1. 2. 3. 4. 5.		
2.F. RECONSTRUCTION DATE (CIRCA)	2.G. DATE MOVED	2.H. DESTRUCTION DATE	2.I. OWNER'S NAME & ADDRESS (IF DIFFERENT)	
2.J. HISTORIC FUNCTION				
1. [0 1 A] 2. [] 3. [] 4. [] 5. []				
2.K. HISTORIC SUBFUNCTION				
1. [] 2. [] 3. [] 4. [] 5. []				
2.L. NO. OF ANCILLARY STRUCTURES		2.M. RESOURCE TYPE		2.N. STORIES
na		<input checked="" type="checkbox"/> BUILDING <input type="checkbox"/> SITE <input type="checkbox"/> STRUCTURE <input type="checkbox"/> OBJECT		1. 1 2. 3.
2.O. STRUCTURAL SYSTEMS		2.P. EXTERIOR WALL MATERIALS		2.Q. OTHER MATERIALS
1. [B F]		1. [3 0]		1. [] 3. []
2. []		2. []		2. [] 4. []
2.R. ROOF SHAPES		2.S. ROOF MATERIALS		2.T. ROOF FEATURES
1. [GB]		1. [6 4]		1. [] 4. []
2. []		2. []		2. [] 2.U. FOUNDATION MATERIALS
3. []		3. []		1. [6 5]
2.V. PORCHES				2.W. PLAN
1. [R 1] 2. [] 3. []				[U S]
2.X. FURTHER DESCRIPTION			2.Y. DESCRIPTION OF ENVIRONMENT AND OUTBUILDINGS	
<input type="checkbox"/> (SEE CONTINUATION SHEET)			<input type="checkbox"/> (SEE CONTINUATION SHEET)	
2.Z. SOURCES OF INFORMATION		PREPARED BY		DATE
<input type="checkbox"/> (SEE CONTINUATION SHEET)		Delilah Tayloe, Mandy Wagoner Carolyn Leffler		Southeast Missouri State University 5-1-98



MISSOURI HISTORIC PROPERTY INVENTORY FORM

CGA 5006-165

REFERENCE NUMBER		A. HISTORIC NAME							
B. COUNTY		C. OTHER NAME(S)							
[0131]		Crow, Alberta P. house; Hagy, Loretta house							
D. ADDRESS				E. CITY		F. VICINITY	G. RESTRICTED	H. ACREAGE	
1617 Luce				Cape Girardeau		[]		50 x 150 sq ft	
I. SECTION	J. TOWNSHIP	K. RANGE	L. SPANISH LAND GRANT		M. QUARTER SECTIONS	N. OWNERSHIP			
6	30	14				<input checked="" type="checkbox"/> PRIVATE <input type="checkbox"/> LOCAL <input type="checkbox"/> STATE <input type="checkbox"/> FEDERAL <input type="checkbox"/> MIXED			
O. AGENCY(S)									
1.					2.				
P. UTM ZONE	EASTING		NORTHING		USGS QUADRANGLE		Q. AREA(S) OF SIGNIFICANCE/CONTEXT(S)		
1. [][]	/ / / / /		/ / / / /				1. 030 Architecture		
2. [][]	/ / / / /		/ / / / /				2. [][][]		
3. [][]	/ / / / /		/ / / / /				3. [][][]		
4. [][]	/ / / / /		/ / / / /				4. [][][]		
R. SIGNIFICANT PERSON(S)				T. SIGNIFICANCE					
1.				This house is a good example of the Minimal Traditional style with a multi-gabled roof, central chimney and L-shaped design. The house has a side entrance, located beneath the attached car-port; the focus of the main facade is a large picture window. Integrity is compromised by the aluminum siding along the gabled end of the roof.					
2.									
3.									
S. SIGNIFICANT EVENT DATE(S)									
1.				<input type="checkbox"/> SEE CONTINUATION SHEET					
2.									

MO 780-1257 (5-92)

MISSOURI DEPARTMENT OF NATURAL RESOURCES
HISTORIC PRESERVATION PROGRAMP.O. BOX 176
JEFFERSON CITY, MO 65102

2.A. ARCHITECT/BUILDER/DESIGNER/ENGINEER				
1. <u>Unknown</u>		2.		3.
2.B. ARCHITECTURAL STYLE <u>1510</u> Late 19th & 20th Century Revivals			2.C. VERNACULAR TYPE <u>419</u> Residential Single-family w/ undetermined vernacular affinity	
2.D. CONSTRUCTION DATE (CIRCA) circa 1950		2.E. ALTERATION DATE		
1.		2.		3.
4.		5.		
2.F. RECONSTRUCTION DATE (CIRCA)		2.G. DATE MOVED	2.H. DESTRUCTION DATE	2.I. OWNER'S NAME & ADDRESS (IF DIFFERENT)
2.J. HISTORIC FUNCTION				
1. <u>01A</u> Single dwlg. 2. <u> </u> 3. <u> </u> 4. <u> </u> 5. <u> </u>				
2.K. HISTORIC SUBFUNCTION				
1. <u> </u> 2. <u> </u> 3. <u> </u> 4. <u> </u> 5. <u> </u>				
2.L. NO. OF ANCILLARY STRUCTURES <u>NONE</u>		2.M. RESOURCE TYPE <input checked="" type="checkbox"/> BUILDING <input type="checkbox"/> SITE <input type="checkbox"/> STRUCTURE <input type="checkbox"/> OBJECT		2.N. STORIES 1. <u>1</u> 2. <u> </u> 3. <u> </u>
2.O. STRUCTURAL SYSTEMS		2.P. EXTERIOR WALL MATERIALS		2.Q. OTHER MATERIALS
1. <u>B F</u> Balloon Frame		1. <u>30</u> Brick		1. <u> </u> 3. <u> </u>
2. <u> </u>		2. <u>55</u> Aluminum		2. <u> </u> 4. <u> </u>
2.R. ROOF SHAPES		2.S. ROOF MATERIALS		2.T. ROOF FEATURES
1. <u>I G</u> Intersecting Gable		1. <u>63</u> Asphalt		1. <u> </u> 4. <u> </u>
2. <u> </u>		2. <u> </u>		2.U. FOUNDATION MATERIALS
3. <u> </u>		3. <u> </u>		1. <u>65</u> Concrete
				2. <u> </u>
2.V. PORCHES				2.W. PLAN
1. <u> </u> 2. <u> </u> 3. <u> </u>				<u>LS</u> L-Shaped
2.X. FURTHER DESCRIPTION <input type="checkbox"/> (SEE CONTINUATION SHEET)			2.Y. DESCRIPTION OF ENVIRONMENT AND OUTBUILDINGS <input type="checkbox"/> (SEE CONTINUATION SHEET)	
2.Z. SOURCES OF INFORMATION <input type="checkbox"/> (SEE CONTINUATION SHEET)		PREPARED BY Carolyn Leffler, Delilah Tayloe, Mandy Wagoner		ORGANIZATION Southeast Missouri State University
				DATE 5-13-98



MISSOURI HISTORIC PROPERTY INVENTORY FORM

CGAS006-166

REFERENCE NUMBER		A. HISTORIC NAME							
B. COUNTY 031		C. OTHER NAME(S)							
D. ADDRESS 1618 Luce Street				E. CITY Cape Girardeau			F. VICINITY <input type="checkbox"/>	G. RESTRICTED	H. ACREAGE
I. SECTION 31	J. TOWNSHIP 31	K. RANGE 14	L. SPANISH LAND GRANT		M. QUARTER SECTIONS		N. OWNERSHIP <input checked="" type="checkbox"/> PRIVATE <input type="checkbox"/> LOCAL <input type="checkbox"/> STATE <input type="checkbox"/> FEDERAL <input type="checkbox"/> MIXED		
O. AGENCY(S) 1.					2.				
P. UTM ZONE	EASTING		NORTHING		USGS QUADRANGLE		Q. AREA(S) OF SIGNIFICANCE/CONTEXT(S)		
1. <input type="text"/>	/ / / / /		/ / / / /				1. 0310 Architecture		
2. <input type="text"/>	/ / / / /		/ / / / /				2. 070 Community Develop		
3. <input type="text"/>	/ / / / /		/ / / / /				3. <input type="text"/>		
4. <input type="text"/>	/ / / / /		/ / / / /				4. <input type="text"/>		
R. SIGNIFICANT PERSON(S)			T. SIGNIFICANCE The house at 1618 Luce Street is a Tudoe Revival house built around 1938 and is a contributing element to the surrounding Tudoe houses. The most significant features are: steeply pitched roof, facade dominated by cross gable, and a massive chimney with decorative pots.						
1.									
2.									
3.									
S. SIGNIFICANT EVENT DATE(S)									
1.									
2.			<input type="checkbox"/> SEE CONTINUATION SHEET						

MO 780-1257 (5-92)

MISSOURI DEPARTMENT OF NATURAL RESOURCES
HISTORIC PRESERVATION PROGRAMP.O. BOX 176
JEFFERSON CITY, MO 65102

2.A. ARCHITECT/BUILDER/DESIGNER/ENGINEER				
1.		2.		3.
2.B. ARCHITECTURAL STYLE			2.C. VERNACULAR TYPE	
5 3 Tudor Revival			1 8 Open Gable	
2.D. CONSTRUCTION DATE (CIRCA)	2.E. ALTERATION DATE			
1938 circa				
2.F. RECONSTRUCTION DATE (CIRCA)		2.G. DATE MOVED	2.H. DESTRUCTION DATE	2.I. OWNER'S NAME & ADDRESS (IF DIFFERENT)
				Leo W. Strger
2.J. HISTORIC FUNCTION				
1. 0 1 A Single Dwel. 2. 3. 4. 5.				
2.K. HISTORIC SUBFUNCTION				
1. 2. 3. 4. 5.				
2.L. NO. OF ANCILLARY STRUCTURES		2.M. RESOURCE TYPE		2.N. STORIES
1		<input checked="" type="checkbox"/> BUILDING <input type="checkbox"/> SITE <input type="checkbox"/> STRUCTURE <input type="checkbox"/> OBJECT		1. 1 1/2 2. 3.
2.O. STRUCTURAL SYSTEMS		2.P. EXTERIOR WALL MATERIALS		2.Q. OTHER MATERIALS
1. 1 L B Load bearing brick		1. 1 3 0 Brick		1. 3.
2.		2.		2. 4.
2.R. ROOF SHAPES		2.S. ROOF MATERIALS		2.T. ROOF FEATURES
1. 1 I G Intersecting Gable		1. 1 2 2 Shingle Decor.		1. 4.
2.		2. 1 6 4 Asbestos		2.
3.		3.		3.
2.V. PORCHES				2.W. PLAN
1. 1 P A Patio 2. 3.				1 L S L-shape
2.X. FURTHER DESCRIPTION			2.Y. DESCRIPTION OF ENVIRONMENT AND OUTBUILDINGS	
<input type="checkbox"/> (SEE CONTINUATION SHEET)			<input type="checkbox"/> (SEE CONTINUATION SHEET)	
2.Z. SOURCES OF INFORMATION		PREPARED BY		DATE
<input type="checkbox"/> (SEE CONTINUATION SHEET)		Pat Kronable & Aron Swan		5/13/98
		ORGANIZATION		
		Southeast Missouri State U.		



MISSOURI HISTORIC PROPERTY INVENTORY FORM

CGA5006-167

REFERENCE NUMBER		A. HISTORIC NAME							
B. COUNTY [031]		C. OTHER NAME(S)							
D. ADDRESS 1620 Luse Street				E. CITY Cape Girardeau			F. VICINITY <input type="checkbox"/>	G. RESTRICTED	H. ACREAGE
I. SECTION 31	J. TOWNSHIP 31	K. RANGE 14	L. SPANISH LAND GRANT		M. QUARTER SECTIONS		N. OWNERSHIP <input checked="" type="checkbox"/> PRIVATE <input type="checkbox"/> LOCAL <input type="checkbox"/> STATE <input type="checkbox"/> FEDERAL <input type="checkbox"/> MIXED		
O. AGENCY(S) 1.					2.				
P. UTM ZONE	EASTING		NORTHING		USGS QUADRANGLE		Q. AREA(S) OF SIGNIFICANCE/CONTEXT(S)		
1. [] [] []	/ / / / /		/ / / / /				1. 0310 Architecture		
2. [] [] []	/ / / / /		/ / / / /				2. 01710 Community Develop		
3. [] [] []	/ / / / /		/ / / / /				3. [] [] []		
4. [] [] []	/ / / / /		/ / / / /				4. [] [] []		
R. SIGNIFICANT PERSON(S)				T. SIGNIFICANCE This house is a Tudor Revival house built around 1942 and contributes to the significance of the neighborhood. It has a prominent steeply pitched roof, front gable, tall narrow windows, and a massive chimney.					
1.									
2.									
3.									
S. SIGNIFICANT EVENT DATE(S)									
1.									
2.				<input type="checkbox"/> SEE CONTINUATION SHEET					

MO 780-1257 (5-92)

MISSOURI DEPARTMENT OF NATURAL RESOURCES
HISTORIC PRESERVATION PROGRAMP.O. BOX 176
JEFFERSON CITY, MO 65102

2.A. ARCHITECT/BUILDER/DESIGNER/ENGINEER										
1.		2.			3.					
2.B. ARCHITECTURAL STYLE					2.C. VERNACULAR TYPE					
[53] Tudor Revival					[1][8] Open Gable					
2.D. CONSTRUCTION DATE (CIRCA)		2.E. ALTERATION DATE								
1942circa		1.		2.		3.		4.		5.
2.F. RECONSTRUCTION DATE (CIRCA)		2.G. DATE MOVED		2.H. DESTRUCTION DATE		2.I. OWNER'S NAME & ADDRESS (IF DIFFERENT)				
						Fraley, Bethany L.				
2.J. HISTORIC FUNCTION										
1. [01][A] Single Dwel. 2. [][][] 3. [][][] 4. [][][] 5. [][][]										
2.K. HISTORIC SUBFUNCTION										
1. [][][] 2. [][][] 3. [][][] 4. [][][] 5. [][][]										
2.L. NO. OF ANCILLARY STRUCTURES			2.M. RESOURCE TYPE				2.N. STORIES			
0			<input checked="" type="checkbox"/> BUILDING <input type="checkbox"/> SITE <input type="checkbox"/> STRUCTURE <input type="checkbox"/> OBJECT				1. 1 1/2 2. 3.			
2.O. STRUCTURAL SYSTEMS			2.P. EXTERIOR WALL MATERIALS			2.Q. OTHER MATERIALS				
1. [][L][B] Load bearing brick			1. [][3][0] Brick			1. [][][] 3. [][][]				
2. [][][]			2. [][5][5] Aluminum			2. [][][] 4. [][][]				
2.R. ROOF SHAPES			2.S. ROOF MATERIALS			2.T. ROOF FEATURES				
1. [][I][G] Intersecting Gable			1. [][2][2] Shingle Decor.			1. [][D][R] Dormer		4. [][][]		
2. [][][]			2. [][][]			2. [][][]		2.U. FOUNDATION MATERIALS		
3. [][][]			3. [][][]			3. [][][]		1. [][65] Concrete		
								2. [][][]		
2.V. PORCHES								2.W. PLAN		
1. [][][]		2. [][][]		3. [][][]		[][I][R] Irregular				
2.X. FURTHER DESCRIPTION					2.Y. DESCRIPTION OF ENVIRONMENT AND OUTBUILDINGS					
<input type="checkbox"/> (SEE CONTINUATION SHEET)					<input type="checkbox"/> (SEE CONTINUATION SHEET)					
2.Z. SOURCES OF INFORMATION			PREPARED BY			ORGANIZATION		DATE		
<input type="checkbox"/> (SEE CONTINUATION SHEET)			Pat McKronable & Aron Swan			Southeast Missouri State U.		5/13/98		



MISSOURI HISTORIC PROPERTY INVENTORY FORM

CGA 5006-168

REFERENCE NUMBER		A. HISTORIC NAME							
B. COUNTY 0311		C. OTHER NAME(S)							
D. ADDRESS 1622 Luce Street				E. CITY Cape Girardeau			F. VICINITY <input type="checkbox"/>	G. RESTRICTED	H. ACREAGE
I. SECTION 31	J. TOWNSHIP 31	K. RANGE 14	L. SPANISH LAND GRANT		M. QUARTER SECTIONS		N. OWNERSHIP <input checked="" type="checkbox"/> PRIVATE <input type="checkbox"/> LOCAL <input type="checkbox"/> STATE <input type="checkbox"/> FEDERAL <input type="checkbox"/> MIXED		
O. AGENCY(S) 1.					2.				
P. UTM ZONE	EASTING		NORTHING		USGS QUADRANGLE		Q. AREA(S) OF SIGNIFICANCE/CONTEXT(S)		
1. <input type="text"/>	/ / / / /		/ / / / /				1. 0310 Architecture		
2. <input type="text"/>	/ / / / /		/ / / / /				2. 0710 Comm. Dev.		
3. <input type="text"/>	/ / / / /		/ / / / /				3. <input type="text"/>		
4. <input type="text"/>	/ / / / /		/ / / / /				4. <input type="text"/>		
R. SIGNIFICANT PERSON(S)				T. SIGNIFICANCE The house at 1622 Luce Street is a Minimal Traditional style house built circa 1940 and is a contributing element to the surrounding houses in the neighborhood. The most significant features are: Gabled front entrance, lower pitched roof than its Tudor Revival cousin, and a massive chimney.					
1.									
2.									
3.									
S. SIGNIFICANT EVENT DATE(S)									
1.									
2.									

☐ SEE CONTINUATION SHEET

2.A. ARCHITECT/BUILDER/DESIGNER/ENGINEER				
1.		2.		3.
2.B. ARCHITECTURAL STYLE			2.C. VERNACULAR TYPE	
[7][0] Modern Movement/ Minimal Traditional			[0][8] Hall and Parlor	
2.D. CONSTRUCTION DATE (CIRCA)		2.E. ALTERATION DATE		
1940 Circa		1. 2. 3. 4. 5.		
2.F. RECONSTRUCTION DATE (CIRCA)	2.G. DATE MOVED	2.H. DESTRUCTION DATE	2.I. OWNER'S NAME & ADDRESS (IF DIFFERENT)	
			Brian P. Smentkowski and Katherine B. Adkins	
2.J. HISTORIC FUNCTION				
1. [0][1][A] 2. [][][] 3. [][][] 4. [][][] 5. [][][]				
2.K. HISTORIC SUBFUNCTION				
1. [][][] 2. [][][] 3. [][][] 4. [][][] 5. [][][]				
2.L. NO. OF ANCILLARY STRUCTURES		2.M. RESOURCE TYPE		2.N. STORIES
1		<input checked="" type="checkbox"/> BUILDING <input type="checkbox"/> SITE <input type="checkbox"/> STRUCTURE <input type="checkbox"/> OBJECT		1. 1.5 2. 3.
2.O. STRUCTURAL SYSTEMS		2.P. EXTERIOR WALL MATERIALS		2.Q. OTHER MATERIALS
1. [][b][f] Balloon Frame		1. [][2][0] Wood		1. [][2][2] Shingle Decorative 3. [][][]
2. [][][]		2. [][6][4] Asbestos		2. [][][] 4. [][][]
2.R. ROOF SHAPES		2.S. ROOF MATERIALS		2.T. ROOF FEATURES
1. [][i][g] Intersecting Gable		1. [][2][0] Wood		1. [][][] 4. [][][]
2. [][][]		2. [][6][3] Asphalt		2. [][][]
3. [][][]		3. [][][]		3. [][][]
2.V. PORCHES				2.W. PLAN
1. [][][] 2. [][][] 3. [][][]				[][i][r] Irregular
2.X. FURTHER DESCRIPTION			2.Y. DESCRIPTION OF ENVIRONMENT AND OUTBUILDINGS	
<input type="checkbox"/> (SEE CONTINUATION SHEET)			<input type="checkbox"/> (SEE CONTINUATION SHEET)	
2.Z. SOURCES OF INFORMATION		PREPARED BY		ORGANIZATION
<input type="checkbox"/> (SEE CONTINUATION SHEET)		Pat Kroanble and Aron Swan		Southeast Missouri State U.
				DATE 5/13/98



MISSOURI HISTORIC PROPERTY INVENTORY FORM

CGA5006169

REFERENCE NUMBER		A. HISTORIC NAME							
B. COUNTY		C. OTHER NAME(S)							
101311		Palmer, Hubert & Donna house; Haertling, Melvin M. house							
D. ADDRESS				E. CITY			F. VICINITY	G. RESTRICTED	H. ACREAGE
1623 Luce				Cape Girardeau			<input type="checkbox"/>		50 x 150 sq ft
I. SECTION	J. TOWNSHIP	K. RANGE	L. SPANISH LAND GRANT		M. QUARTER SECTIONS		N. OWNERSHIP		
6	30	14					<input checked="" type="checkbox"/> PRIVATE <input type="checkbox"/> LOCAL <input type="checkbox"/> STATE <input type="checkbox"/> FEDERAL <input type="checkbox"/> MIXED		
O. AGENCY(S)									
1.					2.				
P. UTM ZONE	EASTING		NORTHING		USGS QUADRANGLE		Q. AREA(S) OF SIGNIFICANCE/CONTEXT(S)		
1. <input type="text"/>	/ / / / /		/ / / / /				1. 030 Architecture		
2. <input type="text"/>	/ / / / /		/ / / / /				2. <input type="text"/>		
3. <input type="text"/>	/ / / / /		/ / / / /				3. <input type="text"/>		
4. <input type="text"/>	/ / / / /		/ / / / /				4. <input type="text"/>		
R. SIGNIFICANT PERSON(S)				T. SIGNIFICANCE					
1.									
2.									
3.									
S. SIGNIFICANT EVENT DATE(S)				<input type="checkbox"/> SEE CONTINUATION SHEET					
1.									
2.									

MO 780-1257 (5-92)

MISSOURI DEPARTMENT OF NATURAL RESOURCES
HISTORIC PRESERVATION PROGRAMP.O. BOX 176
JEFFERSON CITY, MO 65102

2.A. ARCHITECT/BUILDER/DESIGNER/ENGINEER				
1. Unknown		2.		3.
2.B. ARCHITECTURAL STYLE			2.C. VERNACULAR TYPE	
[5][0] Late 19th & 20th Century Revivals			[4][9] Residential Single-family w/ undetermined vernacular affinity	
2.D. CONSTRUCTION DATE (CIRCA)	2.E. ALTERATION DATE			
circa 1950	1. circa 1960 2. 3. 4. 5.			
2.F. RECONSTRUCTION DATE (CIRCA)	2.G. DATE MOVED	2.H. DESTRUCTION DATE	2.I. OWNER'S NAME & ADDRESS (IF DIFFERENT)	
2.J. HISTORIC FUNCTION				
1. [0][1][A] Single dwlg. 2. [][][] 3. [][][] 4. [][][] 5. [][][]				
2.K. HISTORIC SUBFUNCTION				
1. [][][] 2. [][][] 3. [][][] 4. [][][] 5. [][][]				
2.L. NO. OF ANCILLARY STRUCTURES		2.M. RESOURCE TYPE		2.N. STORIES
ONE		<input checked="" type="checkbox"/> BUILDING <input type="checkbox"/> SITE <input type="checkbox"/> STRUCTURE <input type="checkbox"/> OBJECT		1. 1½ 2. 3.
2.O. STRUCTURAL SYSTEMS		2.P. EXTERIOR WALL MATERIALS		2.Q. OTHER MATERIALS
1. [B][F] Balloon Frame		1. [5][5] Aluminum		1. [][][] 3. [][][]
2. [][][]		2. [][][]		2. [][][] 4. [][][]
2.R. ROOF SHAPES		2.S. ROOF MATERIALS		2.T. ROOF FEATURES
1. [I][G] Intersecting Gable		1. [6][3] Asphalt		1. [][][] 4. [][][]
2. [][][]		2. [][][]		2.U. FOUNDATION MATERIALS
3. [][][]		3. [][][]		
2.V. PORCHES				2.W. PLAN
1. [P][0] Portico 2. [][][] 3. [][][]				[R][C] Rectangular
2.X. FURTHER DESCRIPTION			2.Y. DESCRIPTION OF ENVIRONMENT AND OUTBUILDINGS	
<input type="checkbox"/> (SEE CONTINUATION SHEET)			<input type="checkbox"/> (SEE CONTINUATION SHEET)	
2.Z. SOURCES OF INFORMATION		PREPARED BY		ORGANIZATION
<input type="checkbox"/> (SEE CONTINUATION SHEET)		Carolyn Leffler, Delilah Tayloe, Mandy Wagoner		Southeast Missouri State University DATE 5-13-98



MISSOURI HISTORIC PROPERTY INVENTORY FORM

CGAS006-170

REFERENCE NUMBER		A. HISTORIC NAME							
B. COUNTY [0][3][1]		C. OTHER NAME(S)							
D. ADDRESS 1626 Luce Street				E. CITY Cape Girardeau		F. VICINITY <input type="checkbox"/>	G. RESTRICTED	H. ACREAGE	
I. SECTION 31	J. TOWNSHIP 31	K. RANGE 14	L. SPANISH LAND GRANT		M. QUARTER SECTIONS	N. OWNERSHIP <input checked="" type="checkbox"/> PRIVATE <input type="checkbox"/> LOCAL <input type="checkbox"/> STATE <input type="checkbox"/> FEDERAL <input type="checkbox"/> MIXED			
O. AGENCY(S) 1.					2.				
P. UTM ZONE	EASTING		NORTHING		USGS QUADRANGLE		Q. AREA(S) OF SIGNIFICANCE/CONTEXT(S)		
1. [][]	/ / / / /		/ / / / /				1. [0][3][0] Architecture		
2. [][]	/ / / / /		/ / / / /				2. [0][7][0] Com. Dev.		
3. [][]	/ / / / /		/ / / / /				3. [][][]		
4. [][]	/ / / / /		/ / / / /				4. [][][]		
R. SIGNIFICANT PERSON(S)				T. SIGNIFICANCE The house at 1636 Luce Street is a Tudor Revival style house built circa 1942 and is a contributing element to the surrounding Tudor houses. The most significant features are: Steeply pitched roof, facade dominated by cross gables, narrow windows, and a massive chimney decorated by chimney pots.					
1.									
2.									
3.									
S. SIGNIFICANT EVENT DATE(S)									
1.									
2.				<input type="checkbox"/> SEE CONTINUATION SHEET					

2.A. ARCHITECT/BUILDER/DESIGNER/ENGINEER										
1.			2.			3.				
2.B. ARCHITECTURAL STYLE					2.C. VERNACULAR TYPE					
[5][3] Tudor Revival					[1][8] Gable Front					
2.D. CONSTRUCTION DATE (CIRCA)		2.E. ALTERATION DATE								
1942 Circa		1.		2.		3.		4.		5.
2.F. RECONSTRUCTION DATE (CIRCA)		2.G. DATE MOVED		2.H. DESTRUCTION DATE		2.I. OWNER'S NAME & ADDRESS (IF DIFFERENT)				
						Fern Bollinger				
2.J. HISTORIC FUNCTION										
1. [0][1][A]		2. [][][][]		3. [][][][]		4. [][][][]		5. [][][][]		
2.K. HISTORIC SUBFUNCTION										
1. [][][][]		2. [][][][]		3. [][][][]		4. [][][][]		5. [][][][]		
2.L. NO. OF ANCILLARY STRUCTURES			2.M. RESOURCE TYPE				2.N. STORIES			
1			<input checked="" type="checkbox"/> BUILDING <input type="checkbox"/> SITE <input type="checkbox"/> STRUCTURE <input type="checkbox"/> OBJECT				1. 1.5 2. 3.			
2.O. STRUCTURAL SYSTEMS			2.P. EXTERIOR WALL MATERIALS			2.Q. OTHER MATERIALS				
1. [][b][f] Balloon Frame			1. [][2][0] Wood			1. [][][][] 3. [][][][]				
2. [][][][]			2. [][][][]			2. [][][][] 4. [][][][]				
2.R. ROOF SHAPES			2.S. ROOF MATERIALS			2.T. ROOF FEATURES				
1. [][i][g] Intersecting Gable			1. [][2][2] Shingle Decorative			1. [][][][]		4. [][][][]		
2. [][][][]			2. [][6][3] Asphalt			2. [][][][]		2.U. FOUNDATION MATERIALS		
3. [][][][]			3. [][][][]			3. [][][][]		1. [][6][5] Concrete		
2.V. PORCHES							2.W. PLAN			
1. [][][][]		2. [][][][]		3. [][][][]			[][r][c] Rectangular			
2.X. FURTHER DESCRIPTION					2.Y. DESCRIPTION OF ENVIRONMENT AND OUTBUILDINGS					
<input type="checkbox"/> (SEE CONTINUATION SHEET)					<input type="checkbox"/> (SEE CONTINUATION SHEET)					
2.Z. SOURCES OF INFORMATION			PREPARED BY			ORGANIZATION			DATE	
<input type="checkbox"/> (SEE CONTINUATION SHEET)			Pat Kroanble and Aron Swan			Southeast Missouri State U.			5/13/98	



MISSOURI HISTORIC PROPERTY INVENTORY FORM

CG A5006-171

REFERENCE NUMBER		A. HISTORIC NAME							
B. COUNTY 031		C. OTHER NAME(S)							
D. ADDRESS 1630 Luce Street				E. CITY Cape Girardeau			F. VICINITY <input type="checkbox"/>	G. RESTRICTED	H. ACREAGE
I. SECTION 31	J. TOWNSHIP 31	K. RANGE 16	L. SPANISH LAND GRANT		M. QUARTER SECTIONS		N. OWNERSHIP <input checked="" type="checkbox"/> PRIVATE <input type="checkbox"/> LOCAL <input type="checkbox"/> STATE <input type="checkbox"/> FEDERAL <input type="checkbox"/> MIXED		
O. AGENCY(S) 1.					2.				
P. UTM ZONE	EASTING		NORTHING		USGS QUADRANGLE		Q. AREA(S) OF SIGNIFICANCE/CONTEXT(S)		
1. <input type="text"/>	/ / / / /		/ / / / /				1. 030 Architecture		
2. <input type="text"/>	/ / / / /		/ / / / /				2. 070 Community Develop		
3. <input type="text"/>	/ / / / /		/ / / / /				3. <input type="text"/>		
4. <input type="text"/>	/ / / / /		/ / / / /				4. <input type="text"/>		
R. SIGNIFICANT PERSON(S)				T. SIGNIFICANCE					
1.				<p>This is a Tudor Revival style house built around 1936. This is a contributing building to the neighborhood's surrounding Tudorstyle houses. The house has a steeply pitched roof, cross gable, narrow windows, and a massive chimney.</p>					
2.									
3.									
S. SIGNIFICANT EVENT DATE(S)									
1.									
2.				<input type="checkbox"/> SEE CONTINUATION SHEET					

MO 780-1257 (5-92)

 MISSOURI DEPARTMENT OF NATURAL RESOURCES
 HISTORIC PRESERVATION PROGRAM

 P.O. BOX 176
 JEFFERSON CITY, MO 65102

2.A. ARCHITECT/BUILDER/DESIGNER/ENGINEER											
1.			2.			3.					
2.B. ARCHITECTURAL STYLE					2.C. VERNACULAR TYPE						
5 3 Tudor Revival					1 8 Open Gable						
2.D. CONSTRUCTION DATE (CIRCA)		2.E. ALTERATION DATE									
1936 circa		1.		2.		3.		4.		5.	
2.F. RECONSTRUCTION DATE (CIRCA)		2.G. DATE MOVED		2.H. DESTRUCTION DATE		2.I. OWNER'S NAME & ADDRESS (IF DIFFERENT)					
						Cripp, Donald & Mary					
2.J. HISTORIC FUNCTION											
1. 0 1 A Single Dwel 2. 3. 4. 5.											
2.K. HISTORIC SUBFUNCTION											
1. 2. 3. 4. 5.											
2.L. NO. OF ANCILLARY STRUCTURES			2.M. RESOURCE TYPE				2.N. STORIES				
1			<input checked="" type="checkbox"/> BUILDING <input type="checkbox"/> SITE <input type="checkbox"/> STRUCTURE <input type="checkbox"/> OBJECT				1. 1 1/2 2. 3.				
2.O. STRUCTURAL SYSTEMS			2.P. EXTERIOR WALL MATERIALS			2.Q. OTHER MATERIALS					
1. 1 1 B Load bearing brick			1. 1 B 10 Brick			1. 3.					
2.			2. 1 5 5 Aluminum			2. 4.					
2.R. ROOF SHAPES			2.S. ROOF MATERIALS			2.T. ROOF FEATURES					
1. 1 1 G Intersecting Gable			1. 1 2 2 Shingle Decor.			1. 1 1 DR Dormer		4.			
2.			2. 1 6 3 Asphalt			2.		2.U. FOUNDATION MATERIALS			
3.			3.			3.		1. 1 6 5 Concrete			
								2.			
2.V. PORCHES								2.W. PLAN			
1.		2.		3.		1 1 RC Rectangle					
2.X. FURTHER DESCRIPTION					2.Y. DESCRIPTION OF ENVIRONMENT AND OUTBUILDINGS						
<input type="checkbox"/> (SEE CONTINUATION SHEET)					<input type="checkbox"/> (SEE CONTINUATION SHEET)						
2.Z. SOURCES OF INFORMATION			PREPARED BY			ORGANIZATION			DATE		
<input type="checkbox"/> (SEE CONTINUATION SHEET)			Pat Kronable & Aron Swan			Southeast Missouri State U.			5/13/98		



MISSOURI HISTORIC PROPERTY INVENTORY FORM

CGAS006-172

REFERENCE NUMBER		A. HISTORIC NAME Glover							
B. COUNTY [131]		C. OTHER NAME(S) Steele, Richard G., Jr.							
D. ADDRESS 1633 Luce				E. CITY Cape Girardeau			F. VICINITY <input type="checkbox"/>	G. RESTRICTED	H. ACREAGE 50'x150'
I. SECTION 6	J. TOWNSHIP 30	K. RANGE 14	L. SPANISH LAND GRANT		M. QUARTER SECTIONS		N. OWNERSHIP <input checked="" type="checkbox"/> PRIVATE <input type="checkbox"/> LOCAL <input type="checkbox"/> STATE <input type="checkbox"/> FEDERAL <input type="checkbox"/> MIXED		
O. AGENCY(S) 1.					2.				
P. UTM ZONE	EASTING		NORTHING		USGS QUADRANGLE		Q. AREA(S) OF SIGNIFICANCE/CONTEXT(S)		
1. [] [] []	/ / / / /		/ / / / /				1. [210]		
2. [] [] []	/ / / / /		/ / / / /				2. [1710]		
3. [] [] []	/ / / / /		/ / / / /				3. [] [] []		
4. [] [] []	/ / / / /		/ / / / /				4. [] [] []		
R. SIGNIFICANT PERSON(S)				T. SIGNIFICANCE					
1.				Cape Cod influence evident in this house. Small cottage with gray aluminum siding which compromises integrity. 1 1/2 stories with recessed single garage and gabled entryway. Fits well into community development.					
2.									
3.									
S. SIGNIFICANT EVENT DATE(S)									
1.									
2.				<input type="checkbox"/> SEE CONTINUATION SHEET					

2.A. ARCHITECT/BUILDER/DESIGNER/ENGINEER				
1.		2.		3.
2.B. ARCHITECTURAL STYLE			2.C. VERNACULAR TYPE	
L70			419	
2.D. CONSTRUCTION DATE (CIRCA)		2.E. ALTERATION DATE		
ca1950		1. ca1960 2. 3. 4. 5.		
2.F. RECONSTRUCTION DATE (CIRCA)	2.G. DATE MOVED	2.H. DESTRUCTION DATE	2.I. OWNER'S NAME & ADDRESS (IF DIFFERENT)	
2.J. HISTORIC FUNCTION				
1. 011A 2. 3. 4. 5.				
2.K. HISTORIC SUBFUNCTION				
1. 2. 3. 4. 5.				
2.L. NO. OF ANCILLARY STRUCTURES		2.M. RESOURCE TYPE		2.N. STORIES
na		<input checked="" type="checkbox"/> BUILDING <input type="checkbox"/> SITE <input type="checkbox"/> STRUCTURE <input type="checkbox"/> OBJECT		1. 1 1/2 2. 3.
2.O. STRUCTURAL SYSTEMS		2.P. EXTERIOR WALL MATERIALS		2.Q. OTHER MATERIALS
1. 1BF		1. 1515		1. 3.
2.		2.		2. 4.
2.R. ROOF SHAPES		2.S. ROOF MATERIALS		2.T. ROOF FEATURES
1. 1GB		1. 1614		1. 4.
2.		2.		2.U. FOUNDATION MATERIALS
3.		3.		
2.V. PORCHES				2.W. PLAN
1. 2. 3.				1. 165 2.
2.X. FURTHER DESCRIPTION		2.Y. DESCRIPTION OF ENVIRONMENT AND OUTBUILDINGS		
2.Z. SOURCES OF INFORMATION		PREPARED BY		ORGANIZATION
<input type="checkbox"/> (SEE CONTINUATION SHEET)		Delilah Tayloe, Mandy Wagoner Carolyn Leffler		Southeast Missouri State University
				DATE
				5-1-98



MISSOURI HISTORIC PROPERTY INVENTORY FORM

CGA5006-173

REFERENCE NUMBER		A. HISTORIC NAME							
B. COUNTY 031		C. OTHER NAME(S) Miller, Kent & Gloria House; Johnson, Randall & Rita House							
D. ADDRESS 1635 Luce				E. CITY Cape Girardeau			F. VICINITY <input type="checkbox"/>	G. RESTRICTED	H. ACREAGE 50 x 150
I. SECTION 6	J. TOWNSHIP 30	K. RANGE 14	L. SPANISH LAND GRANT		M. QUARTER SECTIONS		N. OWNERSHIP <input checked="" type="checkbox"/> PRIVATE <input type="checkbox"/> LOCAL <input type="checkbox"/> STATE <input type="checkbox"/> FEDERAL <input type="checkbox"/> MIXED		
O. AGENCY(S) 1.					2.				
P. UTM ZONE	EASTING		NORTHING		USGS QUADRANGLE		Q. AREA(S) OF SIGNIFICANCE/CONTEXT(S)		
1. <input type="text"/>	/ / / / /		/ / / / /				1. 0310 Architecture		
2. <input type="text"/>	/ / / / /		/ / / / /				2. <input type="text"/>		
3. <input type="text"/>	/ / / / /		/ / / / /				3. <input type="text"/>		
4. <input type="text"/>	/ / / / /		/ / / / /				4. <input type="text"/>		
R. SIGNIFICANT PERSON(S)				T. SIGNIFICANCE This house is a good example of the Neo-Tudor Revival style. It has a steep intersecting cross gabled roof; paired front false-shuttered windows symmetrically placed; and a recessed arched portico entrance beneath the offset narrow gabled roof. Chimney (painted white) located along East facade. Integrity compromised by addition of vinyl siding, & a large fully-extended shed dormer addition at rear of house. The front portico remains intact, with the brick detailing still visible beneath the stucco. <input type="checkbox"/> SEE CONTINUATION SHEET					
1.									
2.									
3.									
S. SIGNIFICANT EVENT DATE(S)									
1.									
2.									

MO 780-1257 (5-92)

MISSOURI DEPARTMENT OF NATURAL RESOURCES
HISTORIC PRESERVATION PROGRAMP.O. BOX 176
JEFFERSON CITY, MO 65102

2.A. ARCHITECT/BUILDER/DESIGNER/ENGINEER				
1. Unknown		2.		3.
2.B. ARCHITECTURAL STYLE			2.C. VERNACULAR TYPE	
[5]0 Late 19th & 20th Century Revivals			[4]9 Residential Single-family w/ undetermined vernacular affinity	
2.D. CONSTRUCTION DATE (CIRCA)	2.E. ALTERATION DATE			
circa 1940				
2.F. RECONSTRUCTION DATE (CIRCA)		2.G. DATE MOVED	2.H. DESTRUCTION DATE	2.I. OWNER'S NAME & ADDRESS (IF DIFFERENT)
2.J. HISTORIC FUNCTION				
1. [0]1[A] Single dwlg 2. [][][] 3. [][][] 4. [][][] 5. [][][]				
2.K. HISTORIC SUBFUNCTION				
1. [][][] 2. [][][] 3. [][][] 4. [][][] 5. [][][]				
2.L. NO. OF ANCILLARY STRUCTURES		2.M. RESOURCE TYPE		2.N. STORIES
NONE		<input checked="" type="checkbox"/> BUILDING <input type="checkbox"/> SITE <input type="checkbox"/> STRUCTURE <input type="checkbox"/> OBJECT		1. 1½ 2. 3.
2.O. STRUCTURAL SYSTEMS		2.P. EXTERIOR WALL MATERIALS		2.Q. OTHER MATERIALS
1. [][B][F] Balloon Frame		1. [][9][2] Vinyl		1. [][][] 3. [][][]
2. [][][]		2. [][][]		2. [][][] 4. [][][]
2.R. ROOF SHAPES		2.S. ROOF MATERIALS		2.T. ROOF FEATURES
1. [][I][G] Intersecting Gable		1. [][6][3] Asphalt		1. [][][] 4. [][][]
2. [][][]		2. [][][]		2.U. FOUNDATION MATERIALS
3. [][][]		3. [][][]		
2.V. PORCHES				2.W. PLAN
1. [][P][O] Portico 2. [][][] 3. [][][]				[][R][C] Rectangular
2.X. FURTHER DESCRIPTION			2.Y. DESCRIPTION OF ENVIRONMENT AND OUTBUILDINGS	
<input type="checkbox"/> (SEE CONTINUATION SHEET)			<input type="checkbox"/> (SEE CONTINUATION SHEET)	
2.Z. SOURCES OF INFORMATION		PREPARED BY		ORGANIZATION
<input type="checkbox"/> (SEE CONTINUATION SHEET)		Carolyn Leffler, Delilah Tayloe, Mandy Wagoner		Southeast Missouri State University
				DATE
				5-14-98



MISSOURI HISTORIC PROPERTY INVENTORY FORM

CGA 5006-174

REFERENCE NUMBER		A. HISTORIC NAME							
B. COUNTY [031]		C. OTHER NAME(S)							
D. ADDRESS 1638 Luce Street				E. CITY Cape Girardeau			F. VICINITY <input type="checkbox"/>	G. RESTRICTED	H. ACREAGE
I. SECTION 31	J. TOWNSHIP 31	K. RANGE 14	L. SPANISH LAND GRANT		M. QUARTER SECTIONS		N. OWNERSHIP <input checked="" type="checkbox"/> PRIVATE <input type="checkbox"/> LOCAL <input type="checkbox"/> STATE <input type="checkbox"/> FEDERAL <input type="checkbox"/> MIXED		
O. AGENCY(S) 1.					2.				
P. UTM ZONE 1. [] [] []	EASTING / / / / /		NORTHING / / / / /		USGS QUADRANGLE		Q. AREA(S) OF SIGNIFICANCE/CONTEXT(S) 1. [0] [30] Architecture		
2. [] [] []	/ / / / /		/ / / / /				2. [0] [7] [0] Community Develop		
3. [] [] []	/ / / / /		/ / / / /				3. [] [] []		
4. [] [] []	/ / / / /		/ / / / /				4. [] [] []		
R. SIGNIFICANT PERSON(S) 1. 2. 3.			T. SIGNIFICANCE The house at 1638 Luce Street is a Dutch Colonial style house built around 1935. It contributes to the surrounding buildings because it was built during the same era as the rest of the house in the area showing a style of the times. The significant features are: gambrel roof, jetting eaves, and a full width shed dormer.						
S. SIGNIFICANT EVENT DATE(S) 1.									
2.									

☐ SEE CONTINUATION SHEET

2.A. ARCHITECT/BUILDER/DESIGNER/ENGINEER				
1.		2.		3.
2.B. ARCHITECTURAL STYLE			2.C. VERNACULAR TYPE	
51 Colonial Revival			108 Hall & Parlor	
2.D. CONSTRUCTION DATE (CIRCA)		2.E. ALTERATION DATE		
1935 circa		1. 2. 3. 4. 5.		
2.F. RECONSTRUCTION DATE (CIRCA)	2.G. DATE MOVED	2.H. DESTRUCTION DATE	2.I. OWNER'S NAME & ADDRESS (IF DIFFERENT)	
			Owen, B. Ray	
2.J. HISTORIC FUNCTION				
1. 0 1 A Single Dwel. 2. 3. 4. 5.				
2.K. HISTORIC SUBFUNCTION				
1. 2. 3. 4. 5.				
2.L. NO. OF ANCILLARY STRUCTURES		2.M. RESOURCE TYPE		2.N. STORIES
0		<input checked="" type="checkbox"/> BUILDING <input type="checkbox"/> SITE <input type="checkbox"/> STRUCTURE <input type="checkbox"/> OBJECT		1. 2 2. 3.
2.O. STRUCTURAL SYSTEMS		2.P. EXTERIOR WALL MATERIALS		2.Q. OTHER MATERIALS
1. 1 BF Balloon Frame		1. 2 1 Weatherboard		1. 3.
2.		2. 20 Wood		2. 4.
2.R. ROOF SHAPES		2.S. ROOF MATERIALS		2.T. ROOF FEATURES
1. G M Gambrel		1. 2 2 Shingle Decor.		1. 4.
2.		2. 64 Asbestos		2.U. FOUNDATION MATERIALS
3.		3.		1. 6 5 Concrete
2.V. PORCHES				2.W. PLAN
1. 1 PA Patio 2. 3.				1 I R Irregular
2.X. FURTHER DESCRIPTION		2.Y. DESCRIPTION OF ENVIRONMENT AND OUTBUILDINGS		
<input type="checkbox"/> (SEE CONTINUATION SHEET)		<input type="checkbox"/> (SEE CONTINUATION SHEET)		
2.Z. SOURCES OF INFORMATION		PREPARED BY		ORGANIZATION
<input type="checkbox"/> (SEE CONTINUATION SHEET)		Pat Kronable & Aron Swan		Southeast Missouri State U. DATE 5/13/98



MISSOURI HISTORIC PROPERTY INVENTORY FORM

CGAS 006-175

REFERENCE NUMBER		A. HISTORIC NAME Green							
B. COUNTY [0131]		C. OTHER NAME(S) Maguire, Jeffrey S. and Donna							
D. ADDRESS 1639 Luce				E. CITY Cape Girardeau			F. VICINITY <input type="checkbox"/>	G. RESTRICTED <input type="checkbox"/>	H. ACREAGE 59'x150'
I. SECTION 6	J. TOWNSHIP 30	K. RANGE 14	L. SPANISH LAND GRANT		M. QUARTER SECTIONS		N. OWNERSHIP <input checked="" type="checkbox"/> PRIVATE <input type="checkbox"/> LOCAL <input type="checkbox"/> STATE <input type="checkbox"/> FEDERAL <input type="checkbox"/> MIXED		
O. AGENCY(S) 1.					2.				
P. UTM ZONE	EASTING		NORTHING		USGS QUADRANGLE		Q. AREA(S) OF SIGNIFICANCE/CONTEXT(S)		
1. [] []	/ / / / /		/ / / / /				1. [] [30]		
2. [] []	/ / / / /		/ / / / /				2. [] [70]		
3. [] []	/ / / / /		/ / / / /				3. [] [] []		
4. [] []	/ / / / /		/ / / / /				4. [] [] []		
R. SIGNIFICANT PERSON(S)				T. SIGNIFICANCE Indicitive of 1950's Cape Cod, with Tudor Entry. Integrity has been compromised with addition of 1986. Entry is made of stone with sloping Tudor roof. Gable roof with 3 dormers and center chimney. 1 1/2 story with side deck and new garage. <input type="checkbox"/> SEE CONTINUATION SHEET					
1.									
2.									
3.									
S. SIGNIFICANT EVENT DATE(S)									
1.									
2.									

2.A. ARCHITECT/BUILDER/DESIGNER/ENGINEER				
1.		2.		3.
2.B. ARCHITECTURAL STYLE			2.C. VERNACULAR TYPE	
[50]			[49]	
2.D. CONSTRUCTION DATE (CIRCA)		2.E. ALTERATION DATE		
ca 1957		1. 1986 2. 1990 3. 4. 5.		
2.F. RECONSTRUCTION DATE (CIRCA)	2.G. DATE MOVED	2.H. DESTRUCTION DATE	2.I. OWNER'S NAME & ADDRESS (IF DIFFERENT)	
2.J. HISTORIC FUNCTION				
1. [01] [A] 2. [] [] [] 3. [] [] [] 4. [] [] [] 5. [] [] []				
2.K. HISTORIC SUBFUNCTION				
1. [] [] [] 2. [] [] [] 3. [] [] [] 4. [] [] [] 5. [] [] []				
2.L. NO. OF ANCILLARY STRUCTURES		2.M. RESOURCE TYPE		2.N. STORIES
1		<input checked="" type="checkbox"/> BUILDING <input type="checkbox"/> SITE <input type="checkbox"/> STRUCTURE <input type="checkbox"/> OBJECT		1. 2 2. 3.
2.O. STRUCTURAL SYSTEMS		2.P. EXTERIOR WALL MATERIALS		2.Q. OTHER MATERIALS
1. [B] [F]		1. [] [5] [5]		1. [] [0] [1] 3. [] [] []
2. [] [] []		2. [] [4] [3]		2. [] [] [] 4. [] [] []
2.R. ROOF SHAPES		2.S. ROOF MATERIALS		2.T. ROOF FEATURES
1. [] [] [G]		1. [] [6] [4]		1. [] [D] [R] 4. [] [] []
2. [] [] [G] [B]		2. [] [] []		2. [] [] []
3. [] [] [S] [D]		3. [] [] []		3. [] [] []
2.V. PORCHES				2.U. FOUNDATION MATERIALS
1. [] [] [P] [A] 2. [] [] [] 3. [] [] []				1. [] [6] [5] 2. [] [] []
2.W. PLAN				
[] [R] [C]				
2.X. FURTHER DESCRIPTION		2.Y. DESCRIPTION OF ENVIRONMENT AND OUTBUILDINGS		
<input type="checkbox"/> (SEE CONTINUATION SHEET)		<input type="checkbox"/> (SEE CONTINUATION SHEET)		
2.Z. SOURCES OF INFORMATION		PREPARED BY		ORGANIZATION
<input type="checkbox"/> (SEE CONTINUATION SHEET)		Delilah Tayloe, Mandy Wagoner Carolyn Leffler		Southeast Missouri State Univ.
				DATE
				5-1-98



REFERENCE NUMBER		A. HISTORIC NAME							
B. COUNTY		C. OTHER NAME(S)							
031		Pierce, Larry and Georgan							
D. ADDRESS				E. CITY			F. VICINITY	G. RESTRICTED	H. ACREAGE
1717 Luce				Cape Girardeau					
I. SECTION	J. TOWNSHIP	K. RANGE	L. SPANISH LAND GRANT	M. QUARTER SECTIONS		N. OWNERSHIP			
6	30	14				<input checked="" type="checkbox"/> PRIVATE <input type="checkbox"/> LOCAL <input type="checkbox"/> STATE <input type="checkbox"/> FEDERAL <input type="checkbox"/> MIXED			
O. AGENCY(S)									
1.					2.				
P. UTM ZONE	EASTING		NORTHING		USGS QUADRANGLE		Q. AREA(S) OF SIGNIFICANCE/CONTEXT(S)		
1.	/ / / / /		/ / / / /				1. b13101		
2.	/ / / / /		/ / / / /				2. b17b1		
3.	/ / / / /		/ / / / /				3.		
4.	/ / / / /		/ / / / /				4.		
R. SIGNIFICANT PERSON(S)				T. SIGNIFICANCE					
1.									
2.									
3.									
S. SIGNIFICANT EVENT DATE(S)									
1.									
2.									

☐ SEE CONTINUATION SHEET

P.O. BOX 176
JEFFERSON CITY, MO 65102

2.A. ARCHITECT/BUILDER/DESIGNER/ENGINEER											
1.			2.			3.					
2.B. ARCHITECTURAL STYLE					2.C. VERNACULAR TYPE						
[90]					[] []						
2.D. CONSTRUCTION DATE (CIRCA)		2.E. ALTERATION DATE									
circa 1936		1. 1987		2.		3.		4.		5.	
2.F. RECONSTRUCTION DATE (CIRCA)		2.G. DATE MOVED		2.H. DESTRUCTION DATE		2.I. OWNER'S NAME & ADDRESS (IF DIFFERENT)					
2.J. HISTORIC FUNCTION											
1. [0] [1]		2. [] [] []		3. [] [] []		4. [] [] []		5. [] [] []			
2.K. HISTORIC SUBFUNCTION											
1. [0] [1] A		2. [] [] []		3. [] [] []		4. [] [] []		5. [] [] []			
2.L. NO. OF ANCILLARY STRUCTURES			2.M. RESOURCE TYPE				2.N. STORIES				
1			<input checked="" type="checkbox"/> BUILDING <input type="checkbox"/> SITE <input type="checkbox"/> STRUCTURE <input type="checkbox"/> OBJECT				1. 1 1/2 2. _____ 3. _____				
2.O. STRUCTURAL SYSTEMS			2.P. EXTERIOR WALL MATERIALS			2.Q. OTHER MATERIALS					
1. [] [1] B			1. [] [3] 0			1. [] [] [] 3. [] [] []					
2. [] [] []			2. [] [9] 9			2. [] [] [] 4. [] [] []					
2.R. ROOF SHAPES			2.S. ROOF MATERIALS			2.T. ROOF FEATURES					
1. [] [G] B			1. [] [6] 4			1. [] [] [] 4. [] [] []					
2. [] [H] P			2. [] [6] 3			2. [] [] []					
3. [] [] []			3. [] [] []			3. [] [] []					
2.V. PORCHES								2.W. PLAN			
1. [] [] []		2. [] [] []		3. [] [] []		[] [R] C					
2.X. FURTHER DESCRIPTION					2.Y. DESCRIPTION OF ENVIRONMENT AND OUTBUILDINGS						
<input type="checkbox"/> (SEE CONTINUATION SHEET)					<input type="checkbox"/> (SEE CONTINUATION SHEET)						
2.Z. SOURCES OF INFORMATION			PREPARED BY			ORGANIZATION			DATE		
<input type="checkbox"/> (SEE CONTINUATION SHEET)			Andrew Halter and Christina Mitchell			Southeast Missouri State University			4/29/99		



CGA 5006-177

MISSOURI HISTORIC PROPERTY INVENTORY FORM

REFERENCE NUMBER		A. HISTORIC NAME							
B. COUNTY [0]3[1]		C. OTHER NAME(S) Miller, Dallas & Mae							
D. ADDRESS 1718 Luce				E. CITY Cape Girardeau			F. VICINITY <input type="checkbox"/>	G. RESTRICTED <input type="checkbox"/>	H. ACREAGE
I. SECTION 31	J. TOWNSHIP 31	K. RANGE 14	L. SPANISH LAND GRANT		M. QUARTER SECTIONS		N. OWNERSHIP <input checked="" type="checkbox"/> PRIVATE <input type="checkbox"/> LOCAL <input type="checkbox"/> STATE <input type="checkbox"/> FEDERAL <input type="checkbox"/> MIXED		
O. AGENCY(S) 1.					2.				
P. UTM ZONE	EASTING		NORTHING		USGS QUAD RANGLE		Q. AREA(S) OF SIGNIFICANCE/CONTEXT(S)		
1. [] []	/ / / / /		/ / / / /				1. [0]3[0]		
2. [] []	/ / / / /		/ / / / /				2. [0]7[0]		
3. [] []	/ / / / /		/ / / / /				3. [] []		
4. [] []	/ / / / /		/ / / / /				4. [] []		
R. SIGNIFICANT PERSON(S) 1. 2. 3.				T. SIGNIFICANCE This ranch style is an asymmetrical 1 story home with a low pitched side gable roof. It has moderate eave overhangs and a brick facade. The portico is supported by one decorative iron column. The front facade consists of one picture window and one double hung window, all sheltered by aluminum hoods, and a garage. This house also has one wide brick chimney on the left side of the front facade.					
S. SIGNIFICANT EVENT DATE(S) 1.									
2.									

☐ SEE CONTINUATION SHEET

MO 780-1757 (3-97)

MISSOURI DEPARTMENT OF NATURAL RESOURCES
HISTORIC PRESERVATION PROGRAMP.O. BOX 176
JEFFERSON CITY, MO 65102

2.A. ARCHITECT/BUILDER/DESIGNER/ENGINEER				
1. _____ 2. _____ 3. _____				
2.B. ARCHITECTURAL STYLE [8][0] Other			2.C. VERNACULAR TYPE [][]	
2.D. CONSTRUCTION DATE (CIRCA) 1947 circa		2.E. ALTERATION DATE		
1. _____ 2. _____ 3. _____ 4. _____ 5. _____				
2.F. RECONSTRUCTION DATE (CIRCA)	2.G. DATE MOVED	2.H. DESTRUCTION DATE	2.I. OWNER'S NAME & ADDRESS (IF DIFFERENT)	
2.J. HISTORIC FUNCTION				
1. [0][1][] Domestic 2. [][][] 3. [][][] 4. [][][] 5. [][][]				
2.K. HISTORIC SUBFUNCTION				
1. [0][1][A] Single dwelling 2. [][][] 3. [][][] 4. [][][] 5. [][][]				
2.L. NO. OF ANCILLARY STRUCTURES 0		2.M. RESOURCE TYPE <input checked="" type="checkbox"/> BUILDING <input type="checkbox"/> SITE <input type="checkbox"/> STRUCTURE <input type="checkbox"/> OBJECT		2.N. STORIES 1. 1 2. _____ 3. _____
2.O. STRUCTURAL SYSTEMS 1. [W][U] Wood Undetermined		2.P. EXTERIOR WALL MATERIALS 1. [3][0] Brick		2.Q. OTHER MATERIALS 1. [][][] 2. [][][]
2. [][][]		2. [][][]		2. [][][] 4. [][][]
2.R. ROOF SHAPES 1. [G][B] Gable		2.S. ROOF MATERIALS 1. [6][3] Asphalt		2.T. ROOF FEATURES 1. [][][] 4. [][][]
2. [][][]		2. [][][]		2. [][][] 4. [][][]
3. [][][]		3. [][][]		3. [][][]
2.V. PORCHES 1. [P][O] Portico 2. [][][] 3. [][][]				2.W. PLAN [R][C] Rectangle
2.X. FURTHER DESCRIPTION <input type="checkbox"/> (SEE CONTINUATION SHEET)			2.Y. DESCRIPTION OF ENVIRONMENT AND OUT BUILDINGS <input type="checkbox"/> (SEE CONTINUATION SHEET)	
2.Z. SOURCES OF INFORMATION <input type="checkbox"/> (SEE CONTINUATION SHEET)		PREPARED BY Andrew Halter & Christina Mitchell		ORGANIZATION Southeast Missouri State University
				DATE 5 - 13 - 99



CGAS006-176

MISSOURI HISTORIC PROPERTY INVENTORY FORM

REFERENCE NUMBER		A. HISTORIC NAME							
B. COUNTY [031]		C. OTHER NAME(S) Atkinson, Donald & Carol							
D. ADDRESS 1722 Luce				E. CITY Cape Girardeau			F. VICINITY <input type="checkbox"/>	G. RESTRICTED	H. ACREAGE
I. SECTION 31	J. TOWNSHIP 31	K. RANGE 14	L. SPANISH LAND GRANT		M. QUARTER SECTIONS		N. OWNERSHIP <input checked="" type="checkbox"/> PRIVATE <input type="checkbox"/> LOCAL <input type="checkbox"/> STATE <input type="checkbox"/> FEDERAL <input type="checkbox"/> MIXED		
O. AGENCY(S) 1.					2.				
P. UTM ZONE	EASTING		NORTHING		USGS QUADRANGLE		Q. AREA(S) OF SIGNIFICANCE/CONTEXT(S)		
1. [] []	/ / / / /		/ / / / /				1. [0310]		
2. [] []	/ / / / /		/ / / / /				2. [0710]		
3. [] []	/ / / / /		/ / / / /				3. [] []		
4. [] []	/ / / / /		/ / / / /				4. [] []		
R. SIGNIFICANT PERSON(S)				T. SIGNIFICANCE This Cape Cod style house has vinyl siding. A front facing gable with a half round arch shelters the portico. The portico roof is supported by two pairs of wooden square columns. The front facade is symmetrical with two 6 over 6 double hung windows, tall, narrow shutters, and metal hoods. On the right side of the front facade is a porte-cochere and a garage.					
1.									
2.									
3.									
S. SIGNIFICANT EVENT DATE(S)									
1.				<input type="checkbox"/> SEE CONTINUATION SHEET					
2.									

MO 780-1737 (3-92)

MISSOURI DEPARTMENT OF NATURAL RESOURCES
HISTORIC PRESERVATION PROGRAMP.O. BOX 176
JEFFERSON CITY, MO 65102

2.A. ARCHITECT/BUILDER/DESIGNER/ENGINEER				
1. _____ 2. _____ 3. _____				
2.B. ARCHITECTURAL STYLE			2.C. VERNACULAR TYPE	
1. 8 1 0 Other			1. 1 1	
2.D. CONSTRUCTION DATE (CTBCA)		2.E. ALTERATION DATE		
1940 circa				
2.F. RECONSTRUCTION DATE (CTBCA)		2.G. DATE MOVED	2.H. DESTRUCTION DATE	2.I. OWNER'S NAME & ADDRESS (IF DIFFERENT)
2.J. HISTORIC FUNCTION				
1. 0 1 1 Domestic 2. 1 1 1 3. 1 1 1 4. 1 1 1 5. 1 1 1				
2.K. HISTORIC SUBFUNCTION				
1. 0 1 1 A Single dwelling 2. 1 1 1 3. 1 1 1 4. 1 1 1 5. 1 1 1				
2.L. NO. OF ANCILLARY STRUCTURES		2.M. RESOURCE TYPE		2.N. STORIES
0		<input checked="" type="checkbox"/> BUILDING <input type="checkbox"/> SITE <input type="checkbox"/> STRUCTURE <input type="checkbox"/> OBJECT		1. 1 1/2 2. 3.
2.O. STRUCTURAL SYSTEMS		2.P. EXTERIOR WALL MATERIALS		2.Q. OTHER MATERIALS
1. 1 W 1 U Wood Undetermined		1. 1 9 1 2 Vinyl		1. 1 1 1 3. 1 1 1
2. 1 1 1		2. 1 1 1		2. 1 1 1 4. 1 1 1
2.R. ROOF SHAPES		2.S. ROOF MATERIALS		2.T. ROOF FEATURES
1. 1 G 1 B Gable		1. 1 6 1 3 Asphalt		1. 1 1 1 4. 1 1 1
2. 1 1 1		2. 1 1 1		2.U. FOUNDATION MATERIALS
3. 1 1 1		3. 1 1 1		1. 1 6 1 5 Concrete
				2. 1 1 1
2.V. PORCHES				2.W. PLAN
1. 1 P 1 O Portico 2. 1 1 1 3. 1 1 1				1 R 1 C Rectangle
2.X. FURTHER DESCRIPTION			2.Y. DESCRIPTION OF ENVIRONMENT AND OUT BUILDINGS	
<input type="checkbox"/> (SEE CONTINUATION SHEET)			<input type="checkbox"/> (SEE CONTINUATION SHEET)	
2.Z. SOURCES OF INFORMATION		PREPARED BY		ORGANIZATION
<input type="checkbox"/> (SEE CONTINUATION SHEET)		Andrew Halter & Christina Mitchell		Southeast Missouri State University
				DATE
				5 - 13 - 99



CGA5006-177

MISSOURI HISTORIC PROPERTY INVENTORY FORM

REFERENCE NUMBER		A. HISTORIC NAME							
B. COUNTY [0]3[1]		C. OTHER NAME(S) Geringer, Sylvester & Hannah							
D. ADDRESS 1726 Luce				E. CITY Cape Girardeau			F. VICINITY <input type="checkbox"/>	G. RESTRICTED	H. ACREAGE
I. SECTION 31	J. TOWNSHIP 31	K. RANGE 14	L. SPANISH LAND GRANT		M. QUARTER SECTIONS		N. OWNERSHIP <input checked="" type="checkbox"/> PRIVATE <input type="checkbox"/> LOCAL <input type="checkbox"/> STATE <input type="checkbox"/> FEDERAL <input type="checkbox"/> MIXED		
O. AGENCY(S) 1.					2.				
P. UTM ZONE 1. [][]	EASTING / / / / /		NORTHING / / / / /		USGS QUADRANGLE		Q. AREA(S) OF SIGNIFICANCE/CONTEXT(S) 1. [0]3[10]		
2. [][]	/ / / / /		/ / / / /				2. [0]7[10]		
3. [][]	/ / / / /		/ / / / /				3. [][][]		
4. [][]	/ / / / /		/ / / / /				4. [][][]		
R. SIGNIFICANT PERSON(S) 1. 2. 3.				T. SIGNIFICANCE This Cape Cod style house has vinyl siding and a front facing gable over the portico. The portico roof is supported by two iron columns. The front facade is symmetrical with one double hung window, one picture window, and tall, narrow shutters. On the left side of the front facade is a porte-cochere. The brick chimney is located in the back of the house.					
S. SIGNIFICANT EVENT DATE(S) 1.									
2.									

☐ SEE CONTINUATION SHEET

2.A. ARCHITECT/BUILDER/DESIGNER/ENGINEER				
1.		2.		3.
2.B. ARCHITECTURAL STYLE			2.C. VERNACULAR TYPE	
[8][0] Other			[][]	
2.D. CONSTRUCTION DATE (CTBCA)		2.E. ALTERATION DATE		
1946 circa		1. 1955		
2.F. RECONSTRUCTION DATE (CTBCA)		2.G. DATE MOVED	2.H. DESTRUCTION DATE	2.I. OWNER'S NAME & ADDRESS (IF DIFFERENT)
2.J. HISTORIC FUNCTION				
1. [0][1][] Domestic				
2. [][][] 3. [][][] 4. [][][] 5. [][][]				
2.K. HISTORIC SUBFUNCTION				
1. [0][1][A] Single dwelling				
2. [][][] 3. [][][] 4. [][][] 5. [][][]				
2.L. NO. OF ANCILLARY STRUCTURES		2.M. RESOURCE TYPE		2.N. STORIES
0		<input checked="" type="checkbox"/> BUILDING <input type="checkbox"/> SITE <input type="checkbox"/> STRUCTURE <input type="checkbox"/> OBJECT		1. 1 2. 3. 4.
2.O. STRUCTURAL SYSTEMS		2.P. EXTERIOR WALL MATERIALS		2.Q. OTHER MATERIALS
1. [W][U] Wood Undetermined		1. [9][2] Vinyl		1. [][][] 2. [][][]
2. [][][]		2. [][][]		3. [][][] 4. [][][]
2.R. ROOF SHAPES		2.S. ROOF MATERIALS		2.T. ROOF FEATURES
1. [G][B] Gable		1. [6][3] Asphalt		1. [][][] 4. [][][]
2. [][][]		2. [][][]		2.U. FOUNDATION MATERIALS
3. [][][]		3. [][][]		1. [6][5] Concrete
2.V. PORCHES				2.W. PLAN
1. [P][O] Portico				[R][C] Rectangle
2. [][][] 3. [][][]				
2.X. FURTHER DESCRIPTION			2.Y. DESCRIPTION OF ENVIRONMENT AND OUT BUILDINGS	
<input type="checkbox"/> (SEE CONTINUATION SHEET)			<input type="checkbox"/> (SEE CONTINUATION SHEET)	
2.Z. SOURCES OF INFORMATION		PREPARED BY		ORGANIZATION
<input type="checkbox"/> (SEE CONTINUATION SHEET)		Andrew Halter & Christina Mitchell		Southeast Missouri State University
				DATE
				5 - 13 - 99



MISSOURI HISTORIC PROPERTY INVENTORY FORM

CGAS006-160

REFERENCE NUMBER		A. HISTORIC NAME							
B. COUNTY 031		C. OTHER NAME(S) Hunt, James and Jane							
D. ADDRESS 1729 Luce Street				E. CITY Cape Girardeau			F. VICINITY <input type="checkbox"/>	G. RESTRICTED	H. ACREAGE
I. SECTION 6	J. TOWNSHIP 30	K. RANGE 14	L. SPANISH LAND GRANT		M. QUARTER SECTIONS		N. OWNERSHIP <input checked="" type="checkbox"/> PRIVATE <input type="checkbox"/> LOCAL <input type="checkbox"/> STATE <input type="checkbox"/> FEDERAL <input type="checkbox"/> MIXED		
O. AGENCY(S) 1.					2.				
P. UTM ZONE	EASTING		NORTHING		USGS QUADRANGLE		Q. AREA(S) OF SIGNIFICANCE/CONTEXT(S)		
1. <input type="text"/>	/ / / / /		/ / / / /				1. 030		
2. <input type="text"/>	/ / / / /		/ / / / /				2. 101710		
3. <input type="text"/>	/ / / / /		/ / / / /				3. <input type="text"/>		
4. <input type="text"/>	/ / / / /		/ / / / /				4. <input type="text"/>		
R. SIGNIFICANT PERSON(S)			T. SIGNIFICANCE The minimal traditional style home at 1729 Luce Street has a side gable roof covered with asphalt shingles. A cross gable dominated by a large chimney can be seen on the facade. Windows are one over one double hung windows. Concrete steps lead to the door which is covered by an aluminum awning, supported by decorative wrought iron trim.						
1.									
2.									
3.									
S. SIGNIFICANT EVENT DATE(S)									
1.									
2.									

☐ SEE CONTINUATION SHEET

MO 780-1257 (5-92)

MISSOURI DEPARTMENT OF NATURAL RESOURCES
HISTORIC PRESERVATION PROGRAMP.O. BOX 176
JEFFERSON CITY, MO 65102

2.A. ARCHITECT/BUILDER/DESIGNER/ENGINEER											
1.			2.			3.					
2.B. ARCHITECTURAL STYLE					2.C. VERNACULAR TYPE						
[9][0]					[][]						
2.D. CONSTRUCTION DATE (CIRCA)		2.E. ALTERATION DATE									
circa 1950		1.		2.		3.		4.		5.	
2.F. RECONSTRUCTION DATE (CIRCA)		2.G. DATE MOVED		2.H. DESTRUCTION DATE		2.I. OWNER'S NAME & ADDRESS (IF DIFFERENT)					
2.J. HISTORIC FUNCTION											
1. [][0][]		2. [][][]		3. [][][]		4. [][][]		5. [][][]			
2.K. HISTORIC SUBFUNCTION											
1. [][0][][A]		2. [][][]		3. [][][]		4. [][][]		5. [][][]			
2.L. NO. OF ANCILLARY STRUCTURES			2.M. RESOURCE TYPE				2.N. STORIES				
			<input checked="" type="checkbox"/> BUILDING <input type="checkbox"/> SITE <input type="checkbox"/> STRUCTURE <input type="checkbox"/> OBJECT				1. 1 1/2 2. _____ 3. _____				
2.O. STRUCTURAL SYSTEMS			2.P. EXTERIOR WALL MATERIALS			2.Q. OTHER MATERIALS					
1. [][W][U]			1. [][2][0]			1. [][][]			3. [][][]		
2. [][][]			2. [][][]			2. [][][]			4. [][][]		
2.R. ROOF SHAPES			2.S. ROOF MATERIALS			2.T. ROOF FEATURES					
1. [][G][B]			1. [][6][3]			1. [][][]			4. [][][]		
2. [][][]			2. [][][]			2. [][][]			2.U. FOUNDATION MATERIALS		
3. [][][]			3. [][][]			3. [][][]			1. [][6][5]		
2.V. PORCHES									2.W. PLAN		
1. [][][]			2. [][][]			3. [][][]			[][S][Q]		
2.X. FURTHER DESCRIPTION					2.Y. DESCRIPTION OF ENVIRONMENT AND OUTBUILDINGS						
<input type="checkbox"/> (SEE CONTINUATION SHEET)					<input type="checkbox"/> (SEE CONTINUATION SHEET)						
2.Z. SOURCES OF INFORMATION			PREPARED BY			ORGANIZATION			DATE		
<input type="checkbox"/> (SEE CONTINUATION SHEET)			Andrew Halter and Christina Mitchell			Southeast Missouri State University			4/29/99		



MISSOURI HISTORIC PROPERTY INVENTORY FORM

REFERENCE NUMBER		A. HISTORIC NAME <div style="text-align: right; font-size: 1.2em; font-family: cursive;">CGA5006-141</div>							
B. COUNTY <div style="border: 1px solid black; padding: 2px;">031</div>		C. OTHER NAME(S) Daniel and Debra Rau							
D. ADDRESS 1732 Luce Street				E. CITY Cape Girardeau			F. VICINITY <input type="checkbox"/>	G. RESTRICTED	H. ACREAGE
I. SECTION 31	J. TOWNSHIP 31	K. RANGE 14	L. SPANISH LAND GRANT		M. QUARTER SECTIONS		N. OWNERSHIP <input checked="" type="checkbox"/> PRIVATE <input type="checkbox"/> LOCAL <input type="checkbox"/> STATE <input type="checkbox"/> FEDERAL <input type="checkbox"/> MIXED		
O. AGENCY(S) 1.					2.				
P. UTM ZONE 1. <div style="border: 1px solid black; display: inline-block; width: 20px; height: 15px;"></div>	EASTING / / / / /		NORTHING / / / / /		USGS QUADRANGLE		Q. AREA(S) OF SIGNIFICANCE/CONTEXT(S) 1. <div style="border: 1px solid black; display: inline-block; width: 40px; height: 15px; text-align: center;">30</div>		
2. <div style="border: 1px solid black; display: inline-block; width: 20px; height: 15px;"></div>	/ / / / /		/ / / / /				2. <div style="border: 1px solid black; display: inline-block; width: 40px; height: 15px; text-align: center;">020</div>		
3. <div style="border: 1px solid black; display: inline-block; width: 20px; height: 15px;"></div>	/ / / / /		/ / / / /				3. <div style="border: 1px solid black; display: inline-block; width: 40px; height: 15px;"></div>		
4. <div style="border: 1px solid black; display: inline-block; width: 20px; height: 15px;"></div>	/ / / / /		/ / / / /				4. <div style="border: 1px solid black; display: inline-block; width: 40px; height: 15px;"></div>		
R. SIGNIFICANT PERSON(S) 1. 2. 3.			T. SIGNIFICANCE <p>The house at 1732 Luce Street is in the minimal traditional style with Tudor revival influences. The facade has a dominant gable, a smaller gable over an arched door, and a recent edition of a half porch. The house is of red brick, which is common in the Tudorrevival style. The paneled front door is centered on the facade, and to the side is a diamond paned window. Windows found throughout the home are six over one double hung windows. With asbestos tile like shingles and a large central chimney, the house does give the impression of a Tudor revival construction. Overall, however, the home lacks enough features to classify it as truly Tudor revival. The house is more consistent with minmial traditional style of the early 20th century which is a style that developed from the Tudor revival.</p>						
S. SIGNIFICANT EVENT DATE(S) 1. 2.			<div style="text-align: right;"><input type="checkbox"/> SEE CONTINUATION SHEET</div>						

MO 780-1257 (5-92)

MISSOURI DEPARTMENT OF NATURAL RESOURCES
HISTORIC PRESERVATION PROGRAM

P.O. BOX 176
JEFFERSON CITY, MO 65102

2.A ARCHITECT/BUILDER/DESIGNER/ENGINEER				
1.		2.		3.
2.B ARCHITECTURAL STYLE			2.C. VERNACULAR TYPE	
lg l g l			lll	
2.D. CONSTRUCTION DATE (CIRCA)		2.E. ALTERATION DATE		
circa 1935		1. 2. 3. 4. 5.		
2.F. RECONSTRUCTION DATE (CIRCA)	2.G. DATE MOVED	2.H. DESTRUCTION DATE	2.I. OWNER'S NAME & ADDRESS (IF DIFFERENT)	
2.J. HISTORIC FUNCTION				
1. 0 1 1		2. l l l l		3. l l l l
				4. l l l l
				5. l l l l
2.K. HISTORIC SUBFUNCTION				
1. 0 1 1 A		2. l l l l		3. l l l l
				4. l l l l
				5. l l l l
2.L. NO. OF ANCILLARY STRUCTURES		2.M. RESOURCE TYPE		2.N. STORIES
0		<input checked="" type="checkbox"/> BUILDING <input type="checkbox"/> SITE <input type="checkbox"/> STRUCTURE <input type="checkbox"/> OBJECT		1. 1 1/2 2. 3.
2.O. STRUCTURAL SYSTEMS		2.P. EXTERIOR WALL MATERIALS		2.Q. OTHER MATERIALS
1. l l l l B		1. l l 3 l 0		1. l l l l 3. l l l l
2. l l l l		2. l l l l		2. l l l l 4. l l l l
2.R. ROOF SHAPES		2.S. ROOF MATERIALS		2.T. ROOF FEATURES
1. l l G l B		1. l l 6 4		1. l l l l 4. l l l l
2. l l l l		2. l l l l		2.U. FOUNDATION MATERIALS
3. l l l l		3. l l l l		
2.V. PORCHES				2.W. PLAN
1. l l s l T		2. l l l l		3. l l l l l R C
2.X. FURTHER DESCRIPTION			2.Y. DESCRIPTION OF ENVIRONMENT AND OUTBUILDINGS	
<input type="checkbox"/> (SEE CONTINUATION SHEET)			<input type="checkbox"/> (SEE CONTINUATION SHEET)	
2.Z. SOURCES OF INFORMATION		PREPARED BY		ORGANIZATION
<input type="checkbox"/> (SEE CONTINUATION SHEET)		Andrew Halter and Christina Mitchell		Southest Missouri State University
				DATE
				4/29/99



MISSOURI HISTORIC PROPERTY INVENTORY FORM

REFERENCE NUMBER		A. HISTORIC NAME <div style="text-align: right; font-family: cursive; font-size: 1.2em;">CGAS006-192</div>							
B. COUNTY <div style="border: 1px solid black; display: inline-block; padding: 2px;">31</div>		C. OTHER NAME(S) Kenneth and Judith Voepel							
D. ADDRESS 1733 Luce Street				E. CITY Cape Girardeau			F. VICINITY <input type="checkbox"/>	G. RESTRICTED	H. ACREAGE
I. SECTION 6	J. TOWNSHIP 30	K. RANGE 14	L. SPANISH LAND GRANT		M. QUARTER SECTIONS		N. OWNERSHIP <input checked="" type="checkbox"/> PRIVATE <input type="checkbox"/> LOCAL <input type="checkbox"/> STATE <input type="checkbox"/> FEDERAL <input type="checkbox"/> MIXED		
O. AGENCY(S) 1.					2.				
P. UTM ZONE 1. <div style="border: 1px solid black; display: inline-block; padding: 2px;"> </div>	EASTING / / / / /		NORTHING / / / / /		USGS QUADRANGLE		Q. AREA(S) OF SIGNIFICANCE/CONTEXT(S) 1. [0 3 0]		
2. <div style="border: 1px solid black; display: inline-block; padding: 2px;"> </div>	/ / / / /		/ / / / /				2. [0 7 0]		
3. <div style="border: 1px solid black; display: inline-block; padding: 2px;"> </div>	/ / / / /		/ / / / /				3. <div style="border: 1px solid black; display: inline-block; padding: 2px;"> </div>		
4. <div style="border: 1px solid black; display: inline-block; padding: 2px;"> </div>	/ / / / /		/ / / / /				4. <div style="border: 1px solid black; display: inline-block; padding: 2px;"> </div>		
R. SIGNIFICANT PERSON(S) 1. 2. 3.			T. SIGNIFICANCE The house at 1733 Luce Street is in the minimal traditional style. The facade has a dominate cross gable, a paneled front door is centered in the facade, covered by an aluminum awning, supported by decorative metal posts. The windows are three over one double hung windows, the windows on the facade are complemented by shutters. A projecting side gabled room features a bay window on the facade. The second story has a narrow one over one double hung window. The house is of red brick. With asphalt shingles and a large chimney on the east side.						
S. SIGNIFICANT EVENT DATE(S) 1.			<div style="text-align: right; padding-top: 20px;"><input type="checkbox"/> SEE CONTINUATION SHEET</div>						
2.									

MO 780-1257 (5-92)

 MISSOURI DEPARTMENT OF NATURAL RESOURCES
HISTORIC PRESERVATION PROGRAM

 P.O. BOX 176
JEFFERSON CITY, MO 65102

2.A ARCHITECT/BUILDER/DESIGNER/ENGINEER											
1.			2.			3.					
2.B ARCHITECTURAL STYLE					2.C. VERNACULAR TYPE						
[9][0]					[][]						
2.D. CONSTRUCTION DATE (CIRCA)		2.E. ALTERATION DATE									
circa 1934		1.		2.		3.		4.		5.	
2.F. RECONSTRUCTION DATE (CIRCA)		2.G. DATE MOVED		2.H. DESTRUCTION DATE		2.I. OWNER'S NAME & ADDRESS (IF DIFFERENT)					
2.J. HISTORIC FUNCTION											
1. [0][1]		2. [][]		3. [][]		4. [][]		5. [][]			
2.K. HISTORIC SUBFUNCTION											
1. [0][1][A]		2. [][]		3. [][]		4. [][]		5. [][]			
2.L. NO. OF ANCILLARY STRUCTURES			2.M. RESOURCE TYPE				2.N. STORIES				
0			<input checked="" type="checkbox"/> BUILDING <input type="checkbox"/> SITE <input type="checkbox"/> STRUCTURE <input type="checkbox"/> OBJECT				1. 1 1/2 2. 3.				
2.O. STRUCTURAL SYSTEMS			2.P. EXTERIOR WALL MATERIALS			2.Q. OTHER MATERIALS					
1. [L][B]			1. [][3][0]			1. [][] 3. [][]					
2. [][]			2. [][]			2. [][] 4. [][]					
2.R. ROOF SHAPES			2.S. ROOF MATERIALS			2.T. ROOF FEATURES					
1. [][G][B]			1. [][6][3]			1. [][]		4. [][]			
2. [][]			2. [][]			2. [][]		2.U. FOUNDATION MATERIALS			
3. [][]			3. [][]			3. [][]		1. [][6][5]			
2.V. PORCHES								2.W. PLAN			
1. [][]		2. [][]		3. [][]		[R][C]					
2.X. FURTHER DESCRIPTION					2.Y. DESCRIPTION OF ENVIRONMENT AND OUTBUILDINGS						
<input type="checkbox"/> (SEE CONTINUATION SHEET)					<input type="checkbox"/> (SEE CONTINUATION SHEET)						
2.Z. SOURCES OF INFORMATION			PREPARED BY			ORGANIZATION			DATE		
<input type="checkbox"/> (SEE CONTINUATION SHEET)			Andrew Halter and Christina Mitchell			Southeast Missouri State University			4/29/99		



MISSOURI HISTORIC PROPERTY INVENTORY FORM

REFERENCE NUMBER		A. HISTORIC NAME <div style="text-align: right; font-family: cursive; font-size: 1.2em;">C6A5006-183</div>							
B. COUNTY <div style="border: 1px solid black; padding: 2px;">0311</div>		C. OTHER NAME(S) Polsgrove, Mary E.							
D. ADDRESS <div style="text-align: center;">1735</div>				E. CITY <div style="text-align: center;">Cape Girardeau</div>			F. VICINITY <div style="text-align: center;"><input type="checkbox"/></div>	G. RESTRICTED	H. ACREAGE
I. SECTION <div style="text-align: center;">6</div>	J. TOWNSHIP <div style="text-align: center;">30</div>	K. RANGE <div style="text-align: center;">14</div>	L. SPANISH LAND GRANT		M. QUARTER SECTIONS		N. OWNERSHIP <input checked="" type="checkbox"/> PRIVATE <input type="checkbox"/> LOCAL <input type="checkbox"/> STATE <input type="checkbox"/> FEDERAL <input type="checkbox"/> MIXED		
O. AGENCY(S) 1.					2.				
P. UTM ZONE 1. <div style="border: 1px solid black; width: 20px; height: 15px; display: inline-block;"></div>	EASTING / / / / /		NORTHING / / / / /		USGS QUADRANGLE		Q. AREA(S) OF SIGNIFICANCE/CONTEXT(S) 1. <div style="border: 1px solid black; padding: 2px;">030</div>		
2. <div style="border: 1px solid black; width: 20px; height: 15px; display: inline-block;"></div>	/ / / / /		/ / / / /				2. <div style="border: 1px solid black; padding: 2px;">070</div>		
3. <div style="border: 1px solid black; width: 20px; height: 15px; display: inline-block;"></div>	/ / / / /		/ / / / /				3. <div style="border: 1px solid black; width: 20px; height: 15px; display: inline-block;"></div>		
4. <div style="border: 1px solid black; width: 20px; height: 15px; display: inline-block;"></div>	/ / / / /		/ / / / /				4. <div style="border: 1px solid black; width: 20px; height: 15px; display: inline-block;"></div>		
R. SIGNIFICANT PERSON(S) 1. 2. 3.				T. SIGNIFICANCE <p>The house at 1735 Luce Street is an example of the minimal traditional style. The exterior is sheathed with wood. The side gable roof is covered with asphalt shingles. The facade is dominated by a front gable which is capped by a hip, centered in the peak, an arched window with four panes. A cross gable with brick chimney is also a prominent feature on the facade. Six over six double hung windows are cased by wood and surrounded by shutters. The doorway is simple, with a rounded arch with a wood door with a six pane window in the center.</p>					
S. SIGNIFICANT EVENT DATE(S) 1.				<div style="text-align: right;"><input type="checkbox"/> SEE CONTINUATION SHEET</div>					
2.									

MO 780-1257 (5-92)

 MISSOURI DEPARTMENT OF NATURAL RESOURCES
 HISTORIC PRESERVATION PROGRAM

 P.O. BOX 176
 JEFFERSON CITY, MO 65102

2.A. ARCHITECT/BUILDER/DESIGNER/ENGINEER											
1.			2.			3.					
2.B. ARCHITECTURAL STYLE					2.C. VERNACULAR TYPE						
lglgj					lll						
2.D. CONSTRUCTION DATE (CIRCA)		2.E. ALTERATION DATE									
circa 1940		1. 1940		2.		3.		4.		5.	
2.F. RECONSTRUCTION DATE (CIRCA)		2.G. DATE MOVED		2.H. DESTRUCTION DATE		2.I. OWNER'S NAME & ADDRESS (IF DIFFERENT)					
2.J. HISTORIC FUNCTION											
1. [0][1][]		2. [][][]		3. [][][]		4. [][][]		5. [][][]			
2.K. HISTORIC SUBFUNCTION											
1. [0][1][A]		2. [][][]		3. [][][]		4. [][][]		5. [][][]			
2.L. NO. OF ANCILLARY STRUCTURES			2.M. RESOURCE TYPE				2.N. STORIES				
1			<input checked="" type="checkbox"/> BUILDING <input type="checkbox"/> SITE <input type="checkbox"/> STRUCTURE <input type="checkbox"/> OBJECT				1. 1 1/2 2. 1 3.				
2.O. STRUCTURAL SYSTEMS			2.P. EXTERIOR WALL MATERIALS			2.Q. OTHER MATERIALS					
1. [][W][U]			1. [2][1][]			1. [][][] 3. [][][]					
2. [][][]			2. [][][]			2. [][][] 4. [][][]					
2.R. ROOF SHAPES			2.S. ROOF MATERIALS			2.T. ROOF FEATURES					
1. [][G][B]			1. [6][3][]			1. [][][] 4. [][][]					
2. [][][]			2. [][][]			2. [][][] 2.U. FOUNDATION MATERIALS					
3. [][][]			3. [][][]			1. [6][5][]					
						2. [][][]					
2.V. PORCHES								2.W. PLAN			
1. [][][]		2. [][][]		3. [][][]		[][R][C]					
2.X. FURTHER DESCRIPTION					2.Y. DESCRIPTION OF ENVIRONMENT AND OUTBUILDINGS						
<input type="checkbox"/> (SEE CONTINUATION SHEET)					<input type="checkbox"/> (SEE CONTINUATION SHEET)						
2.Z. SOURCES OF INFORMATION			PREPARED BY			ORGANIZATION			DATE		
<input type="checkbox"/> (SEE CONTINUATION SHEET)			Andrew Halter and Christina Mitchell			Southeast Missouri State University			4/29/99		



CGAS06-144

MISSOURI HISTORIC PROPERTY INVENTORY FORM

REFERENCE NUMBER		A. HISTORIC NAME							
B. COUNTY [0]3[1]		C. OTHER NAME(S) Hopen, James & Betty							
D. ADDRESS 1738 Luce				E. CITY Cape Girardeau			F. VICINITY <input type="checkbox"/>	G. RESTRICTED	H. ACREAGE
I. SECTION 31	J. TOWNSHIP 31	K. RANGE 14	L. SPANISH LAND GRANT		M. QUARTER SECTIONS		N. OWNERSHIP <input checked="" type="checkbox"/> PRIVATE <input type="checkbox"/> LOCAL <input type="checkbox"/> STATE <input type="checkbox"/> FEDERAL <input type="checkbox"/> MIXED		
O. AGENCY(S) 1.					2.				
P. UTM ZONE	EASTING		NORTHING		USGS QUADRANGLE		Q. AREA(S) OF SIGNIFICANCE/CONTEXT(S)		
1. [] []	/ / / / /		/ / / / /				1. [0]3[0]		
2. [] []	/ / / / /		/ / / / /				2. [0]7[0]		
3. [] []	/ / / / /		/ / / / /				3. [] []		
4. [] []	/ / / / /		/ / / / /				4. [] []		
R. SIGNIFICANT PERSON(S) 1. 2. 3.				T. SIGNIFICANCE This 1 1/2 story is a Minimal Traditional style house. It has wood fiber asbestos siding and a dominate front gable over a portico. The portico is supported by two square posts and the chimney is located on the left side of the front facade. The front facade is symmetrical by two pairs of 1 over 1 double hung windows and two dormers with 1 over 1 double hung windows. The garage was an addition around 1935.					
S. SIGNIFICANT EVENT DATE(S) 1.									
2.									

☐ SEE CONTINUATION SHEET

3.A. ARCHITECT/BUILDER/DESIGNER/ENGINEER				
<div style="display: flex; justify-content: space-between;"> 1. 2. 3. </div>				
3.B. ARCHITECTURAL STYLE			3.C. VERNACULAR TYPE	
<div style="display: flex; justify-content: space-between;"> 1. [8][0] Other 2. [][] </div>				
3.D. CONSTRUCTION DATE (CTBCA)		3.E. ALTERATION DATE		
1935 circa		<div style="display: flex; justify-content: space-between;"> 1. 1935 2. 1972 3. 4. 5. </div>		
3.F. RECONSTRUCTION DATE (CTBCA)	3.G. DATE MOVED	3.H. DESTRUCTION DATE	3.I. OWNER'S NAME & ADDRESS (IF DIFFERENT)	
3.J. HISTORIC FUNCTION				
<div style="display: flex; justify-content: space-between;"> 1. [0][1][] Domestic 2. [][][] 3. [][][] 4. [][][] 5. [][][] </div>				
3.K. HISTORIC SUBFUNCTION				
<div style="display: flex; justify-content: space-between;"> 1. [0][1][A] Single dwelling 2. [][][] 3. [][][] 4. [][][] 5. [][][] </div>				
3.L. NO. OF ANCILLARY STRUCTURES		3.M. RESOURCE TYPE		3.N. STORIES
1		<input checked="" type="checkbox"/> BUILDING <input type="checkbox"/> SITE <input type="checkbox"/> STRUCTURE <input type="checkbox"/> OBJECT		<div style="display: flex; justify-content: space-between;"> 1. 1 1/2 2. 1 3. </div>
3.O. STRUCTURAL SYSTEMS		3.P. EXTERIOR WALL MATERIALS		3.Q. OTHER MATERIALS
1. [W][U] Wood Undetermined		1. [6][4] Asbestos		1. [][][] 3. [][][]
2. [][][]		2. [][][]		2. [][][] 4. [][][]
3.R. ROOF SHAPES		3.S. ROOF MATERIALS		3.T. ROOF FEATURES
1. [G][B] Gable		1. [6][3] Asphalt		1. [D][R] Dormer 4. [][][]
2. [][][]		2. [][][]		3.U. FOUNDATION MATERIALS
3. [][][]		3. [][][]		
				1. [6][5] Concrete
				2. [][][]
3.V. PORCHES				3.W. PLAN
<div style="display: flex; justify-content: space-between;"> 1. [P][O] Portico 2. [][][] 3. [][][] </div>				[S][Q] Square
3.X. FURTHER DESCRIPTION			3.Y. DESCRIPTION OF ENVIRONMENT AND OUT BUILDINGS	
<input type="checkbox"/> (SEE CONTINUATION SHEET)			<input type="checkbox"/> (SEE CONTINUATION SHEET)	
3.Z. SOURCES OF INFORMATION		PREPARED BY	ORGANIZATION	DATE
<input type="checkbox"/> (SEE CONTINUATION SHEET)		Andrew Halter & Christina Mitchell	Southeast Missouri State University	5 - 13 - 99



3 2 199

MISSOURI HISTORIC PROPERTY INVENTORY FORM

REFERENCE NUMBER		A HISTORIC NAME <div style="text-align: right; font-family: cursive; font-size: 1.2em;">CGA5006-195</div>							
B COUNTY <div style="border: 1px solid black; padding: 2px;">03 1</div>		C OTHER NAME(S) Smith, George and Jennifer							
D ADDRESS 1739 Luce				E CITY Cape Girardeau			F. VICINITY <input type="checkbox"/>	G. RESTRICTED	H. ACREAGE
I. SECTION 6	J. TOWNSHIP 30	K. RANGE 14	L. SPANISH LAND GRANT		M. QUARTER SECTIONS		N. OWNERSHIP <input checked="" type="checkbox"/> PRIVATE <input type="checkbox"/> LOCAL <input type="checkbox"/> STATE <input type="checkbox"/> FEDERAL <input type="checkbox"/> MIXED		
O AGENCY(S) 1.					2.				
P. UTM ZONE 1. <div style="border: 1px solid black; padding: 2px;"> </div>	EASTING / / / / /		NORTHING / / / / /		USGS QUADRANGLE		Q. AREA(S) OF SIGNIFICANCE/CONTEXT(S) 1. <div style="border: 1px solid black; padding: 2px;">030</div>		
2. <div style="border: 1px solid black; padding: 2px;"> </div>	/ / / / /		/ / / / /				2. <div style="border: 1px solid black; padding: 2px;">070</div>		
3. <div style="border: 1px solid black; padding: 2px;"> </div>	/ / / / /		/ / / / /				3. <div style="border: 1px solid black; padding: 2px;"> </div>		
4. <div style="border: 1px solid black; padding: 2px;"> </div>	/ / / / /		/ / / / /				4. <div style="border: 1px solid black; padding: 2px;"> </div>		
R. SIGNIFICANT PERSON(S) 1. 2. 3.				T. SIGNIFICANCE The house at 1739 Luce Street can be characterized as a minimal traditional home with Tudor revival influences. The exterior wall materials are red brick, now painted off white, the home is topped with a steeply pitched side gabled roof. The facade is dominated by one prominent front cross gable and a massive brick chimney. The arched doorway holds a board and batten door with a centered window. The shutters complement the six over one double hung windows on the facade of the home.					
S. SIGNIFICANT EVENT DATE(S) 1. 2.				<div style="text-align: right;"><input type="checkbox"/> SEE CONTINUATION SHEET</div>					

MO 780-1257 (5-92)

MISSOURI DEPARTMENT OF NATURAL RESOURCES
HISTORIC PRESERVATION PROGRAM

P.O. BOX 176
JEFFERSON CITY, MO 65102

2.A ARCHITECT/BUILDER/DESIGNER/ENGINEER				
1.		2.		3.
2.B ARCHITECTURAL STYLE			2.C. VERNACULAR TYPE	
[9][0]			[][]	
2.D. CONSTRUCTION DATE (CIRCA)		2.E. ALTERATION DATE		
circa 1945		1. 1960 2. 3. 4. 5.		
2.F. RECONSTRUCTION DATE (CIRCA)	2.G. DATE MOVED	2.H. DESTRUCTION DATE	2.I. OWNER'S NAME & ADDRESS (IF DIFFERENT)	
2.J. HISTORIC FUNCTION				
1. [0][1][]		2. [][][]		3. [][][]
4. [][][]		5. [][][]		
2.K. HISTORIC SUBFUNCTION				
1. [0][1][A]		2. [][][]		3. [][][]
4. [][][]		5. [][][]		
2.L. NO. OF ANCILLARY STRUCTURES		2.M. RESOURCE TYPE		2.N. STORIES
1		<input checked="" type="checkbox"/> BUILDING <input type="checkbox"/> SITE <input type="checkbox"/> STRUCTURE <input type="checkbox"/> OBJECT		1. 1 1/2 2. 3.
2.O. STRUCTURAL SYSTEMS		2.P. EXTERIOR WALL MATERIALS		2.Q. OTHER MATERIALS
1. [][U][D]		1. [3][0][]		1. [][][] 3. [][][]
2. [][][]		2. [9][9][]		2. [][][] 4. [][][]
2.R. ROOF SHAPES		2.S. ROOF MATERIALS		2.T. ROOF FEATURES
1. [][G][B]		1. [][6][4]		1. [][][] 4. [][][]
2. [][][]		2. [][][]		2.U. FOUNDATION MATERIALS
3. [][][]		3. [][][]		
2.V. PORCHES				2.W. PLAN
1. [][][] 2. [][][] 3. [][][]				[][R][C]
2.X. FURTHER DESCRIPTION			2.Y. DESCRIPTION OF ENVIRONMENT AND OUTBUILDINGS	
<input type="checkbox"/> (SEE CONTINUATION SHEET)			<input type="checkbox"/> (SEE CONTINUATION SHEET)	
2.Z. SOURCES OF INFORMATION		PREPARED BY		ORGANIZATION
<input type="checkbox"/> (SEE CONTINUATION SHEET)		Andrew Halter and Christina Mitchell		Southeast Missouri State University DATE 4/29/99



CGAS006-146

MISSOURI HISTORIC PROPERTY INVENTORY FORM

REFERENCE NUMBER		A. HISTORIC NAME							
B. COUNTY [031]		C. OTHER NAME(S) Hileman, Douglas & Elisabeth							
D. ADDRESS 1744 Luce				E. CITY Cape Girardeau			F. VICINITY <input type="checkbox"/>	G. RESTRICTED <input type="checkbox"/>	H. ACREAGE
I. SECTION 31	J. TOWNSHIP 31	K. RANGE 14	L. SPANISH LAND GRANT		M. QUARTER SECTIONS		N. OWNERSHIP <input checked="" type="checkbox"/> PRIVATE <input type="checkbox"/> LOCAL <input type="checkbox"/> STATE <input type="checkbox"/> FEDERAL <input type="checkbox"/> MIXED		
O. AGENCY(S) 1.					2.				
P. UTM ZONE	EASTING		NORTHING		USGS QUADRANGLE		Q. AREA(S) OF SIGNIFICANCE/CONTEXT(S)		
1. [] []	/ / / / /		/ / / / /				1. [0310]		
2. [] []	/ / / / /		/ / / / /				2. [0710]		
3. [] []	/ / / / /		/ / / / /				3. [] []		
4. [] []	/ / / / /		/ / / / /				4. [] []		
R. SIGNIFICANT PERSON(S) 1. 2. 3.				T. SIGNIFICANCE This ranch style is an asymmetrical 1 story home with a low pitched side gable roof. It has moderate eave overhangs and aluminum siding. It has a decorative iron railing around the awning. It has a built in garage, large fixed picture window, and one 1 over 1 double hung window with narrow shutters.					
S. SIGNIFICANT EVENT DATE(S) 1. 2.									

☐ SEE CONTINUATION SHEET

MO 720-1257 (3-92)

MISSOURI DEPARTMENT OF NATURAL RESOURCES
HISTORIC PRESERVATION PROGRAMP.O. BOX 176
JEFFERSON CITY, MO 65102

2.A. ARCHITECT/BUILDER/DESIGNER/ENGINEER				
<div style="display: flex; justify-content: space-between;"> 1. 2. 3. </div>				
2.B. ARCHITECTURAL STYLE			2.C. VERNACULAR TYPE	
[8][0] Other			[][]	
2.D. CONSTRUCTION DATE (CTBCA)		2.E. ALTERATION DATE		
1957				
<div style="display: flex; justify-content: space-between;"> 1. 2. 3. 4. 5. </div>				
2.F. RECONSTRUCTION DATE (CTBCA)	2.G. DATE MOVED	2.H. DESTRUCTION DATE	2.I. OWNER'S NAME & ADDRESS (IF DIFFERENT)	
2.J. HISTORIC FUNCTION				
<div style="display: flex; justify-content: space-between;"> 1. [0][1][] Domestic 2. [][][] 3. [][][] 4. [][][] 5. [][][] </div>				
2.K. HISTORIC SUBFUNCTION				
<div style="display: flex; justify-content: space-between;"> 1. [0][1][A] Single dwelling 2. [][][] 3. [][][] 4. [][][] 5. [][][] </div>				
2.L. NO. OF ANCILLARY STRUCTURES		2.M. RESOURCE TYPE		2.N. STORIES
0		<input checked="" type="checkbox"/> BUILDING <input type="checkbox"/> SITE <input type="checkbox"/> STRUCTURE <input type="checkbox"/> OBJECT		1. 1 1/2 2. 3.
2.O. STRUCTURAL SYSTEMS		2.P. EXTERIOR WALL MATERIALS		2.Q. OTHER MATERIALS
1. [W][U] Wood Undetermined		1. [15][15] Aluminum		1. [][][] 2. [][][]
2. [][][]		2. [][][]		2. [][][] 4. [][][]
2.R. ROOF SHAPES		2.S. ROOF MATERIALS		2.T. ROOF FEATURES
1. [G][B] Gable		1. [6][3] Asphalt		1. [][][] 4. [][][]
2. [][][]		2. [][][]		2.U. FOUNDATION MATERIALS
3. [][][]		3. [][][]		
2.V. PORCHES		2.W. PLAN		
1. [A][W] Awning 2. [][][] 3. [][][]		[R][C] Rectangle		
2.X. FURTHER DESCRIPTION			2.Y. DESCRIPTION OF ENVIRONMENT AND OUT BUILDINGS	
<input type="checkbox"/> (SEE CONTINUATION SHEET)			<input type="checkbox"/> (SEE CONTINUATION SHEET)	
2.Z. SOURCES OF INFORMATION		PREPARED BY		ORGANIZATION
<input type="checkbox"/> (SEE CONTINUATION SHEET)		Andrew Halter & Christina Mitchell		Southeast Missouri State University
				DATE
				5 - 13 - 99



3 2 '99

MISSOURI HISTORIC PROPERTY INVENTORY FORM

CG A5006-147

REFERENCE NUMBER		A. HISTORIC NAME							
B. COUNTY 031		C. OTHER NAME(S) Meisenheimer, R.W.							
D. ADDRESS 1745 Luce Street				E. CITY Cape Girardeau			F. VICINITY <input type="checkbox"/>	G. RESTRICTED	H. ACREAGE
I. SECTION 6	J. TOWNSHIP 30	K. RANGE 14	L. SPANISH LAND GRANT	M. QUARTER SECTIONS		N. OWNERSHIP <input checked="" type="checkbox"/> PRIVATE <input type="checkbox"/> LOCAL <input type="checkbox"/> STATE <input type="checkbox"/> FEDERAL <input type="checkbox"/> MIXED			
O. AGENCY(S) 1.					2.				
P. UTM ZONE	EASTING		NORTHING		USGS QUADRANGLE		Q. AREA(S) OF SIGNIFICANCE/CONTEXT(S)		
1. <input type="text"/>	/ / / / /		/ / / / /				1. 0310		
2. <input type="text"/>	/ / / / /		/ / / / /				2. 0710		
3. <input type="text"/>	/ / / / /		/ / / / /				3. <input type="text"/>		
4. <input type="text"/>	/ / / / /		/ / / / /				4. <input type="text"/>		
R. SIGNIFICANT PERSON(S)			T. SIGNIFICANCE The house at 1745 Luce Street is in the minimal traditional style. The side gabled roof is covered with asphalt shingles. The facade is dominated by multiple cross gables and accented by six over one double hung windows. In the peak of the largest cross gable is a rectangular diamond paned window. The exterior is sheathed in wood, and the entrance is surrounded by brick and stone wall cladding.						
1.									
2.									
3.									
S. SIGNIFICANT EVENT DATE(S)									
1.									
2.			<input type="checkbox"/> SEE CONTINUATION SHEET						

MO 780-1257 (5-92)

MISSOURI DEPARTMENT OF NATURAL RESOURCES
HISTORIC PRESERVATION PROGRAMP.O. BOX 176
JEFFERSON CITY, MO 65102

2.A ARCHITECT/BUILDER/DESIGNER/ENGINEER				
1.		2.		3.
2.B ARCHITECTURAL STYLE			2.C. VERNACULAR TYPE	
[9][0]			[][]	
2.D. CONSTRUCTION DATE (CIRCA)		2.E. ALTERATION DATE		
circa 1950		1. 2. 3. 4. 5.		
2.F. RECONSTRUCTION DATE (CIRCA)	2.G. DATE MOVED	2.H. DESTRUCTION DATE	2.I. OWNER'S NAME & ADDRESS (IF DIFFERENT)	
2.J. HISTORIC FUNCTION				
1. [][0][1] 2. [][][] 3. [][][] 4. [][][] 5. [][][]				
2.K. HISTORIC SUBFUNCTION				
1. [][0][1][A] 2. [][][] 3. [][][] 4. [][][] 5. [][][]				
2.L. NO. OF ANCILLARY STRUCTURES		2.M. RESOURCE TYPE		2.N. STORIES
0		<input checked="" type="checkbox"/> BUILDING <input type="checkbox"/> SITE <input type="checkbox"/> STRUCTURE <input type="checkbox"/> OBJECT		1. <u>1 1/2</u> 2. _____ 3. _____
2.O. STRUCTURAL SYSTEMS		2.P. EXTERIOR WALL MATERIALS		2.Q. OTHER MATERIALS
1. [][W][U]		1. [][5][5]		1. [][][] 3. [][][]
2. [][][]		2. [][][]		2. [][][] 4. [][][]
2.R. ROOF SHAPES		2.S. ROOF MATERIALS		2.T. ROOF FEATURES
1. [][G][B]		1. [][6][3]		1. [][][] 4. [][][]
2. [][][]		2. [][][]		2.U. FOUNDATION MATERIALS
3. [][][]		3. [][][]		
2.V. PORCHES				2.W. PLAN
1. [][][] 2. [][][] 3. [][][]				[][S][Q]
2.X. FURTHER DESCRIPTION			2.Y. DESCRIPTION OF ENVIRONMENT AND OUTBUILDINGS	
<input type="checkbox"/> (SEE CONTINUATION SHEET)			<input type="checkbox"/> (SEE CONTINUATION SHEET)	
2.Z. SOURCES OF INFORMATION		PREPARED BY		ORGANIZATION
<input type="checkbox"/> (SEE CONTINUATION SHEET)		Andrew Halter and Christina Mitchell		Southeast Missouri State University
				DATE
				4/29/99



3 2 '99

MISSOURI HISTORIC PROPERTY INVENTORY FORM

CGA5006-176

REFERENCE NUMBER		A. HISTORIC NAME							
B. COUNTY [0]3[1]		C. OTHER NAME(S) Kinder, Wesley & Debbie							
D. ADDRESS 1750 Luce				E. CITY Cape Girardeau			F. VICINITY <input type="checkbox"/>	G. RESTRICTED <input type="checkbox"/>	H. ACREAGE
I. SECTION 31	J. TOWNSHIP 31	K. RANGE 14	L. SPANISH LAND GRANT		M. QUARTER SECTIONS		N. OWNERSHIP <input checked="" type="checkbox"/> PRIVATE <input type="checkbox"/> LOCAL <input type="checkbox"/> STATE <input type="checkbox"/> FEDERAL <input type="checkbox"/> MIXED		
O. AGENCY(S) 1.					2.				
P. UTM ZONE	EASTING		NORTHING		USGS QUADRANGLE		Q. AREA(S) OF SIGNIFICANCE/CONTEXT(S)		
1. [] []	/ / / / /		/ / / / /				1. [0]3[0]		
2. [] []	/ / / / /		/ / / / /				2. [0]7[0]		
3. [] []	/ / / / /		/ / / / /				3. [] []		
4. [] []	/ / / / /		/ / / / /				4. [] []		
R. SIGNIFICANT PERSON(S) 1. 2. 3.				T. SIGNIFICANCE This ranch style is an asymmetrical 1 story home with a low pitched side gable roof. It has a projecting front gable and a stoop on the front facade. The facade is a combination of aluminum siding and stone work. It has one fixed picture window, a set of three 1 over 1 double hung windows, and one single double hung window. This home also has two front entrances and a garage. <input type="checkbox"/> SEE CONTINUATION SHEET					
S. SIGNIFICANT EVENT DATE(S) 1. 2.									

1.A. ARCHITECT/BUILDER/DESIGNER/ENGINEER				
1. 2. 3.				
1.B. ARCHITECTURAL STYLE [8][0] Other			1.C. VERNACULAR TYPE [][]	
2.D. CONSTRUCTION DATE (CTBCA) 1954 circa		2.E. ALTERATION DATE		
1. 2. 3. 4. 5.				
2.F. RECONSTRUCTION DATE (CTBCA)	2.G. DATE MOVED	2.H. DESTRUCTION DATE	2.I. OWNER'S NAME & ADDRESS (IF DIFFERENT)	
2.J. HISTORIC FUNCTION				
1. [0][1][] Domestic 2. [][][] 3. [][][] 4. [][][] 5. [][][]				
2.K. HISTORIC SUBFUNCTION				
1. [0][1][A] Single dwelling 2. [][][] 3. [][][] 4. [][][] 5. [][][]				
2.L. NO. OF ANCILLARY STRUCTURES 0		2.M. RESOURCE TYPE <input checked="" type="checkbox"/> BUILDING <input type="checkbox"/> SITE <input type="checkbox"/> STRUCTURE <input type="checkbox"/> OBJECT		2.N. STORIES 1. <u>1</u> 2. 3.
2.O. STRUCTURAL SYSTEMS 1. [W][U] Wood Undetermined		2.P. EXTERIOR WALL MATERIALS 1. [15][5] Aluminum		2.Q. OTHER MATERIALS 1. [][][] 2. [][][]
2. [][][]		2. [][][]		2. [][][] 4. [][][]
2.R. ROOF SHAPES 1. [][G][B] Gable		2.S. ROOF MATERIALS 1. [][6][3] Asphalt		2.T. ROOF FEATURES 1. [][][] 4. [][][]
2. [][][]		2. [][][]		2. [][][] 4. [][][]
2. [][][]		2. [][][]		2. [][][] 4. [][][]
2.V. PORCHES 1. [][][] 2. [][][] 3. [][][]				2.W. PLAN [][I][R] Irregular
2.X. FURTHER DESCRIPTION <input type="checkbox"/> (SEE CONTINUATION SHEET)			2.Y. DESCRIPTION OF ENVIRONMENT AND OUT BUILDINGS <input type="checkbox"/> (SEE CONTINUATION SHEET)	
2.Z. SOURCES OF INFORMATION <input type="checkbox"/> (SEE CONTINUATION SHEET)		PREPARED BY Andrew Halter & Christina Mitchell		ORGANIZATION Southeast Missouri State University
				DATE 5 - 13 - 99



MISSOURI HISTORIC PROPERTY INVENTORY FORM

CGA5006-189

REFERENCE NUMBER		A. HISTORIC NAME							
B. COUNTY 031		C. OTHER NAME(S) Holshouser, Velma and Thomas							
D. ADDRESS 1751 Luce Street				E. CITY Cape Girardeau			F. VICINITY <input type="checkbox"/>	G. RESTRICTED	H. ACREAGE
I. SECTION 6	J. TOWNSHIP 30	K. RANGE 14	L. SPANISH LAND GRANT		M. QUARTER SECTIONS		N. OWNERSHIP <input checked="" type="checkbox"/> PRIVATE <input type="checkbox"/> LOCAL <input type="checkbox"/> STATE <input type="checkbox"/> FEDERAL <input type="checkbox"/> MIXED		
O. AGENCY(S) 1.					2.				
P. UTM ZONE	EASTING		NORTHING		USGS QUADRANGLE		Q. AREA(S) OF SIGNIFICANCE/CONTEXT(S)		
1. <input type="text"/>	/ / / / /		/ / / / /				1. 030		
2. <input type="text"/>	/ / / / /		/ / / / /				2. 070		
3. <input type="text"/>	/ / / / /		/ / / / /				3. <input type="text"/>		
4. <input type="text"/>	/ / / / /		/ / / / /				4. <input type="text"/>		
R. SIGNIFICANT PERSON(S)				T. SIGNIFICANCE The house at 1751 Luce Street is in the minimal traditional style. The side gabled roof is covered with asphalt shingles. A steeply pitched cross gable dominates the facade with a large and prominent brick chimney. Wood sheathing graces the exterior. The windows are six over six double hung windows, surrounded by shutters. The front door is wood and enclosed by a wooden storm door holding twelve panes.					
1.									
2.									
3.									
S. SIGNIFICANT EVENT DATE(S)									
1.									
2.				<input type="checkbox"/> SEE CONTINUATION SHEET					

MO 780-1257 (5-92)

MISSOURI DEPARTMENT OF NATURAL RESOURCES
HISTORIC PRESERVATION PROGRAMP.O. BOX 176
JEFFERSON CITY, MO 65102

2.A. ARCHITECT/BUILDER/DESIGNER/ENGINEER				
1.		2.		3.
2.B. ARCHITECTURAL STYLE			2.C. VERNACULAR TYPE	
l g d			[] []	
2.D. CONSTRUCTION DATE (CIRCA)		2.E. ALTERATION DATE		
circa 1936		1. 1958 2. 3. 4. 5.		
2.F. RECONSTRUCTION DATE (CIRCA)	2.G. DATE MOVED	2.H. DESTRUCTION DATE	2.I. OWNER'S NAME & ADDRESS (IF DIFFERENT)	
2.J. HISTORIC FUNCTION				
1. [Q] []		2. [] [] []		3. [] [] [] 4. [] [] [] 5. [] [] []
2.K. HISTORIC SUBFUNCTION				
1. [0] [1] [A]		2. [] [] []		3. [] [] [] 4. [] [] [] 5. [] [] []
2.L. NO. OF ANCILLARY STRUCTURES		2.M. RESOURCE TYPE		2.N. STORIES
1		<input checked="" type="checkbox"/> BUILDING <input type="checkbox"/> SITE <input type="checkbox"/> STRUCTURE <input type="checkbox"/> OBJECT		1. 1 1/2 2. 3.
2.O. STRUCTURAL SYSTEMS		2.P. EXTERIOR WALL MATERIALS		2.Q. OTHER MATERIALS
1. [] [W] [U]		1. [] [2] [5]		1. [] [] [] 3. [] [] []
2. [] [] [] []		2. [] [] [] []		2. [] [] [] [] 4. [] [] [] []
2.R. ROOF SHAPES		2.S. ROOF MATERIALS		2.T. ROOF FEATURES
1. [] [] [G] [B]		1. [] [6] [3]		1. [] [] [] [] 4. [] [] [] []
2. [] [] [] []		2. [] [] [] []		2.U. FOUNDATION MATERIALS
3. [] [] [] []		3. [] [] [] []		
2.V. PORCHES				2.W. PLAN
1. [] [] [] []		2. [] [] [] []		3. [] [] [] [] [] [I] [R] []
2.X. FURTHER DESCRIPTION			2.Y. DESCRIPTION OF ENVIRONMENT AND OUTBUILDINGS	
<input type="checkbox"/> (SEE CONTINUATION SHEET)			<input type="checkbox"/> (SEE CONTINUATION SHEET)	
2.Z. SOURCES OF INFORMATION		PREPARED BY		ORGANIZATION
<input type="checkbox"/> (SEE CONTINUATION SHEET)		Andrew Halter and Christina Mitchell		Southeast Missouri State University
				DATE
				4/ 29/99



CGA5006-190

MISSOURI HISTORIC PROPERTY INVENTORY FORM

REFERENCE NUMBER		A. HISTORIC NAME								
B. COUNTY [0]3[1]		C. OTHER NAME(S) Savoy, Mary								
D. ADDRESS 1761 Luce				E. CITY Cape Girardeau				F. VICINITY <input type="checkbox"/>	G. RESTRICTED	H. ACREAGE
I. SECTION 6	J. TOWNSHIP 30	K. RANGE 14	L. SPANISH LAND GRANT		M. QUARTER SECTIONS		N. OWNERSHIP <input checked="" type="checkbox"/> PRIVATE <input type="checkbox"/> LOCAL <input type="checkbox"/> STATE <input type="checkbox"/> FEDERAL <input type="checkbox"/> MIXED			
O. AGENCY(S) 1.					2.					
P. UTM ZONE	EASTING		NORTHING		USGS QUADRANGLE		Q. AREA(S) OF SIGNIFICANCE/CONTEXT(S)			
1. [] []	/ / / / /		/ / / / /				1. [0]3[10]			
2. [] []	/ / / / /		/ / / / /				2. [0]7[10]			
3. [] []	/ / / / /		/ / / / /				3. [] []			
4. [] []	/ / / / /		/ / / / /				4. [] []			
R. SIGNIFICANT PERSON(S) 1. 2. 3.				T. SIGNIFICANCE This Minimal Traditional style house has wood fiber asbestos siding and a dominate front gable. The front facing gable has a set of 3 over 1 windows, while the rest of the house has single 3 over 1 windows. The chimney is located in the center of the home and roof is an intermediate side gable. The facade is simplified and the eaves and rake are close.						
S. SIGNIFICANT EVENT DATE(S) 1. 2.										

☐ SEE CONTINUATION SHEET

MO 780-1737 (3-92)

MISSOURI DEPARTMENT OF NATURAL RESOURCES
HISTORIC PRESERVATION PROGRAMP.O. BOX 176
JEFFERSON CITY, MO 64102

2.A. ARCHITECT/BUILDER/DESIGNER/ENGINEER				
1. _____ 2. _____ 3. _____				
2.B. ARCHITECTURAL STYLE			2.C. VERNACULAR TYPE	
1. [8][0] Other			[][]	
2.D. CONSTRUCTION DATE (CIRCA)		2.E. ALTERATION DATE		
1950 circa		1. _____ 2. _____ 3. _____ 4. _____ 5. _____		
2.F. RECONSTRUCTION DATE (CIRCA)		2.G. DATE MOVED	2.H. DESTRUCTION DATE	2.I. OWNER'S NAME & ADDRESS (IF DIFFERENT)
2.J. HISTORIC FUNCTION				
1. [0][1][] Domestic 2. [][][] 3. [][][] 4. [][][] 5. [][][]				
2.K. HISTORIC SUBFUNCTION				
1. [0][1][A] Single dwelling 2. [][][] 3. [][][] 4. [][][] 5. [][][]				
2.L. NO. OF ANCILLARY STRUCTURES		2.M. RESOURCE TYPE		2.N. STORIES
0		<input checked="" type="checkbox"/> BUILDING <input type="checkbox"/> SITE <input type="checkbox"/> STRUCTURE <input type="checkbox"/> OBJECT		1. 1 2. _____ 3. _____
2.O. STRUCTURAL SYSTEMS		2.P. EXTERIOR WALL MATERIALS		2.Q. OTHER MATERIALS
1. [W][U] Wood Undetermined		1. [6][4] Asbestos		1. [][][] 2. [][][]
2. [][][]		2. [][][]		2. [][][] 4. [][][]
2.R. ROOF SHAPES		2.S. ROOF MATERIALS		2.T. ROOF FEATURES
1. [G][B] Gable		1. [6][3] Asphalt		1. [][][] 4. [][][]
2. [][][]		2. [][][]		2.U. FOUNDATION MATERIALS
3. [][][]		3. [][][]		
				1. [6][5] Concrete
				2. [][][]
2.V. PORCHES				2.W. PLAN
1. [P][O] Portico 2. [][][] 3. [][][]				[I][R] Irregular
2.X. FURTHER DESCRIPTION			2.Y. DESCRIPTION OF ENVIRONMENT AND OUT BUILDINGS	
<input type="checkbox"/> (SEE CONTINUATION SHEET)			<input type="checkbox"/> (SEE CONTINUATION SHEET)	
2.Z. SOURCES OF INFORMATION		PREPARED BY		ORGANIZATION
<input type="checkbox"/> (SEE CONTINUATION SHEET)		Andrew Halter & Christina Mitchell		Southeast Missouri State University
				DATE
				5 - 13 - 99



MISSOURI HISTORIC PROPERTY INVENTORY FORM

REFERENCE NUMBER		A. HISTORIC NAME <div style="text-align: right; font-size: 1.2em;">CGASOC-191</div>							
B. COUNTY <div style="text-align: center;">31</div>		C. OTHER NAME(S) <div style="text-align: center;">Zimmer, Jerry</div>							
D. ADDRESS <div style="text-align: center;">1 N. Sunset</div>				E. CITY <div style="text-align: center;">Cape Giardeau</div>		F. VICINITY <div style="text-align: center;"><input type="checkbox"/></div>		G. RESTRICTED <div style="text-align: center;">/</div>	H. ACREAGE
I. SECTION <div style="text-align: center;">6</div>	J. TOWNSHIP <div style="text-align: center;">31</div>	K. RANGE <div style="text-align: center;">14</div>	L. SPANISH LAND GRANT		M. QUARTER SECTIONS		N. OWNERSHIP <input checked="" type="checkbox"/> PRIVATE <input type="checkbox"/> LOCAL <input type="checkbox"/> STATE <input type="checkbox"/> FEDERAL <input type="checkbox"/> MIXED		
O. AGENCY(S) 1.					2.				
P. UTM ZONE 1. <div style="text-align: center;"> </div>	EASTING / / / / /		NORTHING / / / / /		USGS QUADRANGLE		Q. AREA(S) OF SIGNIFICANCE/CONTEXT(S) 1. <div style="text-align: center;"> </div>		
2. <div style="text-align: center;"> </div>	/ / / / /		/ / / / /				2. <div style="text-align: center;"> </div>		
3. <div style="text-align: center;"> </div>	/ / / / /		/ / / / /				3. <div style="text-align: center;"> </div>		
4. <div style="text-align: center;"> </div>	/ / / / /		/ / / / /				4. <div style="text-align: center;"> </div>		
R. SIGNIFICANT PERSON(S) 1. 2. 3.				T. SIGNIFICANCE This one and a half story brick tudor revival has a steep side gable roof with a front gable. The rectangular doorway has decorative stone work around the door. There is a small rectangular six pane window to the left of the doorway. The other two windows on the front facade have six over single pane sash windows. There is an addition with a flat roof and wrought iron railing around the roof. The garge is also an addition.					
S. SIGNIFICANT EVENT DATE(S) 1.				<div style="text-align: right;"> <input type="checkbox"/> SEE CONTINUATION SHEET </div>					
2.									

MO 780-1257 (5-92)

MISSOURI DEPARTMENT OF NATURAL RESOURCES
HISTORIC PRESERVATION PROGRAM

P.O. BOX 176
JEFFERSON CITY, MO 65102

2.A ARCHITECT/BUILDER/DESIGNER/ENGINEER											
1.			2.			3.					
2.B ARCHITECTURAL STYLE					2.C. VERNACULAR TYPE						
[5][3]					[][]						
2.D. CONSTRUCTION DATE (CIRCA)		2.E. ALTERATION DATE									
1940's		1.		2.		3.		4.		5.	
2.F. RECONSTRUCTION DATE (CIRCA)		2.G. DATE MOVED		2.H. DESTRUCTION DATE		2.I. OWNER'S NAME & ADDRESS (IF DIFFERENT)					
2.J. HISTORIC FUNCTION											
1. [][]		2. [][]		3. [][]		4. [][]		5. [][]			
2.K. HISTORIC SUBFUNCTION											
1. [0][1][A]		2. [][]		3. [][]		4. [][]		5. [][]			
2.L. NO. OF ANCILLARY STRUCTURES			2.M. RESOURCE TYPE				2.N. STORIES				
			<input type="checkbox"/> BUILDING <input type="checkbox"/> SITE <input type="checkbox"/> STRUCTURE <input type="checkbox"/> OBJECT				1. _____ 2. _____ 3. _____				
2.O. STRUCTURAL SYSTEMS			2.P. EXTERIOR WALL MATERIALS			2.Q. OTHER MATERIALS					
1. [][]			1. [][]			1. [][] 3. [][]					
2. [][]			2. [][]			2. [][] 4. [][]					
2.R. ROOF SHAPES			2.S. ROOF MATERIALS			2.T. ROOF FEATURES					
1. [][G][B]			1. [][6][3]			1. [][] 4. [][]					
2. [][]			2. [][]			2. [][] 2.U. FOUNDATION MATERIALS					
3. [][]			3. [][]			1. [][C][B]					
2.V. PORCHES			2.W. PLAN								
1. [][]			2. [][]				3. [][] [][]				
2.X. FURTHER DESCRIPTION					2.Y. DESCRIPTION OF ENVIRONMENT AND OUTBUILDINGS						
<input type="checkbox"/> (SEE CONTINUATION SHEET)					<input type="checkbox"/> (SEE CONTINUATION SHEET)						
2.Z. SOURCES OF INFORMATION			PREPARED BY			ORGANIZATION			DATE		
<input type="checkbox"/> (SEE CONTINUATION SHEET)			Angie McMahon			SEMO			5-10-99		



MISSOURI HISTORIC PROPERTY INVENTORY FORM

CGA5006-192

REFERENCE NUMBER		A. HISTORIC NAME Hecht, Dean House						
B. COUNTY 031		C. OTHER NAME(S)						
D. ADDRESS 8 N. Sunset			E. CITY Cape Girardeau			F. VICINITY <input type="checkbox"/>	G. RESTRICTED	H. ACREAGE less than 1
I. SECTION	J. TOWNSHIP	K. RANGE	L. SPANISH LAND GRANT	M. QUARTER SECTIONS	N. OWNERSHIP <input checked="" type="checkbox"/> PRIVATE <input type="checkbox"/> LOCAL <input type="checkbox"/> STATE <input type="checkbox"/> FEDERAL <input type="checkbox"/> MIXED			
O. AGENCY(S) 1.					2.			
P. UTM ZONE	EASTING		NORTHING		USGS QUADRANGLE		Q. AREA(S) OF SIGNIFICANCE/CONTEXT(S)	
1. <input type="text"/>	/ / / / /		/ / / / /				1. 030	
2. <input type="text"/>	/ / / / /		/ / / / /				2. <input type="text"/>	
3. <input type="text"/>	/ / / / /		/ / / / /				3. <input type="text"/>	
4. <input type="text"/>	/ / / / /		/ / / / /				4. <input type="text"/>	
R. SIGNIFICANT PERSON(S) 1. 2. 3.			T. SIGNIFICANCE This 1 story modern Minimal Traditional house a dominant front gable and a low pitched, side gabled roof. The asymmetrical facade is simplified by omitting most of the traditional details. <input type="checkbox"/> SEE CONTINUATION SHEET					
S. SIGNIFICANT EVENT DATE(S) 1. 2.								

2.A. ARCHITECT/BUILDER/DESIGNER/ENGINEER				
1.		2.		3.
2.B. ARCHITECTURAL STYLE			2.C. VERNACULAR TYPE	
[7][0] Modern Movment			[][]	
2.D. CONSTRUCTION DATE (CIRCA)		2.E. ALTERATION DATE		
circa 1962		1.circa 1973 2. 3. 4. 5.		
2.F. RECONSTRUCTION DATE (CIRCA)	2.G. DATE MOVED	2.H. DESTRUCTION DATE	2.I. OWNER'S NAME & ADDRESS (IF DIFFERENT)	
2.J. HISTORIC FUNCTION				
1. [0][1][A] 2. [][][] 3. [][][] 4. [][][] 5. [][][]				
2.K. HISTORIC SUBFUNCTION				
1. [][][] 2. [][][] 3. [][][] 4. [][][] 5. [][][]				
2.L. NO. OF ANCILLARY STRUCTURES		2.M. RESOURCE TYPE		2.N. STORIES
		<input checked="" type="checkbox"/> BUILDING <input type="checkbox"/> SITE <input type="checkbox"/> STRUCTURE <input type="checkbox"/> OBJECT		1. 1 2. 3.
2.O. STRUCTURAL SYSTEMS		2.P. EXTERIOR WALL MATERIALS		2.Q. OTHER MATERIALS
1. [][U][D] Undetermined		1. [][3][0] Brick		1. [][9][2] Vinyl 3. [][][]
2. [][][][]		2. [][][][]		2. [][][][] 4. [][][][]
2.R. ROOF SHAPES		2.S. ROOF MATERIALS		2.T. ROOF FEATURES
1. [][G][B] Gabled		1. [][6][3] Asphalt		1. [][][][] 4. [][][][]
2. [][][][]		2. [][][][]		2.U. FOUNDATION MATERIALS
3. [][][][]		3. [][][][]		
2.V. PORCHES				2.W. PLAN
1. [][S][I][T] Stoop 2. [][][][] 3. [][][][]				[][S][Q] Square
2.X. FURTHER DESCRIPTION			2.Y. DESCRIPTION OF ENVIRONMENT AND OUTBUILDINGS	
<input type="checkbox"/> (SEE CONTINUATION SHEET)			<input type="checkbox"/> (SEE CONTINUATION SHEET)	
2.Z. SOURCES OF INFORMATION		PREPARED BY		ORGANIZATION
<input type="checkbox"/> (SEE CONTINUATION SHEET)		Julie Bierman & Melody Tucker		Southeast Missouri State University
				DATE



MISSOURI HISTORIC PROPERTY INVENTORY FORM

CGA5006-193

REFERENCE NUMBER		A. HISTORIC NAME Hockman, Bill House							
B. COUNTY [0][3][1]		C. OTHER NAME(S)							
D. ADDRESS 12 N. Sunset				E. CITY Cape Girardeau		F. VICINITY <input type="checkbox"/>	G. RESTRICTED	H. ACREAGE less than 1	
I. SECTION	J. TOWNSHIP	K. RANGE	L. SPANISH LAND GRANT	M. QUARTER SECTIONS		N. OWNERSHIP <input checked="" type="checkbox"/> PRIVATE <input type="checkbox"/> LOCAL <input type="checkbox"/> STATE <input type="checkbox"/> FEDERAL <input type="checkbox"/> MIXED			
O. AGENCY(S) 1.						2.			
P. UTM ZONE	EASTING		NORTHING		USGS QUADRANGLE		Q. AREA(S) OF SIGNIFICANCE/CONTEXT(S)		
1. [][]	/ / / / /		/ / / / /				1. [0][3][10] Architecture		
2. [][]	/ / / / /		/ / / / /				2. [][][]		
3. [][]	/ / / / /		/ / / / /				3. [][][]		
4. [][]	/ / / / /		/ / / / /				4. [][][]		
R. SIGNIFICANT PERSON(S) 1. 2. 3.				T. SIGNIFICANCE This ranch style home is a 1 story with a low pitched, side gabled roof. Half of the facade is recessed. The facade is very asymmetrical with overhanging eaves.					
S. SIGNIFICANT EVENT DATE(S) 1. 2.									
				<input type="checkbox"/> SEE CONTINUATION SHEET					

MO 780-1257 (5-92)

MISSOURI DEPARTMENT OF NATURAL RESOURCES
HISTORIC PRESERVATION PROGRAMP.O. BOX 176
JEFFERSON CITY, MO 65102

2.A. ARCHITECT/BUILDER/DESIGNER/ENGINEER											
1.			2.			3.					
2.B. ARCHITECTURAL STYLE					2.C. VERNACULAR TYPE						
[8][0] Ranch					[][]						
2.D. CONSTRUCTION DATE (CIRCA)		2.E. ALTERATION DATE									
circa 1962		1.		2.		3.		4.		5.	
2.F. RECONSTRUCTION DATE (CIRCA)		2.G. DATE MOVED		2.H. DESTRUCTION DATE		2.I. OWNER'S NAME & ADDRESS (IF DIFFERENT)					
2.J. HISTORIC FUNCTION											
1. [0][1][A]		2. [][][]		3. [][][]		4. [][][]		5. [][][]			
2.K. HISTORIC SUBFUNCTION											
1. [][][]		2. [][][]		3. [][][]		4. [][][]		5. [][][]			
2.L. NO. OF ANCILLARY STRUCTURES			2.M. RESOURCE TYPE				2.N. STORIES				
			<input checked="" type="checkbox"/> BUILDING <input type="checkbox"/> SITE <input type="checkbox"/> STRUCTURE <input type="checkbox"/> OBJECT				1. <u>1</u> 2. 3.				
2.O. STRUCTURAL SYSTEMS			2.P. EXTERIOR WALL MATERIALS			2.Q. OTHER MATERIALS					
1. [][U][D] Undetermined			1. [][3][0] Brick			1. [][][] 3. [][][]					
2. [][][]			2. [][][]			2. [][][] 4. [][][]					
2.R. ROOF SHAPES			2.S. ROOF MATERIALS			2.T. ROOF FEATURES					
1. [][C][M] Complex			1. [][6][3] Asphalt			1. [][][] 4. [][][]					
2. [][][]			2. [][][]			2. [][][] 2.U. FOUNDATION MATERIALS					
3. [][][]			3. [][][]			1. [][6][5] Concrete					
						2. [][][]					
2.V. PORCHES								2.W. PLAN			
1. [][P][O] Portico		2. [][][]		3. [][][]		[][R][C] Rectangle					
2.X. FURTHER DESCRIPTION					2.Y. DESCRIPTION OF ENVIRONMENT AND OUTBUILDINGS						
<input type="checkbox"/> (SEE CONTINUATION SHEET)					<input type="checkbox"/> (SEE CONTINUATION SHEET)						
2.Z. SOURCES OF INFORMATION			PREPARED BY			ORGANIZATION			DATE		
<input type="checkbox"/> (SEE CONTINUATION SHEET)			Julie Bierman & Melody Tucker			Southeast Missouri State University					



MISSOURI HISTORIC PROPERTY INVENTORY FORM

REFERENCE NUMBER		A HISTORIC NAME <div style="text-align: right; font-size: 1.2em; font-family: cursive;">CGA 5006-194</div>								
B COUNTY <div style="border: 1px solid black; padding: 2px;">1311</div>		C OTHER NAME(S) Not available								
D ADDRESS 25 N. Sunset				E CITY Cape Girardeau				F. VICINITY <input type="checkbox"/>	G. RESTRICTED	H. ACREAGE
I. SECTION 6	J. TOWNSHIP 31	K. RANGE 14	L. SPANISH LAND GRANT		M. QUARTER SECTIONS		N. OWNERSHIP <input checked="" type="checkbox"/> PRIVATE <input type="checkbox"/> LOCAL <input type="checkbox"/> STATE <input type="checkbox"/> FEDERAL <input type="checkbox"/> MIXED			
O. AGENCY(S) 1.					2.					
P. UTM ZONE 1. <div style="border: 1px solid black; padding: 2px;"> </div>	EASTING / / / / /		NORTHING / / / / /		USGS QUADRANGLE		Q. AREA(S) OF SIGNIFICANCE/CONTEXT(S) 1. <div style="border: 1px solid black; padding: 2px;"> </div>			
2. <div style="border: 1px solid black; padding: 2px;"> </div>	/ / / / /		/ / / / /				2. <div style="border: 1px solid black; padding: 2px;"> </div>			
3. <div style="border: 1px solid black; padding: 2px;"> </div>	/ / / / /		/ / / / /				3. <div style="border: 1px solid black; padding: 2px;"> </div>			
4. <div style="border: 1px solid black; padding: 2px;"> </div>	/ / / / /		/ / / / /				4. <div style="border: 1px solid black; padding: 2px;"> </div>			
R. SIGNIFICANT PERSON(S) 1. 2. 3.			T. SIGNIFICANCE This one story minimal traditional clapboard house has a side gable asphalt shingle roof with overhanging eaves. The square brick chimney is in the center of the house. The windows are twelve over twelve sash windows. The screened in porch addition has an additional entry way. The windows and doors are flanked by louvered shutters.							
S. SIGNIFICANT EVENT DATE(S) 1. 2.			<div style="text-align: right;"><input type="checkbox"/> SEE CONTINUATION SHEET</div>							

MO 780-1257 (5-92)

 MISSOURI DEPARTMENT OF NATURAL RESOURCES
HISTORIC PRESERVATION PROGRAM

 P.O. BOX 176
JEFFERSON CITY, MO 65102

2.A. ARCHITECT/BUILDER/DESIGNER/ENGINEER				
1.		2.		3.
2.B. ARCHITECTURAL STYLE			2.C. VERNACULAR TYPE	
[8][0]			[][]	
2.D. CONSTRUCTION DATE (CIRCA)		2.E. ALTERATION DATE		
1940's		1. 2. 3. 4. 5.		
2.F. RECONSTRUCTION DATE (CIRCA)	2.G. DATE MOVED	2.H. DESTRUCTION DATE	2.I. OWNER'S NAME & ADDRESS (IF DIFFERENT)	
2.J. HISTORIC FUNCTION				
1. [0][1][A] 2. [][][] 3. [][][] 4. [][][] 5. [][][]				
2.K. HISTORIC SUBFUNCTION				
1. [][][] 2. [][][] 3. [][][] 4. [][][] 5. [][][]				
2.L. NO. OF ANCILLARY STRUCTURES		2.M. RESOURCE TYPE		2.N. STORIES
		<input type="checkbox"/> BUILDING <input type="checkbox"/> SITE <input type="checkbox"/> STRUCTURE <input type="checkbox"/> OBJECT		1. _____ 2. _____ 3. _____
2.O. STRUCTURAL SYSTEMS		2.P. EXTERIOR WALL MATERIALS		2.Q. OTHER MATERIALS
1. [][][]		1. [][][]		1. [][][] 3. [][][]
2. [][][]		2. [][][]		2. [][][] 4. [][][]
2.R. ROOF SHAPES		2.S. ROOF MATERIALS		2.T. ROOF FEATURES
1. [][G][B]		1. [][6][3]		1. [][][] 4. [][][]
2. [][][]		2. [][][]		2. [][][] 2.U. FOUNDATION MATERIALS
3. [][][]		3. [][][]		1. [][C][B] 2. [][][]
2.V. PORCHES				2.W. PLAN
1. [][][] 2. [][][] 3. [][][]				[][][]
2.X. FURTHER DESCRIPTION			2.Y. DESCRIPTION OF ENVIRONMENT AND OUTBUILDINGS	
<input type="checkbox"/> (SEE CONTINUATION SHEET)			<input type="checkbox"/> (SEE CONTINUATION SHEET)	
2.Z. SOURCES OF INFORMATION		PREPARED BY		ORGANIZATION
<input type="checkbox"/> (SEE CONTINUATION SHEET)		Angie McMahon		SEMO
				DATE
				5-10-99



MISSOURI HISTORIC PROPERTY INVENTORY FORM

REFERENCE NUMBER		A. HISTORIC NAME <div style="text-align: right; font-family: cursive; font-size: 1.2em;">CGA5006-195</div>							
B. COUNTY <div style="border: 1px solid black; padding: 2px;">31</div>		C. OTHER NAME(S) Knote, Elizabeth A.							
D. ADDRESS 101 N. Sunset				E. CITY Cape Girardeau		F. VICINITY <div style="border: 1px solid black; width: 20px; height: 20px; margin: 0 auto;"></div>	G. RESTRICTED	H. ACREAGE	
I. SECTION 6	J. TOWNSHIP 31	K. RANGE 14	L. SPANISH LAND GRANT		M. QUARTER SECTIONS		N. OWNERSHIP <input checked="" type="checkbox"/> PRIVATE <input type="checkbox"/> LOCAL <input type="checkbox"/> STATE <input type="checkbox"/> FEDERAL <input type="checkbox"/> MIXED		
O. AGENCY(S) 1.					2.				
P. UTM ZONE 1. <div style="border: 1px solid black; width: 20px; height: 20px; margin: 0 auto;"></div>	EASTING / / / / /		NORTHING / / / / /		USGS QUADRANGLE		Q. AREA(S) OF SIGNIFICANCE/CONTEXT(S) 1. <div style="border: 1px solid black; width: 20px; height: 20px; margin: 0 auto;"></div>		
2. <div style="border: 1px solid black; width: 20px; height: 20px; margin: 0 auto;"></div>	/ / / / /		/ / / / /				2. <div style="border: 1px solid black; width: 20px; height: 20px; margin: 0 auto;"></div>		
3. <div style="border: 1px solid black; width: 20px; height: 20px; margin: 0 auto;"></div>	/ / / / /		/ / / / /				3. <div style="border: 1px solid black; width: 20px; height: 20px; margin: 0 auto;"></div>		
4. <div style="border: 1px solid black; width: 20px; height: 20px; margin: 0 auto;"></div>	/ / / / /		/ / / / /				4. <div style="border: 1px solid black; width: 20px; height: 20px; margin: 0 auto;"></div>		
R. SIGNIFICANT PERSON(S) 1. 2. 3.				T. SIGNIFICANCE This one story minimal traditional house has a side gable roof with a front gable. The roof is shingle asphalt and has a large rectangular chimney on the side of the house. To the right of the doorway, which is a flat rectangular doorway, the are two casement windows with diamond design panes. The other windows are six over six sash windows and the house has decorative wrought iron railing around the the front walkway of the house. The exterior of the the house is made of clapboard and some brick.					
S. SIGNIFICANT EVENT DATE(S) 1. 2.				<div style="text-align: right;"><input type="checkbox"/> SEE CONTINUATION SHEET</div>					

MO 780-1257 (5-92)

 MISSOURI DEPARTMENT OF NATURAL RESOURCES
 HISTORIC PRESERVATION PROGRAM

 P.O. BOX 176
 JEFFERSON CITY, MO 65102

2.A. ARCHITECT/BUILDER/DESIGNER/ENGINEER										
1.			2.			3.				
2.B. ARCHITECTURAL STYLE					2.C. VERNACULAR TYPE					
[][]					[][]					
2.D. CONSTRUCTION DATE (CIRCA)			2.E. ALTERATION DATE							
1940			1. 1960		2.		3.		4.	
2.F. RECONSTRUCTION DATE (CIRCA)			2.G. DATE MOVED		2.H. DESTRUCTION DATE		2.I. OWNER'S NAME & ADDRESS (IF DIFFERENT)			
2.J. HISTORIC FUNCTION										
1. [011A]		2. [][]		3. [][]		4. [][]		5. [][]		
2.K. HISTORIC SUBFUNCTION										
1. [][]		2. [][]		3. [][]		4. [][]		5. [][]		
2.L. NO. OF ANCILLARY STRUCTURES			2.M. RESOURCE TYPE				2.N. STORIES			
			<input type="checkbox"/> BUILDING <input type="checkbox"/> SITE <input type="checkbox"/> STRUCTURE <input type="checkbox"/> OBJECT				1. _____ 2. _____ 3. _____			
2.O. STRUCTURAL SYSTEMS			2.P. EXTERIOR WALL MATERIALS			2.Q. OTHER MATERIALS				
1. [][C][B]			1. [][C][B]			1. [][][] 3. [][][]				
2. [][][]			2. [][][]			2. [][][] 4. [][][]				
2.R. ROOF SHAPES			2.S. ROOF MATERIALS			2.T. ROOF FEATURES				
1. [][G][B]			1. [][6][3]			1. [][][]		4. [][][]		
2. [][][]			2. [][][]			2. [][][]		2.U. FOUNDATION MATERIALS		
3. [][][]			3. [][][]			3. [][][]		1. [][6][3]		
2.V. PORCHES								2.W. PLAN		
1. [][][]			2. [][][]			3. [][][]		[][][]		
2.X. FURTHER DESCRIPTION					2.Y. DESCRIPTION OF ENVIRONMENT AND OUTBUILDINGS					
<input type="checkbox"/> (SEE CONTINUATION SHEET)					<input type="checkbox"/> (SEE CONTINUATION SHEET)					
2.Z. SOURCES OF INFORMATION			PREPARED BY			ORGANIZATION			DATE	
<input type="checkbox"/> (SEE CONTINUATION SHEET)			Angie McMahon			SEMO			5-10-99	



MISSOURI HISTORIC PROPERTY INVENTORY FORM

REFERENCE NUMBER		A. HISTORIC NAME <div style="text-align: right; font-family: cursive; font-size: 1.2em;">CGA5006-196</div> Hahs, Gregory House							
B. COUNTY		C. OTHER NAME(S)							
031									
D. ADDRESS				E. CITY		F. VICINITY	G. RESTRICTED	H. ACREAGE	
104 N. Sunset				Cape Girardeau		<input type="checkbox"/>		less than 1	
I. SECTION	J. TOWNSHIP	K. RANGE	L. SPANISH LAND GRANT	M. QUARTER SECTIONS		N. OWNERSHIP			
						<input checked="" type="checkbox"/> PRIVATE <input type="checkbox"/> LOCAL <input type="checkbox"/> STATE <input type="checkbox"/> FEDERAL <input type="checkbox"/> MIXED			
O. AGENCY(S)									
1.					2.				
P. UTM ZONE	EASTING		NORTHING		USGS QUADRANGLE		Q. AREA(S) OF SIGNIFICANCE/CONTEXT(S)		
1. <input type="text"/>	/ / / / /		/ / / / /				1. 0310		
2. <input type="text"/>	/ / / / /		/ / / / /				2. <input type="text"/>		
3. <input type="text"/>	/ / / / /		/ / / / /				3. <input type="text"/>		
4. <input type="text"/>	/ / / / /		/ / / / /				4. <input type="text"/>		
R. SIGNIFICANT PERSON(S)				T. SIGNIFICANCE <div style="text-align: center; padding: 10px;"> This 1 story Ranch style home has rambling, asymmetrical facade. The low pitched, side gabled roof is its primary characteristic. </div> <div style="text-align: right; margin-top: 20px;"> <input type="checkbox"/> SEE CONTINUATION SHEET </div>					
1.									
2.									
3.									
S. SIGNIFICANT EVENT DATE(S)									
1.									
2.									

2.A. ARCHITECT/BUILDER/DESIGNER/ENGINEER											
1.			2.			3.					
2.B. ARCHITECTURAL STYLE					2.C. VERNACULAR TYPE						
L810 Ranch					[][]						
2.D. CONSTRUCTION DATE (CIRCA)		2.E. ALTERATION DATE									
circa 1962		1.		2.		3.		4.		5.	
2.F. RECONSTRUCTION DATE (CIRCA)		2.G. DATE MOVED		2.H. DESTRUCTION DATE		2.I. OWNER'S NAME & ADDRESS (IF DIFFERENT)					
2.J. HISTORIC FUNCTION											
1. [0][1][A]		2. [][][]		3. [][][]		4. [][][]		5. [][][]			
2.K. HISTORIC SUBFUNCTION											
1. [][][]		2. [][][]		3. [][][]		4. [][][]		5. [][][]			
2.L. NO. OF ANCILLARY STRUCTURES			2.M. RESOURCE TYPE				2.N. STORIES				
			<input checked="" type="checkbox"/> BUILDING <input type="checkbox"/> SITE <input type="checkbox"/> STRUCTURE <input type="checkbox"/> OBJECT				1. <u> 1 </u> 2. <u> </u> 3. <u> </u>				
2.O. STRUCTURAL SYSTEMS			2.P. EXTERIOR WALL MATERIALS			2.Q. OTHER MATERIALS					
1. [][U][D] Undetermined			1. [][3][0] Brick			1. [][][] 3. [][][]					
2. [][][]			2. [][][]			2. [][][] 4. [][][]					
2.R. ROOF SHAPES			2.S. ROOF MATERIALS			2.T. ROOF FEATURES					
1. [][G][B] Gable			1. [][6][3] Asphalt			1. [][][] 4. [][][]					
2. [][][]			2. [][][]			2. [][][]		2.U. FOUNDATION MATERIALS			
3. [][][]			3. [][][]			3. [][][]		1. [][6][5] Concrete			
								2. [][][]			
2.V. PORCHES								2.W. PLAN			
1. [][S][T] Stoop		2. [][][]		3. [][][]		[][I][R] Irregular					
2.X. FURTHER DESCRIPTION					2.Y. DESCRIPTION OF ENVIRONMENT AND OUTBUILDINGS						
<input type="checkbox"/> (SEE CONTINUATION SHEET)					<input type="checkbox"/> (SEE CONTINUATION SHEET)						
2.Z. SOURCES OF INFORMATION			PREPARED BY			ORGANIZATION			DATE		
<input type="checkbox"/> (SEE CONTINUATION SHEET)			Julie Bierman & Melody Tucker			Southeast Missouri State University					



MISSOURI HISTORIC PROPERTY INVENTORY FORM

REFERENCE NUMBER		A. HISTORIC NAME <div style="text-align: right; font-family: cursive; font-size: 1.2em;">CGAS006-197</div>							
B. COUNTY <div style="border: 1px solid black; padding: 2px;">[13] [1]</div>		C. OTHER NAME(S) Nations Bank Mortgage							
D. ADDRESS 107 N. Sunset				E. CITY Cape Girardeau		F. VICINITY <input type="checkbox"/>	G. RESTRICTED	H. ACREAGE	
I. SECTION 6	J. TOWNSHIP 31	K. RANGE 14	L. SPANISH LAND GRANT		M. QUARTER SECTIONS	N. OWNERSHIP <input checked="" type="checkbox"/> PRIVATE <input type="checkbox"/> LOCAL <input type="checkbox"/> STATE <input type="checkbox"/> FEDERAL <input type="checkbox"/> MIXED			
O. AGENCY(S) 1.					2.				
P. UTM ZONE 1. [][]	EASTING / / / / /		NORTHING / / / / /		USGS QUADRANGLE		Q. AREA(S) OF SIGNIFICANCE/CONTEXT(S) 1. [][][]		
2. [][]	/ / / / /		/ / / / /				2. [][][]		
3. [][]	/ / / / /		/ / / / /				3. [][][]		
4. [][]	/ / / / /		/ / / / /				4. [][][]		
R. SIGNIFICANT PERSON(S) 1. 2. 3.			T. SIGNIFICANCE This one and a half story stucco Cape Cod has a high side gable roof. There is a large casement window with twenty small panes. The porch is enclosed and the rectangular chimney is toward the center of the house.						
S. SIGNIFICANT EVENT DATE(S) 1.									
2.									

☐ SEE CONTINUATION SHEET

2.A. ARCHITECT/BUILDER/DESIGNER/ENGINEER									
1. _____			2. _____			3. _____			
2.B. ARCHITECTURAL STYLE					2.C. VERNACULAR TYPE				
[][]					[][]				
2.D. CONSTRUCTION DATE (CIRCA)		2.E. ALTERATION DATE							
1937		1. 1950		2. _____		3. _____		4. _____	
2.F. RECONSTRUCTION DATE (CIRCA)		2.G. DATE MOVED		2.H. DESTRUCTION DATE		2.I. OWNER'S NAME & ADDRESS (IF DIFFERENT)			
2.J. HISTORIC FUNCTION									
1. [0][1][A]		2. [][][]		3. [][][]		4. [][][]		5. [][][]	
2.K. HISTORIC SUBFUNCTION									
1. [][][]		2. [][][]		3. [][][]		4. [][][]		5. [][][]	
2.L. NO. OF ANCILLARY STRUCTURES			2.M. RESOURCE TYPE			2.N. STORIES			
			<input type="checkbox"/> BUILDING <input type="checkbox"/> SITE <input type="checkbox"/> STRUCTURE <input type="checkbox"/> OBJECT			1. _____ 2. _____ 3. _____			
2.O. STRUCTURAL SYSTEMS			2.P. EXTERIOR WALL MATERIALS			2.Q. OTHER MATERIALS			
1. [][][]			1. [6][1]			1. [][][] 3. [][][]			
2. [][][]			2. [][][]			2. [][][] 4. [][][]			
2.R. ROOF SHAPES			2.S. ROOF MATERIALS			2.T. ROOF FEATURES			
1. [][G][B]			1. [6][4]			1. [][][] 4. [][][]			
2. [][][]			2. [][][]			2. [][][]			
3. [][][]			3. [][][]			3. [][][]			
2.V. PORCHES							2.U. FOUNDATION MATERIALS		
1. [][][] 2. [][][] 3. [][][]							1. [C][B]		
							2. [][][]		
2.X. FURTHER DESCRIPTION							2.W. PLAN		
							[][][]		
2.Y. DESCRIPTION OF ENVIRONMENT AND OUTBUILDINGS					2.Z. SOURCES OF INFORMATION				
					<input type="checkbox"/> (SEE CONTINUATION SHEET)				
2.Y. DESCRIPTION OF ENVIRONMENT AND OUTBUILDINGS					2.Z. SOURCES OF INFORMATION				
					<input type="checkbox"/> (SEE CONTINUATION SHEET)				
2.Z. SOURCES OF INFORMATION			PREPARED BY			ORGANIZATION			DATE
<input type="checkbox"/> (SEE CONTINUATION SHEET)			Angie McMahon			SEMO			5-10-99



MISSOURI HISTORIC PROPERTY INVENTORY FORM

REFERENCE NUMBER		A. HISTORIC NAME <div style="text-align: right; font-size: 1.2em; font-family: cursive;">CGA5006-198</div>							
B. COUNTY <div style="border: 1px solid black; padding: 2px;">1311</div>		C. OTHER NAME(S) Seres, Jean Trust 1997							
D. ADDRESS 117 N. Sunset				E. CITY Cape Girardeau			F. VICINITY <input type="checkbox"/>	G. RESTRICTED	H. ACREAGE
I. SECTION 6	J. TOWNSHIP 31	K. RANGE 14	L. SPANISH LAND GRANT		M. QUARTER SECTIONS		N. OWNERSHIP <input checked="" type="checkbox"/> PRIVATE <input type="checkbox"/> LOCAL <input type="checkbox"/> STATE <input type="checkbox"/> FEDERAL <input type="checkbox"/> MIXED		
O. AGENCY(S) 1.					2.				
P. UTM ZONE 1. <div style="border: 1px solid black; display: inline-block; width: 20px; height: 15px;"></div>	EASTING / / / / /		NORTHING / / / / /		USGS QUADRANGLE		Q. AREA(S) OF SIGNIFICANCE/CONTEXT(S) 1. <div style="border: 1px solid black; display: inline-block; width: 40px; height: 15px;"></div>		
2. <div style="border: 1px solid black; display: inline-block; width: 20px; height: 15px;"></div>	/ / / / /		/ / / / /				2. <div style="border: 1px solid black; display: inline-block; width: 40px; height: 15px;"></div>		
3. <div style="border: 1px solid black; display: inline-block; width: 20px; height: 15px;"></div>	/ / / / /		/ / / / /				3. <div style="border: 1px solid black; display: inline-block; width: 40px; height: 15px;"></div>		
4. <div style="border: 1px solid black; display: inline-block; width: 20px; height: 15px;"></div>	/ / / / /		/ / / / /				4. <div style="border: 1px solid black; display: inline-block; width: 40px; height: 15px;"></div>		
R. SIGNIFICANT PERSON(S) 1. the 2. 3.			T. SIGNIFICANCE This clapbaord minimal traditional has three windows on the front facade, all are sash. One is a six over six , one is twelve over eighteen, and the other is also six over six. All the windows are flanked by louvered shutters. The roof is a steeply pitched side gable roof and has a large chimney in the center of the house.						
S. SIGNIFICANT EVENT DATE(S) 1.									
2.									

☐ SEE CONTINUATION SHEET

2.A. ARCHITECT/BUILDER/DESIGNER/ENGINEER											
1.		2.			3.						
2.B. ARCHITECTURAL STYLE					2.C. VERNACULAR TYPE						
[9] [0] =					[] []						
2.D. CONSTRUCTION DATE (CIRCA)		2.E. ALTERATION DATE									
1940		1.		2.		3.		4.		5.	
2.F. RECONSTRUCTION DATE (CIRCA)		2.G. DATE MOVED		2.H. DESTRUCTION DATE		2.I. OWNER'S NAME & ADDRESS (IF DIFFERENT)					
2.J. HISTORIC FUNCTION											
1. [0] [1] [A]		2. [] [] []		3. [] [] []		4. [] [] []		5. [] [] []			
2.K. HISTORIC SUBFUNCTION											
1. [] [] []		2. [] [] []		3. [] [] []		4. [] [] []		5. [] [] []			
2.L. NO. OF ANCILLARY STRUCTURES			2.M. RESOURCE TYPE					2.N. STORIES			
			<input type="checkbox"/> BUILDING <input type="checkbox"/> SITE <input type="checkbox"/> STRUCTURE <input type="checkbox"/> OBJECT					1. _____ 2. _____ 3. _____			
2.O. STRUCTURAL SYSTEMS			2.P. EXTERIOR WALL MATERIALS			2.Q. OTHER MATERIALS					
1. [] [] []			1. [] [2] [2]			1. [] [] []			3. [] [] []		
2. [] [] []			2. [] [9] [9]			2. [] [] []			4. [] [] []		
2.R. ROOF SHAPES			2.S. ROOF MATERIALS			2.T. ROOF FEATURES					
1. [] [G] [B]			1. [] [6] [4]			1. [] [] []			4. [] [] []		
2. [] [] []			2. [] [] []			2. [] [] []			2.U. FOUNDATION MATERIALS		
3. [] [] []			3. [] [] []			3. [] [] []			1. [] [C] [B]		
2.V. PORCHES			2.W. PLAN								
1. [] [] []			2. [] [] []			3. [] [] []			[] [] []		
2.X. FURTHER DESCRIPTION					2.Y. DESCRIPTION OF ENVIRONMENT AND OUTBUILDINGS						
<input type="checkbox"/> (SEE CONTINUATION SHEET)					<input type="checkbox"/> (SEE CONTINUATION SHEET)						
2.Z. SOURCES OF INFORMATION			PREPARED BY			ORGANIZATION			DATE		
<input type="checkbox"/> (SEE CONTINUATION SHEET)			Angie Mcmahon			SEMO			5-10-99		



MISSOURI HISTORIC PROPERTY INVENTORY FORM

REFERENCE NUMBER		A. HISTORIC NAME <div style="text-align: right; font-size: 1.2em; font-family: cursive;">CGA5006-199</div>							
B. COUNTY <div style="border: 1px solid black; padding: 2px; display: inline-block;">31</div>		C. OTHER NAME(S) Harrington, Sarah							
D. ADDRESS 123 N. Sunset				E. CITY Cape Girardeau			F. VICINITY <input type="checkbox"/>	G. RESTRICTED	H. ACREAGE
I. SECTION 6	J. TOWNSHIP 31	K. RANGE 14	L. SPANISH LAND GRANT		M. QUARTER SECTIONS		N. OWNERSHIP <input checked="" type="checkbox"/> PRIVATE <input type="checkbox"/> LOCAL <input type="checkbox"/> STATE <input type="checkbox"/> FEDERAL <input type="checkbox"/> MIXED		
O. AGENCY(S) 1.					2.				
P. UTM ZONE 1. <div style="border: 1px solid black; padding: 2px; display: inline-block;"> </div>	EASTING / / / / /		NORTHING / / / / /		USGS QUADRANGLE		Q. AREA(S) OF SIGNIFICANCE/CONTEXT(S) 1. <div style="border: 1px solid black; padding: 2px; display: inline-block;"> </div>		
2. <div style="border: 1px solid black; padding: 2px; display: inline-block;"> </div>	/ / / / /		/ / / / /				2. <div style="border: 1px solid black; padding: 2px; display: inline-block;"> </div>		
3. <div style="border: 1px solid black; padding: 2px; display: inline-block;"> </div>	/ / / / /		/ / / / /				3. <div style="border: 1px solid black; padding: 2px; display: inline-block;"> </div>		
4. <div style="border: 1px solid black; padding: 2px; display: inline-block;"> </div>	/ / / / /		/ / / / /				4. <div style="border: 1px solid black; padding: 2px; display: inline-block;"> </div>		
R. SIGNIFICANT PERSON(S) 1. 2. 3.			T. SIGNIFICANCE This two story brick and stucco house has a tudor influence and a high side gable roof. It has multiple inset front gable dormers. The windows on the front facade are all paired six over six pane with decorative awnings hanging over the windows. There is stick style design on the stucco part of the front facade. The doorway has a flat rectangular shape with a small diamond paned casement window to the right side of the doorway. The rectangular chimney is on the side of the house.						
S. SIGNIFICANT EVENT DATE(S) 1. 2.			<div style="text-align: right;"><input type="checkbox"/> SEE CONTINUATION SHEET</div>						

2.A. ARCHITECT/BUILDER/DESIGNER/ENGINEER											
1.			2.			3.					
2.B. ARCHITECTURAL STYLE					2.C. VERNACULAR TYPE						
1910					11						
2.D. CONSTRUCTION DATE (CIRCA)		2.E. ALTERATION DATE									
1939		1.		2.		3.		4.		5.	
2.F. RECONSTRUCTION DATE (CIRCA)		2.G. DATE MOVED		2.H. DESTRUCTION DATE		2.I. OWNER'S NAME & ADDRESS (IF DIFFERENT)					
2.J. HISTORIC FUNCTION											
1. 01A		2. 1111		3. 1111		4. 1111		5. 1111			
2.K. HISTORIC SUBFUNCTION											
1. 1111		2. 1111		3. 1111		4. 1111		5. 1111			
2.L. NO. OF ANCILLARY STRUCTURES			2.M. RESOURCE TYPE				2.N. STORIES				
			<input type="checkbox"/> BUILDING <input type="checkbox"/> SITE <input type="checkbox"/> STRUCTURE <input type="checkbox"/> OBJECT				1. _____ 2. _____ 3. _____				
2.O. STRUCTURAL SYSTEMS			2.P. EXTERIOR WALL MATERIALS			2.Q. OTHER MATERIALS					
1. 1111			1. 611			1. 1111			3. 1111		
2. 1111			2. 310			2. 1111			4. 1111		
2.R. ROOF SHAPES			2.S. ROOF MATERIALS			2.T. ROOF FEATURES					
1. 1GB			1. 631			1. 1111			4. 1111		
2. 1111			2. 1111			2. 1111			2.U. FOUNDATION MATERIALS		
3. 1111			3. 1111			3. 1111			1. 1C1B		
2.V. PORCHES									2.W. PLAN		
1. 1111			2. 1111			3. 1111			1111		
2.X. FURTHER DESCRIPTION					2.Y. DESCRIPTION OF ENVIRONMENT AND OUTBUILDINGS						
<input type="checkbox"/> (SEE CONTINUATION SHEET)					<input type="checkbox"/> (SEE CONTINUATION SHEET)						
2.Z. SOURCES OF INFORMATION			PREPARED BY			ORGANIZATION			DATE		
<input type="checkbox"/> (SEE CONTINUATION SHEET)			Angie McMahon			SEMO			5-10-99		



MISSOURI HISTORIC PROPERTY INVENTORY FORM

REFERENCE NUMBER		A. HISTORIC NAME <div style="text-align: right; font-size: 1.2em; font-family: cursive;">CGA5006-200</div>								
B. COUNTY <div style="border: 1px solid black; padding: 2px;">31</div>		C. OTHER NAME(S) Rowland, James & Sharon								
D. ADDRESS 205 N. Sunset				E. CITY Cape Girardeau				F. VICINITY <input type="checkbox"/>	G. RESTRICTED	H. ACREAGE
I. SECTION 6	J. TOWNSHIP 31	K. RANGE 14	L. SPANISH LAND GRANT		M. QUARTER SECTIONS		N. OWNERSHIP <input checked="" type="checkbox"/> PRIVATE <input type="checkbox"/> LOCAL <input type="checkbox"/> STATE <input type="checkbox"/> FEDERAL <input type="checkbox"/> MIXED			
O. AGENCY(S) 1.					2.					
P. UTM ZONE 1. <div style="border: 1px solid black; padding: 2px;"> </div>	EASTING / / / / /		NORTHING / / / / /		USGS QUADRANGLE		Q. AREA(S) OF SIGNIFICANCE/CONTEXT(S) 1. <div style="border: 1px solid black; padding: 2px;"> </div>			
2. <div style="border: 1px solid black; padding: 2px;"> </div>	/ / / / /		/ / / / /				2. <div style="border: 1px solid black; padding: 2px;"> </div>			
3. <div style="border: 1px solid black; padding: 2px;"> </div>	/ / / / /		/ / / / /				3. <div style="border: 1px solid black; padding: 2px;"> </div>			
4. <div style="border: 1px solid black; padding: 2px;"> </div>	/ / / / /		/ / / / /				4. <div style="border: 1px solid black; padding: 2px;"> </div>			
R. SIGNIFICANT PERSON(S) 1. 2. 3.			T. SIGNIFICANCE This minimal traditional brick house has both a side gable roof and a front gable roof with small overhanging eaves. There is a bay window on the front facade and two pairs of double hung sash windows. The rectangular chimney is on the side of the house.							
S. SIGNIFICANT EVENT DATE(S) 1.			<div style="text-align: right;"><input type="checkbox"/> SEE CONTINUATION SHEET</div>							
2.										

MO 780-1257 (5-92)

MISSOURI DEPARTMENT OF NATURAL RESOURCES
HISTORIC PRESERVATION PROGRAM

P.O. BOX 176
JEFFERSON CITY, MO 65102

2.A. ARCHITECT/BUILDER/DESIGNER/ENGINEER											
1.		2.			3.						
2.B. ARCHITECTURAL STYLE					2.C. VERNACULAR TYPE						
[9 0]					[] []						
2.D. CONSTRUCTION DATE (CIRCA)		2.E. ALTERATION DATE									
1955		1. 1960		2.		3.		4.		5.	
2.F. RECONSTRUCTION DATE (CIRCA)		2.G. DATE MOVED		2.H. DESTRUCTION DATE		2.I. OWNER'S NAME & ADDRESS (IF DIFFERENT)					
2.J. HISTORIC FUNCTION											
1. [0 1 A]		2. [] [] []		3. [] [] []		4. [] [] []		5. [] [] []			
2.K. HISTORIC SUBFUNCTION											
1. [] [] []		2. [] [] []		3. [] [] []		4. [] [] []		5. [] [] []			
2.L. NO. OF ANCILLARY STRUCTURES			2.M. RESOURCE TYPE					2.N. STORIES			
			<input type="checkbox"/> BUILDING <input type="checkbox"/> SITE <input type="checkbox"/> STRUCTURE <input type="checkbox"/> OBJECT					1. _____ 2. _____ 3. _____			
2.O. STRUCTURAL SYSTEMS			2.P. EXTERIOR WALL MATERIALS			2.Q. OTHER MATERIALS					
1. [] [] []			1. [] [3 0]			1. [] [] []			3. [] [] []		
2. [] [] []			2. [] [] []			2. [] [] []			4. [] [] []		
2.R. ROOF SHAPES			2.S. ROOF MATERIALS			2.T. ROOF FEATURES					
1. [] [G B]			1. [] [6 3]			1. [] [] []			4. [] [] []		
2. [] [] []			2. [] [] []			2. [] [] []			2.U. FOUNDATION MATERIALS		
3. [] [] []			3. [] [] []			3. [] [] []			1. [] [C B]		
2.V. PORCHES									2.W. PLAN		
1. [] [] []			2. [] [] []			3. [] [] []			[] [] []		
2.X. FURTHER DESCRIPTION					2.Y. DESCRIPTION OF ENVIRONMENT AND OUTBUILDINGS						
<input type="checkbox"/> (SEE CONTINUATION SHEET)					<input type="checkbox"/> (SEE CONTINUATION SHEET)						
2.Z. SOURCES OF INFORMATION			PREPARED BY			ORGANIZATION			DATE		
<input type="checkbox"/> (SEE CONTINUATION SHEET)			Angie McMahon			SEMO			5-10-99		



MISSOURI HISTORIC PROPERTY INVENTORY FORM

CGAS006-201

REFERENCE NUMBER		A. HISTORIC NAME							
B. COUNTY [] 3 [] 1		C. OTHER NAME(S) Schoenberger, John R. & Brenda							
D. ADDRESS 209 N. Sunset				E. CITY Cape Girardeau			F. VICINITY <input type="checkbox"/>	G. RESTRICTED	H. ACREAGE
I. SECTION 6	J. TOWNSHIP 31	K. RANGE 14	L. SPANISH LAND GRANT		M. QUARTER SECTIONS		N. OWNERSHIP <input checked="" type="checkbox"/> PRIVATE <input type="checkbox"/> LOCAL <input type="checkbox"/> STATE <input type="checkbox"/> FEDERAL <input type="checkbox"/> MIXED		
O. AGENCY(S) 1.					2.				
P. UTM ZONE	EASTING		NORTHING		USGS QUADRANGLE		Q. AREA(S) OF SIGNIFICANCE/CONTEXT(S)		
1. [] []	/ / / / /		/ / / / /				1. [] [] [] []		
2. [] []	/ / / / /		/ / / / /				2. [] [] [] []		
3. [] []	/ / / / /		/ / / / /				3. [] [] [] []		
4. [] []	/ / / / /		/ / / / /				4. [] [] [] []		
R. SIGNIFICANT PERSON(S)				T. SIGNIFICANCE					
1.				<p>This one and a half story brick and clapboard house has a steep side gable roof with a small hipped dormer and a large addition on the front facade with a hipped roof. The eaves of the roof are slightly overhanging. The dormer has a single window with diamond design pane glass. The large front addition has paired windows on both the side and the front that also have diamond design paned glass and the windows are flanked by wooden shutters. The brick has a decorative design on the lower front level of the house. The window on the front facade is a large bay window with diamond shaped design panes. The massive chimney is on the side of the house.</p> <p><input type="checkbox"/> SEE CONTINUATION SHEET</p>					
2.									
3.									
S. SIGNIFICANT EVENT DATE(S)									
1.									
2.									

MO 780-1257 (5-92)

MISSOURI DEPARTMENT OF NATURAL RESOURCES
HISTORIC PRESERVATION PROGRAM

P.O. BOX 176
JEFFERSON CITY, MO 65102

2.A. ARCHITECT/BUILDER/DESIGNER/ENGINEER											
1.		2.			3.						
2.B. ARCHITECTURAL STYLE					2.C. VERNACULAR TYPE						
<div style="border: 1px solid black; width: 100px; height: 20px; margin: 2px;"></div>					<div style="border: 1px solid black; width: 100px; height: 20px; margin: 2px;"></div>						
2.D. CONSTRUCTION DATE (CIRCA)		2.E. ALTERATION DATE									
1940		1. 1950		2.		3.		4.		5.	
2.F. RECONSTRUCTION DATE (CIRCA)		2.G. DATE MOVED		2.H. DESTRUCTION DATE		2.I. OWNER'S NAME & ADDRESS (IF DIFFERENT)					
2.J. HISTORIC FUNCTION											
1. 01A		2.		3.		4.		5.			
2.K. HISTORIC SUBFUNCTION											
1.		2.		3.		4.		5.			
2.L. NO. OF ANCILLARY STRUCTURES			2.M. RESOURCE TYPE				2.N. STORIES				
			<input type="checkbox"/> BUILDING <input type="checkbox"/> SITE <input type="checkbox"/> STRUCTURE <input type="checkbox"/> OBJECT				1. _____ 2. _____ 3. _____				
2.O. STRUCTURAL SYSTEMS			2.P. EXTERIOR WALL MATERIALS			2.Q. OTHER MATERIALS					
1.			1. 1611			1.			3.		
2.			2. 1310			2.			4.		
2.R. ROOF SHAPES			2.S. ROOF MATERIALS			2.T. ROOF FEATURES					
1. 1GB			1. 1613			1.			4.		
2. 1HP			2.			2.			2.U. FOUNDATION MATERIALS		
3.			3.			3.			1.		
									2.		
2.V. PORCHES									2.W. PLAN		
1.		2.		3.					<div style="border: 1px solid black; width: 100px; height: 20px; margin: 2px;"></div>		
2.X. FURTHER DESCRIPTION					2.Y. DESCRIPTION OF ENVIRONMENT AND OUTBUILDINGS						
<input type="checkbox"/> (SEE CONTINUATION SHEET)					<input type="checkbox"/> (SEE CONTINUATION SHEET)						
2.Z. SOURCES OF INFORMATION			PREPARED BY			ORGANIZATION			DATE		
<input type="checkbox"/> (SEE CONTINUATION SHEET)			Angie McMahon			SEMO			5-10-99		



MISSOURI HISTORIC PROPERTY INVENTORY FORM

CGAS006-202

REFERENCE NUMBER		A. HISTORIC NAME							
B. COUNTY [031]		C. OTHER NAME(S)							
D. ADDRESS 214 Sunset Terrace				E. CITY Cape Girardeau		F. VICINITY <input type="checkbox"/>	G. RESTRICTED	H. ACREAGE	
I. SECTION 6	J. TOWNSHIP 30N	K. RANGE 14E	L. SPANISH LAND GRANT		M. QUARTER SECTIONS		N. OWNERSHIP <input checked="" type="checkbox"/> PRIVATE <input type="checkbox"/> LOCAL <input type="checkbox"/> STATE <input type="checkbox"/> FEDERAL <input type="checkbox"/> MIXED		
O. AGENCY(S) 1.					2.				
P. UTM ZONE 1. [] []	EASTING / / / / /		NORTHING / / / / /		USGS QUADRANGLE		Q. AREA(S) OF SIGNIFICANCE/CONTEXT(S) 1. [0] [30] Architecture		
2. [] []	/ / / / /		/ / / / /				2. [0] [70] Community Develop		
3. [] []	/ / / / /		/ / / / /				3. [] [] [] []		
4. [] []	/ / / / /		/ / / / /				4. [] [] [] []		
R. SIGNIFICANT PERSON(S) 1. 2. 3.				T. SIGNIFICANCE This is a Tudor Revival house built around 1938. The house contributes to the feel of the rest of the areas Tudor revival houses. It has a steeply pitched roof, prominent gables, narrow windows and a massive chimney.					
S. SIGNIFICANT EVENT DATE(S) 1. 2.									
<input type="checkbox"/> SEE CONTINUATION SHEET									

MO 780-1257 (5-92)

MISSOURI DEPARTMENT OF NATURAL RESOURCES
HISTORIC PRESERVATION PROGRAM

P.O. BOX 176
JEFFERSON CITY, MO 65102

2.A. ARCHITECT/BUILDER/DESIGNER/ENGINEER										
1.		2.			3.					
2.B. ARCHITECTURAL STYLE					2.C. VERNACULAR TYPE					
[5][3] Tudor Revival					[1][8] Open Gable					
2.D. CONSTRUCTION DATE (CIRCA)		2.E. ALTERATION DATE								
1938 circa		1.		2.		3.		4.		5.
2.F. RECONSTRUCTION DATE (CIRCA)		2.G. DATE MOVED		2.H. DESTRUCTION DATE		2.I. OWNER'S NAME & ADDRESS (IF DIFFERENT)				
						Mills, Billy & Mary				
2.J. HISTORIC FUNCTION										
1. [0][1] A Single Dwel		2. [][][]		3. [][][]		4. [][][]		5. [][][]		
2.K. HISTORIC SUBFUNCTION										
1. [][][]		2. [][][]		3. [][][]		4. [][][]		5. [][][]		
2.L. NO. OF ANCILLARY STRUCTURES			2.M. RESOURCE TYPE				2.N. STORIES			
1			<input checked="" type="checkbox"/> BUILDING <input type="checkbox"/> SITE <input type="checkbox"/> STRUCTURE <input type="checkbox"/> OBJECT				1. 1 1/2 2. _____ 3. _____			
2.O. STRUCTURAL SYSTEMS			2.P. EXTERIOR WALL MATERIALS			2.Q. OTHER MATERIALS				
1. [][] L B Load bearing brick			1. [][] 30 Brick			1. [][] 51 Iron 3. [][][]				
2. [][][]			2. [][] 20 Wood			2. [][][] 4. [][][]				
2.R. ROOF SHAPES			2.S. ROOF MATERIALS			2.T. ROOF FEATURES				
1. [][] GB Gable			1. [][] 22 Shingle Decor.			1. [][][] 4. [][][]				
2. [][][]			2. [][] 63 Asphalt			2. [][][]				
3. [][][]			3. [][][]			3. [][][]				
2.V. PORCHES								2.W. PLAN		
1. [][] WA Wrap-Around		2. [][][]		3. [][][]		[][] I R Irregular				
2.X. FURTHER DESCRIPTION					2.Y. DESCRIPTION OF ENVIRONMENT AND OUTBUILDINGS					
<input type="checkbox"/> (SEE CONTINUATION SHEET)					<input type="checkbox"/> (SEE CONTINUATION SHEET)					
2.Z. SOURCES OF INFORMATION			PREPARED BY			ORGANIZATION			DATE	
<input type="checkbox"/> (SEE CONTINUATION SHEET)			Pat Kronable & Aron Swan			Southeast Missouri State U.			5/13/98	



MISSOURI HISTORIC PROPERTY INVENTORY FORM

REFERENCE NUMBER		A. HISTORIC NAME <div style="text-align: right; font-family: cursive; font-size: 1.2em;">CGA5006703</div>							
B. COUNTY <div style="border: 1px solid black; padding: 2px;">31</div>		C. OTHER NAME(S) Springer, Betty H. & Willis A. Jr.							
D. ADDRESS 215 N. Sunset				E. CITY Cape Girardeau			F. VICINITY <div style="border: 1px solid black; width: 20px; height: 20px; margin: 0 auto;"></div>	G. RESTRICTED	H. ACREAGE
I. SECTION 6	J. TOWNSHIP 31	K. RANGE 14	L. SPANISH LAND GRANT		M. QUARTER SECTIONS		N. OWNERSHIP <input checked="" type="checkbox"/> PRIVATE <input type="checkbox"/> LOCAL <input type="checkbox"/> STATE <input type="checkbox"/> FEDERAL <input type="checkbox"/> MIXED		
O. AGENCY(S) 1.					2.				
P. UTM ZONE 1. <div style="border: 1px solid black; width: 20px; height: 20px; display: inline-block;"></div>	EASTING / / / / /		NORTHING / / / / /		USGS QUADRANGLE		Q. AREA(S) OF SIGNIFICANCE/CONTEXT(S) 1. <div style="border: 1px solid black; width: 20px; height: 20px; display: inline-block;"></div>		
2. <div style="border: 1px solid black; width: 20px; height: 20px; display: inline-block;"></div>	/ / / / /		/ / / / /				2. <div style="border: 1px solid black; width: 20px; height: 20px; display: inline-block;"></div>		
3. <div style="border: 1px solid black; width: 20px; height: 20px; display: inline-block;"></div>	/ / / / /		/ / / / /				3. <div style="border: 1px solid black; width: 20px; height: 20px; display: inline-block;"></div>		
4. <div style="border: 1px solid black; width: 20px; height: 20px; display: inline-block;"></div>	/ / / / /		/ / / / /				4. <div style="border: 1px solid black; width: 20px; height: 20px; display: inline-block;"></div>		
R. SIGNIFICANT PERSON(S) 1. 2. 3.				T. SIGNIFICANCE This one and a half story bungalow has a side gable roof with a large front gable dormer. The dormer has three single paned windows. The facade is brick with siding on the dormer and side of the roof. The house has an enclosed porche with screens and two chimneys, one on the side and one in the middle of the house.					
S. SIGNIFICANT EVENT DATE(S) 1.									
2.									

☐ SEE CONTINUATION SHEET

2.A. ARCHITECT/BUILDER/DESIGNER/ENGINEER											
1.		2.			3.						
2.B. ARCHITECTURAL STYLE					2.C. VERNACULAR TYPE						
L6L5					[][]						
2.D. CONSTRUCTION DATE (CIRCA)		2.E. ALTERATION DATE									
1940		1. 1950		2.		3.		4.		5.	
2.F. RECONSTRUCTION DATE (CIRCA)		2.G. DATE MOVED		2.H. DESTRUCTION DATE		2.I. OWNER'S NAME & ADDRESS (IF DIFFERENT)					
2.J. HISTORIC FUNCTION											
1. [0]1_A		2. [][]		3. [][]		4. [][]		5. [][]			
2.K. HISTORIC SUBFUNCTION											
1. [][]		2. [][]		3. [][]		4. [][]		5. [][]			
2.L. NO. OF ANCILLARY STRUCTURES			2.M. RESOURCE TYPE				2.N. STORIES				
			<input type="checkbox"/> BUILDING <input type="checkbox"/> SITE <input type="checkbox"/> STRUCTURE <input type="checkbox"/> OBJECT				1. _____ 2. _____ 3. _____				
2.O. STRUCTURAL SYSTEMS			2.P. EXTERIOR WALL MATERIALS			2.Q. OTHER MATERIALS					
1. [][]			1. [9][9]			1. [][] 3. [][]					
2. [][]			2. [3][0]			2. [][] 4. [][]					
2.R. ROOF SHAPES			2.S. ROOF MATERIALS			2.T. ROOF FEATURES					
1. [G][B]			1. [6][3]			1. [][] 4. [][]					
2. [][]			2. [][]			2.U. FOUNDATION MATERIALS					
3. [][]			3. [][]			2. [][]					
2.V. PORCHES								2.W. PLAN			
1. [][]		2. [][]		3. [][]		[][]					
2.X. FURTHER DESCRIPTION					2.Y. DESCRIPTION OF ENVIRONMENT AND OUTBUILDINGS						
<input type="checkbox"/> (SEE CONTINUATION SHEET)					<input type="checkbox"/> (SEE CONTINUATION SHEET)						
2.Z. SOURCES OF INFORMATION			PREPARED BY			ORGANIZATION			DATE		
<input type="checkbox"/> (SEE CONTINUATION SHEET)			Angie McMahon			SEMO			5-10-99		



MISSOURI HISTORIC PROPERTY INVENTORY FORM

CGA5006-204

REFERENCE NUMBER		A. HISTORIC NAME							
B. COUNTY [0][3][1]		C. OTHER NAME(S)							
D. ADDRESS 220 Terrace Sunset				E. CITY Cape Girardeau		F. VICINITY <input type="checkbox"/>	G. RESTRICTED	H. ACREAGE	
I. SECTION 6	J. TOWNSHIP 30N	K. RANGE 14E	L. SPANISH LAND GRANT		M. QUARTER SECTIONS	N. OWNERSHIP <input checked="" type="checkbox"/> PRIVATE <input type="checkbox"/> LOCAL <input type="checkbox"/> STATE <input type="checkbox"/> FEDERAL <input type="checkbox"/> MIXED			
O. AGENCY(S) 1.					2.				
P. UTM ZONE	EASTING		NORTHING		USGS QUADRANGLE		Q. AREA(S) OF SIGNIFICANCE/CONTEXT(S)		
1. [][]	/ / / / /		/ / / / /				1. [0][3][0] Architecture		
2. [][]	/ / / / /		/ / / / /				2. [0][7][0] Comm. Dev.		
3. [][]	/ / / / /		/ / / / /				3. [][][][]		
4. [][]	/ / / / /		/ / / / /				4. [][][][]		
R. SIGNIFICANT PERSON(S)			T. SIGNIFICANCE The house at 220 Sunset Terrace is a Tudor Revival style house built Circa 1940 and is a contributing element to the surrounding neighborhood. The most significant features are: Steeply pitched roof, facade dominated by cross gables, narrow windows, and multiple pane glass on facade.						
1.									
2.									
3.									
S. SIGNIFICANT EVENT DATE(S)									
1.									
2.			<input type="checkbox"/> SEE CONTINUATION SHEET						

MO 780-1257 (5-92)

MISSOURI DEPARTMENT OF NATURAL RESOURCES
HISTORIC PRESERVATION PROGRAM

P.O. BOX 176
JEFFERSON CITY, MO 65102

2.A. ARCHITECT/BUILDER/DESIGNER/ENGINEER											
1.			2.			3.					
2.B. ARCHITECTURAL STYLE					2.C. VERNACULAR TYPE						
[5][3] Tudor Revival					[1][8] Open Gable						
2.D. CONSTRUCTION DATE (CIRCA)		2.E. ALTERATION DATE									
1940 Circa		1.		2.		3.		4.		5.	
2.F. RECONSTRUCTION DATE (CIRCA)		2.G. DATE MOVED		2.H. DESTRUCTION DATE		2.I. OWNER'S NAME & ADDRESS (IF DIFFERENT)					
						John A. and Jill W. Smirl					
2.J. HISTORIC FUNCTION											
1. [0][1][A]		2. [][][][]		3. [][][][]		4. [][][][]		5. [][][][]			
2.K. HISTORIC SUBFUNCTION											
1. [][][][]		2. [][][][]		3. [][][][]		4. [][][][]		5. [][][][]			
2.L. NO. OF ANCILLARY STRUCTURES			2.M. RESOURCE TYPE				2.N. STORIES				
zero			<input checked="" type="checkbox"/> BUILDING <input type="checkbox"/> SITE <input type="checkbox"/> STRUCTURE <input type="checkbox"/> OBJECT				1. 1.5 2. _____ 3. _____				
2.O. STRUCTURAL SYSTEMS			2.P. EXTERIOR WALL MATERIALS			2.Q. OTHER MATERIALS					
1. [][][][b] Load Bearing Brick			1. [][3][0] Brick			1. [][6][5] Concrete			3. [][][][]		
2. [][][][]			2. [][6][1] Stucco			2. [][2][0] Wood			4. [][][][]		
2.R. ROOF SHAPES			2.S. ROOF MATERIALS			2.T. ROOF FEATURES					
1. [][g][b] Gable			1. [][2][2] Shingle Decorative			1. [][][][]			4. [][][][]		
2. [][][][]			2. [][6][3] Asphalt			2. [][][][]			2.U. FOUNDATION MATERIALS		
3. [][][][]			3. [][][][]			3. [][][][]			1. [][6][5] Concrete		
2.V. PORCHES									2.W. PLAN		
1. [][d][H] One-Half			2. [][p][a] Patio			3. [][][][]			[][r][c] Rectangular		
2.X. FURTHER DESCRIPTION					2.Y. DESCRIPTION OF ENVIRONMENT AND OUTBUILDINGS						
<input type="checkbox"/> (SEE CONTINUATION SHEET)					<input type="checkbox"/> (SEE CONTINUATION SHEET)						
2.Z. SOURCES OF INFORMATION			PREPARED BY			ORGANIZATION			DATE		
<input type="checkbox"/> (SEE CONTINUATION SHEET)			Pat Kronable and Aron Swan			Southeast Missouri State U.			5/13/98		



MISSOURI HISTORIC PROPERTY INVENTORY FORM

REFERENCE NUMBER		A. HISTORIC NAME <div style="text-align: right; font-family: cursive; font-size: 1.2em;">CGA 5006-205</div>							
B. COUNTY <div style="border: 1px solid black; padding: 2px;">131</div>		C. OTHER NAME(S) Withers, W. Russell Jr.							
D. ADDRESS 221 N. Sunset				E. CITY Cape Girardeau			F. VICINITY <input type="checkbox"/>	G. RESTRICTED	H. ACREAGE
I. SECTION 6	J. TOWNSHIP 31	K. RANGE 14	L. SPANISH LAND GRANT		M. QUARTER SECTIONS		N. OWNERSHIP <input type="checkbox"/> PRIVATE <input type="checkbox"/> LOCAL <input type="checkbox"/> STATE <input type="checkbox"/> FEDERAL <input type="checkbox"/> MIXED		
O. AGENCY(S) 1.					2.				
P. UTM ZONE 1. <div style="border: 1px solid black; padding: 2px;"> </div>	EASTING / / / / /		NORTHING / / / / /		USGS QUADRANGLE		Q. AREA(S) OF SIGNIFICANCE/CONTEXT(S) 1. <div style="border: 1px solid black; padding: 2px;">10130</div>		
2. <div style="border: 1px solid black; padding: 2px;"> </div>	/ / / / /		/ / / / /				2. <div style="border: 1px solid black; padding: 2px;">10170</div>		
3. <div style="border: 1px solid black; padding: 2px;"> </div>	/ / / / /		/ / / / /				3. <div style="border: 1px solid black; padding: 2px;"> </div>		
4. <div style="border: 1px solid black; padding: 2px;"> </div>	/ / / / /		/ / / / /				4. <div style="border: 1px solid black; padding: 2px;"> </div>		
R. SIGNIFICANT PERSON(S) 1. 2. 3.				T. SIGNIFICANCE This two story vinyl sided house has a side gable roof and a stucco pediment doorway. Two large bay windows flank the pedimented doorway. The addition to the side is brick with a large bay window with nine panes of glass. There are two sash windows with six over six panes and a small four paned window above the pedimented doorway. The roof is shingle asbestos and has a large rectangular chimney on the side of the house. <div style="text-align: right;"><input type="checkbox"/> SEE CONTINUATION SHEET</div>					
S. SIGNIFICANT EVENT DATE(S) 1. 2.									

MO 780-1257 (5-92)

MISSOURI DEPARTMENT OF NATURAL RESOURCES
HISTORIC PRESERVATION PROGRAM

P.O. BOX 176
JEFFERSON CITY, MO 65102

2.A. ARCHITECT/BUILDER/DESIGNER/ENGINEER									
1.			2.			3.			
2.B. ARCHITECTURAL STYLE					2.C. VERNACULAR TYPE				
190					[][]				
2.D. CONSTRUCTION DATE (CIRCA)		2.E. ALTERATION DATE							
1930		1. 1948		2. 1950		3.		4.	
2.F. RECONSTRUCTION DATE (CIRCA)		2.G. DATE MOVED		2.H. DESTRUCTION DATE		2.I. OWNER'S NAME & ADDRESS (IF DIFFERENT)			
2.J. HISTORIC FUNCTION									
1. 01A		2. [][]		3. [][]		4. [][]		5. [][]	
2.K. HISTORIC SUBFUNCTION									
1. [][]		2. [][]		3. [][]		4. [][]		5. [][]	
2.L. NO. OF ANCILLARY STRUCTURES			2.M. RESOURCE TYPE				2.N. STORIES		
			<input type="checkbox"/> BUILDING <input type="checkbox"/> SITE <input type="checkbox"/> STRUCTURE <input type="checkbox"/> OBJECT				1. _____ 2. _____ 3. _____		
2.O. STRUCTURAL SYSTEMS			2.P. EXTERIOR WALL MATERIALS			2.Q. OTHER MATERIALS			
1. [][]			1. []B[]T			1. [][] 3. [][]			
2. [][]			2. [][]			2. [][] 4. [][]			
2.R. ROOF SHAPES			2.S. ROOF MATERIALS			2.T. ROOF FEATURES			
1. []G[]B			1. []6[]4			1. [][] 4. [][]			
2. [][]			2. [][]			2. [][]		2.U. FOUNDATION MATERIALS	
3. [][]			3. [][]			3. [][]		1. [][]	
								2. [][]	
2.V. PORCHES								2.W. PLAN	
1. [][]		2. [][]		3. [][]		[][]			
2.X. FURTHER DESCRIPTION					2.Y. DESCRIPTION OF ENVIRONMENT AND OUTBUILDINGS				
<input type="checkbox"/> (SEE CONTINUATION SHEET)					<input type="checkbox"/> (SEE CONTINUATION SHEET)				
2.Z. SOURCES OF INFORMATION			PREPARED BY			ORGANIZATION		DATE	
<input type="checkbox"/> (SEE CONTINUATION SHEET)			Angie McMahon			SEMO		5-10-99	



MISSOURI HISTORIC PROPERTY INVENTORY FORM

REFERENCE NUMBER		A. HISTORIC NAME <div style="text-align: right; font-size: 1.5em; font-family: cursive;">CGA5006-206</div>							
B. COUNTY <div style="border: 1px solid black; padding: 2px;">031</div>		C. OTHER NAME(S)							
D. ADDRESS <div style="text-align: center;">226 Sunset Terrace</div>				E. CITY <div style="text-align: center;">Cape Girardeau</div>			F. VICINITY <div style="text-align: center;"><input type="checkbox"/></div>	G. RESTRICTED	H. ACREAGE
I. SECTION <div style="text-align: center;">6</div>	J. TOWNSHIP <div style="text-align: center;">30N</div>	K. RANGE <div style="text-align: center;">14E</div>	L. SPANISH LAND GRANT		M. QUARTER SECTIONS		N. OWNERSHIP <input checked="" type="checkbox"/> PRIVATE <input type="checkbox"/> LOCAL <input type="checkbox"/> STATE <input type="checkbox"/> FEDERAL <input type="checkbox"/> MIXED		
O. AGENCY(S) 1.					2.				
P. UTM ZONE 1. <div style="border: 1px solid black; display: inline-block; width: 20px; height: 15px;"></div>	EASTING / / / / /		NORTHING / / / / /		USGS QUADRANGLE		Q. AREA(S) OF SIGNIFICANCE/CONTEXT(S) 1. <div style="border: 1px solid black; padding: 2px;">0310</div>		
2. <div style="border: 1px solid black; display: inline-block; width: 20px; height: 15px;"></div>	/ / / / /		/ / / / /				2. <div style="border: 1px solid black; padding: 2px;">01710</div>		
3. <div style="border: 1px solid black; display: inline-block; width: 20px; height: 15px;"></div>	/ / / / /		/ / / / /				3. <div style="border: 1px solid black; display: inline-block; width: 20px; height: 15px;"></div>		
4. <div style="border: 1px solid black; display: inline-block; width: 20px; height: 15px;"></div>	/ / / / /		/ / / / /				4. <div style="border: 1px solid black; display: inline-block; width: 20px; height: 15px;"></div>		
R. SIGNIFICANT PERSON(S) 1. 2. 3.				T. SIGNIFICANCE <div style="text-align: center; padding: 10px;"> <p>This house is a French Eclectic building built 1930 circa which is the earliest house built. This house has a huge addition to the rear of the house. added on in the 1980s. It's dominant features are: symmetrical central entrance, massive hipped roof, and a massive chimney.</p> </div>					
S. SIGNIFICANT EVENT DATE(S) 1. 2.				<div style="text-align: right; padding-top: 20px;"> <input type="checkbox"/> SEE CONTINUATION SHEET </div>					

MO 780-1257 (5-92)

MISSOURI DEPARTMENT OF NATURAL RESOURCES
HISTORIC PRESERVATION PROGRAM

P.O. BOX 176
JEFFERSON CITY, MO 65102

2.A. ARCHITECT/BUILDER/DESIGNER/ENGINEER											
1.			2.			3.					
2.B. ARCHITECTURAL STYLE					2.C. VERNACULAR TYPE						
[1810] Other/French Eclectic					[1013] Unassigned						
2.D. CONSTRUCTION DATE (CIRCA)		2.E. ALTERATION DATE									
1930 circa		1.		2.		3.		4.		5.	
2.F. RECONSTRUCTION DATE (CIRCA)		2.G. DATE MOVED		2.H. DESTRUCTION DATE		2.I. OWNER'S NAME & ADDRESS (IF DIFFERENT)					
						H. Morley and Candace E. Swingle					
2.J. HISTORIC FUNCTION											
1. [011A]		2. [] [] []		3. [] [] []		4. [] [] []		5. [] [] []			
2.K. HISTORIC SUBFUNCTION											
1. [] [] []		2. [] [] []		3. [] [] []		4. [] [] []		5. [] [] []			
2.L. NO. OF ANCILLARY STRUCTURES			2.M. RESOURCE TYPE				2.N. STORIES				
zero			<input checked="" type="checkbox"/> BUILDING <input type="checkbox"/> SITE <input type="checkbox"/> STRUCTURE <input type="checkbox"/> OBJECT				1. <u>1</u> 2. _____ 3. _____				
2.O. STRUCTURAL SYSTEMS			2.P. EXTERIOR WALL MATERIALS			2.Q. OTHER MATERIALS					
1. [c b] Concrete Block			1. [6 1] Stucco			1. [] [] [] 3. [] [] []					
2. [b f] Balloon Frame			2. [6 5] Concrete			2. [] [] [] 4. [] [] []					
2.R. ROOF SHAPES			2.S. ROOF MATERIALS			2.T. ROOF FEATURES					
1. [h p] Hipped			1. [2 5] Shake/single paint			1. [] [] [] 4. [] [] []					
2. [] [] []			2. [6 4] Asbestos			2. [] [] []					
3. [] [] []			3. [] [] []			3. [] [] []					
2.V. PORCHES								2.U. FOUNDATION MATERIALS			
1. [p a] Patio 2. [] [] [] 3. [] [] []								1. [6 5]			
								2. [] [] []			
2.X. FURTHER DESCRIPTION					2.Y. DESCRIPTION OF ENVIRONMENT AND OUTBUILDINGS						
<input type="checkbox"/> (SEE CONTINUATION SHEET)					<input type="checkbox"/> (SEE CONTINUATION SHEET)						
2.Z. SOURCES OF INFORMATION			PREPARED BY			ORGANIZATION			DATE		
<input type="checkbox"/> (SEE CONTINUATION SHEET)			Pat Kronable and Aron Swan			Southeast Missouri State U.			5/13/98		



MISSOURI HISTORIC PROPERTY INVENTORY FORM

REFERENCE NUMBER		A. HISTORIC NAME <div style="text-align: right; font-size: 1.2em;">CGA 5006-207</div>							
B. COUNTY <div style="border: 1px solid black; padding: 2px;">031</div>		C. OTHER NAME(S) Hayward, Albert & Susan J. Smith							
D. ADDRESS 229 N. Sunset				E. CITY Cape Girardeau			F. VICINITY <input type="checkbox"/>	G. RESTRICTED	H. ACREAGE
I. SECTION 6	J. TOWNSHIP 31	K. RANGE 14	L. SPANISH LAND GRANT		M. QUARTER SECTIONS		N. OWNERSHIP <input checked="" type="checkbox"/> PRIVATE <input type="checkbox"/> LOCAL <input type="checkbox"/> STATE <input type="checkbox"/> FEDERAL <input type="checkbox"/> MIXED		
O. AGENCY(S) 1.					2.				
P. UTM ZONE	EASTING		NORTHING		USGS QUADRANGLE		Q. AREA(S) OF SIGNIFICANCE/CONTEXT(S)		
1. <div style="border: 1px solid black; width: 20px; height: 15px;"></div>	/ / / / /		/ / / / /				1. <div style="border: 1px solid black; padding: 2px;">030</div>		
2. <div style="border: 1px solid black; width: 20px; height: 15px;"></div>	/ / / / /		/ / / / /				2. <div style="border: 1px solid black; padding: 2px;">070</div>		
3. <div style="border: 1px solid black; width: 20px; height: 15px;"></div>	/ / / / /		/ / / / /				3. <div style="border: 1px solid black; width: 20px; height: 15px;"></div>		
4. <div style="border: 1px solid black; width: 20px; height: 15px;"></div>	/ / / / /		/ / / / /				4. <div style="border: 1px solid black; width: 20px; height: 15px;"></div>		
R. SIGNIFICANT PERSON(S)				T. SIGNIFICANCE This one and a half story brick tudor revival with side gable roof and two intersecting gables has a semi-circular with decorative stones around the door. There are single pane sash windows with louvered shutters. The larger front gable has a small rectangular window. The roof is asbestos and the front porch is made of concrete with decorative wrought iron railing. The large rectangular chimney is on the side of the house.					
1.									
2.									
3.									
S. SIGNIFICANT EVENT DATE(S)									
1.				<input type="checkbox"/> SEE CONTINUATION SHEET					
2.									

MO 780-1257 (5-92)

MISSOURI DEPARTMENT OF NATURAL RESOURCES
HISTORIC PRESERVATION PROGRAM

P.O. BOX 176
JEFFERSON CITY, MO 65102

2.A. ARCHITECT/BUILDER/DESIGNER/ENGINEER											
1.		2.			3.						
2.B. ARCHITECTURAL STYLE					2.C. VERNACULAR TYPE						
[5][3]					[][]						
2.D. CONSTRUCTION DATE (CIRCA)		2.E. ALTERATION DATE									
1930		1. 1950		2.		3.		4.		5.	
2.F. RECONSTRUCTION DATE (CIRCA)		2.G. DATE MOVED		2.H. DESTRUCTION DATE		2.I. OWNER'S NAME & ADDRESS (IF DIFFERENT)					
2.J. HISTORIC FUNCTION											
1. [0][1][A]		2. [][][]		3. [][][]		4. [][][]		5. [][][]			
2.K. HISTORIC SUBFUNCTION											
1. [][][]		2. [][][]		3. [][][]		4. [][][]		5. [][][]			
2.L. NO. OF ANCILLARY STRUCTURES			2.M. RESOURCE TYPE				2.N. STORIES				
			<input type="checkbox"/> BUILDING <input type="checkbox"/> SITE <input type="checkbox"/> STRUCTURE <input type="checkbox"/> OBJECT				1. _____ 2. _____ 3. _____				
2.O. STRUCTURAL SYSTEMS			2.P. EXTERIOR WALL MATERIALS			2.Q. OTHER MATERIALS					
1. [][][]			1. [][3][0]			1. [][][]			3. [][][]		
2. [][][]			2. [][][]			2. [][][]			4. [][][]		
2.R. ROOF SHAPES			2.S. ROOF MATERIALS			2.T. ROOF FEATURES					
1. [][G][B]			1. [][6][4]			1. [][][]			4. [][][]		
2. [][][]			2. [][][]			2. [][][]			2.U. FOUNDATION MATERIALS		
3. [][][]			3. [][][]			3. [][][]			1. [][6][5]		
2.V. PORCHES									2.W. PLAN		
1. [][][]		2. [][][]		3. [][][]			[][][]				
2.X. FURTHER DESCRIPTION					2.Y. DESCRIPTION OF ENVIRONMENT AND OUTBUILDINGS						
<input type="checkbox"/> (SEE CONTINUATION SHEET)					<input type="checkbox"/> (SEE CONTINUATION SHEET)						
2.Z. SOURCES OF INFORMATION			PREPARED BY			ORGANIZATION			DATE		
<input type="checkbox"/> (SEE CONTINUATION SHEET)			Angie McMahon			SEMO			5-10-99		



MISSOURI HISTORIC PROPERTY INVENTORY FORM

< GA5006-208

REFERENCE NUMBER		A. HISTORIC NAME							
B. COUNTY <u>031</u>		C. OTHER NAME(S)							
D. ADDRESS <u>300 Sunset Terrace</u>				E. CITY <u>Cape Girardeau</u>		F. VICINITY <input type="checkbox"/>	G. RESTRICTED	H. ACREAGE	
I. SECTION <u>31</u>	J. TOWNSHIP <u>31</u>	K. RANGE <u>14</u>	L. SPANISH LAND GRANT		M. QUARTER SECTIONS	N. OWNERSHIP <input checked="" type="checkbox"/> PRIVATE <input type="checkbox"/> LOCAL <input type="checkbox"/> STATE <input type="checkbox"/> FEDERAL <input type="checkbox"/> MIXED			
O. AGENCY(S) 1.					2.				
P. UTM ZONE	EASTING		NORTHING		USGS QUADRANGLE		Q. AREA(S) OF SIGNIFICANCE/CONTEXT(S)		
1. <u> </u>	<u> / / / / / </u>		<u> / / / / / </u>				1. <u>0310</u> Architecture		
2. <u> </u>	<u> / / / / / </u>		<u> / / / / / </u>				2. <u>01710</u> Comm. Dev.		
3. <u> </u>	<u> / / / / / </u>		<u> / / / / / </u>				3. <u> </u>		
4. <u> </u>	<u> / / / / / </u>		<u> / / / / / </u>				4. <u> </u>		
R. SIGNIFICANT PERSON(S)				T. SIGNIFICANCE This house is a Minimal Traditional house and was built circa 1935. It contributes to the surrounding neighborhood houses that were built in that era. This house is typical of houses built during the 1930s and the Great Depression. This is an offspring of Tudor Revival houses but with a less steeply pitched roof, less ornamentation, and no overhanging eaves.					
1.									
2.									
3.									
S. SIGNIFICANT EVENT DATE(S)									
1.									
2.				<input type="checkbox"/> SEE CONTINUATION SHEET					

MO 780-1257 (5-92)

MISSOURI DEPARTMENT OF NATURAL RESOURCES
HISTORIC PRESERVATION PROGRAMP.O. BOX 176
JEFFERSON CITY, MO 65102

2.A. ARCHITECT/BUILDER/DESIGNER/ENGINEER				
1.		2.		3.
2.B. ARCHITECTURAL STYLE			2.C. VERNACULAR TYPE	
[7][0] Modern Movement/ Minimal Traditional			[1][8] Gable Front	
2.D. CONSTRUCTION DATE (CIRCA)		2.E. ALTERATION DATE		
1935 Circa		1. 2. 3. 4. 5.		
2.F. RECONSTRUCTION DATE (CIRCA)	2.G. DATE MOVED	2.H. DESTRUCTION DATE	2.I. OWNER'S NAME & ADDRESS (IF DIFFERENT)	
			Thelma M. Palko and Margaret A. Thompson	
2.J. HISTORIC FUNCTION				
1. [0][1][A] 2. [][][][] 3. [][][][] 4. [][][][] 5. [][][][]				
2.K. HISTORIC SUBFUNCTION				
1. [][][][] 2. [][][][] 3. [][][][] 4. [][][][] 5. [][][][]				
2.L. NO. OF ANCILLARY STRUCTURES		2.M. RESOURCE TYPE		2.N. STORIES
1		<input checked="" type="checkbox"/> BUILDING <input type="checkbox"/> SITE <input type="checkbox"/> STRUCTURE <input type="checkbox"/> OBJECT		1. _____ 2. _____ 3. _____
2.O. STRUCTURAL SYSTEMS		2.P. EXTERIOR WALL MATERIALS		2.Q. OTHER MATERIALS
1. [][b][f] Baloon Frame		1. [][2][0] Wood		1. [][3][0] Brick 3. [][][][]
2. [][][][]		2. [][5][5] Aluminum		2. [][][][] 4. [][][][]
2.R. ROOF SHAPES		2.S. ROOF MATERIALS		2.T. ROOF FEATURES
1. [][g][b] Gable		1. [][2][5] Shake/single paint		1. [][][][] 4. [][][][]
2. [][][][]		2. [][6][3] Asbestos		2.U. FOUNDATION MATERIALS
3. [][][][]		3. [][][][]		
2.V. PORCHES				2.W. PLAN
1. [][s][i] side 2. [][][][] 3. [][][][]				[][1][s] L-Shape
2.X. FURTHER DESCRIPTION			2.Y. DESCRIPTION OF ENVIRONMENT AND OUTBUILDINGS	
<input type="checkbox"/> (SEE CONTINUATION SHEET)			<input type="checkbox"/> (SEE CONTINUATION SHEET)	
2.Z. SOURCES OF INFORMATION		PREPARED BY		ORGANIZATION
<input type="checkbox"/> (SEE CONTINUATION SHEET)		Pat Kronable and Aron Swan		Southeast Missouri State U. DATE 5/13/98



MISSOURI HISTORIC PROPERTY INVENTORY FORM

REFERENCE NUMBER		A. HISTORIC NAME <div style="text-align: right; font-size: 1.2em; font-family: cursive;">CGA5006-269</div>							
B. COUNTY <div style="text-align: center;">[0 3 1]</div>		C. OTHER NAME(S) Shoulders, F. B. and Dorothy							
D. ADDRESS Sunset 301 Luce Street				E. CITY Cape Girardeau			F. VICINITY <div style="text-align: center;"><input type="checkbox"/></div>	G. RESTRICTED	H. ACREAGE
I. SECTION 31	J. TOWNSHIP 31	K. RANGE 14	L. SPANISH LAND GRANT		M. QUARTER SECTIONS		N. OWNERSHIP <input checked="" type="checkbox"/> PRIVATE <input type="checkbox"/> LOCAL <input type="checkbox"/> STATE <input type="checkbox"/> FEDERAL <input type="checkbox"/> MIXED		
O. AGENCY(S) 1.					2.				
P. UTM ZONE 1. [][]	EASTING / / / / /		NORTHING / / / / /		USGS QUADRANGLE		Q. AREA(S) OF SIGNIFICANCE/CONTEXT(S) 1. [0 3 0]		
2. [][]	/ / / / /		/ / / / /				2. [0 7 0]		
3. [][]	/ / / / /		/ / / / /				3. [][][]		
4. [][]	/ / / / /		/ / / / /				4. [][][]		
R. SIGNIFICANT PERSON(S) 1. 2. 3.				T. SIGNIFICANCE The home at 301 Sunset presents a facade with the features of a dominate gable, a smaller door gable which extends from the structure. The main side gable runs north and south and is covered by asphalt shingles. The entire house is of brick. The front door is recessed in a covered entry porch. Concrete steps lead to the door adn an iron rail leads to the entrance. All windows are three over one double hung windows. This house is an example of the minimal traditional style.					
S. SIGNIFICANT EVENT DATE(S) 1. 2.				<div style="text-align: right;"><input type="checkbox"/> SEE CONTINUATION SHEET</div>					

MO 780-1257 (5-92)

MISSOURI DEPARTMENT OF NATURAL RESOURCES
HISTORIC PRESERVATION PROGRAM

P.O. BOX 176
JEFFERSON CITY, MO 65102

2.A ARCHITECT/BUILDER/DESIGNER/ENGINEER													
1.			2.			3.							
2.B ARCHITECTURAL STYLE					2.C. VERNACULAR TYPE								
[9][0]					[][]								
2.D. CONSTRUCTION DATE (CIRCA)		2.E. ALTERATION DATE											
circa 1940		1. 1940		2.		3.		4.		5.			
2.F. RECONSTRUCTION DATE (CIRCA)		2.G. DATE MOVED		2.H. DESTRUCTION DATE		2.I. OWNER'S NAME & ADDRESS (IF DIFFERENT)							
2.J. HISTORIC FUNCTION													
1. [9][1]		2. [][]		3. [][]		4. [][]		5. [][]					
2.K. HISTORIC SUBFUNCTION													
1. [9][1]A		2. [][]		3. [][]		4. [][]		5. [][]					
2.L. NO. OF ANCILLARY STRUCTURES			2.M. RESOURCE TYPE				2.N. STORIES						
1			<input checked="" type="checkbox"/> BUILDING <input type="checkbox"/> SITE <input type="checkbox"/> STRUCTURE <input type="checkbox"/> OBJECT				1. 1 1/2 2. 3.						
2.O. STRUCTURAL SYSTEMS			2.P. EXTERIOR WALL MATERIALS			2.Q. OTHER MATERIALS							
1. [][I]B			1. [][3][0]			1. [][]			3. [][]				
2. [][]			2. [][2][0]			2. [][]			4. [][]				
2.R. ROOF SHAPES			2.S. ROOF MATERIALS			2.T. ROOF FEATURES							
1. [][G]B			1. [][6][4]			1. [][]			4. [][]				
2. [][H]P			2. [][6][3]			2. [][]			2.U. FOUNDATION MATERIALS				
3. [][]			3. [][]			3. [][]			1. [][6][5]				
2.V. PORCHES									2.W. PLAN				
1. [][P][0]			2. [][]			3. [][]			[][R][C]				
2.X. FURTHER DESCRIPTION					<input type="checkbox"/> (SEE CONTINUATION SHEET)		2.Y. DESCRIPTION OF ENVIRONMENT AND OUTBUILDINGS					<input type="checkbox"/> (SEE CONTINUATION SHEET)	
2.Z. SOURCES OF INFORMATION			PREPARED BY			ORGANIZATION			DATE				
<input type="checkbox"/> (SEE CONTINUATION SHEET)			Andrew Halter and Christina Mitchell			Southeast Missouri State University			4/29/99				



MISSOURI HISTORIC PROPERTY INVENTORY FORM

CGA5006-210

REFERENCE NUMBER		A. HISTORIC NAME							
B. COUNTY [0] [3] [1]		C. OTHER NAME(S)							
D. ADDRESS 308 Sunset St.				E. CITY Cape Girardeau			F. VICINITY <input type="checkbox"/>	G. RESTRICTED	H. ACREAGE
I. SECTION 31	J. TOWNSHIP 31	K. RANGE 14	L. SPANISH LAND GRANT		M. QUARTER SECTIONS		N. OWNERSHIP <input checked="" type="checkbox"/> PRIVATE <input type="checkbox"/> LOCAL <input type="checkbox"/> STATE <input type="checkbox"/> FEDERAL <input type="checkbox"/> MIXED		
O. AGENCY(S) 1.					2.				
P. UTM ZONE	EASTING		NORTHING		USGS QUADRANGLE		Q. AREA(S) OF SIGNIFICANCE/CONTEXT(S)		
1. [] []	/ / / / /		/ / / / /				1. [0] [3] [1] Architecture		
2. [] []	/ / / / /		/ / / / /				2. [] [] [] []		
3. [] []	/ / / / /		/ / / / /				3. [] [] [] []		
4. [] []	/ / / / /		/ / / / /				4. [] [] [] []		
R. SIGNIFICANT PERSON(S)			T. SIGNIFICANCE This house is an example of the Colonial Revival style of the early 20th century. It retains many of the features of this style. The west facade is symmetrical with two dormer windows of 8 over 8 double hung sash. There is a panel door set in the central bay. Dormers and panel doors are common features of the Colonial Revival style. Also common are bay windows which this house has on either side of the front door. The house is of red brick and a chimney dominates the north end gable. The colonial revival style was common for early 20th century urban developments. This particular house appears to retain high integrity. There are no distracting additions.						
1.									
2.									
3.									
S. SIGNIFICANT EVENT DATE(S)			<input type="checkbox"/> SEE CONTINUATION SHEET						
1.									
2.									

MO 780-1257 (5-92)

MISSOURI DEPARTMENT OF NATURAL RESOURCES
HISTORIC PRESERVATION PROGRAMP.O. BOX 176
JEFFERSON CITY, MO 65102

2.A. ARCHITECT/BUILDER/DESIGNER/ENGINEER				
1.		2.		3.
2.B. ARCHITECTURAL STYLE			2.C. VERNACULAR TYPE	
[5] Colonial Revival			[]	
2.D. CONSTRUCTION DATE (CIRCA)		2.E. ALTERATION DATE		
1940				
1.		2.		3.
4.		5.		
2.F. RECONSTRUCTION DATE (CIRCA)		2.G. DATE MOVED	2.H. DESTRUCTION DATE	2.I. OWNER'S NAME & ADDRESS (IF DIFFERENT)
2.J. HISTORIC FUNCTION				
1. [0] 1 A		2. [] [] []		3. [] [] []
4. [] [] []		5. [] [] []		
2.K. HISTORIC SUBFUNCTION				
1. [0] 1 A		2. [] [] []		3. [] [] []
4. [] [] []		5. [] [] []		
2.L. NO. OF ANCILLARY STRUCTURES		2.M. RESOURCE TYPE		2.N. STORIES
2		<input checked="" type="checkbox"/> BUILDING <input type="checkbox"/> SITE <input type="checkbox"/> STRUCTURE <input type="checkbox"/> OBJECT		1. 1½ 2. 3.
2.O. STRUCTURAL SYSTEMS		2.P. EXTERIOR WALL MATERIALS		2.Q. OTHER MATERIALS
1. [P] [R] Platform		1. [] [3] [0] Brick		1. [] [] [] 3. [] [] []
2. [] [] []		2. [] [] []		2. [] [] [] 4. [] [] []
2.R. ROOF SHAPES		2.S. ROOF MATERIALS		2.T. ROOF FEATURES
1. [G] [B] Gable		1. [] [6] [3] Asphalt		1. [] [] [] chimney 4. [] [] []
2. [] [] []		2. [] [] []		2.U. FOUNDATION MATERIALS
3. [] [] []		3. [] [] []		1. [6] [5] Concrete
2.V. PORCHES				2.W. PLAN
1. [S] [T] Stoop		2. [D] [K] Deck		[] [S] [0] Square
3. [] [] []				
2.X. FURTHER DESCRIPTION			2.Y. DESCRIPTION OF ENVIRONMENT AND OUTBUILDINGS	
<input type="checkbox"/> (SEE CONTINUATION SHEET)			<input type="checkbox"/> (SEE CONTINUATION SHEET)	
2.Z. SOURCES OF INFORMATION		PREPARED BY		ORGANIZATION
<input type="checkbox"/> (SEE CONTINUATION SHEET)		Katrina L. Klingaman and Sara Andre		Southeast Missouri State Uni.
				DATE 5-13-98



MISSOURI HISTORIC PROPERTY INVENTORY FORM

REFERENCE NUMBER		A. HISTORIC NAME <div style="text-align: right; font-size: 1.2em; font-family: cursive;">CGA 5006-211</div>							
B. COUNTY <div style="border: 1px solid black; padding: 2px;">031</div>		C. OTHER NAME(S) Dillard, Howard R.							
D. ADDRESS 309 Sunset				E. CITY Cape Girardeau			F. VICINITY <div style="border: 1px solid black; width: 20px; height: 20px; margin: 0 auto;"></div>	G. RESTRICTED	H. ACREAGE
I. SECTION 31	J. TOWNSHIP 31	K. RANGE 14	L. SPANISH LAND GRANT		M. QUARTER SECTIONS		N. OWNERSHIP <input checked="" type="checkbox"/> PRIVATE <input type="checkbox"/> LOCAL <input type="checkbox"/> STATE <input type="checkbox"/> FEDERAL <input type="checkbox"/> MIXED		
O. AGENCY(S) 1.					2.				
P. UTM ZONE 1. <div style="border: 1px solid black; padding: 2px;"> </div>	EASTING / / / / /		NORTHING / / / / /		USGS QUADRANGLE		Q. AREA(S) OF SIGNIFICANCE/CONTEXT(S) 1. <div style="border: 1px solid black; padding: 2px;">030</div>		
2. <div style="border: 1px solid black; padding: 2px;"> </div>	/ / / / /		/ / / / /				2. <div style="border: 1px solid black; padding: 2px;">070</div>		
3. <div style="border: 1px solid black; padding: 2px;"> </div>	/ / / / /		/ / / / /				3. <div style="border: 1px solid black; padding: 2px;"> </div>		
4. <div style="border: 1px solid black; padding: 2px;"> </div>	/ / / / /		/ / / / /				4. <div style="border: 1px solid black; padding: 2px;"> </div>		
R. SIGNIFICANT PERSON(S) 1. 2. 3.			T. SIGNIFICANCE This minimal traditional home is located at 309 Sunset Street. The home is constructed of brick. The steeply pitched side gabled roof has minimal gable deatils and a front gable dormer. The facade is dominated by one prominent cross gable. The massive brick chimney is decorated with patterned brick work on the lower half, and is located on the south side of the home. The widows are three over one double hung windows. Centered in the cross gable is an oriel window, with an arched window with diamond panes in the center of the gable.						
S. SIGNIFICANT EVENT DATE(S) 1. 2.			<div style="text-align: right; margin-top: 20px;"> <input type="checkbox"/> SEE CONTINUATION SHEET </div>						

MO 780-1257 (5-92)

 MISSOURI DEPARTMENT OF NATURAL RESOURCES
 HISTORIC PRESERVATION PROGRAM

 P.O. BOX 176
 JEFFERSON CITY, MO 65102

2.A. ARCHITECT/BUILDER/DESIGNER/ENGINEER				
1.		2.		3.
2.B. ARCHITECTURAL STYLE			2.C. VERNACULAR TYPE	
Lg d			L L	
2.D. CONSTRUCTION DATE (CIRCA)		2.E. ALTERATION DATE		
circa 1940		1. 1940 2. 3. 4. 5.		
2.F. RECONSTRUCTION DATE (CIRCA)	2.G. DATE MOVED	2.H. DESTRUCTION DATE	2.I. OWNER'S NAME & ADDRESS (IF DIFFERENT)	
2.J. HISTORIC FUNCTION				
1. L L O L 2. L L L 3. L L L 4. L L L 5. L L L				
2.K. HISTORIC SUBFUNCTION				
1. L O L A 2. L L L 3. L L L 4. L L L 5. L L L				
2.L. NO. OF ANCILLARY STRUCTURES		2.M. RESOURCE TYPE		2.N. STORIES
1		<input checked="" type="checkbox"/> BUILDING <input type="checkbox"/> SITE <input type="checkbox"/> STRUCTURE <input type="checkbox"/> OBJECT		1. 1 1/2 2. 3.
2.O. STRUCTURAL SYSTEMS		2.P. EXTERIOR WALL MATERIALS		2.Q. OTHER MATERIALS
1. L L L B		1. L B L O		1. L L L 3. L L L
2. L L L		2. L L L		2. L L L 4. L L L
2.R. ROOF SHAPES		2.S. ROOF MATERIALS		2.T. ROOF FEATURES
1. L L G B		1. L L 6 3		1. L L L 4. L L L
2. L L H P		2. L L L		2.U. FOUNDATION MATERIALS
3. L L L		3. L L L		
2.V. PORCHES				2.W. PLAN
1. L L L 2. L L L 3. L L L				L R C
2.X. FURTHER DESCRIPTION			2.Y. DESCRIPTION OF ENVIRONMENT AND OUTBUILDINGS	
<input type="checkbox"/> (SEE CONTINUATION SHEET)			<input type="checkbox"/> (SEE CONTINUATION SHEET)	
2.Z. SOURCES OF INFORMATION		PREPARED BY		ORGANIZATION
<input type="checkbox"/> (SEE CONTINUATION SHEET)		Andrew Halter and Christina Mitchell		Southeast Missouri State University
				DATE
				4/22/99



MISSOURI HISTORIC PROPERTY INVENTORY FORM

CGA 5006-212

REFERENCE NUMBER		A. HISTORIC NAME							
B. COUNTY 031		C. OTHER NAME(S)							
D. ADDRESS 312 Sunset Blvd.				E. CITY Cape Girardeau			F. VICINITY <input type="checkbox"/>	G. RESTRICTED	H. ACREAGE
I. SECTION 31	J. TOWNSHIP 31	K. RANGE 14	L. SPANISH LAND GRANT	M. QUARTER SECTIONS		N. OWNERSHIP <input checked="" type="checkbox"/> PRIVATE <input type="checkbox"/> LOCAL <input type="checkbox"/> STATE <input type="checkbox"/> FEDERAL <input type="checkbox"/> MIXED			
O. AGENCY(S) 1.					2.				
P. UTM ZONE	EASTING		NORTHING		USGS QUADRANGLE		Q. AREA(S) OF SIGNIFICANCE/CONTEXT(S)		
1. <input type="text"/>	/ / / / /		/ / / / /				1. 030 Architecture		
2. <input type="text"/>	/ / / / /		/ / / / /				2. <input type="text"/>		
3. <input type="text"/>	/ / / / /		/ / / / /				3. <input type="text"/>		
4. <input type="text"/>	/ / / / /		/ / / / /				4. <input type="text"/>		
R. SIGNIFICANT PERSON(S)			T. SIGNIFICANCE						
1.			<p>The house at 312 Sunset is of red brick with a medium pitch side gable roof. The front facade is symmetrical with three bays. The central bay features a front door sheltered by an aluminum awning. All windows are one over one double hung sash adorned with green shutters. A central chimney tops the roof ridge. Although the house has few stylistic elements, it is consistent with the Cape Cod style of the early 20th century. The house is a rectangular plan and no additions are noticeable. The house has good integrity and is a good example of the type of variety of styles in this neighborhood.</p> <p><input type="checkbox"/> SEE CONTINUATION SHEET</p>						
2.									
3.									
S. SIGNIFICANT EVENT DATE(S)									
1.									
2.									

2.A. ARCHITECT/BUILDER/DESIGNER/ENGINEER				
1.		2.		3.
2.B. ARCHITECTURAL STYLE			2.C. VERNACULAR TYPE	
[50] Late 19th and Early 20th century revivals			[]	
2.D. CONSTRUCTION DATE (CIRCA)		2.E. ALTERATION DATE		
1935				
1.		2.		3.
2.F. RECONSTRUCTION DATE (CIRCA)		2.G. DATE MOVED	2.H. DESTRUCTION DATE	2.I. OWNER'S NAME & ADDRESS (IF DIFFERENT)
1935				
2.J. HISTORIC FUNCTION				
1. [0] [A]		2. [] [] []		3. [] [] []
2.K. HISTORIC SUBFUNCTION				
1. [00] [A]		2. [] [] []		3. [] [] []
2.L. NO. OF ANCILLARY STRUCTURES		2.M. RESOURCE TYPE		2.N. STORIES
1		<input checked="" type="checkbox"/> BUILDING <input type="checkbox"/> SITE <input type="checkbox"/> STRUCTURE <input type="checkbox"/> OBJECT		1. 1½ 2. 3.
2.O. STRUCTURAL SYSTEMS		2.P. EXTERIOR WALL MATERIALS		2.Q. OTHER MATERIALS
1. [P] [R] Platform		1. [3] [0] Brick		1. [] [] [] 3. [] [] []
2. [] [] []		2. [] [] []		2. [] [] [] 4. [] [] []
2.R. ROOF SHAPES		2.S. ROOF MATERIALS		2.T. ROOF FEATURES
1. [G] [B] Gable		1. [6] [4] Asbestos		1. [] [] [] Chimney 4. [] [] []
2. [] [] []		2. [] [] []		2. [] [] []
3. [] [] []		3. [] [] []		3. [] [] []
2.V. PORCHES				2.U. FOUNDATION MATERIALS
1. [A] [W] Awning		2. [S] [I] Side		1. [6] [5] Concrete
		3. [P] [A] Patio		2. [] [] []
2.W. PLAN				
[S] [Q] Square				
2.X. FURTHER DESCRIPTION			2.Y. DESCRIPTION OF ENVIRONMENT AND OUTBUILDINGS	
<input type="checkbox"/> (SEE CONTINUATION SHEET)			<input type="checkbox"/> (SEE CONTINUATION SHEET)	
2.Z. SOURCES OF INFORMATION		PREPARED BY		ORGANIZATION
<input type="checkbox"/> (SEE CONTINUATION SHEET)		Katrina L. Klingaman and Sara Andre		Southeast Missouri State Uni.
				DATE
				5-13-98



C GA5006-213

MISSOURI HISTORIC PROPERTY INVENTORY FORM

REFERENCE NUMBER		A. HISTORIC NAME						
B. COUNTY [0]3[1]		C. OTHER NAME(S) McCloskey, Patricia						
D. ADDRESS 315 Sunset			E. CITY Cape Girardeau			F. VICINITY <input type="checkbox"/>	G. RESTRICTED	H. ACREAGE
I. SECTION 31	J. TOWNSHIP 31	K. RANGE 14	L. SPANISH LAND GRANT		M. QUARTER SECTIONS	N. OWNERSHIP <input checked="" type="checkbox"/> PRIVATE <input type="checkbox"/> LOCAL <input type="checkbox"/> STATE <input type="checkbox"/> FEDERAL <input type="checkbox"/> MIXED		
O. AGENCY(S) 1.					2.			
P. UTM ZONE 1. [][]	Q. EASTING / / / / /		R. NORTHING / / / / /		S. USGS QUADRANGLE		T. AREA(S) OF SIGNIFICANCE/CONTEXT(S) 1. [0]3[10]	
2. [][]	/ / / / /		/ / / / /				2. [0]7[10]	
3. [][]	/ / / / /		/ / / / /				3. [][]	
4. [][]	/ / / / /		/ / / / /				4. [][]	
U. SIGNIFICANT PERSON(S) 1. 2. 3.			V. SIGNIFICANCE This Minimal Traditional style house has brick wall cladding. The side gable roof has one central shed dormer with two 6 over 6 double hung windows and a central diamond pane window. On the front facade there are two sets of paired 9 over 9 windows. All the windows on the front facade have tall, narrow shutters. The front facade has a front facing gable with a half round arch covering the portico, which is supported by two wooden square columns. The chimney is located on the left side of the front facade and the garage is in the back of the house on the right side. <input type="checkbox"/> SEE CONTINUATION SHEET					
W. SIGNIFICANT EVENT DATE(S) 1. 2.								

MO 780-1257 (3-92)

MISSOURI DEPARTMENT OF NATURAL RESOURCES
HISTORIC PRESERVATION PROGRAMP.O. BOX 176
JEFFERSON CITY, MO 65102

2.A. ARCHITECT/BUILDER/DESIGNER/ENGINEER				
1. _____ 2. _____ 3. _____				
2.B. ARCHITECTURAL STYLE 1. [8][0] Other			2.C. VERNACULAR TYPE 1. [] []	
2.D. CONSTRUCTION DATE (CIRCA) 1945 circa		2.E. ALTERATION DATE 1. _____ 2. _____ 3. _____ 4. _____ 5. _____		
2.F. RECONSTRUCTION DATE (CIRCA)	2.G. DATE MOVED	2.H. DESTRUCTION DATE	2.I. OWNER'S NAME & ADDRESS (IF DIFFERENT)	
2.J. HISTORIC FUNCTION 1. [0][1][] Domestic 2. [] [] [] 3. [] [] [] 4. [] [] [] 5. [] [] []				
2.K. HISTORIC SUBFUNCTION 1. [0][1][A] Single dwelling 2. [] [] [] 3. [] [] [] 4. [] [] [] 5. [] [] []				
2.L. NO. OF ANCILLARY STRUCTURES 1	2.M. RESOURCE TYPE <input checked="" type="checkbox"/> BUILDING <input type="checkbox"/> SITE <input type="checkbox"/> STRUCTURE <input type="checkbox"/> OBJECT		2.N. STORIES 1. 1 1/2 2. 1 3. _____	
2.O. STRUCTURAL SYSTEMS 1. [W][U] Wood Undetermined 2. [] [] []	2.P. EXTERIOR WALL MATERIALS 1. [3][0] Brick 2. [] [] []	2.Q. OTHER MATERIALS 1. [] [] [] 2. [] [] [] 3. [] [] [] 4. [] [] []		
2.R. ROOF SHAPES 1. [G][B] Gable 2. [] [] []	2.S. ROOF MATERIALS 1. [6][3] Asphalt 2. [] [] []	2.T. ROOF FEATURES 1. [D][R] Dormer 2. [] [] [] 3. [] [] [] 4. [] [] []		
		2.U. FOUNDATION MATERIALS 1. [6][5] Concrete 2. [] [] []		
2.V. PORCHES 1. [P][O] Portico 2. [] [] [] 3. [] [] []			2.W. PLAN [R][C] Rectangle	
2.X. FURTHER DESCRIPTION <input type="checkbox"/> (SEE CONTINUATION SHEET)		2.Y. DESCRIPTION OF ENVIRONMENT AND OUT BUILDINGS <input type="checkbox"/> (SEE CONTINUATION SHEET)		
2.Z. SOURCES OF INFORMATION <input type="checkbox"/> (SEE CONTINUATION SHEET)	PREPARED BY Andrew Halter & Christina Mitchell	ORGANIZATION Southeast Missouri State University		DATE 5 - 13 - 99



CGA5005-214

MISSOURI HISTORIC PROPERTY INVENTORY FORM

REFERENCE NUMBER		A. HISTORIC NAME							
B. COUNTY [031]		C. OTHER NAME(S) McKee, Edward A.							
D. ADDRESS 319 Sunset				E. CITY Cape Girardeau			F. VICINITY <input type="checkbox"/>	G. RESTRICTED <input type="checkbox"/>	H. ACREAGE
I. SECTION 31	J. TOWNSHIP 31	K. RANGE 14	L. SPANISH LAND GRANT		M. QUARTER SECTIONS		N. OWNERSHIP <input checked="" type="checkbox"/> PRIVATE <input type="checkbox"/> LOCAL <input type="checkbox"/> STATE <input type="checkbox"/> FEDERAL <input type="checkbox"/> MIXED		
O. AGENCY(S) 1.					2.				
P. UTM ZONE	EASTING		NORTHING		USGS QUADRANGLE		Q. AREA(S) OF SIGNIFICANCE/CONTEXT(S)		
1. [] []	/ / / / /		/ / / / /				1. [0310]		
2. [] []	/ / / / /		/ / / / /				2. [0710]		
3. [] []	/ / / / /		/ / / / /				3. [] []		
4. [] []	/ / / / /		/ / / / /				4. [] []		
R. SIGNIFICANT PERSON(S)				T. SIGNIFICANCE This Cape Cod style house has vinyl siding and a front facing gable over the portico. The front facade is symmetrical with two 10 over 10 double hung windows and tall, narrow shutters. The doorway has two side lights that include 10 windowpanes each. The narrow brick chimney is located on the right side of the front facade. The garage is set back on the right side and is an addition to the home. <input type="checkbox"/> SEE CONTINUATION SHEET					
1.									
2.									
3.									
S. SIGNIFICANT EVENT DATE(S)									
1.									
2.									

MO 780-1237 (3-92)

MISSOURI DEPARTMENT OF NATURAL RESOURCES
HISTORIC PRESERVATION PROGRAM

P.O. BOX 176
JEFFERSON CITY, MO 65102

3.A. ARCHITECT/BUILDER/DESIGNER/ENGINEER				
1. _____ 2. _____ 3. _____				
3.B. ARCHITECTURAL STYLE			3.C. VERNACULAR TYPE	
1. [8][0] Other			1. [] [] []	
3.D. CONSTRUCTION DATE (CIRCA)		3.E. ALTERATION DATE		
1940 circa		1. 1982 2. _____ 3. _____ 4. _____ 5. _____		
3.F. RECONSTRUCTION DATE (CIRCA)	3.G. DATE MOVED	3.H. DESTRUCTION DATE	3.I. OWNER'S NAME & ADDRESS (IF DIFFERENT)	
3.J. HISTORIC FUNCTION				
1. [0][1][] Domestic 2. [] [] [] 3. [] [] [] 4. [] [] [] 5. [] [] []				
3.K. HISTORIC SUBFUNCTION				
1. [0][1][A] Single dwelling 2. [] [] [] 3. [] [] [] 4. [] [] [] 5. [] [] []				
3.L. NO. OF ANCILLARY STRUCTURES		3.M. RESOURCE TYPE		3.N. STORIES
1		<input checked="" type="checkbox"/> BUILDING <input type="checkbox"/> SITE <input type="checkbox"/> STRUCTURE <input type="checkbox"/> OBJECT		1. 1 1/2 2. 1 3. _____
3.O. STRUCTURAL SYSTEMS		3.P. EXTERIOR WALL MATERIALS		3.Q. OTHER MATERIALS
1. [W][U] Wood Undetermined		1. [] [9][2] Vinyl		1. [] [] [] 3. [] [] []
2. [] [] []		2. [] [] []		2. [] [] [] 4. [] [] []
3.R. ROOF SHAPES		3.S. ROOF MATERIALS		3.T. ROOF FEATURES
1. [] [G][B] Gable		1. [] [6][4] Asbestos		1. [] [] [] 4. [] [] []
2. [] [] []		2. [] [] []		2. [] [] []
3. [] [] []		3. [] [] []		3. [] [] []
3.V. PORCHES				3.U. FOUNDATION MATERIALS
1. [] [P][O] Portico 2. [] [] [] 3. [] [] []				1. [] [6][5] Concrete
				2. [] [] []
3.W. PLAN				
1. [] [S][Q] Square				
3.X. FURTHER DESCRIPTION			3.Y. DESCRIPTION OF ENVIRONMENT AND OUT BUILDINGS	
<input type="checkbox"/> (SEE CONTINUATION SHEET)			<input type="checkbox"/> (SEE CONTINUATION SHEET)	
3.Z. SOURCES OF INFORMATION		PREPARED BY		ORGANIZATION
<input type="checkbox"/> (SEE CONTINUATION SHEET)		Andrew Halter & Christina Mitchell		Southeast Missouri State University
				DATE
				5 - 13 - 99



MISSOURI HISTORIC PROPERTY INVENTORY FORM

C 6A5006-215

REFERENCE NUMBER		A. HISTORIC NAME							
B. COUNTY 031		C. OTHER NAME(S)							
D. ADDRESS 320 Sunset Blvd.				E. CITY Cape Girardeau			F. VICINITY <input type="checkbox"/>	G. RESTRICTED	H. ACREAGE
I. SECTION 31	J. TOWNSHIP 31	K. RANGE 14	L. SPANISH LAND GRANT		M. QUARTER SECTIONS		N. OWNERSHIP <input checked="" type="checkbox"/> PRIVATE <input type="checkbox"/> LOCAL <input type="checkbox"/> STATE <input type="checkbox"/> FEDERAL <input type="checkbox"/> MIXED		
O. AGENCY(S) 1.					2.				
P. UTM ZONE	EASTING		NORTHING		USGS QUADRANGLE		Q. AREA(S) OF SIGNIFICANCE/CONTEXT(S)		
1. <input type="text"/>	/ / / / /		/ / / / /				1. 030 Architecture		
2. <input type="text"/>	/ / / / /		/ / / / /				2. <input type="text"/>		
3. <input type="text"/>	/ / / / /		/ / / / /				3. <input type="text"/>		
4. <input type="text"/>	/ / / / /		/ / / / /				4. <input type="text"/>		
R. SIGNIFICANT PERSON(S)			T. SIGNIFICANCE						
1.			<p>The house at 320 Sunset Blvd. is of white painted brick and features a dominant side gable roof. The facade has a cross gable facing west and a flat roof over a half porch. decorative pilasters flank the centrally positioned door. Wrought iron posts support the porch roof and add a decorative touch to the facade. An attached car port sits toward the rear of the house on the north side. Due to the lack of significant features on this house it is more correct to call it minimal traditional in style than anything else. The steepness of roof and the visibility of the chimney along with the front facing cross gable are common for this style. There does not appear to be any threats to integrity.</p>						
2.									
3.									
S. SIGNIFICANT EVENT DATE(S)			<input type="checkbox"/> SEE CONTINUATION SHEET						
1.									
2.									

MO 780-1257 (5-92)

MISSOURI DEPARTMENT OF NATURAL RESOURCES
HISTORIC PRESERVATION PROGRAM

P.O. BOX 176
JEFFERSON CITY, MO 65102

2.A. ARCHITECT/BUILDER/DESIGNER/ENGINEER			
1.		2.	
3.			
2.B. ARCHITECTURAL STYLE		2.C. VERNACULAR TYPE	
[6][0] Minimal traditional of early 20th century		[][]	
2.D. CONSTRUCTION DATE (CIRCA)		2.E. ALTERATION DATE	
1935			
1.		2.	
3.		4.	
5.			
2.F. RECONSTRUCTION DATE (CIRCA)		2.G. DATE MOVED	
2.H. DESTRUCTION DATE		2.I. OWNER'S NAME & ADDRESS (IF DIFFERENT)	
2.J. HISTORIC FUNCTION			
1. [0][1][A]		2. [][]	
3. [][]		4. [][]	
5. [][]			
2.K. HISTORIC SUBFUNCTION			
1. [0][1][A]		2. [][]	
3. [][]		4. [][]	
5. [][]			
2.L. NO. OF ANCILLARY STRUCTURES		2.M. RESOURCE TYPE	
1		<input checked="" type="checkbox"/> BUILDING <input type="checkbox"/> SITE <input type="checkbox"/> STRUCTURE <input type="checkbox"/> OBJECT	
		2.N. STORIES	
		1. 1½ 2. 3.	
2.O. STRUCTURAL SYSTEMS		2.P. EXTERIOR WALL MATERIALS	
1. [][P][R] Platform		1. [3][0] Brick	
2. [][]		2. [][]	
2.Q. OTHER MATERIALS		2.R. ROOF SHAPES	
1. [][]		1. [G][B] Gable	
3. [][]		2. [][]	
2. [][]		2.S. ROOF MATERIALS	
4. [][]		1. [][]	
2.T. ROOF FEATURES		2.U. FOUNDATION MATERIALS	
1. [][] chimney		1. [6][5][] Concrete	
4. [][]		2. [][]	
2. [][] Sun		2.V. PORCHES	
3. [][]		1. [0][H] One half	
		2. [S][I][] Side	
		3. [S][U][] Sun	
		2.W. PLAN	
		[][R][C] Rectangle	
2.X. FURTHER DESCRIPTION		2.Y. DESCRIPTION OF ENVIRONMENT AND OUTBUILDINGS	
<input type="checkbox"/> (SEE CONTINUATION SHEET)		<input type="checkbox"/> (SEE CONTINUATION SHEET)	
2.Z. SOURCES OF INFORMATION		PREPARED BY	
<input type="checkbox"/> (SEE CONTINUATION SHEET)		Katrina L. Klingaman and Sara Andre	
ORGANIZATION		DATE	
Southeast Missouri State Uni.		5-13-98	



MISSOURI HISTORIC PROPERTY INVENTORY FORM

CGA5006-216

REFERENCE NUMBER		A. HISTORIC NAME							
B. COUNTY 031		C. OTHER NAME(S)							
D. ADDRESS 326 Sunset Blvd.				E. CITY Cape Girardeau			F. VICINITY <input type="checkbox"/>	G. RESTRICTED	H. ACREAGE
I. SECTION 31	J. TOWNSHIP 31	K. RANGE 14	L. SPANISH LAND GRANT		M. QUARTER SECTIONS		N. OWNERSHIP <input checked="" type="checkbox"/> PRIVATE <input type="checkbox"/> LOCAL <input type="checkbox"/> STATE <input type="checkbox"/> FEDERAL <input type="checkbox"/> MIXED		
O. AGENCY(S) 1.					2.				
P. UTM ZONE	EASTING		NORTHING		USGS QUADRANGLE		Q. AREA(S) OF SIGNIFICANCE/CONTEXT(S)		
1. <input type="text"/>	/ / / / /		/ / / / /				1. 0310 Architecture		
2. <input type="text"/>	/ / / / /		/ / / / /				2. <input type="text"/>		
3. <input type="text"/>	/ / / / /		/ / / / /				3. <input type="text"/>		
4. <input type="text"/>	/ / / / /		/ / / / /				4. <input type="text"/>		
R. SIGNIFICANT PERSON(S)			T. SIGNIFICANCE						
1.			<p>The house at 326 Sunset Blvd. is of the Tudor revival style and retains many features common to that style. The west or front facade features a multi-gabled end of stone. the stone extends up into a massive chimney. This combined with the steep pitch of the roof, the brick exterior, and the paired casement windows of the facade make this a good example of the Tudor revival style in early 20th century urban areas. Wooden shutters and a stone arch way at the south side of the stone end add to the features of this Tudor revival home. There is no visible additions or issues of integrity. The house is a good example of the Tudor revival style as it appears in this neighborhood.</p> <p><input type="checkbox"/> SEE CONTINUATION SHEET</p>						
2.									
3.									
S. SIGNIFICANT EVENT DATE(S)									
1.									
2.									

MO 780-1257 (5-92)

MISSOURI DEPARTMENT OF NATURAL RESOURCES
HISTORIC PRESERVATION PROGRAMP.O. BOX 176
JEFFERSON CITY, MO 65102

2.A. ARCHITECT/BUILDER/DESIGNER/ENGINEER											
1.			2.			3.					
2.B. ARCHITECTURAL STYLE					2.C. VERNACULAR TYPE						
[5][3] Tudor Revival					[][]						
2.D. CONSTRUCTION DATE (CIRCA)		2.E. ALTERATION DATE									
1935		1.		2.		3.		4.		5.	
2.F. RECONSTRUCTION DATE (CIRCA)		2.G. DATE MOVED		2.H. DESTRUCTION DATE		2.I. OWNER'S NAME & ADDRESS (IF DIFFERENT)					
2.J. HISTORIC FUNCTION											
1. [0][1][A]		2. [][]		3. [][]		4. [][]		5. [][]			
2.K. HISTORIC SUBFUNCTION											
1. [0][1][A]		2. [][]		3. [][]		4. [][]		5. [][]			
2.L. NO. OF ANCILLARY STRUCTURES			2.M. RESOURCE TYPE				2.N. STORIES				
1			<input checked="" type="checkbox"/> BUILDING <input type="checkbox"/> SITE <input type="checkbox"/> STRUCTURE <input type="checkbox"/> OBJECT				1. 1½ 2. 3.				
2.O. STRUCTURAL SYSTEMS			2.P. EXTERIOR WALL MATERIALS			2.Q. OTHER MATERIALS					
1. [P][R][] Platform			1. [3][0][] Brick			1. [][] 3. [][]					
2. [][]			2. [4][2][] Sandstone			2. [][] 4. [][]					
2.R. ROOF SHAPES			2.S. ROOF MATERIALS			2.T. ROOF FEATURES					
1. [C][M][] Complex			1. [6][4][] Asbestos			1. [][] Chimney		4. [][]			
2. [][]			2. [][]			2. [][]		2.U. FOUNDATION MATERIALS			
3. [][]			3. [][]			3. [][]		1. [6][5][] Concrete			
2.V. PORCHES			2.W. PLAN								
1. [S][T][] Stoop			2. [P][A][] Patio			3. [][]		[I][R][] Irregular			
2.X. FURTHER DESCRIPTION					2.Y. DESCRIPTION OF ENVIRONMENT AND OUTBUILDINGS						
<input type="checkbox"/> (SEE CONTINUATION SHEET)					<input type="checkbox"/> (SEE CONTINUATION SHEET)						
2.Z. SOURCES OF INFORMATION			PREPARED BY			ORGANIZATION		DATE			
<input type="checkbox"/> (SEE CONTINUATION SHEET)			Katrina L. Klingaman and Sara Andre			Southeast Missouri State Uni.		25-13-98			



CGAS006-217

MISSOURI HISTORIC PROPERTY INVENTORY FORM

REFERENCE NUMBER		A. HISTORIC NAME						
B. COUNTY [0]3[1]		C. OTHER NAME(S) Owen, Bernice & Sally						
D. ADDRESS 329 Sunset			E. CITY Cape Girardeau			F. VICINITY <input type="checkbox"/>	G. RESTRICTED	H. ACREAGE
I. SECTION 31	J. TOWNSHIP 31	K. RANGE 14	L. SPANISH LAND GRANT		M. QUARTER SECTIONS	N. OWNERSHIP <input checked="" type="checkbox"/> PRIVATE <input type="checkbox"/> LOCAL <input type="checkbox"/> STATE <input type="checkbox"/> FEDERAL <input type="checkbox"/> MIXED		
O. AGENCY(S) 1.					2.			
P. UTM ZONE	EASTING		NORTHING		USGS QUADRANGLE		Q. AREA(S) OF SIGNIFICANCE/CONTEXT(S)	
1. [] []	/ / / / /		/ / / / /				1. [0]3[10]	
2. [] []	/ / / / /		/ / / / /				2. [0]7[10]	
3. [] []	/ / / / /		/ / / / /				3. [] []	
4. [] []	/ / / / /		/ / / / /				4. [] []	
R. SIGNIFICANT PERSON(S)			T. SIGNIFICANCE This Minimal Traditional style house has a brick facade and vinyl siding on the second floor. The portico is covered by a front facing gable with a half round arch and is supported by two square posts. The chimney is located on the right side of the front facade. The front facade is symmetrical by two pairs of 6 over 6 double hung windows and tall, narrow shutters. A dormer, with four 1 over 1 double hung windows, is located in the center of the roof.					
1.								
2.								
3.								
S. SIGNIFICANT EVENT DATE(S)								
1.			<input type="checkbox"/> SEE CONTINUATION SHEET					
2.								

MO 780-1257 (3-92)

MISSOURI DEPARTMENT OF NATURAL RESOURCES
HISTORIC PRESERVATION PROGRAMP.O. BOX 176
JEFFERSON CITY, MO 65102

3.A. ARCHITECT/BUILDER/DESIGNER/ENGINEER				
1. _____ 2. _____ 3. _____				
3.B. ARCHITECTURAL STYLE			3.C. VERNACULAR TYPE	
1. [8][0] Other			1. [][]	
3.D. CONSTRUCTION DATE (CIRCA)		3.E. ALTERATION DATE		
1935 circa		1. 1950		
2. _____		3. _____ 4. _____ 5. _____		
3.F. RECONSTRUCTION DATE (CIRCA)	3.G. DATE MOVED	3.H. DESTRUCTION DATE	3.I. OWNER'S NAME & ADDRESS (IF DIFFERENT)	
_____	_____	_____	_____	
3.J. HISTORIC FUNCTION				
1. [0][1][] Domestic 2. [][][] 3. [][][] 4. [][][] 5. [][][]				
3.K. HISTORIC SUBFUNCTION				
1. [0][1][A] Single dwelling 2. [][][] 3. [][][] 4. [][][] 5. [][][]				
3.L. NO. OF ANCILLARY STRUCTURES		3.M. RESOURCE TYPE		3.N. STORIES
1		<input checked="" type="checkbox"/> BUILDING <input type="checkbox"/> SITE <input type="checkbox"/> STRUCTURE <input type="checkbox"/> OBJECT		1. 1 1/2 2. 1 3. _____
3.O. STRUCTURAL SYSTEMS		3.P. EXTERIOR WALL MATERIALS		3.Q. OTHER MATERIALS
1. [W][U] Wood Undetermined		1. [3][0] Brick		1. [][][] 3. [][][]
2. [][][]		2. [][][]		2. [][][] 4. [][][]
3.R. ROOF SHAPES		3.S. ROOF MATERIALS		3.T. ROOF FEATURES
1. [G][B] Gable		1. [6][3] Asphalt		1. [D][R] Dormer 4. [][][]
2. [][][]		2. [][][]		3.U. FOUNDATION MATERIALS
3. [][][]		3. [][][]		
3.V. PORCHES		3.W. PLAN		
1. [P][O] Portico 2. [][][] 3. [][][]		[R][C] Rectangle		
3.X. FURTHER DESCRIPTION <input type="checkbox"/> (SEE CONTINUATION SHEET)			3.Y. DESCRIPTION OF ENVIRONMENT AND OUT BUILDINGS <input type="checkbox"/> (SEE CONTINUATION SHEET)	
3.Z. SOURCES OF INFORMATION <input type="checkbox"/> (SEE CONTINUATION SHEET)			PREPARED BY	ORGANIZATION
			Andrew Halter & Christina Mitchell	Southeast Missouri State University
			DATE	5 - 13 - 99



MISSOURI HISTORIC PROPERTY INVENTORY FORM

REFERENCE NUMBER		A. HISTORIC NAME <div style="text-align: right; font-size: 1.2em; font-family: cursive;">CGA5006-214</div> Slagel, Altha Lee							
B. COUNTY Cape Girardeau		C. OTHER NAME(S)							
D. ADDRESS 401 Sunset				E. CITY Cape Giardeau			F. VICINITY <input type="checkbox"/>	G. RESTRICTED	H. ACREAGE 60' x 140'
I. SECTION 31	J. TOWNSHIP 31N	K. RANGE 14E	L. SPANISH LAND GRANT		M. QUARTER SECTIONS		N. OWNERSHIP <input checked="" type="checkbox"/> PRIVATE <input type="checkbox"/> LOCAL <input type="checkbox"/> STATE <input type="checkbox"/> FEDERAL <input type="checkbox"/> MIXED		
O. AGENCY(S) 1.					2.				
P. UTM ZONE 1. <input type="text"/>	EASTING / / / / /		NORTHING / / / / /		USGS QUADRANGLE		Q. AREA(S) OF SIGNIFICANCE/CONTEXT(S) 1. <input type="text"/> Community Plan. & Dev.		
2. <input type="text"/>	/ / / / /		/ / / / /				2. <input type="text"/> Architecture		
3. <input type="text"/>	/ / / / /		/ / / / /				3. <input type="text"/>		
4. <input type="text"/>	/ / / / /		/ / / / /				4. <input type="text"/>		
R. SIGNIFICANT PERSON(S) 1. 2. 3.			T. SIGNIFICANCE This Tudor Revival style house features a complex gable roof covered with asbestos shingles in a square diamond pattern. The exterior is covered with multicolored brick using common bond stretcher pattern. The chimney is located on the exterior north side of the house. The entryway is located on the south side facade and is centrally located in an semi-elliptical enclosure which is used to enclose the porch. The enclosure also features two windows with four side lights each located on either side of the door. A cross gable is central to the front facade and features a recessed pair of double hung windows using a six over one design. The northern side of the front facade features a trio of recessed double hung windows, featuring a six over one design.						
S. SIGNIFICANT EVENT DATE(S) 1. 2.									

☐ SEE CONTINUATION SHEET

MO 780-1257 (5-92)

 MISSOURI DEPARTMENT OF NATURAL RESOURCES
 HISTORIC PRESERVATION PROGRAM

 P.O. BOX 176
 JEFFERSON CITY, MO 65102

2.A. ARCHITECT/BUILDER/DESIGNER/ENGINEER				
1. Owen Slagle		2. R. B. Gosling, Contr.		3.
2.B. ARCHITECTURAL STYLE			2.C. VERNACULAR TYPE	
[5][3] Tudor Revival			[][]	
2.D. CONSTRUCTION DATE (CIRCA)		2.E. ALTERATION DATE		
7-13-1935		1. 2. 3. 4. 5.		
2.F. RECONSTRUCTION DATE (CIRCA)	2.G. DATE MOVED	2.H. DESTRUCTION DATE	2.I. OWNER'S NAME & ADDRESS (IF DIFFERENT)	
2.J. HISTORIC FUNCTION				
1. [0][1][] Domestic 2. [][][] 3. [][][] 4. [][][] 5. [][][]				
2.K. HISTORIC SUBFUNCTION				
1. [0][1][A] Single Dwelling 2. [][][] 3. [][][] 4. [][][] 5. [][][]				
2.L. NO. OF ANCILLARY STRUCTURES		2.M. RESOURCE TYPE		2.N. STORIES
0		<input checked="" type="checkbox"/> BUILDING <input type="checkbox"/> SITE <input type="checkbox"/> STRUCTURE <input type="checkbox"/> OBJECT		1. 1 ¹ / ₂ 2. 3.
2.O. STRUCTURAL SYSTEMS		2.P. EXTERIOR WALL MATERIALS		2.Q. OTHER MATERIALS
1. [B][F][] Balloon Frame		1. [3][0][] Brick		1. [7][1][] Glass 3. [6][5][] Concrete
2. [][][]		2. [][][]		2. [2][0][] Wood 4. [5][5][] Aluminum
2.R. ROOF SHAPES		2.S. ROOF MATERIALS		2.T. ROOF FEATURES
1. [C][M][] Complex		1. [6][4][] Asbestos		1. [][][] 4. [][][]
2. [][][]		2. [][][]		2. [][][]
3. [][][]		3. [][][]		3. [][][]
2.V. PORCHES				2.W. PLAN
1. [S][U][] Sun 2. [][][] 3. [][][]				[][][]
2.X. FURTHER DESCRIPTION			2.Y. DESCRIPTION OF ENVIRONMENT AND OUTBUILDINGS	
<input type="checkbox"/> (SEE CONTINUATION SHEET)			<input type="checkbox"/> (SEE CONTINUATION SHEET)	
2.Z. SOURCES OF INFORMATION		PREPARED BY		DATE
<input type="checkbox"/> (SEE CONTINUATION SHEET)		Lesley McDaniel & Donna Rausch		4-13-99
		ORGANIZATION		
		Southeast Missouri State University		



MISSOURI HISTORIC PROPERTY INVENTORY FORM

CGAS006-219

REFERENCE NUMBER		A. HISTORIC NAME							
B. COUNTY 0 3 1		C. OTHER NAME(S)							
D. ADDRESS 402 N. Sunset Blvd.				E. CITY Cape Girardeau			F. VICINITY <input type="checkbox"/>	G. RESTRICTED	H. ACREAGE
I. SECTION 31	J. TOWNSHIP 31	K. RANGE 14	L. SPANISH LAND GRANT		M. QUARTER SECTIONS		N. OWNERSHIP <input checked="" type="checkbox"/> PRIVATE <input type="checkbox"/> LOCAL <input type="checkbox"/> STATE <input type="checkbox"/> FEDERAL <input type="checkbox"/> MIXED		
O. AGENCY(S) 1.					2.				
P. UTM ZONE	EASTING		NORTHING		USGS QUADRANGLE		Q. AREA(S) OF SIGNIFICANCE/CONTEXT(S)		
1. <input type="text"/>	/ / / / /		/ / / / /				1. 0 7 0 Community Development		
2. <input type="text"/>	/ / / / /		/ / / / /				2. 0 3 0 Architecture		
3. <input type="text"/>	/ / / / /		/ / / / /				3. <input type="text"/>		
4. <input type="text"/>	/ / / / /		/ / / / /				4. <input type="text"/>		
R. SIGNIFICANT PERSON(S)			T. SIGNIFICANCE						
1.			<p>The home at 402 N. Sunset is a part of the larger Sunset Terraces housing subdivision first lotted out in the 1920s. Construction in this area continued well into the 1950s. Historically, Cape Girardeau has experienced its residential growth in this way. During the 1920s, several new subdivisions were created in response to growth in industry and local business. In the 1930s, despite the Depression, money from swamp drainage and railroad projects kept the city booming. Like many other communities, the post World War II building boom spawned planned communities and tract housing. 402 N. Sunset, as previously mentioned, is located on a block within the Sunset Terraces development. The majority of homes on this block are of the same style, scale, massing, height, and design and have the same frontage and lot size. This home contributes nicely to this harmonious patterning and helps suggest a cohesive unit. Specifically, this home, built circa 1940, is of the Minimal Traditional style (1935-1950). This house reflects the Tudor Revival origins of this compromise style in that it shows the massing of the traditional forms, but retains few decorative elements. Typical features include the front facing gable and lack of overhanging eaves, but the dormer and bay window detract.</p> <p><input type="checkbox"/> SEE CONTINUATION SHEET</p>						
2.									
3.									
S. SIGNIFICANT EVENT DATE(S)									
1.									
2.									

MO 780-1257 (5-92)

MISSOURI DEPARTMENT OF NATURAL RESOURCES
HISTORIC PRESERVATION PROGRAMP.O. BOX 176
JEFFERSON CITY, MO 65102

2.A. ARCHITECT/BUILDER/DESIGNER/ENGINEER				
1.		2.		3.
2.B. ARCHITECTURAL STYLE			2.C. VERNACULAR TYPE	
8 0 Other; Minimal Traditional			4 9 Residential Single Family (undetermined)	
2.D. CONSTRUCTION DATE (CIRCA)		2.E. ALTERATION DATE		
1940		1. 2. 3. 4. 5.		
2.F. RECONSTRUCTION DATE (CIRCA)	2.G. DATE MOVED	2.H. DESTRUCTION DATE	2.I. OWNER'S NAME & ADDRESS (IF DIFFERENT)	
			Aubrey and Kristi Nugent	
2.J. HISTORIC FUNCTION				
1. 1 0 1 Domestic 2. 3. 4. 5.				
2.K. HISTORIC SUBFUNCTION				
1. 0 1 A Single Dwelling 2. 3. 4. 5.				
2.L. NO. OF ANCILLARY STRUCTURES		2.M. RESOURCE TYPE		2.N. STORIES
1, Detached Garage		<input checked="" type="checkbox"/> BUILDING <input type="checkbox"/> SITE <input type="checkbox"/> STRUCTURE <input type="checkbox"/> OBJECT		1. 1 1/2 2. 3.
2.O. STRUCTURAL SYSTEMS		2.P. EXTERIOR WALL MATERIALS		2.Q. OTHER MATERIALS
1. 1 P R Platform Frame		1. 0 3 0 Brick (on wood)		1. 3.
2.		2. 0 2 0 Wood Frame (garage)		2. 4.
2.R. ROOF SHAPES		2.S. ROOF MATERIALS		2.T. ROOF FEATURES
1. 1 G B Gable		1. 0 6 3 Shingle, Asphalt		1. 1 D R Dormer 4.
2.		2.		2.U. FOUNDATION MATERIALS
3.		3.		
2.V. PORCHES				2.W. PLAN
1. 1 S T Stoop 2. 3.				1 S Q Square
2.X. FURTHER DESCRIPTION			2.Y. DESCRIPTION OF ENVIRONMENT AND OUTBUILDINGS	
<input type="checkbox"/> (SEE CONTINUATION SHEET)			<input type="checkbox"/> (SEE CONTINUATION SHEET)	
2.Z. SOURCES OF INFORMATION		PREPARED BY		ORGANIZATION
<input type="checkbox"/> (SEE CONTINUATION SHEET)		Anne Kern and Lee Rains		Southeast Missouri State University
				DATE
				5/98



MISSOURI HISTORIC PROPERTY INVENTORY FORM

CGA5006-220

REFERENCE NUMBER		A. HISTORIC NAME							
B. COUNTY 031		C. OTHER NAME(S)							
D. ADDRESS 406 N. Sunset Blvd.				E. CITY Cape Girardeau			F. VICINITY <input type="checkbox"/>	G. RESTRICTED	H. ACREAGE 60' x 140'
I. SECTION 31	J. TOWNSHIP 31	K. RANGE 14	L. SPANISH LAND GRANT		M. QUARTER SECTIONS		N. OWNERSHIP <input checked="" type="checkbox"/> PRIVATE <input type="checkbox"/> LOCAL <input type="checkbox"/> STATE <input type="checkbox"/> FEDERAL <input type="checkbox"/> MIXED		
O. AGENCY(S) 1.					2.				
P. UTM ZONE	EASTING		NORTHING		USGS QUADRANGLE		Q. AREA(S) OF SIGNIFICANCE/CONTEXT(S)		
1. <input type="text"/>	/ / / / /		/ / / / /				1. 070 Community Development		
2. <input type="text"/>	/ / / / /		/ / / / /				2. 030 Architecture		
3. <input type="text"/>	/ / / / /		/ / / / /				3. <input type="text"/>		
4. <input type="text"/>	/ / / / /		/ / / / /				4. <input type="text"/>		
R. SIGNIFICANT PERSON(S)			T. SIGNIFICANCE						
1.			<p>The home at 406 N. Sunset is a part of the larger Sunset Terraces housing subdivision first lotted out in the 1920s. Construction in this area continued well into the 1950s. Historically Cape Girardeau has experienced its residential growth in this way. During the 1920s, several new subdivisions were created in response to growth in industry and local business. In the 1930s, despite the Depression, money from swamp drainage and railroad projects kept the city booming. Like many other communities, the post-World War II building boom spawned planned communities and tract housing. 406 N. Sunset, as previously mentioned is located on a block within the Sunset Terraces development. The majority of homes on this block are of the same style, scale, massing, height, and design and have the same frontage and lot size. This home contributes nicely to this harmonious patterning and helps suggest a cohesive unit. Specifically, this home, built circa 1940, is of the Minimal Traditional style (1935-1950). This house reflects the Tudor Revival origins of this compromise style in that it shows the massing of traditional forms but retains few decorative elements. Typical stylistic characteristics seen in this example are the prominent front facing gable, prominent chimney and lack of overhanging eaves. <input type="checkbox"/> SEE CONTINUATION SHEET</p>						
2.									
3.									
S. SIGNIFICANT EVENT DATE(S)									
1.									
2.									

MO 780-1257 (5-92)

MISSOURI DEPARTMENT OF NATURAL RESOURCES
HISTORIC PRESERVATION PROGRAMP.O. BOX 176
JEFFERSON CITY, MO 65102

2 A. ARCHITECT/BUILDER/DESIGNER/ENGINEER				
1.		2.		3.
2 B. ARCHITECTURAL STYLE			2 C. VERNACULAR TYPE	
80 Other; Minimal Traditional			49 Residential Single Family (undetermined)	
2 D. CONSTRUCTION DATE (CIRCA)		2 E. ALTERATION DATE		
1940		1. 2. 3. 4. 5.		
2 F. RECONSTRUCTION DATE (CIRCA)	2 G. DATE MOVED	2 H. DESTRUCTION DATE	2 I. OWNER'S NAME & ADDRESS (IF DIFFERENT)	
			J. Hugh and Patricia Smith	
2 J. HISTORIC FUNCTION				
1. 001 Domestic 2. 3. 4. 5.				
2 K. HISTORIC SUBFUNCTION				
1. 01A Single Dwelling 2. 3. 4. 5.				
2 L. NO. OF ANCILLARY STRUCTURES		2 M. RESOURCE TYPE		2 N. STORIES
1, detached garage		<input checked="" type="checkbox"/> BUILDING <input type="checkbox"/> SITE <input type="checkbox"/> STRUCTURE <input type="checkbox"/> OBJECT		1. 1 1/2 2. 3.
2 O. STRUCTURAL SYSTEMS		2 P. EXTERIOR WALL MATERIALS	2 Q. OTHER MATERIALS	
1. PR Platform Frame		1. 030 Brick (on wood)	1. 3.	
2.		2. 020 Wood Frame (garage)	2. 4.	
2 R. ROOF SHAPES		2 S. ROOF MATERIALS	2 T. ROOF FEATURES	
1. IG Intersecting Gable		1. 064 Shingle, Asbestos	1. DR Dormer 4.	
2.		2.	2 U. FOUNDATION MATERIALS	
3.		3.	1. 065 Concrete	
			2.	
2 V. PORCHES				2 W. PLAN
1. ST Stoop 2. 3.				SQ Square
2 X. FURTHER DESCRIPTION		2 Y. DESCRIPTION OF ENVIRONMENT AND OUTBUILDINGS		
<input type="checkbox"/> (SEE CONTINUATION SHEET)		<input type="checkbox"/> (SEE CONTINUATION SHEET)		
2 Z. SOURCES OF INFORMATION		PREPARED BY	ORGANIZATION	DATE
<input type="checkbox"/> (SEE CONTINUATION SHEET)		Anne Kern and Lee Rains	Southeast Missouri State University	5/98



MISSOURI HISTORIC PROPERTY INVENTORY FORM

REFERENCE NUMBER		A. HISTORIC NAME <div style="text-align: right; font-size: 1.2em; font-family: cursive;">CGAS006-221</div> Operheide, Wm. F. & Marie							
B. COUNTY Cape Girardeau 0 3 1		C. OTHER NAME(S)							
D. ADDRESS 409 N. Sunset				E. CITY Cape Girardeau			F. VICINITY <input type="checkbox"/>	G. RESTRICTED	H. ACREAGE 60' x 140'
I. SECTION 31	J. TOWNSHIP 31N	K. RANGE 14E	L. SPANISH LAND GRANT		M. QUARTER SECTIONS		N. OWNERSHIP <input checked="" type="checkbox"/> PRIVATE <input type="checkbox"/> LOCAL <input type="checkbox"/> STATE <input type="checkbox"/> FEDERAL <input type="checkbox"/> MIXED		
O. AGENCY(S) 1.					2.				
P. UTM ZONE	EASTING		NORTHING		USGS QUADRANGLE		Q. AREA(S) OF SIGNIFICANCE/CONTEXT(S)		
1. <input type="text"/>	/ / / / /		/ / / / /				1. 0 7 0 Community Plan. & Dev.		
2. <input type="text"/>	/ / / / /		/ / / / /				2. 0 3 3 Architecture		
3. <input type="text"/>	/ / / / /		/ / / / /				3. <input type="text"/>		
4. <input type="text"/>	/ / / / /		/ / / / /				4. <input type="text"/>		
R. SIGNIFICANT PERSON(S)			T. SIGNIFICANCE This Minimal Traditional house features a steeply pitched gable and wing design covered with asphalt shingles. The exterior is covered with white aluminum siding. The chimney is located at the interior left and is offset. The south side of the front facade features the cross gable in which a double hung window is located on lower story and a half round attic vent is in the gable end. The north side of the door is a single double hung window. The windows on the front facade have black louvered shutters.						
1.									
2.									
S. SIGNIFICANT EVENT DATE(S)			<div style="text-align: right;"><input type="checkbox"/> SEE CONTINUATION SHEET</div>						
1.									
2.									

MO 780-1257 (5-92)

MISSOURI DEPARTMENT OF NATURAL RESOURCES
HISTORIC PRESERVATION PROGRAM

P.O. BOX 176
JEFFERSON CITY, MO 65102

2.A. ARCHITECT/BUILDER/DESIGNER/ENGINEER				
1. Riverside Lumber Co.		2. L.W. Statler		3.
2.B. ARCHITECTURAL STYLE			2.C. VERNACULAR TYPE	
7 0 Minimal Traditional			[] []	
2.D. CONSTRUCTION DATE (CIRCA)		2.E. ALTERATION DATE		
8-4-1941		1. 2. 3. 4. 5.		
2.F. RECONSTRUCTION DATE (CIRCA)	2.G. DATE MOVED	2.H. DESTRUCTION DATE	2.I. OWNER'S NAME & ADDRESS (IF DIFFERENT)	
2.J. HISTORIC FUNCTION				
1. 0 1 Domestic 2. [] [] 3. [] [] 4. [] [] 5. [] []				
2.K. HISTORIC SUBFUNCTION				
Single 1. 0 1 A Dwelling 2. [] [] 3. [] [] 4. [] [] 5. [] []				
2.L. NO. OF ANCILLARY STRUCTURES		2.M. RESOURCE TYPE		2.N. STORIES
1		<input checked="" type="checkbox"/> BUILDING <input type="checkbox"/> SITE <input type="checkbox"/> STRUCTURE <input type="checkbox"/> OBJECT		1. 1 1/2 2. 3.
2.O. STRUCTURAL SYSTEMS		2.P. EXTERIOR WALL MATERIALS		2.Q. OTHER MATERIALS
1. B F Balloon Frame		1. 5 5 Aluminum		1. 5 1 Iron 3. 20 Wood
2. [] []		2. [] []		2. 6 5 Concrete 4. [] []
2.R. ROOF SHAPES		2.S. ROOF MATERIALS		2.T. ROOF FEATURES
1. G B Gable		1. 6 3 Asphalt		1. [] [] 4. [] []
2. G T Gablet		2. [] []		2.U. FOUNDATION MATERIALS
3. [] []		3. [] []		1. 6 5 Concrete
				2. [] []
2.V. PORCHES				2.W. PLAN
1. S T Stoop 2. [] [] 3. [] []				I R Irregular
2.X. FURTHER DESCRIPTION			2.Y. DESCRIPTION OF ENVIRONMENT AND OUTBUILDINGS	
<input type="checkbox"/> (SEE CONTINUATION SHEET)			<input type="checkbox"/> (SEE CONTINUATION SHEET)	
2.Z. SOURCES OF INFORMATION		PREPARED BY		ORGANIZATION
<input type="checkbox"/> (SEE CONTINUATION SHEET)		Lesly McDaniel & Donna Rausch		Southeast Missouri State University
				DATE
				4-13-99



MISSOURI HISTORIC PROPERTY INVENTORY FORM

C645006-222

REFERENCE NUMBER		A. HISTORIC NAME							
B. COUNTY [0] [3] [1]		C. OTHER NAME(S)							
D. ADDRESS 412 N. Sunset Blvd.				E. CITY Cape Girardeau			F. VICINITY <input type="checkbox"/>	G. RESTRICTED	H. ACREAGE
I. SECTION 31	J. TOWNSHIP 31	K. RANGE 14	L. SPANISH LAND GRANT	M. QUARTER SECTIONS		N. OWNERSHIP <input checked="" type="checkbox"/> PRIVATE <input type="checkbox"/> LOCAL <input type="checkbox"/> STATE <input type="checkbox"/> FEDERAL <input type="checkbox"/> MIXED			
O. AGENCY(S) 1.					2.				
P. UTM ZONE	EASTING		NORTHING		USGS QUADRANGLE		Q. AREA(S) OF SIGNIFICANCE/CONTEXT(S)		
1. [] []	/ / / / /		/ / / / /				1. [] [] [] Community Development		
2. [] []	/ / / / /		/ / / / /				2. [] [] [] Architecture		
3. [] []	/ / / / /		/ / / / /				3. [] [] []		
4. [] []	/ / / / /		/ / / / /				4. [] [] []		
R. SIGNIFICANT PERSON(S)			T. SIGNIFICANCE						
1.			<p>The house at 412 N. Sunset is a part of the larger Sunset Terraces housing subdivision first lotted out in the 1920s. Construction continued in this area well into the 1950s. Historically, Cape Girardeau has experienced its residential growth in this way. During the 1920s, several new subdivisions were created in response to growth in industry and local business. In the 1930s, despite the Depression, money from swamp drainage and railroad projects kept the city booming. Like many other communities, the post-World War II building boom spawned planned communities and tract housing. 412 N. Sunset, as previously mentioned, is located on a block within the Sunset Terraces development. The majority of homes on this block are of the same style, scale, massing, height, and design and have the same frontage and lot size. This home contributes nicely to this harmonious patterning and helps suggest a cohesive unit. Specifically, this home, built circa 1938, is of the Minimal Traditional style (1935-1950). This house reflects the Tudor Revival origins of this compromise style in that it shows the massing of traditional forms but retains few decorative elements. Typical features seen in this example include the front facing gable, prominent chimney, and a lack of overhanging eaves.</p>						
2.									
3.									
S. SIGNIFICANT EVENT DATE(S)			<input type="checkbox"/> SEE CONTINUATION SHEET						
1.									
2.									

MO 780-1257 (5-92)

MISSOURI DEPARTMENT OF NATURAL RESOURCES
HISTORIC PRESERVATION PROGRAMP.O. BOX 176
JEFFERSON CITY, MO 65102

2.A. ARCHITECT/BUILDER/DESIGNER/ENGINEER				
1.		2.		3.
2.B. ARCHITECTURAL STYLE			2.C. VERNACULAR TYPE	
[8][0] Other; Minimal Traditional			[4][9] Residential Single Family (undetermined)	
2.D. CONSTRUCTION DATE (CIRCA)		2.E. ALTERATION DATE		
1938		1. 2. 3. 4. 5.		
2.F. RECONSTRUCTION DATE (CIRCA)		2.G. DATE MOVED	2.H. DESTRUCTION DATE	2.I. OWNER'S NAME & ADDRESS (IF DIFFERENT)
				Thomas N. and Judith A. Davisson
2.J. HISTORIC FUNCTION				
1. [][0][1] Domestic 2. [][][][] 3. [][][][] 4. [][][][] 5. [][][][]				
2.K. HISTORIC SUBFUNCTION				
1. [][0][1] A Single Dwelling 2. [][][][] 3. [][][][] 4. [][][][] 5. [][][][]				
2.L. NO. OF ANCILLARY STRUCTURES		2.M. RESOURCE TYPE		2.N. STORIES
1, detached garage		<input checked="" type="checkbox"/> BUILDING <input type="checkbox"/> SITE <input type="checkbox"/> STRUCTURE <input type="checkbox"/> OBJECT		1. 1 1/2 2. 3.
2.O. STRUCTURAL SYSTEMS		2.P. EXTERIOR WALL MATERIALS		2.Q. OTHER MATERIALS
1. [][P][R] Platform Frame		1. [][0][9][2] Vinyl Siding		1. [][][][] 3. [][][][]
2. [][][][]		2. [][0][2][0] Wood Frame (garage)		2. [][][][] 4. [][][][]
2.R. ROOF SHAPES		2.S. ROOF MATERIALS		2.T. ROOF FEATURES
1. [][I][G] Intersecting Gable		1. [][0][6][4] Shingle, Asbestos		1. [][][D][R] Dormer 4. [][][][]
2. [][][][]		2. [][][][]		2.U. FOUNDATION MATERIALS
3. [][][][]		3. [][][][]		
2.V. PORCHES				2.W. PLAN
1. [][][S][T] Stoop 2. [][][][] 3. [][][][]				[][R][C] Rectangle
2.X. FURTHER DESCRIPTION			2.Y. DESCRIPTION OF ENVIRONMENT AND OUTBUILDINGS	
<input type="checkbox"/> (SEE CONTINUATION SHEET)			<input type="checkbox"/> (SEE CONTINUATION SHEET)	
2.Z. SOURCES OF INFORMATION		PREPARED BY		ORGANIZATION
<input type="checkbox"/> (SEE CONTINUATION SHEET)		Anne Kern and Lee Rains		Southeast Missouri State University
				DATE
				5/98



MISSOURI HISTORIC PROPERTY INVENTORY FORM

REFERENCE NUMBER		A. HISTORIC NAME <div style="text-align: right; font-size: 1.2em; font-family: cursive;">CGAS006-223</div> LaFont, Harry Etal							
B. COUNTY Cape Girardeau 0 3 1		C. OTHER NAME(S)							
D. ADDRESS 419 N. Sunset				E. CITY Cape Girardeau			F. VICINITY <input type="checkbox"/>	G. RESTRICTED	H. ACREAGE 60' x 140'
I. SECTION 31	J. TOWNSHIP 31N	K. RANGE 14E	L. SPANISH LAND GRANT		M. QUARTER SECTIONS		N. OWNERSHIP <input checked="" type="checkbox"/> PRIVATE <input type="checkbox"/> LOCAL <input type="checkbox"/> STATE <input type="checkbox"/> FEDERAL <input type="checkbox"/> MIXED		
O. AGENCY(S) 1.					2.				
P. UTM ZONE 1. <input type="text"/>	EASTING / / / / /		NORTHING / / / / /		USGS QUADRANGLE		Q. AREA(S) OF SIGNIFICANCE/CONTEXT(S) 1. 0 7 0 Community Plan. & Dev.		
2. <input type="text"/>	/ / / / /		/ / / / /				2. 0 3 0 Architecture		
3. <input type="text"/>	/ / / / /		/ / / / /				3. <input type="text"/>		
4. <input type="text"/>	/ / / / /		/ / / / /				4. <input type="text"/>		
R. SIGNIFICANT PERSON(S) 1. 2. 3.			T. SIGNIFICANCE The classical Revival style house features an intersecting gable roof covered with asphalt shingles. The exterior is covered with aluminum siding. The windows on the upper story of the front facade consists of two pair of six over six, flanked by black louvered shutters. The lower story front facade features two double hung six over six windows, flanked by black louvered shutters. The entryway is located on the south side of the facade and consists of a wooden door surrounded by pilasters and a broken pediment. The facade is dominated by a full facade porch with a large double story pediment gable. The pediment includes a wide entablature and is supported by four large classical revival columns. The floor of the porch is covered with multicolored brick pavers. Attached to the south end of the front facade is a single bay garage with an attached partial carport.						
S. SIGNIFICANT EVENT DATE(S) 1. 2.			<div style="text-align: right;"><input checked="" type="checkbox"/> SEE CONTINUATION SHEET</div>						

MO 780-1257 (5-92)

MISSOURI DEPARTMENT OF NATURAL RESOURCES
HISTORIC PRESERVATION PROGRAM

P.O. BOX 176
JEFFERSON CITY, MO 65102

2.A ARCHITECT/BUILDER/DESIGNER/ENGINEER				
1. Riverside Lumber Co.		2.		3.
2.B ARCHITECTURAL STYLE			2.C. VERNACULAR TYPE	
[5][2] Classical Revival			[][]	
2.D. CONSTRUCTION DATE (CIRCA)		2.E. ALTERATION DATE		
2-14-1938		1. 2. 3. 4. 5.		
2.F. RECONSTRUCTION DATE (CIRCA)	2.G. DATE MOVED	2.H. DESTRUCTION DATE	2.I. OWNER'S NAME & ADDRESS (IF DIFFERENT)	
2.J. HISTORIC FUNCTION				
1. [0][1][] Domestic 2. [][][] 3. [][][] 4. [][][] 5. [][][]				
2.K. HISTORIC SUBFUNCTION				
1. [0][1][A] Single Dwelling 2. [][][] 3. [][][] 4. [][][] 5. [][][]				
2.L. NO. OF ANCILLARY STRUCTURES		2.M. RESOURCE TYPE		2.N. STORIES
1		<input checked="" type="checkbox"/> BUILDING <input type="checkbox"/> SITE <input type="checkbox"/> STRUCTURE <input type="checkbox"/> OBJECT		1. 2 2. 3.
2.O. STRUCTURAL SYSTEMS		2.P. EXTERIOR WALL MATERIALS		2.Q. OTHER MATERIALS
1. [B][F][] Balloon Frame		1. [5][5][] Aluminum		1. [3][0][] Brick 3. [][][]
2. [][][]		2. [][][]		2. [7][1][] Glass 4. [][][]
2.R. ROOF SHAPES		2.S. ROOF MATERIALS		2.T. ROOF FEATURES
1. [I][G][] Intersecting Gable		1. [6][3][] Asphalt		1. [][][] 4. [][][]
2. [][][]		2. [][][]		2.U. FOUNDATION MATERIALS
3. [][][]		3. [][][]		
2.V. PORCHES				2.W. PLAN
1. [P][O][] Portico 2. [][][] 3. [][][]				[I][R][] Irregular
2.X. FURTHER DESCRIPTION			2.Y. DESCRIPTION OF ENVIRONMENT AND OUTBUILDINGS	
<input type="checkbox"/> (SEE CONTINUATION SHEET)			<input type="checkbox"/> (SEE CONTINUATION SHEET)	
2.Z. SOURCES OF INFORMATION		PREPARED BY		DATE
<input type="checkbox"/> (SEE CONTINUATION SHEET)		Lesley McDaniel & Donna Raisch		4-13-99
		ORGANIZATION		
		Southeast Missouri State University		

T. SIGNIFICANCE

Continuation:

The carport has a shed roof and is supported by a classical revival column. The original structure featured a basement, six rooms, a bath, hardwood floors, and a wood shingle roof.



MISSOURI HISTORIC PROPERTY INVENTORY FORM

CGA5006-224

REFERENCE NUMBER		A. HISTORIC NAME							
B. COUNTY [0][3][1]		C. OTHER NAME(S)							
D. ADDRESS 420 N. Sunset Blvd.				E. CITY Cape Girardeau			F. VICINITY <input type="checkbox"/>	G. RESTRICTED	H. ACREAGE
I. SECTION 31	J. TOWNSHIP 31	K. RANGE 14	L. SPANISH LAND GRANT		M. QUARTER SECTIONS		N. OWNERSHIP <input type="checkbox"/> PRIVATE <input type="checkbox"/> LOCAL <input type="checkbox"/> STATE <input type="checkbox"/> FEDERAL <input type="checkbox"/> MIXED		
O. AGENCY(S) 1.					2.				
P. UTM ZONE	EASTING		NORTHING		USGS QUADRANGLE		Q. AREA(S) OF SIGNIFICANCE/CONTEXT(S)		
1. [][]	/ / / / /		/ / / / /				1. [0][7][0] Community Development		
2. [][]	/ / / / /		/ / / / /				2. [0][3][0] Architecture		
3. [][]	/ / / / /		/ / / / /				3. [][][]		
4. [][]	/ / / / /		/ / / / /				4. [][][]		
R. SIGNIFICANT PERSON(S)				T. SIGNIFICANCE					
1.				<p>The house at 420 N. Sunset is a part of the larger Unset Terraces housing subdivision first lotted out in the 1920s. Construction in this area continued well into the 1950s. Historically, Cape Girardeau has experienced its residential growth in this way. During the 1920s, several new subdivisions were created in response to growth in industry and local business. In the 1930s, despite the Depression, money from swamp drainage and railroad projects kept the city booming. Like many other communities, the post-World War II building boom spawned planned communities and tract housing. 420 N. Sunset, as previously mentioned, is located on a block within the Sunset Terraces development. The majority of homes on this block are of the same style, scale, massing, height, and design and have the same frontage and lot size. This home contributes nicely to this harmonious patterning and helps suggest a cohesive unit. Specifically, this home built circa 1940, is of the Minimal Traditional style (1935-1950). This house reflects the Tudor Revival origins of this compromise style in that it shows the massing of traditional forms but retains few decorative elements. Typical features seen in this example include the front facing gables, prominent chimney, and a lack of overhanging eaves.</p>					
2.									
3.									
S. SIGNIFICANT EVENT DATE(S)				SEE CONTINUATION SHEET					
1.									
2.									

MO 780-1257 (5-92)

MISSOURI DEPARTMENT OF NATURAL RESOURCES
HISTORIC PRESERVATION PROGRAMP.O. BOX 176
JEFFERSON CITY, MO 65102

2.A. ARCHITECT/BUILDER/DESIGNER/ENGINEER				
1.		2.		3.
2.B. ARCHITECTURAL STYLE			2.C. VERNACULAR TYPE	
80 Other; Minimal Traditional			49 Residential Single Family (undetermined)	
2.D. CONSTRUCTION DATE (CIRCA)		2.E. ALTERATION DATE		
1940		1. 2. 3. 4. 5.		
2.F. RECONSTRUCTION DATE (CIRCA)	2.G. DATE MOVED	2.H. DESTRUCTION DATE	2.I. OWNER'S NAME & ADDRESS (IF DIFFERENT)	
			Douglas J. Essner	
2.J. HISTORIC FUNCTION				
1. 01 Domestic 2. 3. 4. 5.				
2.K. HISTORIC SUBFUNCTION				
1. 01A Single Dwelling 2. 3. 4. 5.				
2.L. NO. OF ANCILLARY STRUCTURES		2.M. RESOURCE TYPE		2.N. STORIES
2: garage, carport		<input checked="" type="checkbox"/> BUILDING <input type="checkbox"/> SITE <input type="checkbox"/> STRUCTURE <input type="checkbox"/> OBJECT		1. 1 1/2 2. 3.
2.O. STRUCTURAL SYSTEMS		2.P. EXTERIOR WALL MATERIALS		2.Q. OTHER MATERIALS
1. PR Platform Frame		1. 064 Wood Frame, Asbestos		1. 3.
2.		2. 020 Wood Frame (garage)		2. 4.
2.R. ROOF SHAPES		2.S. ROOF MATERIALS		2.T. ROOF FEATURES
1. IG Intersecting Gable		1. 063 Shingle, Asphalt		1. 4.
2. SD Flat Shed (carport)		2. 064 Shingle, Asbestos (garage)		2.
3.		3. 050 Sheet Metal (carport)		3.
2.V. PORCHES				2.U. FOUNDATION MATERIALS
1. 2. 3.				1. 065 Concrete
				2. 020 Wood Post (carport)
2.X. FURTHER DESCRIPTION				2.W. PLAN
<input type="checkbox"/> (SEE CONTINUATION SHEET)				<input type="checkbox"/> (SEE CONTINUATION SHEET)
2.Y. DESCRIPTION OF ENVIRONMENT AND OUTBUILDINGS		2.Z. SOURCES OF INFORMATION		DATE
<input type="checkbox"/> (SEE CONTINUATION SHEET)		PREPARED BY Anne Kern and Lee Rains		ORGANIZATION Southeast Missouri State University
				5/98



MISSOURI HISTORIC PROPERTY INVENTORY FORM

REFERENCE NUMBER		A. HISTORIC NAME McDowell, Leeman & Theda CGA5006-225							
B. COUNTY Cape Girardeau [0 3 1]		C. OTHER NAME(S)							
D. ADDRESS 423 N. Sunset				E. CITY Cape Girardeau		F. VICINITY <input type="checkbox"/>	G. RESTRICTED	H. ACREAGE 60' x 140'	
I. SECTION 31	J. TOWNSHIP 31N	K. RANGE 14E	L. SPANISH LAND GRANT		M. QUARTER SECTIONS	N. OWNERSHIP <input checked="" type="checkbox"/> PRIVATE <input type="checkbox"/> LOCAL <input type="checkbox"/> STATE <input type="checkbox"/> FEDERAL <input type="checkbox"/> MIXED			
O. AGENCY(S) 1.					2.				
P. UTM ZONE 1. [][]	EASTING / / / / /		NORTHING / / / / /		USGS QUADRANGLE		Q. AREA(S) OF SIGNIFICANCE/CONTEXT(S) 1. [0 7 0] Community Plan. & Dev.		
2. [][]	/ / / / /		/ / / / /				2. [0 3 0] Architecture		
3. [][]	/ / / / /		/ / / / /				3. [][][]		
4. [][]	/ / / / /		/ / / / /				4. [][][]		
R. SIGNIFICANT PERSON(S) 1.			T. SIGNIFICANCE The American Four Square style house features a hipped roof covered with asphalt shingles, with wide overhanging boxed eaves. The exterior covering is asbestos siding painted yellow. The chimney is located on the exterior south side of the house. The frieze on the porch and second story is covered with vertically hung soffit. The entryway is concealed by a full width screened in porch which has removable glass windows. The roof on the porch is of the lower hipped style and is covered with the same shingles as the other roof. The windows of the house are double hung and the second story windows feature green canvas awnibgs.						
2.									
3.									
S. SIGNIFICANT EVENT DATE(S) 1.									
2.			<input type="checkbox"/> SEE CONTINUATION SHEET						

MO 780-1257 (5-92)

 MISSOURI DEPARTMENT OF NATURAL RESOURCES
 HISTORIC PRESERVATION PROGRAM

 P.O. BOX 176
 JEFFERSON CITY, MO 65102

2.A. ARCHITECT/BUILDER/DESIGNER/ENGINEER				
1.		2.		3.
2.B. ARCHITECTURAL STYLE			2.C. VERNACULAR TYPE	
[6][0] Late 19th / Early 20th Century			[0][1] American Four Square	
2.D. CONSTRUCTION DATE (CIRCA)		2.E. ALTERATION DATE		
circa 1915		1. 2. 3. 4. 5.		
2.F. RECONSTRUCTION DATE (CIRCA)	2.G. DATE MOVED	2.H. DESTRUCTION DATE	2.I. OWNER'S NAME & ADDRESS (IF DIFFERENT)	
2.J. HISTORIC FUNCTION				
1. [0][1] Domestic 2. [][][] 3. [][][] 4. [][][] 5. [][][]				
2.K. HISTORIC SUBFUNCTION				
1. [0][1]A Single Dwelling 2. [][][] 3. [][][] 4. [][][] 5. [][][]				
2.L. NO. OF ANCILLARY STRUCTURES		2.M. RESOURCE TYPE		2.N. STORIES
		<input checked="" type="checkbox"/> BUILDING <input type="checkbox"/> SITE <input type="checkbox"/> STRUCTURE <input type="checkbox"/> OBJECT		1. 2 2. 3.
2.O. STRUCTURAL SYSTEMS		2.P. EXTERIOR WALL MATERIALS		2.Q. OTHER MATERIALS
1. [B][F] Balloon Frame		1. [6][4] Asbestos		1. [2][0] Wood 3. [5][5] Aluminum
2. [][][]		2. [][][]		2. [7][1] Glass 4. [3][0] Brick
2.R. ROOF SHAPES		2.S. ROOF MATERIALS		2.T. ROOF FEATURES
1. [H][P] Hipped		1. [6][3] Asphalt		1. [][][] 4. [][][]
2. [][][]		2. [][][]		2.U. FOUNDATION MATERIALS
3. [][][]		3. [][][]		1. [6][5] Concrete
2.V. PORCHES				2.W. PLAN
1. [S][U] Sun 2. [][][] 3. [][][]				[S][Q] Square
2.X. FURTHER DESCRIPTION			2.Y. DESCRIPTION OF ENVIRONMENT AND OUTBUILDINGS	
<input type="checkbox"/> (SEE CONTINUATION SHEET)			<input type="checkbox"/> (SEE CONTINUATION SHEET)	
2.Z. SOURCES OF INFORMATION		PREPARED BY		ORGANIZATION
<input type="checkbox"/> (SEE CONTINUATION SHEET)		Lesley McDaniel & Donna Rausch		Southeast Missouri State University
				DATE
				4-13-99



REFERENCE NUMBER		A. HISTORIC NAME Readnour, Jerry & Lillith <div style="text-align: right; font-size: 1.2em; font-family: cursive;">CGAS006-226</div>							
B. COUNTY Cape Girardeau 0311		C. OTHER NAME(S)							
D. ADDRESS 427 N. Sunset				E. CITY Cape Girardeau			F. VICINITY <input type="checkbox"/>	G. RESTRICTED	H. ACREAGE 60' x 140'
I. SECTION 31	J. TOWNSHIP 31N	K. RANGE 14E	L. SPANISH LAND GRANT		M. QUARTER SECTIONS		N. OWNERSHIP <input checked="" type="checkbox"/> PRIVATE <input type="checkbox"/> LOCAL <input type="checkbox"/> STATE <input type="checkbox"/> FEDERAL <input type="checkbox"/> MIXED		
O. AGENCY(S) 1.					2.				
P. UTM ZONE 1.	EASTING / / / / /		NORTHING / / / / /		USGS QUADRANGLE		Q. AREA(S) OF SIGNIFICANCE/CONTEXT(S) 1. 01710 Community Plan. & Dev.		
2.	/ / / / /		/ / / / /				2. 01310 Architecture		
3.	/ / / / /		/ / / / /				3.		
4.	/ / / / /		/ / / / /				4.		
R. SIGNIFICANT PERSON(S) 1.			T. SIGNIFICANCE The Tudor Revival style house features a steeply pitched complex gable roof covered with asbestos shingles in square diamond pattern. The exterior is covered with multicolored brick using a common bond stretcher pattern. The chimney is located on the exterior north side of the house. The entryway is located on the north side of the front facade and projects from a gablet. The door is arched with a decorative brick pattern framing the door. The door is made of wood and is protected by a full glass storm door. Located to the north of the door is a small decorative lead glass window that is shaped in an arch complimenting the front door. The front facade features a centered gable and features a small double hung four over four pane window located in the peak. Also in this gable located south of						
2.									
3.									
S. SIGNIFICANT EVENT DATE(S) 1.			<div style="text-align: right;"> <input checked="" type="checkbox"/> SEE CONTINUATION SHEET </div>						
2.									

2 A ARCHITECT/BUILDER/DESIGNER/ENGINEER				
1. F. W. Phelps		2. D.L. Const.		3. Riverside Lumber Co.
2 B ARCHITECTURAL STYLE			2 C VERNACULAR TYPE	
5 3 Tudor Revival				
2 D CONSTRUCTION DATE (CIRCA)		2 E ALTERATION DATE		
5-7-1935		1. 9-19-1953 2. 3. 4. 5.		
2 F RECONSTRUCTION DATE (CIRCA)	2 G DATE MOVED	2 H DESTRUCTION DATE	2 I OWNER'S NAME & ADDRESS (IF DIFFERENT)	
2 J HISTORIC FUNCTION				
1. 0 1 Domestic 2. 3. 4. 5.				
2 K HISTORIC SUBFUNCTION				
1. 0 1 A Single Dwelling 2. 3. 4. 5.				
2 L NO. OF ANCILLARY STRUCTURES		2 M RESOURCE TYPE		2 N STORIES
1		<input checked="" type="checkbox"/> BUILDING <input type="checkbox"/> SITE <input type="checkbox"/> STRUCTURE <input type="checkbox"/> OBJECT		1. 1 1/2 2. 3.
2 O STRUCTURAL SYSTEMS		2 P EXTERIOR WALL MATERIALS		2 Q OTHER MATERIALS
1. B F Balloon Frame		1. 3 0 Brick		1. 7 1 Glass 3. 6 5 Concrete
2.		2.		2. 2 0 Wood 4. 5 5 Aluminum
2 R ROOF SHAPES		2 S ROOF MATERIALS		2 T ROOF FEATURES
1. G B Gable		1. 6 4 Asbestos		1. 4.
2.		2.		2 U FOUNDATION MATERIALS
3.		3.		
2 V PORCHES				2 W PLAN
1. S U Sun 2. 3.				I R Irregular
2 X FURTHER DESCRIPTION			2 Y DESCRIPTION OF ENVIRONMENT AND OUTBUILDINGS	
<input type="checkbox"/> (SEE CONTINUATION SHEET)			<input type="checkbox"/> (SEE CONTINUATION SHEET)	
2 Z SOURCES OF INFORMATION		PREPARED BY	ORGANIZATION	DATE
<input type="checkbox"/> (SEE CONTINUATION SHEET)		Lesley McDaniel & Donna Rausch	Southeast Missouri State University	4-13-99

Continuation:

the door is a pair of double hung windows featuring the six over six pattern. To the north of the gablet is a porch and a Chicago Style window that features two double hung four over four windows that flank a wider double hung eight over eight window that has sixteen lights. The original structure featured five rooms and a bath and a full basement. Later construction included wall and stairway alterations.



CGA5006-227

MISSOURI HISTORIC PROPERTY INVENTORY FORM

REFERENCE NUMBER		A. HISTORIC NAME							
B. COUNTY [031]		C. OTHER NAME(S)							
D. ADDRESS 519 Sunset				E. CITY Cape Girardeau			F. VICINITY <input type="checkbox"/>	G. RESTRICTED	H. ACREAGE
I. SECTION	J. TOWNSHIP	K. RANGE	L. SPANISH LAND GRANT	M. QUARTER SECTIONS		N. OWNERSHIP <input checked="" type="checkbox"/> PRIVATE <input type="checkbox"/> LOCAL <input type="checkbox"/> STATE <input type="checkbox"/> FEDERAL <input type="checkbox"/> MIXED			
O. AGENCY(S) 1.					2.				
P. UTM ZONE	EASTING		NORTHING		USGS QUADRANGLE		Q. AREA(S) OF SIGNIFICANCE/CONTEXT(S)		
1. [] []	/ / / / /		/ / / / /				1. [0310]		
2. [] []	/ / / / /		/ / / / /				2. [0710]		
3. [] []	/ / / / /		/ / / / /				3. [] [] [] []		
4. [] []	/ / / / /		/ / / / /				4. [] [] [] []		
R. SIGNIFICANT PERSON(S) 1. 2. 3.				T. SIGNIFICANCE This one and a half story minimal traditional with tudor influence has an extended sloping front gable and has vinyl siding. The front facade has double hung sash windows with triple verticle lights over a single pane. The windows are also found on side facades in varying sizes. The roof is moderately pitched covered in asphalt shingles.					
S. SIGNIFICANT EVENT DATE(S) 1.									
2.									
<input type="checkbox"/> SEE CONTINUATION SHEET									

1.A. ARCHITECT/BUILDER/DESIGNER/ENGINEER				
<div style="display: flex; justify-content: space-between;"> 1. 2. 3. </div>				
1.B. ARCHITECTURAL STYLE			1.C. VERNACULAR TYPE	
<div style="display: flex; justify-content: space-between;"> 1 8 0 </div> Other			<div style="display: flex; justify-content: space-between;"> 1 1 </div>	
2.D. CONSTRUCTION DATE (CTBCA)		2.E. ALTERATION DATE		
1947 circa				
<div style="display: flex; justify-content: space-between;"> 1. 2. 3. 4. 5. </div>				
2.F. RECONSTRUCTION DATE (CTBCA)	2.G. DATE MOVED	2.H. DESTRUCTION DATE	2.I. OWNER'S NAME & ADDRESS (IF DIFFERENT)	
2.J. HISTORIC FUNCTION				
<div style="display: flex; justify-content: space-between;"> 1. 0 1 1 Domestic 2. 1 1 1 3. 1 1 1 4. 1 1 1 5. 1 1 1 </div>				
2.K. HISTORIC SUBFUNCTION				
<div style="display: flex; justify-content: space-between;"> 1. 0 1 1 A Single dwelling 2. 1 1 1 3. 1 1 1 4. 1 1 1 5. 1 1 1 </div>				
2.L. NO. OF ANCILLARY STRUCTURES		2.M. RESOURCE TYPE		2.N. STORIES
0		<input checked="" type="checkbox"/> BUILDING <input type="checkbox"/> SITE <input type="checkbox"/> STRUCTURE <input type="checkbox"/> OBJECT		<div style="display: flex; justify-content: space-between;"> 1. 1 2. 1 3. 1 </div>
2.O. STRUCTURAL SYSTEMS		2.P. EXTERIOR WALL MATERIALS		2.Q. OTHER MATERIALS
<div style="display: flex; justify-content: space-between;"> 1. W U Wood Undetermined </div>		<div style="display: flex; justify-content: space-between;"> 1. 9 2 Vinyl siding </div>		<div style="display: flex; justify-content: space-between;"> 1. 1 1 1 3. 1 1 1 </div>
<div style="display: flex; justify-content: space-between;"> 2. 1 1 1 </div>		<div style="display: flex; justify-content: space-between;"> 2. 1 1 1 </div>		<div style="display: flex; justify-content: space-between;"> 2. 1 1 1 4. 1 1 1 </div>
2.R. ROOF SHAPES		2.S. ROOF MATERIALS		2.T. ROOF FEATURES
<div style="display: flex; justify-content: space-between;"> 1. G B Gable </div>		<div style="display: flex; justify-content: space-between;"> 1. 6 3 Asphalt </div>		<div style="display: flex; justify-content: space-between;"> 1. 1 1 1 4. 1 1 1 </div>
<div style="display: flex; justify-content: space-between;"> 2. 1 1 1 </div>		<div style="display: flex; justify-content: space-between;"> 2. 1 1 1 </div>		
<div style="display: flex; justify-content: space-between;"> 3. 1 1 1 </div>		<div style="display: flex; justify-content: space-between;"> 3. 1 1 1 </div>		
2.V. PORCHES				2.U. FOUNDATION MATERIALS
<div style="display: flex; justify-content: space-between;"> 1. 1 1 1 2. 1 1 1 3. 1 1 1 </div>				<div style="display: flex; justify-content: space-between;"> 1. 6 5 Concrete </div>
				<div style="display: flex; justify-content: space-between;"> 2. 1 1 1 </div>
2.W. PLAN				
<div style="display: flex; justify-content: space-between;"> 1. R C Rectangle </div>				
2.X. FURTHER DESCRIPTION		2.Y. DESCRIPTION OF ENVIRONMENT AND OUT BUILDINGS		
<input type="checkbox"/> (SEE CONTINUATION SHEET)		<input type="checkbox"/> (SEE CONTINUATION SHEET)		
2.Z. SOURCES OF INFORMATION		PREPARED BY	ORGANIZATION	DATE
<input type="checkbox"/> (SEE CONTINUATION SHEET)		Angie McMahon & Beth Henson	Southeast Missouri State University	5 - 13 - 99



MISSOURI HISTORIC PROPERTY INVENTORY FORM

REFERENCE NUMBER		A. HISTORIC NAME <div style="text-align: right; font-size: 1.2em; font-family: cursive;">CGA5006-228</div>							
B. COUNTY <div style="border: 1px solid black; padding: 2px;">31</div>		C. OTHER NAME(S)							
D. ADDRESS <div style="border: 1px solid black; padding: 2px;">521 Sunset</div>				E. CITY <div style="border: 1px solid black; padding: 2px;">Cape Girardeau</div>			F. VICINITY <div style="border: 1px solid black; padding: 2px; text-align: center;">☐</div>	G. RESTRICTED	H. ACREAGE
I. SECTION	J. TOWNSHIP	K. RANGE	L. SPANISH LAND GRANT		M. QUARTER SECTIONS		N. OWNERSHIP <input checked="" type="checkbox"/> PRIVATE <input type="checkbox"/> LOCAL <input type="checkbox"/> STATE <input type="checkbox"/> FEDERAL <input type="checkbox"/> MIXED		
O. AGENCY(S) 1.					2.				
P. UTM ZONE	EASTING		NORTHING		USGS QUADRANGLE		Q. AREA(S) OF SIGNIFICANCE/CONTEXT(S)		
1. <div style="border: 1px solid black; padding: 2px;"> </div>	/ / / / /		/ / / / /				1. <div style="border: 1px solid black; padding: 2px;">310</div>		
2. <div style="border: 1px solid black; padding: 2px;"> </div>	/ / / / /		/ / / / /				2. <div style="border: 1px solid black; padding: 2px;">710</div>		
3. <div style="border: 1px solid black; padding: 2px;"> </div>	/ / / / /		/ / / / /				3. <div style="border: 1px solid black; padding: 2px;"> </div>		
4. <div style="border: 1px solid black; padding: 2px;"> </div>	/ / / / /		/ / / / /				4. <div style="border: 1px solid black; padding: 2px;"> </div>		
R. SIGNIFICANT PERSON(S) 1. 2. 3.				T. SIGNIFICANCE This Minimal Traditional house has a slightly pitched side gabled roof and a side addition. The house is of brick, has an end chimney and a simple cornice line of siding. The front door is centered on the front facade and flanked by by two-over-two horizontal paned windows. The windows are decorated with shutters. There are simple, classical pilasters on either side of the front door capped by a slight top extension.					
S. SIGNIFICANT EVENT DATE(S) 1.				☐ SEE CONTINUATION SHEET					
2.									

MO 780-1257 (5-92)

 MISSOURI DEPARTMENT OF NATURAL RESOURCES
 HISTORIC PRESERVATION PROGRAM

 P.O. BOX 176
 JEFFERSON CITY, MO 65102

2.A. ARCHITECT/BUILDER/DESIGNER/ENGINEER									
1.			2.			3.			
2.B. ARCHITECTURAL STYLE					2.C. VERNACULAR TYPE				
[] [] []					[] [] []				
2.D. CONSTRUCTION DATE (CIRCA)		2.E. ALTERATION DATE							
1.		2.		3.		4.		5.	
2.F. RECONSTRUCTION DATE (CIRCA)		2.G. DATE MOVED		2.H. DESTRUCTION DATE		2.I. OWNER'S NAME & ADDRESS (IF DIFFERENT)			
2.J. HISTORIC FUNCTION									
1. [] [0] [1]		2. [] [] []		3. [] [] []		4. [] [] []		5. [] [] []	
2.K. HISTORIC SUBFUNCTION									
1. [0] [1] [A] Single dwelling		2. [] [] []		3. [] [] []		4. [] [] []		5. [] [] []	
2.L. NO. OF ANCILLARY STRUCTURES			2.M. RESOURCE TYPE				2.N. STORIES		
			<input checked="" type="checkbox"/> BUILDING <input type="checkbox"/> SITE <input type="checkbox"/> STRUCTURE <input type="checkbox"/> OBJECT				1. 1 ¹ / ₂ 2. 3.		
2.O. STRUCTURAL SYSTEMS			2.P. EXTERIOR WALL MATERIALS			2.Q. OTHER MATERIALS			
1. [] [] []			1. [] [3] [0] Brick			1. [] [] [] 3. [] [] []			
2. [] [] []			2. [] [] []			2. [] [] [] 4. [] [] []			
2.R. ROOF SHAPES			2.S. ROOF MATERIALS			2.T. ROOF FEATURES			
1. [] [G] [B] Gable			1. [] [6] [3] Asphalt			1. [] [] []		4. [] [] []	
2. [] [] []			2. [] [] []			2. [] [] []		2.U. FOUNDATION MATERIALS	
3. [] [] []			3. [] [] []			3. [] [] []		1. [] [6] [5] Concrete	
2.V. PORCHES							2.W. PLAN		
1. [] [] []			2. [] [] []		3. [] [] []		[] [R] [C]		
2.X. FURTHER DESCRIPTION					2.Y. DESCRIPTION OF ENVIRONMENT AND OUTBUILDINGS				
<input type="checkbox"/> (SEE CONTINUATION SHEET)					<input type="checkbox"/> (SEE CONTINUATION SHEET)				
2.Z. SOURCES OF INFORMATION			PREPARED BY			ORGANIZATION			DATE
<input type="checkbox"/> (SEE CONTINUATION SHEET)			Elizabeth Henson			Southeast Missouri State University			5-20-99



MISSOURI HISTORIC PROPERTY INVENTORY FORM

CGA5006-229

REFERENCE NUMBER		A. HISTORIC NAME							
B. COUNTY [3]		C. OTHER NAME(S) Ronald Scheper House							
D. ADDRESS 601 Sunset				E. CITY Cape Girardeau			F. VICINITY <input type="checkbox"/>	G. RESTRICTED	H. ACREAGE less than 1 acre
I. SECTION	J. TOWNSHIP	K. RANGE	L. SPANISH LAND GRANT	M. QUARTER SECTIONS		N. OWNERSHIP <input checked="" type="checkbox"/> PRIVATE <input type="checkbox"/> LOCAL <input type="checkbox"/> STATE <input type="checkbox"/> FEDERAL <input type="checkbox"/> MIXED			
O. AGENCY(S) 1.					2.				
P. UTM ZONE	EASTING		NORTHING		USGS QUADRANGLE		Q. AREA(S) OF SIGNIFICANCE/CONTEXT(S)		
1. [] []	/ / / / /		/ / / / /				1. [13] [10]		
2. [] []	/ / / / /		/ / / / /				2. [17] [10]		
3. [] []	/ / / / /		/ / / / /				3. [] [] [] []		
4. [] []	/ / / / /		/ / / / /				4. [] [] [] []		
R. SIGNIFICANT PERSON(S)				T. SIGNIFICANCE This renovated bungalow has a 1/2 porch on the front facade with front facing gables that extend over the porch that is supported by squared brick piers. There is an intersecting section of dormers that break the roofline through it's center, creating dormers on the north and south facades. The dormers hold three single pane rectangular windows. The front facade has one-over-one vertical paned windows, there is a bay window on the southern facade. The house has extensive renovations resulting in several add-ons and changes to the overall floorplan. There is a large addition on the rear second story of the house, serving as a sunroom. The house is mainly brick with some aluminum siding accents on the dormers and windows.					
1.									
2.									
3.									
S. SIGNIFICANT EVENT DATE(S)				<input type="checkbox"/> SEE CONTINUATION SHEET					
1.									
2.									

MO 780-1257 (5-92)

MISSOURI DEPARTMENT OF NATURAL RESOURCES
HISTORIC PRESERVATION PROGRAMP.O. BOX 176
JEFFERSON CITY, MO 65102

2.A. ARCHITECT/BUILDER/DESIGNER/ENGINEER				
1.		2.		3.
2.B. ARCHITECTURAL STYLE			2.C. VERNACULAR TYPE	
[6][5]			[][]	
2.D. CONSTRUCTION DATE (CIRCA)		2.E. ALTERATION DATE		
1935		1. 1983 2. 1999 3. 4. 5.		
2.F. RECONSTRUCTION DATE (CIRCA)	2.G. DATE MOVED	2.H. DESTRUCTION DATE	2.I. OWNER'S NAME & ADDRESS (IF DIFFERENT)	
2.J. HISTORIC FUNCTION				
1. [][0][1] 2. [][][] 3. [][][] 4. [][][] 5. [][][]				
2.K. HISTORIC SUBFUNCTION				
1. [0][1][A] 2. [][][] 3. [][][] 4. [][][] 5. [][][]				
2.L. NO. OF ANCILLARY STRUCTURES		2.M. RESOURCE TYPE		2.N. STORIES
		<input checked="" type="checkbox"/> BUILDING <input type="checkbox"/> SITE <input type="checkbox"/> STRUCTURE <input type="checkbox"/> OBJECT		1.front:1 2.rear:grd 3. _____
2.O. STRUCTURAL SYSTEMS		2.P. EXTERIOR WALL MATERIALS		2.Q. OTHER MATERIALS
1. [][][]		1. [][2][0]		1. [][99] 3. [][][]
2. [][][]		2. [][3][0]		2. [][][] 4. [][][]
2.R. ROOF SHAPES		2.S. ROOF MATERIALS		2.T. ROOF FEATURES
1. [][I][G]		1. [][6][3]		1. [][][] 4. [][][]
2. [][][]		2. [][][]		2.U. FOUNDATION MATERIALS
3. [][][]		3. [][][]		
2.V. PORCHES				2.W. PLAN
1. [][0][H] 2. [][][] 3. [][][]				[][I][R]
2.X. FURTHER DESCRIPTION		2.Y. DESCRIPTION OF ENVIRONMENT AND OUTBUILDINGS		
<input type="checkbox"/> (SEE CONTINUATION SHEET)		<input type="checkbox"/> (SEE CONTINUATION SHEET)		
Second story rear addition, sunroom.				
2.Z. SOURCES OF INFORMATION		PREPARED BY		ORGANIZATION
<input type="checkbox"/> (SEE CONTINUATION SHEET)		E. Henson		SEMO
				DATE
				5-12-99



MISSOURI HISTORIC PROPERTY INVENTORY FORM

REFERENCE NUMBER		A. HISTORIC NAME <div style="text-align: right; font-size: 1.2em; font-family: cursive;">CG A5006-230</div>							
B. COUNTY <div style="border: 1px solid black; padding: 2px;">1311</div>		C. OTHER NAME(S) Loretta Koehler House							
D. ADDRESS 607 Sunset				E. CITY Cape Girardeau			F. VICINITY <div style="border: 1px solid black; width: 20px; height: 20px; margin: 0 auto;"></div>	G. RESTRICTED	H. ACREAGE less than 1 acre
I. SECTION	J. TOWNSHIP	K. RANGE	L. SPANISH LAND GRANT		M. QUARTER SECTIONS		N. OWNERSHIP <input checked="" type="checkbox"/> PRIVATE <input type="checkbox"/> LOCAL <input type="checkbox"/> STATE <input type="checkbox"/> FEDERAL <input type="checkbox"/> MIXED		
O. AGENCY(S) 1.					2.				
P. UTM ZONE 1. <div style="border: 1px solid black; padding: 2px;">11</div>	EASTING / / / / /		NORTHING / / / / /		USGS QUADRANGLE		Q. AREA(S) OF SIGNIFICANCE/CONTEXT(S) 1. <div style="border: 1px solid black; padding: 2px;">1310</div>		
2. <div style="border: 1px solid black; padding: 2px;">11</div>	/ / / / /		/ / / / /				2. <div style="border: 1px solid black; padding: 2px;">1710</div>		
3. <div style="border: 1px solid black; padding: 2px;">11</div>	/ / / / /		/ / / / /				3. <div style="border: 1px solid black; padding: 2px;">1111</div>		
4. <div style="border: 1px solid black; padding: 2px;">11</div>	/ / / / /		/ / / / /				4. <div style="border: 1px solid black; padding: 2px;">1111</div>		
R. SIGNIFICANT PERSON(S) 1. 2. 3.				T. SIGNIFICANCE This Minimal Traditional one story house has cross gables with a front enclosed entry way. The front portico has a front door with a four vertical light pane over a single pane. The facade of the home is covered in siding. The windows are a combination of four vertical over a single pane as well as simple one-over-one panes. The southern side projection (cross gable) holds the second door accessed by a small stoop. There is a central chimney on this simply styled home devoid of decorative detailing.					
S. SIGNIFICANT EVENT DATE(S) 1. 2.				<div style="text-align: right;"> <input type="checkbox"/> SEE CONTINUATION SHEET </div>					

MO 780-1257 (5-92)

 MISSOURI DEPARTMENT OF NATURAL RESOURCES
 HISTORIC PRESERVATION PROGRAM

 P.O. BOX 176
 JEFFERSON CITY, MO 65102

2.A. ARCHITECT/BUILDER/DESIGNER/ENGINEER				
1.		2.		3.
2.B. ARCHITECTURAL STYLE			2.C. VERNACULAR TYPE	
801 Minimal Traditional			[] []	
2.D. CONSTRUCTION DATE (CIRCA)		2.E. ALTERATION DATE		
1930		1. 2. 3. 4. 5.		
2.F. RECONSTRUCTION DATE (CIRCA)	2.G. DATE MOVED	2.H. DESTRUCTION DATE	2.I. OWNER'S NAME & ADDRESS (IF DIFFERENT)	
2.J. HISTORIC FUNCTION				
1. [] [] [] []		2. [] [] [] []		3. [] [] [] []
2.K. HISTORIC SUBFUNCTION				
1. D I I A		2. [] [] [] []		3. [] [] [] []
2.L. NO. OF ANCILLARY STRUCTURES		2.M. RESOURCE TYPE		2.N. STORIES
One		<input checked="" type="checkbox"/> BUILDING <input type="checkbox"/> SITE <input type="checkbox"/> STRUCTURE <input type="checkbox"/> OBJECT		1. one 2. 3.
2.O. STRUCTURAL SYSTEMS		2.P. EXTERIOR WALL MATERIALS		2.Q. OTHER MATERIALS
1. [] [] [] []		1. [] [9] [9] []		1. [] [] [] [] 3. [] [] [] []
2. [] [] [] []		2. [] [] [] []		2. [] [] [] [] 4. [] [] [] []
2.R. ROOF SHAPES		2.S. ROOF MATERIALS		2.T. ROOF FEATURES
1. [] G [] B		1. [] [6] [3] []		1. [] [] [] [] 4. [] [] [] []
2. [] [] [] []		2. [] [] [] []		2.U. FOUNDATION MATERIALS
3. [] [] [] []		3. [] [] [] []		
2.V. PORCHES				2.W. PLAN
1. [] [] P [] []		2. [] [] [] []		3. [] [] [] [] [] R [] []
2.X. FURTHER DESCRIPTION			2.Y. DESCRIPTION OF ENVIRONMENT AND OUTBUILDINGS	
<input type="checkbox"/> (SEE CONTINUATION SHEET)			<input type="checkbox"/> (SEE CONTINUATION SHEET)	
			Back Garage, wooden with large double doors.	
2.Z. SOURCES OF INFORMATION		PREPARED BY		ORGANIZATION
<input type="checkbox"/> (SEE CONTINUATION SHEET)		E. Henson		SEMO
				DATE
				5-12-99



MISSOURI HISTORIC PROPERTY INVENTORY FORM

CEA-006-231

REFERENCE NUMBER		A. HISTORIC NAME							
B. COUNTY [03][1]		C. OTHER NAME(S) Southeast Hospital Guest House							
D. ADDRESS 608 Sunset				E. CITY Cape Girardeau			F. VICINITY <input type="checkbox"/>	G. RESTRICTED	H. ACREAGE
I. SECTION 6	J. TOWNSHIP 30	K. RANGE 14	L. SPANISH LAND GRANT		M. QUARTER SECTIONS		N. OWNERSHIP <input type="checkbox"/> PRIVATE <input checked="" type="checkbox"/> LOCAL <input type="checkbox"/> STATE <input type="checkbox"/> FEDERAL <input type="checkbox"/> MIXED		
O. AGENCY(S) 1.					2.				
P. UTM ZONE 1. [][]	EASTING / / / / /		NORTHING / / / / /		USGS QUADRANGLE		Q. AREA(S) OF SIGNIFICANCE/CONTEXT(S) 1. [3][0]		
2. [][]	/ / / / /		/ / / / /				2. [7][0]		
3. [][]	/ / / / /		/ / / / /				3. [][]		
4. [][]	/ / / / /		/ / / / /				4. [][]		
R. SIGNIFICANT PERSON(S) 1. 2. 3.			T. SIGNIFICANCE Ranch style house showing influence of the Prairie style during the 1950-60 era. Retains its integrity No additions have been made to alter it.						
S. SIGNIFICANT EVENT DATE(S) 1. 2.									
<input type="checkbox"/> SEE CONTINUATION SHEET									

MO 780-1257 (5-92)

MISSOURI DEPARTMENT OF NATURAL RESOURCES
HISTORIC PRESERVATION PROGRAMP.O. BOX 176
JEFFERSON CITY, MO 65102

2.A. ARCHITECT/BUILDER/DESIGNER/ENGINEER											
1.			2.			3.					
2.B. ARCHITECTURAL STYLE					2.C. VERNACULAR TYPE						
[6][1]					[4][9]						
2.D. CONSTRUCTION DATE (CIRCA)		2.E. ALTERATION DATE									
1960		1.		2.		3.		4.		5.	
2.F. RECONSTRUCTION DATE (CIRCA)		2.G. DATE MOVED		2.H. DESTRUCTION DATE		2.I. OWNER'S NAME & ADDRESS (IF DIFFERENT)					
2.J. HISTORIC FUNCTION											
1. [01][A]		2. [][][]		3. [][][]		4. [][][]		5. [][][]			
2.K. HISTORIC SUBFUNCTION											
1. [01][F]		2. [][][]		3. [][][]		4. [][][]		5. [][][]			
2.L. NO. OF ANCILLARY STRUCTURES			2.M. RESOURCE TYPE				2.N. STORIES				
na			<input checked="" type="checkbox"/> BUILDING <input type="checkbox"/> SITE <input type="checkbox"/> STRUCTURE <input type="checkbox"/> OBJECT				1. 1 2. 3.				
2.O. STRUCTURAL SYSTEMS			2.P. EXTERIOR WALL MATERIALS			2.Q. OTHER MATERIALS					
1. [B][F]			1. [][30]			1. [5][5] 3. [][][]					
2. [][][]			2. [][][]			2. [][][] 4. [][][]					
2.R. ROOF SHAPES			2.S. ROOF MATERIALS			2.T. ROOF FEATURES					
1. [H][P]			1. [][64]			1. [][][]		4. [][][]			
2. [][][]			2. [][][]			2. [][][]		2.U. FOUNDATION MATERIALS			
3. [][][]			3. [][][]			3. [][][]		1. [6][5]			
								2. [][][]			
2.V. PORCHES								2.W. PLAN			
1. [R][1]		2. [][][]		3. [][][]		[R][C]					
2.X. FURTHER DESCRIPTION					2.Y. DESCRIPTION OF ENVIRONMENT AND OUTBUILDINGS						
<input type="checkbox"/> (SEE CONTINUATION SHEET)					<input type="checkbox"/> (SEE CONTINUATION SHEET)						
2.Z. SOURCES OF INFORMATION			PREPARED BY			ORGANIZATION			DATE		
<input type="checkbox"/> (SEE CONTINUATION SHEET)			Delilah Tayloe, Mandy Wagoner Carolyn Leffler			Southeast Missouri State University			5-1-98		



MISSOURI HISTORIC PROPERTY INVENTORY FORM

CGA5006-232

REFERENCE NUMBER		A. HISTORIC NAME							
B. COUNTY 031		C. OTHER NAME(S) Unknown							
D. ADDRESS 630 Sunset				E. CITY Cape Girardeau			F. VICINITY <input type="checkbox"/>	G. RESTRICTED	H. ACREAGE 50 x 150
I. SECTION 6	J. TOWNSHIP 30	K. RANGE 14	L. SPANISH LAND GRANT		M. QUARTER SECTIONS		N. OWNERSHIP <input checked="" type="checkbox"/> PRIVATE <input type="checkbox"/> LOCAL <input type="checkbox"/> STATE <input type="checkbox"/> FEDERAL <input type="checkbox"/> MIXED		
O. AGENCY(S) 1.					2.				
P. UTM ZONE	EASTING		NORTHING		USGS QUADRANGLE		Q. AREA(S) OF SIGNIFICANCE/CONTEXT(S)		
1. <input type="text"/>	/ / / / /		/ / / / /				1. 030 Architecture		
2. <input type="text"/>	/ / / / /		/ / / / /				2. <input type="text"/>		
3. <input type="text"/>	/ / / / /		/ / / / /				3. <input type="text"/>		
4. <input type="text"/>	/ / / / /		/ / / / /				4. <input type="text"/>		
R. SIGNIFICANT PERSON(S)				T. SIGNIFICANCE This house is a good example of the Minimal Traditional style, as is reflected in the asymmetrical facade, gabled roof, and an arched projecting portico. A central chimney is located near the roof extension at the back of the house. Louvers, constructed of the same brick as the house, are located at the gabled ends. The house has a high level of integrity, as the only change has been the covering of the garage with siding.					
1.									
2.									
3.									
S. SIGNIFICANT EVENT DATE(S)				<input type="checkbox"/> SEE CONTINUATION SHEET					
1.									
2.									

MO 780-1257 (5-92)

MISSOURI DEPARTMENT OF NATURAL RESOURCES
HISTORIC PRESERVATION PROGRAMP.O. BOX 176
JEFFERSON CITY, MO 65102

2.A. ARCHITECT/BUILDER/DESIGNER/ENGINEER				
1. Unknown		2.		3.
2.B. ARCHITECTURAL STYLE			2.C. VERNACULAR TYPE	
[50] Late 19th & 20th Century Revivals			[49] Residential Single Family	
2.D. CONSTRUCTION DATE (CIRCA)		2.E. ALTERATION DATE		
circa 1940		1. 2. 3. 4. 5.		
2.F. RECONSTRUCTION DATE (CIRCA)	2.G. DATE MOVED	2.H. DESTRUCTION DATE	2.I. OWNER'S NAME & ADDRESS (IF DIFFERENT)	
			Southeast Hospital	
2.J. HISTORIC FUNCTION				
1. [01A] Single dwlg 2. [] [] [] 3. [] [] [] 4. [] [] [] 5. [] [] []				
2.K. HISTORIC SUBFUNCTION				
1. [] [] [] 2. [] [] [] 3. [] [] [] 4. [] [] [] 5. [] [] []				
2.L. NO. OF ANCILLARY STRUCTURES		2.M. RESOURCE TYPE		2.N. STORIES
1		<input checked="" type="checkbox"/> BUILDING <input type="checkbox"/> SITE <input type="checkbox"/> STRUCTURE <input type="checkbox"/> OBJECT		1. 1½ 2. 3.
2.O. STRUCTURAL SYSTEMS		2.P. EXTERIOR WALL MATERIALS		2.Q. OTHER MATERIALS
1. [B]F Balloon Frame		1. [30] Brick		1. [] [] [] 3. [] [] []
2. [] [] []		2. [] [] []		2. [] [] [] 4. [] [] []
2.R. ROOF SHAPES		2.S. ROOF MATERIALS		2.T. ROOF FEATURES
1. [G]B Gable		1. [63] Asphalt		1. [] [] [] 4. [] [] []
2. [] [] []		2. [] [] []		2.U. FOUNDATION MATERIALS
3. [] [] []		3. [] [] []		
2.V. PORCHES				2.W. PLAN
1. [P]O Portico 2. [] [] [] 3. [] [] []				[T]S T-Shaped
2.X. FURTHER DESCRIPTION			2.Y. DESCRIPTION OF ENVIRONMENT AND OUTBUILDINGS	
<input type="checkbox"/> (SEE CONTINUATION SHEET)			<input type="checkbox"/> (SEE CONTINUATION SHEET)	
2.Z. SOURCES OF INFORMATION		PREPARED BY		ORGANIZATION
<input type="checkbox"/> (SEE CONTINUATION SHEET)		Carolyn Leffler Delilah Tayloe, Mandy Wagoner		Southeast Missouri State University
				DATE
				5-14-98



MISSOURI HISTORIC PROPERTY INVENTORY FORM

REFERENCE NUMBER		A. HISTORIC NAME <div style="text-align: right; font-size: 1.5em; font-family: cursive;">CGA5000-233</div>							
B. COUNTY <div style="border: 1px solid black; padding: 2px;">31</div>		C. OTHER NAME(S)							
D. ADDRESS 613 N. Sunset				E. CITY Cape Girardeau			F. VICINITY <div style="text-align: center;"><input type="checkbox"/></div>	G. RESTRICTED	H. ACREAGE less than 1 acre
I. SECTION	J. TOWNSHIP	K. RANGE	L. SPANISH LAND GRANT	M. QUARTER SECTIONS		N. OWNERSHIP <input checked="" type="checkbox"/> PRIVATE <input type="checkbox"/> LOCAL <input type="checkbox"/> STATE <input type="checkbox"/> FEDERAL <input type="checkbox"/> MIXED			
O. AGENCY(S) 1.					2.				
P. UTM ZONE 1. <div style="border: 1px solid black; padding: 2px;"> </div>	EASTING / / / / /		NORTHING / / / / /		USGS QUADRANGLE		Q. AREA(S) OF SIGNIFICANCE/CONTEXT(S) 1. <div style="border: 1px solid black; padding: 2px;">310</div>		
2. <div style="border: 1px solid black; padding: 2px;"> </div>	/ / / / /		/ / / / /				2. <div style="border: 1px solid black; padding: 2px;">1710</div>		
3. <div style="border: 1px solid black; padding: 2px;"> </div>	/ / / / /		/ / / / /				3. <div style="border: 1px solid black; padding: 2px;"> </div>		
4. <div style="border: 1px solid black; padding: 2px;"> </div>	/ / / / /		/ / / / /				4. <div style="border: 1px solid black; padding: 2px;"> </div>		
R. SIGNIFICANT PERSON(S) 1. 2. 3.			T. SIGNIFICANCE This bungaloid house has a front facing gable with brackets under the an overhanging eave. Decorative gingerbread work hangs from the roof gable as well as the porch gable. The front facing facade has a small attic window covered by slatwork or shutters. There is a full length front porch supported by square columns, also decorated with gingerbread and carved wooden details. The front door is flanked by two 2 x 2 sash windows. The remaining windows are asymmetrically placed 1 x 1 sash. The rear garage is a late 1930s wooden structure with double wooden doors of a barn-type.						
S. SIGNIFICANT EVENT DATE(S) 1.			<div style="text-align: right; margin-top: 20px;"><input type="checkbox"/> SEE CONTINUATION SHEET</div>						
2.									

MO 780-1257 (5-92)

MISSOURI DEPARTMENT OF NATURAL RESOURCES
HISTORIC PRESERVATION PROGRAM

P.O. BOX 176
JEFFERSON CITY, MO 65102

2.A. ARCHITECT/BUILDER/DESIGNER/ENGINEER											
1.			2.			3.					
2.B. ARCHITECTURAL STYLE					2.C. VERNACULAR TYPE						
1615J					J J						
2.D. CONSTRUCTION DATE (CIRCA)		2.E. ALTERATION DATE									
1937		1.		2.		3.		4.		5.	
2.F. RECONSTRUCTION DATE (CIRCA)		2.G. DATE MOVED		2.H. DESTRUCTION DATE		2.I. OWNER'S NAME & ADDRESS (IF DIFFERENT)					
2.J. HISTORIC FUNCTION											
1. 1011		2. J J J		3. J J J		4. J J J		5. J J J			
2.K. HISTORIC SUBFUNCTION											
1. 1011A		2. J J J		3. J J J		4. J J J		5. J J J			
2.L. NO. OF ANCILLARY STRUCTURES			2.M. RESOURCE TYPE				2.N. STORIES				
one			<input checked="" type="checkbox"/> BUILDING <input type="checkbox"/> SITE <input type="checkbox"/> STRUCTURE <input type="checkbox"/> OBJECT				1. one 2. 3.				
2.O. STRUCTURAL SYSTEMS			2.P. EXTERIOR WALL MATERIALS			2.Q. OTHER MATERIALS					
1. J J J			1. 121			1. 1212			3. J J J		
2. J J J			2. J J J			2. J J J			4. J J J		
2.R. ROOF SHAPES			2.S. ROOF MATERIALS			2.T. ROOF FEATURES					
1. 1G1B			1. 163			1. J J J			4. J J J		
2. J J J			2. 164			2. J J J			2.U. FOUNDATION MATERIALS		
3. J J J			3. J J J			3. J J J			1. 1615J		
2.V. PORCHES									2.W. PLAN		
1. 1G1A			2. J J J			3. J J J			1R1C		
2.X. FURTHER DESCRIPTION					2.Y. DESCRIPTION OF ENVIRONMENT AND OUTBUILDINGS						
<input type="checkbox"/> (SEE CONTINUATION SHEET)					<input type="checkbox"/> (SEE CONTINUATION SHEET)						
2.Z. SOURCES OF INFORMATION			PREPARED BY			ORGANIZATION			DATE		
<input type="checkbox"/> (SEE CONTINUATION SHEET)			E. Henson			SEMO			5-12-99		



MISSOURI HISTORIC PROPERTY INVENTORY FORM

REFERENCE NUMBER		A. HISTORIC NAME <div style="text-align: right; font-size: 1.5em; font-family: cursive;">CGA5006-234</div>							
B. COUNTY <div style="border: 1px solid black; padding: 2px;">31</div>		C. OTHER NAME(S) Ralph C. Barnes / Roger Skinner & Joan Bux House							
D. ADDRESS 617 Sunset				E. CITY Cape Girardeau			F. VICINITY <div style="border: 1px solid black; width: 20px; height: 20px; margin: 0 auto;"></div>	G. RESTRICTED	H. ACREAGE
I. SECTION	J. TOWNSHIP	K. RANGE	L. SPANISH LAND GRANT		M. QUARTER SECTIONS		N. OWNERSHIP <input checked="" type="checkbox"/> PRIVATE <input type="checkbox"/> LOCAL <input type="checkbox"/> STATE <input type="checkbox"/> FEDERAL <input type="checkbox"/> MIXED		
O. AGENCY(S) 1.					2.				
P. UTM ZONE 1. <div style="border: 1px solid black; padding: 2px;"> </div>	EASTING / / / / /		NORTHING / / / / /		USGS QUADRANGLE		Q. AREA(S) OF SIGNIFICANCE/CONTEXT(S) 1. <div style="border: 1px solid black; padding: 2px;">310</div>		
2. <div style="border: 1px solid black; padding: 2px;"> </div>	/ / / / /		/ / / / /				2. <div style="border: 1px solid black; padding: 2px;">1710</div>		
3. <div style="border: 1px solid black; padding: 2px;"> </div>	/ / / / /		/ / / / /				3. <div style="border: 1px solid black; padding: 2px;"> </div>		
4. <div style="border: 1px solid black; padding: 2px;"> </div>	/ / / / /		/ / / / /				4. <div style="border: 1px solid black; padding: 2px;"> </div>		
R. SIGNIFICANT PERSON(S) 1. 2. 3.				T. SIGNIFICANCE This two story Minimal traditional with Tudor influences, has a steeply pitched side gabled roof. The left side of the front facing gable has a projecting room with paired 3 x 3 double hung sash windows. The right side is dominated by a massive square shaped chimney. Flanking the chimney are simulated diamond paned windows. There are two front entrances, one on the front facing facade and the second to the left of the chimney on the slightly projecting room. On either side of the house there is a projecting window detail of approx. 3'. Shutters decorate the windows, the house is covered with siding and has brickwork on the chimney.					
S. SIGNIFICANT EVENT DATE(S) 1.				<div style="text-align: right; margin-top: 10px;"> <input type="checkbox"/> SEE CONTINUATION SHEET </div>					
2.									

MO 780-1257 (5-92)

MISSOURI DEPARTMENT OF NATURAL RESOURCES
HISTORIC PRESERVATION PROGRAM

P.O. BOX 176
JEFFERSON CITY, MO 65102

2.A ARCHITECT/BUILDER/DESIGNER/ENGINEER											
1.			2.			3.					
2.B ARCHITECTURAL STYLE					2.C. VERNACULAR TYPE						
L5L3					L L						
2.D. CONSTRUCTION DATE (CIRCA)		2.E. ALTERATION DATE									
1945		1.		2.		3.		4.		5.	
2.F. RECONSTRUCTION DATE (CIRCA)		2.G. DATE MOVED		2.H. DESTRUCTION DATE		2.I. OWNER'S NAME & ADDRESS (IF DIFFERENT)					
2.J. HISTORIC FUNCTION											
1. L 101		2. L L L		3. L L L		4. L L L		5. L L L			
2.K. HISTORIC SUBFUNCTION											
1. L 011 A		2. L L L		3. L L L		4. L L L		5. L L L			
2.L. NO. OF ANCILLARY STRUCTURES			2.M. RESOURCE TYPE				2.N. STORIES				
			<input checked="" type="checkbox"/> BUILDING <input type="checkbox"/> SITE <input type="checkbox"/> STRUCTURE <input type="checkbox"/> OBJECT				1. Two 2. 3.				
2.O. STRUCTURAL SYSTEMS			2.P. EXTERIOR WALL MATERIALS			2.Q. OTHER MATERIALS					
1. L L L			1. L 515			1. L 30 3. L L L					
2. L L L			2. L L L			2. L L L 4. L L L					
2.R. ROOF SHAPES			2.S. ROOF MATERIALS			2.T. ROOF FEATURES					
1. L G B			1. L 613			1. L L L		4. L L L			
2. L L L			2. L L L			2. L L L		2.U. FOUNDATION MATERIALS			
3. L L L			3. L L L			3. L L L		1. L 65			
2.V. PORCHES								2.W. PLAN			
1. L L L		2. L L L		3. L L L		L 80					
2.X. FURTHER DESCRIPTION					2.Y. DESCRIPTION OF ENVIRONMENT AND OUTBUILDINGS						
<input type="checkbox"/> (SEE CONTINUATION SHEET)					<input type="checkbox"/> (SEE CONTINUATION SHEET)						
2.Z. SOURCES OF INFORMATION			PREPARED BY			ORGANIZATION			DATE		
<input type="checkbox"/> (SEE CONTINUATION SHEET)			E. Henson			SEMO			5-12-99		



MISSOURI HISTORIC PROPERTY INVENTORY FORM

REFERENCE NUMBER		A. HISTORIC NAME 1411 Themis House CGA5006-235							
B. COUNTY <div style="border: 1px solid black; padding: 2px;">31</div>		C. OTHER NAME(S)							
D. ADDRESS 1411 Themis				E. CITY Cape Girardeau			F. VICINITY <div style="border: 1px solid black; width: 20px; height: 20px; margin: 0 auto;"></div>	G. RESTRICTED	H. ACREAGE 1/10
I. SECTION 6	J. TOWNSHIP 31	K. RANGE 14	L. SPANISH LAND GRANT		M. QUARTER SECTIONS		N. OWNERSHIP		
							<input checked="" type="checkbox"/> PRIVATE <input type="checkbox"/> LOCAL <input type="checkbox"/> STATE <input type="checkbox"/> FEDERAL <input type="checkbox"/> MIXED		
O. AGENCY(S) 1.					2.				
P. UTM ZONE	EASTING		NORTHING		USGS QUADRANGLE		Q. AREA(S) OF SIGNIFICANCE/CONTEXT(S)		
1. <div style="border: 1px solid black; padding: 2px;"> </div>	/ / / / /		/ / / / /				1. <div style="border: 1px solid black; padding: 2px;">030</div>		
2. <div style="border: 1px solid black; padding: 2px;"> </div>	/ / / / /		/ / / / /				2. <div style="border: 1px solid black; padding: 2px;">070</div>		
3. <div style="border: 1px solid black; padding: 2px;"> </div>	/ / / / /		/ / / / /				3. <div style="border: 1px solid black; padding: 2px;"> </div>		
4. <div style="border: 1px solid black; padding: 2px;"> </div>	/ / / / /		/ / / / /				4. <div style="border: 1px solid black; padding: 2px;"> </div>		
R. SIGNIFICANT PERSON(S)				T. SIGNIFICANCE					
1.									
2.									
3.									
S. SIGNIFICANT EVENT DATE(S)									
1.				A small one story ranch house with low pitched gable roof and wide overhanging eaves. Concrete wall exterior. Small concrete stoop on front (north) facade. Double hung one over one windows. Grouping of three windows to west of central front door. <div style="text-align: right; margin-top: 20px;"> <input type="checkbox"/> SEE CONTINUATION SHEET </div>					
2.									

MO 780-1257 (5-92)

 MISSOURI DEPARTMENT OF NATURAL RESOURCES
 HISTORIC PRESERVATION PROGRAM

 P.O. BOX 176
 JEFFERSON CITY, MO 65102

2.A. ARCHITECT/BUILDER/DESIGNER/ENGINEER				
1.		2.		3.
2.B. ARCHITECTURAL STYLE 800			2.C. VERNACULAR TYPE 111	
2.D. CONSTRUCTION DATE (CIRCA) c.1977		2.E. ALTERATION DATE		
1.		2.		3.
4.		5.		
2.F. RECONSTRUCTION DATE (CIRCA)	2.G. DATE MOVED	2.H. DESTRUCTION DATE	2.I. OWNER'S NAME & ADDRESS (IF DIFFERENT) Ronald and Donna Randen Rt. 2 Joplin, MO 64808	
2.J. HISTORIC FUNCTION				
1. 101		2. 111		3. 111
4. 111		5. 111		
2.K. HISTORIC SUBFUNCTION				
1. 011A		2. 111		3. 111
4. 111		5. 111		
2.L. NO. OF ANCILLARY STRUCTURES 1		2.M. RESOURCE TYPE <input checked="" type="checkbox"/> BUILDING <input type="checkbox"/> SITE <input type="checkbox"/> STRUCTURE <input type="checkbox"/> OBJECT		2.N. STORIES 1. 1 2. 3.
2.O. STRUCTURAL SYSTEMS		2.P. EXTERIOR WALL MATERIALS		2.Q. OTHER MATERIALS
1. 111		1. 1615		1. 111 3. 111
2. 111		2. 111		2. 111 4. 111
2.R. ROOF SHAPES		2.S. ROOF MATERIALS		2.T. ROOF FEATURES
1. 1613		1. 1613		1. 111 4. 111
2. 111		2. 111		2. 111
3. 111		3. 111		3. 111
2.V. PORCHES				2.U. FOUNDATION MATERIALS
1. 1SIT 2. 111 3. 111				1. 1615
				2. 111
2.X. FURTHER DESCRIPTION <input type="checkbox"/> (SEE CONTINUATION SHEET)				2.Y. DESCRIPTION OF ENVIRONMENT AND OUTBUILDINGS <input type="checkbox"/> (SEE CONTINUATION SHEET)
2.Z. SOURCES OF INFORMATION <input type="checkbox"/> (SEE CONTINUATION SHEET)		PREPARED BY Heather M. Confer		ORGANIZATION Southeast MO State University
				DATE May 1997



MISSOURI HISTORIC PROPERTY INVENTORY FORM

REFERENCE NUMBER		A. HISTORIC NAME <div style="text-align: right; font-size: 1.2em; font-family: cursive;">CGA5006-236</div>							
B. COUNTY <div style="border: 1px solid black; padding: 2px;">31</div>		C. OTHER NAME(S) Cotner, Sloan and Roberta House							
D. ADDRESS 1415 Themis				E. CITY Cape Girardeau			F. VICINITY <div style="border: 1px solid black; width: 20px; height: 20px; margin: 0 auto;"></div>	G. RESTRICTED	H. ACREAGE 1/10
I. SECTION 6	J. TOWNSHIP 31	K. RANGE 14	L. SPANISH LAND GRANT		M. QUARTER SECTIONS		N. OWNERSHIP <input checked="" type="checkbox"/> PRIVATE <input type="checkbox"/> LOCAL <input type="checkbox"/> STATE <input type="checkbox"/> FEDERAL <input type="checkbox"/> MIXED		
O. AGENCY(S) 1.					2.				
P. UTM ZONE 1. <div style="border: 1px solid black; padding: 2px;"> </div>	EASTING / / / / /		NORTHING / / / / /		USGS QUADRANGLE		O. AREA(S) OF SIGNIFICANCE/CONTEXT(S) 1. <div style="border: 1px solid black; padding: 2px;">030</div>		
2. <div style="border: 1px solid black; padding: 2px;"> </div>	/ / / / /		/ / / / /				2. <div style="border: 1px solid black; padding: 2px;">070</div>		
3. <div style="border: 1px solid black; padding: 2px;"> </div>	/ / / / /		/ / / / /				3. <div style="border: 1px solid black; padding: 2px;"> </div>		
4. <div style="border: 1px solid black; padding: 2px;"> </div>	/ / / / /		/ / / / /				4. <div style="border: 1px solid black; padding: 2px;"> </div>		
R. SIGNIFICANT PERSON(S) 1. 2. 3.			T. SIGNIFICANCE A two story brick house with hipped roof, wide overhanging eaves. Front hipped dormer with two double hung windows with three vertical lights over single bottom pane. Full width front porch with hipped roof. West half of porch is a sun porch. East half of porch is open with square brick support piers. Couple Double hung windows with multiple vertical lights over single bottom pane.						
S. SIGNIFICANT EVENT DATE(S) 1. 2.			<input type="checkbox"/> SEE CONTINUATION SHEET						

MO 780-1257 (5-92)

 MISSOURI DEPARTMENT OF NATURAL RESOURCES
 HISTORIC PRESERVATION PROGRAM

 P.O. BOX 176
 JEFFERSON CITY, MO 65102

2.A. ARCHITECT/BUILDER/DESIGNER/ENGINEER											
1.			2.			3.					
2.B. ARCHITECTURAL STYLE					2.C. VERNACULAR TYPE						
[] [] []					[0] [1]						
2.D. CONSTRUCTION DATE (CIRCA)		2.E. ALTERATION DATE									
c.1925		1.		2.		3.		4.		5.	
2.F. RECONSTRUCTION DATE (CIRCA)		2.G. DATE MOVED		2.H. DESTRUCTION DATE		2.I. OWNER'S NAME & ADDRESS (IF DIFFERENT)					
2.J. HISTORIC FUNCTION											
1. [] [0] [1]		2. [] [] []		3. [] [] []		4. [] [] []		5. [] [] []			
2.K. HISTORIC SUBFUNCTION											
1. [0] [1] [A]		2. [] [] []		3. [] [] []		4. [] [] []		5. [] [] []			
2.L. NO. OF ANCILLARY STRUCTURES			2.M. RESOURCE TYPE				2.N. STORIES				
1			<input checked="" type="checkbox"/> BUILDING <input type="checkbox"/> SITE <input type="checkbox"/> STRUCTURE <input type="checkbox"/> OBJECT				1. <u> 2 </u> 2. <u> </u> 3. <u> </u>				
2.O. STRUCTURAL SYSTEMS			2.P. EXTERIOR WALL MATERIALS			2.Q. OTHER MATERIALS					
1. [] [] []			1. [] ³ [0] []			1. [] [] [] 3. [] [] []					
2. [] [] []			2. [] [] []			2. [] [] [] 4. [] [] []					
2.R. ROOF SHAPES			2.S. ROOF MATERIALS			2.T. ROOF FEATURES					
1. [] [H] [P]			1. [] [6] [3]			1. [] [P] [R] 4. [] [] []					
2. [] [] []			2. [] [] []			2. [] [] [] 2.U. FOUNDATION MATERIALS					
3. [] [] []			3. [] [] []			1. [] ⁶ [5] []					
2.V. PORCHES			2.W. PLAN								
1. [] [0] [H]			2. [] [S] [U]			3. [] [] [] [] [S] [Q]					
2.X. FURTHER DESCRIPTION					2.Y. DESCRIPTION OF ENVIRONMENT AND OUTBUILDINGS						
<input type="checkbox"/> (SEE CONTINUATION SHEET)					<input type="checkbox"/> (SEE CONTINUATION SHEET)						
2.Z. SOURCES OF INFORMATION			PREPARED BY			ORGANIZATION			DATE		
<input type="checkbox"/> (SEE CONTINUATION SHEET)			Heather M. Confer			Southeast MO State University			May 1997		



MISSOURI HISTORIC PROPERTY INVENTORY FORM

REFERENCE NUMBER		A. HISTORIC NAME <div style="text-align: right; font-size: 1.2em; font-family: cursive;">CGA5006-237</div>							
B. COUNTY <div style="border: 1px solid black; display: inline-block; padding: 2px;">31</div>		C. OTHER NAME(S) Ketcham, George and Yvonne House							
D. ADDRESS 1416 Themis				E. CITY Cape Girardeau			F. VICINITY <div style="border: 1px solid black; display: inline-block; width: 20px; height: 20px;"></div>	G. RESTRICTED	H. ACREAGE 1/10
I. SECTION 6	J. TOWNSHIP 31	K. RANGE 14	L. SPANISH LAND GRANT		M. QUARTER SECTIONS		N. OWNERSHIP <input checked="" type="checkbox"/> PRIVATE <input type="checkbox"/> LOCAL <input type="checkbox"/> STATE <input type="checkbox"/> FEDERAL <input type="checkbox"/> MIXED		
O. AGENCY(S) 1.					2.				
P. UTM ZONE 1. <div style="border: 1px solid black; display: inline-block; width: 20px; height: 20px;"></div>	EASTING / / / / /		NORTHING / / / / /		USGS QUADRANGLE		Q. AREA(S) OF SIGNIFICANCE/CONTEXT(S) 1. <div style="border: 1px solid black; display: inline-block; padding: 2px;">0310</div>		
2. <div style="border: 1px solid black; display: inline-block; width: 20px; height: 20px;"></div>	/ / / / /		/ / / / /				2. <div style="border: 1px solid black; display: inline-block; padding: 2px;">0710</div>		
3. <div style="border: 1px solid black; display: inline-block; width: 20px; height: 20px;"></div>	/ / / / /		/ / / / /				3. <div style="border: 1px solid black; display: inline-block; width: 20px; height: 20px;"></div>		
4. <div style="border: 1px solid black; display: inline-block; width: 20px; height: 20px;"></div>	/ / / / /		/ / / / /				4. <div style="border: 1px solid black; display: inline-block; width: 20px; height: 20px;"></div>		
R. SIGNIFICANT PERSON(S) 1. 2. 3.			T. SIGNIFICANCE A two story brick house with hipped roof and wide overhanging eaves. Small gabled entry porch with two square brick pillars. Double hung windows appear to be replacements. A small arched window with a pediment above is over the front porch. East of center is a sun porch on the lower level. Vinyl siding on upper level of east half of front facade.						
S. SIGNIFICANT EVENT DATE(S) 1. 2.			<input type="checkbox"/> SEE CONTINUATION SHEET						

MO 780-1257 (5-92)

 MISSOURI DEPARTMENT OF NATURAL RESOURCES
HISTORIC PRESERVATION PROGRAM

 P.O. BOX 176
JEFFERSON CITY, MO 65102

2.A. ARCHITECT/BUILDER/DESIGNER/ENGINEER				
1.		2.		3.
2.B. ARCHITECTURAL STYLE			2.C. VERNACULAR TYPE	
5 1 1			1 1 1	
2.D. CONSTRUCTION DATE (CIRCA)		2.E. ALTERATION DATE		
c.1920		1. 2. 3. 4. 5.		
2.F. RECONSTRUCTION DATE (CIRCA)	2.G. DATE MOVED	2.H. DESTRUCTION DATE	2.I. OWNER'S NAME & ADDRESS (IF DIFFERENT)	
2.J. HISTORIC FUNCTION				
1. 1 0 1 2. 1 1 1 3. 1 1 1 4. 1 1 1 5. 1 1 1				
2.K. HISTORIC SUBFUNCTION				
1. 1 0 1 A 2. 1 1 1 3. 1 1 1 4. 1 1 1 5. 1 1 1				
2.L. NO. OF ANCILLARY STRUCTURES		2.M. RESOURCE TYPE		2.N. STORIES
		<input checked="" type="checkbox"/> BUILDING <input type="checkbox"/> SITE <input type="checkbox"/> STRUCTURE <input type="checkbox"/> OBJECT		1. 2. 3.
2.O. STRUCTURAL SYSTEMS		2.P. EXTERIOR WALL MATERIALS		2.Q. OTHER MATERIALS
1. 1 1 1		1. 1 3 1 0		1. 1 9 1 2 3. 1 1 1
2. 1 1 1		2. 1 1 1		2. 1 1 1 4. 1 1 1
2.R. ROOF SHAPES		2.S. ROOF MATERIALS		2.T. ROOF FEATURES
1. 1 G B		1. 1 1 6 4		1. 1 1 1 4. 1 1 1
2. 1 1 1		2. 1 1 1		2. 1 1 1
3. 1 1 1		3. 1 1 1		3. 1 1 1
2.V. PORCHES				2.U. FOUNDATION MATERIALS
1. 1 S T 2. 1 S U 3. 1 1 1				1. 1 6 5 2. 1 1 1
2.W. PLAN				
1 1 R Q				
2.X. FURTHER DESCRIPTION			2.Y. DESCRIPTION OF ENVIRONMENT AND OUTBUILDINGS	
<input type="checkbox"/> (SEE CONTINUATION SHEET)			<input type="checkbox"/> (SEE CONTINUATION SHEET)	
2.Z. SOURCES OF INFORMATION		PREPARED BY		ORGANIZATION
<input type="checkbox"/> (SEE CONTINUATION SHEET)		Heather M. Confer		Southeast MO State University
				DATE
				May 1997



MISSOURI HISTORIC PROPERTY INVENTORY FORM

REFERENCE NUMBER		A. HISTORIC NAME <div style="text-align: right; font-size: 1.5em; font-family: cursive;">CGA5006-238</div>							
B. COUNTY <div style="border: 1px solid black; padding: 2px;">31</div>		C. OTHER NAME(S) McLain, John and Antoinette House							
D. ADDRESS 1417 Themis				E. CITY Cape Girardeau			F. VICINITY <input type="checkbox"/>	G. RESTRICTED	H. ACREAGE 1/10
I. SECTION 6	J. TOWNSHIP 31	K. RANGE 14	L. SPANISH LAND GRANT		M. QUARTER SECTIONS		N. OWNERSHIP <input checked="" type="checkbox"/> PRIVATE <input type="checkbox"/> LOCAL <input type="checkbox"/> STATE <input type="checkbox"/> FEDERAL <input type="checkbox"/> MIXED		
O. AGENCY(S) 1.					2.				
P. UTM ZONE 1. <div style="border: 1px solid black; padding: 2px;"> </div>	EASTING / / / / /		NORTHING / / / / /		USGS QUADRANGLE		Q. AREA(S) OF SIGNIFICANCE/CONTEXT(S) 1. <div style="border: 1px solid black; padding: 2px;">01310</div>		
2. <div style="border: 1px solid black; padding: 2px;"> </div>	/ / / / /		/ / / / /				2. <div style="border: 1px solid black; padding: 2px;">0710</div>		
3. <div style="border: 1px solid black; padding: 2px;"> </div>	/ / / / /		/ / / / /				3. <div style="border: 1px solid black; padding: 2px;"> </div>		
4. <div style="border: 1px solid black; padding: 2px;"> </div>	/ / / / /		/ / / / /				4. <div style="border: 1px solid black; padding: 2px;"> </div>		
R. SIGNIFICANT PERSON(S) 1. 2. 3.			T. SIGNIFICANCE Two story house with hipped roof. Small entry porch with gable roof with cornice return. East side has one story addition. Looks similar to an American Four Square but without any of those typical details.						
S. SIGNIFICANT EVENT DATE(S) 1. 2.			<div style="text-align: right;"><input type="checkbox"/> SEE CONTINUATION SHEET</div>						

MO 780-1257 (5-92)

 MISSOURI DEPARTMENT OF NATURAL RESOURCES
 HISTORIC PRESERVATION PROGRAM

 P.O. BOX 176
 JEFFERSON CITY, MO 65102

2.A. ARCHITECT/BUILDER/DESIGNER/ENGINEER											
1.			2.			3.					
2.B. ARCHITECTURAL STYLE					2.C. VERNACULAR TYPE						
[5][1]					[0][1]						
2.D. CONSTRUCTION DATE (CIRCA)		2.E. ALTERATION DATE									
c.1910		1.		2.		3.		4.		5.	
2.F. RECONSTRUCTION DATE (CIRCA)		2.G. DATE MOVED		2.H. DESTRUCTION DATE		2.I. OWNER'S NAME & ADDRESS (IF DIFFERENT)					
2.J. HISTORIC FUNCTION											
1. [][0][1]		2. [][][][]		3. [][][][]		4. [][][][]		5. [][][][]			
2.K. HISTORIC SUBFUNCTION											
1. [][0][1][A]		2. [][][][]		3. [][][][]		4. [][][][]		5. [][][][]			
2.L. NO. OF ANCILLARY STRUCTURES			2.M. RESOURCE TYPE				2.N. STORIES				
1			<input checked="" type="checkbox"/> BUILDING <input type="checkbox"/> SITE <input type="checkbox"/> STRUCTURE <input type="checkbox"/> OBJECT				1. — 2 — 2. — 3. —				
2.O. STRUCTURAL SYSTEMS			2.P. EXTERIOR WALL MATERIALS			2.Q. OTHER MATERIALS					
1. [][][][]			1. [][9][2]			1. [][][][]			3. [][][][]		
2. [][][][]			2. [][][][]			2. [][][][]			4. [][][][]		
2.R. ROOF SHAPES			2.S. ROOF MATERIALS			2.T. ROOF FEATURES					
1. [][H][p]			1. [][6][3]			1. [][][][]			4. [][][][]		
2. [][][][]			2. [][][][]			2. [][][][]			2.U. FOUNDATION MATERIALS		
3. [][][][]			3. [][][][]			3. [][][][]			1. [][6][5]		
2.V. PORCHES									2.W. PLAN		
1. [][S][T]			2. [][][][]			3. [][][][]			[][S][D]		
2.X. FURTHER DESCRIPTION					2.Y. DESCRIPTION OF ENVIRONMENT AND OUTBUILDINGS						
<input type="checkbox"/> (SEE CONTINUATION SHEET)					<input type="checkbox"/> (SEE CONTINUATION SHEET)						
2.Z. SOURCES OF INFORMATION			PREPARED BY			ORGANIZATION			DATE		
<input type="checkbox"/> (SEE CONTINUATION SHEET)			Heather M. Confer			Southeast MO State University			May 1997		



MISSOURI HISTORIC PROPERTY INVENTORY FORM

REFERENCE NUMBER		A. HISTORIC NAME <div style="text-align: right; font-size: 1.2em; font-family: cursive;">CGH 5006-239</div>							
B. COUNTY <div style="border: 1px solid black; padding: 2px;">31</div>		C. OTHER NAME(S) Schmucker, Madelyn House							
D. ADDRESS 1419 Themis				E. CITY Cape Girardeau			F. VICINITY <div style="border: 1px solid black; width: 20px; height: 20px; margin: 0 auto;"></div>	G. RESTRICTED	H. ACREAGE 1/10
I. SECTION 6	J. TOWNSHIP 31	K. RANGE 14	L. SPANISH LAND GRANT		M. QUARTER SECTIONS		N. OWNERSHIP <input checked="" type="checkbox"/> PRIVATE <input type="checkbox"/> LOCAL <input type="checkbox"/> STATE <input type="checkbox"/> FEDERAL <input type="checkbox"/> MIXED		
O. AGENCY(S) 1.					2.				
P. UTM ZONE 1. <div style="border: 1px solid black; padding: 2px;"> </div>	EASTING / / / / /		NORTHING / / / / /		USGS QUADRANGLE		Q. AREA(S) OF SIGNIFICANCE/CONTEXT(S) 1. <div style="border: 1px solid black; padding: 2px;">030</div>		
2. <div style="border: 1px solid black; padding: 2px;"> </div>	/ / / / /		/ / / / /				2. <div style="border: 1px solid black; padding: 2px;">070</div>		
3. <div style="border: 1px solid black; padding: 2px;"> </div>	/ / / / /		/ / / / /				3. <div style="border: 1px solid black; padding: 2px;"> </div>		
4. <div style="border: 1px solid black; padding: 2px;"> </div>	/ / / / /		/ / / / /				4. <div style="border: 1px solid black; padding: 2px;"> </div>		
R. SIGNIFICANT PERSON(S) 1. 2. 3.			T. SIGNIFICANCE A one and a half story brick bungalow with front gable roof and wide overhanging eaves. Full width front porch with full square brick support piers at each end. Two capped half piers flank concrete central porch steps. Paired double hung windows with multiple vertical lights over single bottom pane. Wood door with multi-paned glass inset.						
S. SIGNIFICANT EVENT DATE(S) 1. 2.			<div style="text-align: right;"> <input type="checkbox"/> SEE CONTINUATION SHEET </div>						

MO 780-1257 (5-92)

 MISSOURI DEPARTMENT OF NATURAL RESOURCES
HISTORIC PRESERVATION PROGRAM

 P.O. BOX 176
JEFFERSON CITY, MO 65102

2.A. ARCHITECT/BUILDER/DESIGNER/ENGINEER				
1.		2.		3.
2.B. ARCHITECTURAL STYLE			2.C. VERNACULAR TYPE	
[] []			[2] [2]	
2.D. CONSTRUCTION DATE (CIRCA)		2.E. ALTERATION DATE		
c. 1920		1. 2. 3. 4. 5.		
2.F. RECONSTRUCTION DATE (CIRCA)	2.G. DATE MOVED	2.H. DESTRUCTION DATE	2.I. OWNER'S NAME & ADDRESS (IF DIFFERENT)	
2.J. HISTORIC FUNCTION				
1. [] [0] [1]		2. [] [] []		3. [] [] []
				4. [] [] []
				5. [] [] []
2.K. HISTORIC SUBFUNCTION				
1. [0] [1] [A]		2. [] [] []		3. [] [] []
				4. [] [] []
				5. [] [] []
2.L. NO. OF ANCILLARY STRUCTURES		2.M. RESOURCE TYPE		2.N. STORIES
1		<input checked="" type="checkbox"/> BUILDING <input type="checkbox"/> SITE <input type="checkbox"/> STRUCTURE <input type="checkbox"/> OBJECT		1. <u>1½</u> 2. 3.
2.O. STRUCTURAL SYSTEMS		2.P. EXTERIOR WALL MATERIALS		2.Q. OTHER MATERIALS
1. [] [] []		1. [] [3] [0]		1. [] [] [] 3. [] [] []
2. [] [] []		2. [] [] []		2. [] [] [] 4. [] [] []
2.R. ROOF SHAPES		2.S. ROOF MATERIALS		2.T. ROOF FEATURES
1. [] [G] [B]		1. [] [6] [3]		1. [] [] [] 4. [] [] []
2. [] [] []		2. [] [] []		2.U. FOUNDATION MATERIALS
3. [] [] []		3. [] [] []		
2.V. PORCHES				2.W. PLAN
1. [] [F] [U]		2. [] [] []		3. [] [] [] [] [R] [G]
2.X. FURTHER DESCRIPTION			2.Y. DESCRIPTION OF ENVIRONMENT AND OUTBUILDINGS	
<input type="checkbox"/> (SEE CONTINUATION SHEET)			<input type="checkbox"/> (SEE CONTINUATION SHEET)	
2.Z. SOURCES OF INFORMATION		PREPARED BY		ORGANIZATION
<input type="checkbox"/> (SEE CONTINUATION SHEET)		Heather M. Confer		Southeast MO State University
				DATE
				May 1997



MISSOURI HISTORIC PROPERTY INVENTORY FORM

REFERENCE NUMBER		A. HISTORIC NAME								CGA5006240			
B. COUNTY <div style="border: 1px solid black; padding: 2px; display: inline-block;">31</div>		C. OTHER NAME(S) <div style="text-align: center;">Kilker, William Jr. and Judith, House</div>											
D. ADDRESS <div style="text-align: center;">1420 Themis</div>				E. CITY <div style="text-align: center;">Cape Girardeau</div>				F. VICINITY <div style="text-align: center;"><input type="checkbox"/></div>		G. RESTRICTED		H. ACREAGE <div style="text-align: center;">1/10</div>	
I. SECTION <div style="text-align: center;">6</div>		J. TOWNSHIP <div style="text-align: center;">31</div>		K. RANGE <div style="text-align: center;">14</div>		L. SPANISH LAND GRANT		M. QUARTER SECTIONS		N. OWNERSHIP <input checked="" type="checkbox"/> PRIVATE <input type="checkbox"/> LOCAL <input type="checkbox"/> STATE <input type="checkbox"/> FEDERAL <input type="checkbox"/> MIXED			
O. AGENCY(S) 1.						2.							
P. UTM ZONE 1. <div style="border: 1px solid black; padding: 2px; display: inline-block;"> </div>		EASTING / / / / /			NORTHING / / / / /			USGS QUADRANGLE		Q. AREA(S) OF SIGNIFICANCE/CONTEXT(S) 1. <div style="border: 1px solid black; padding: 2px; display: inline-block;">030</div>			
2. <div style="border: 1px solid black; padding: 2px; display: inline-block;"> </div>		/ / / / /			/ / / / /					2. <div style="border: 1px solid black; padding: 2px; display: inline-block;">070</div>			
3. <div style="border: 1px solid black; padding: 2px; display: inline-block;"> </div>		/ / / / /			/ / / / /					3. <div style="border: 1px solid black; padding: 2px; display: inline-block;"> </div>			
4. <div style="border: 1px solid black; padding: 2px; display: inline-block;"> </div>		/ / / / /			/ / / / /					4. <div style="border: 1px solid black; padding: 2px; display: inline-block;"> </div>			
R. SIGNIFICANT PERSON(S) 1. 2. 3.						T. SIGNIFICANCE A two story stucco Prairie Style house with pyramidal roof and wide overhanging eaves. Sun porch on first floor east facade with hipped roof. Contrasting belt course emphasizing tope floor and horizontality. Brick entry stoop. Wood door with inset glass. Porch roof is hipped and is supported by triangular braces. Double hung windows in pairs and threes. Multiple vertical lights over single bottom panes.							
S. SIGNIFICANT EVENT DATE(S) 1.						<input type="checkbox"/> SEE CONTINUATION SHEET							
2.													

MO 780-1257 (5-92)

MISSOURI DEPARTMENT OF NATURAL RESOURCES
HISTORIC PRESERVATION PROGRAM

P.O. BOX 176
JEFFERSON CITY, MO 65102

2.A. ARCHITECT/BUILDER/DESIGNER/ENGINEER				
1.		2.		3.
2.B. ARCHITECTURAL STYLE			2.C. VERNACULAR TYPE	
[6][1]			[][]	
2.D. CONSTRUCTION DATE (CIRCA)		2.E. ALTERATION DATE		
c. 1920		1. 2. 3. 4. 5.		
2.F. RECONSTRUCTION DATE (CIRCA)	2.G. DATE MOVED	2.H. DESTRUCTION DATE	2.I. OWNER'S NAME & ADDRESS (IF DIFFERENT)	
2.J. HISTORIC FUNCTION				
1. [][0][1] 2. [][][] 3. [][][] 4. [][][] 5. [][][]				
2.K. HISTORIC SUBFUNCTION				
1. [0][1][A] 2. [][][] 3. [][][] 4. [][][] 5. [][][]				
2.L. NO. OF ANCILLARY STRUCTURES		2.M. RESOURCE TYPE		2.N. STORIES
1		<input checked="" type="checkbox"/> BUILDING <input type="checkbox"/> SITE <input type="checkbox"/> STRUCTURE <input type="checkbox"/> OBJECT		1. ____ 2. ____ 3. ____
2.O. STRUCTURAL SYSTEMS		2.P. EXTERIOR WALL MATERIALS		2.Q. OTHER MATERIALS
1. [][][]		1. [][][6][1]		1. [][][] 3. [][][]
2. [][][]		2. [][][]		2. [][][] 4. [][][]
2.R. ROOF SHAPES		2.S. ROOF MATERIALS		2.T. ROOF FEATURES
1. [][H][P]		1. [][6][3]		1. [][][] 4. [][][]
2. [][][]		2. [][][]		2.U. FOUNDATION MATERIALS
3. [][][]		3. [][][]		
2.V. PORCHES				2.W. PLAN
1. [][S][T] 2. [][][] 3. [][][]				[][S][Q]
2.X. FURTHER DESCRIPTION			2.Y. DESCRIPTION OF ENVIRONMENT AND OUTBUILDINGS	
<input type="checkbox"/> (SEE CONTINUATION SHEET)			<input type="checkbox"/> (SEE CONTINUATION SHEET)	
2.Z. SOURCES OF INFORMATION		PREPARED BY		ORGANIZATION
<input type="checkbox"/> (SEE CONTINUATION SHEET)		Heather M. Confer		Southeast MO State University
				DATE
				May 1997



MISSOURI HISTORIC PROPERTY INVENTORY FORM

REFERENCE NUMBER		A. HISTORIC NAME <div style="text-align: right; font-size: 1.2em; font-family: cursive;">CGA 5006-241</div>							
B. COUNTY <div style="border: 1px solid black; padding: 2px;">31</div>		C. OTHER NAME(S) Loomis, Richard and Susan House							
D. ADDRESS 1426 Themis				E. CITY Cape Girardeau			F. VICINITY <div style="border: 1px solid black; width: 20px; height: 20px; margin: 0 auto;"></div>	G. RESTRICTED	H. ACREAGE 1/10
I. SECTION 6	J. TOWNSHIP 31	K. RANGE 14	L. SPANISH LAND GRANT		M. QUARTER SECTIONS		N. OWNERSHIP <input checked="" type="checkbox"/> PRIVATE <input type="checkbox"/> LOCAL <input type="checkbox"/> STATE <input type="checkbox"/> FEDERAL <input type="checkbox"/> MIXED		
O. AGENCY(S) 1.					2.				
P. UTM ZONE 1. <div style="border: 1px solid black; padding: 2px;"> </div>	EASTING / / / / /		NORTHING / / / / /		USGS QUADRANGLE		Q. AREA(S) OF SIGNIFICANCE/CONTEXT(S) 1. <div style="border: 1px solid black; padding: 2px;">0 3 0</div>		
2. <div style="border: 1px solid black; padding: 2px;"> </div>	/ / / / /		/ / / / /				2. <div style="border: 1px solid black; padding: 2px;">0 7 0</div>		
3. <div style="border: 1px solid black; padding: 2px;"> </div>	/ / / / /		/ / / / /				3. <div style="border: 1px solid black; padding: 2px;"> </div>		
4. <div style="border: 1px solid black; padding: 2px;"> </div>	/ / / / /		/ / / / /				4. <div style="border: 1px solid black; padding: 2px;"> </div>		
R. SIGNIFICANT PERSON(S) 1. 2. 3.			T. SIGNIFICANCE This two story brick Colonial Revival has a Four Square plan. Pyramidal roof with wide overhanging eaves and wide cornice line trim. Quoin like brick work at corners. Three-quarter width front porch with hipped roof and wide cornice line trim. 2 Square brick support piers, one capped half pier beside concrete porch steps. Square bay on east facade. Paired double hung windows with multiple vertical lights over single bottom pane.						
S. SIGNIFICANT EVENT DATE(S) 1. 2.			<div style="text-align: right; margin-top: 10px;"> <input type="checkbox"/> SEE CONTINUATION SHEET </div>						

MO 780-1257 (5-92)

 MISSOURI DEPARTMENT OF NATURAL RESOURCES
HISTORIC PRESERVATION PROGRAM

 P.O. BOX 176
JEFFERSON CITY, MO 65102

2.A. ARCHITECT/BUILDER/DESIGNER/ENGINEER				
1.		2.		3.
2.B. ARCHITECTURAL STYLE			2.C. VERNACULAR TYPE	
5 1 1			1 1 1	
2.D. CONSTRUCTION DATE (CIRCA)		2.E. ALTERATION DATE		
c. 1925				
1.		2.		3.
4.		5.		
2.F. RECONSTRUCTION DATE (CIRCA)	2.G. DATE MOVED	2.H. DESTRUCTION DATE	2.I. OWNER'S NAME & ADDRESS (IF DIFFERENT)	
2.J. HISTORIC FUNCTION				
1. 1 0 1		2. 1 1 1		3. 1 1 1
4. 1 1 1		5. 1 1 1		
2.K. HISTORIC SUBFUNCTION				
1. 1 0 1 A		2. 1 1 1		3. 1 1 1
4. 1 1 1		5. 1 1 1		
2.L. NO. OF ANCILLARY STRUCTURES		2.M. RESOURCE TYPE		2.N. STORIES
1		<input checked="" type="checkbox"/> BUILDING <input type="checkbox"/> SITE <input type="checkbox"/> STRUCTURE <input type="checkbox"/> OBJECT		1. 2 2. 3.
2.O. STRUCTURAL SYSTEMS		2.P. EXTERIOR WALL MATERIALS		2.Q. OTHER MATERIALS
1. 1 1 1		1. 1 3 0		1. 1 1 1 3. 1 1 1
2. 1 1 1		2. 1 1 1		2. 1 1 1 4. 1 1 1
2.R. ROOF SHAPES		2.S. ROOF MATERIALS		2.T. ROOF FEATURES
1. H P		1. 1 6 3		1. 1 1 1 4. 1 1 1
2. 1 1 1		2. 1 1 1		2. 1 1 1
3. 1 1 1		3. 1 1 1		3. 1 1 1
2.V. PORCHES				2.U. FOUNDATION MATERIALS
1. T P 2. 1 1 1 3. 1 1 1				1. 1 6 5
				2. 1 1 1
2.X. FURTHER DESCRIPTION				2.W. PLAN
				1 1 S Q
2.Z. SOURCES OF INFORMATION		PREPARED BY		ORGANIZATION
<input type="checkbox"/> (SEE CONTINUATION SHEET)		Heather M. Confer		Southeast MO State University
				DATE
				May 1997



MISSOURI HISTORIC PROPERTY INVENTORY FORM

REFERENCE NUMBER		A. HISTORIC NAME <div style="text-align: right; font-size: 1.5em; font-family: cursive;">CG A5006-242</div>							
B. COUNTY <div style="border: 1px solid black; padding: 2px;">31</div>		C. OTHER NAME(S) Schulte, Donald and Ruth, House							
D. ADDRESS 1428 Themis				E. CITY Cape Girardeau			F. VICINITY <div style="border: 1px solid black; width: 20px; height: 20px; margin: 0 auto;"></div>	G. RESTRICTED	H. ACREAGE 1/10
I. SECTION 6	J. TOWNSHIP 31	K. RANGE 14	L. SPANISH LAND GRANT		M. QUARTER SECTIONS		N. OWNERSHIP <input checked="" type="checkbox"/> PRIVATE <input type="checkbox"/> LOCAL <input type="checkbox"/> STATE <input type="checkbox"/> FEDERAL <input type="checkbox"/> MIXED		
O. AGENCY(S) 1.					2.				
P. UTM ZONE 1. <div style="border: 1px solid black; padding: 2px;"> </div>	EASTING / / / / /		NORTHING / / / / /		USGS QUADRANGLE		Q. AREA(S) OF SIGNIFICANCE/CONTEXT(S) 1. <div style="border: 1px solid black; padding: 2px;">030</div>		
2. <div style="border: 1px solid black; padding: 2px;"> </div>	/ / / / /		/ / / / /				2. <div style="border: 1px solid black; padding: 2px;">070</div>		
3. <div style="border: 1px solid black; padding: 2px;"> </div>	/ / / / /		/ / / / /				3. <div style="border: 1px solid black; padding: 2px;"> </div>		
4. <div style="border: 1px solid black; padding: 2px;"> </div>	/ / / / /		/ / / / /				4. <div style="border: 1px solid black; padding: 2px;"> </div>		
R. SIGNIFICANT PERSON(S) 1. 2. 3.			T. SIGNIFICANCE One and a half story brick craftsman bungalow with side gable roof and center front gable dormer. Wide overhanging eaves, triangular brace supports. Full width front porch with centered concrete steps with half piers flanking. Decorative brick work railing. Multi-paned frotn door. Double hung windows which appear to be replacements.						
S. SIGNIFICANT EVENT DATE(S) 1. 2.			<div style="text-align: right;"> <input type="checkbox"/> SEE CONTINUATION SHEET </div>						

MO 780-1257 (5-92)

 MISSOURI DEPARTMENT OF NATURAL RESOURCES
 HISTORIC PRESERVATION PROGRAM

 P.O. BOX 176
 JEFFERSON CITY, MO 65102

2.A. ARCHITECT/BUILDER/DESIGNER/ENGINEER				
1.		2.		3.
2.B. ARCHITECTURAL STYLE			2.C. VERNACULAR TYPE	
[6][5]			[][]	
2.D. CONSTRUCTION DATE (CIRCA)		2.E. ALTERATION DATE		
c. 1925		1. 2. 3. 4. 5.		
2.F. RECONSTRUCTION DATE (CIRCA)	2.G. DATE MOVED	2.H. DESTRUCTION DATE	2.I. OWNER'S NAME & ADDRESS (IF DIFFERENT)	
2.J. HISTORIC FUNCTION				
1. [][0][] 2. [][][] 3. [][][] 4. [][][] 5. [][][]				
2.K. HISTORIC SUBFUNCTION				
1. [][0][][A] 2. [][][][] 3. [][][][] 4. [][][][] 5. [][][][]				
2.L. NO. OF ANCILLARY STRUCTURES		2.M. RESOURCE TYPE		2.N. STORIES
1		<input checked="" type="checkbox"/> BUILDING <input type="checkbox"/> SITE <input type="checkbox"/> STRUCTURE <input type="checkbox"/> OBJECT		1. <u>1½</u> 2. 3.
2.O. STRUCTURAL SYSTEMS		2.P. EXTERIOR WALL MATERIALS		2.Q. OTHER MATERIALS
1. [][][]		1. [][β][][]		1. [][][] 3. [][][]
2. [][][]		2. [][][]		2. [][][] 4. [][][]
2.R. ROOF SHAPES		2.S. ROOF MATERIALS		2.T. ROOF FEATURES
1. [][G][B]		1. [][][6][β]		1. [][D][R] 4. [][][]
2. [][][]		2. [][][]		2.U. FOUNDATION MATERIALS
3. [][][]		3. [][][]		
2.V. PORCHES				2.W. PLAN
1. [][F][U] 2. [][][] 3. [][][]				[][R][C]
2.X. FURTHER DESCRIPTION			2.Y. DESCRIPTION OF ENVIRONMENT AND OUTBUILDINGS	
<input type="checkbox"/> (SEE CONTINUATION SHEET)			<input type="checkbox"/> (SEE CONTINUATION SHEET)	
2.Z. SOURCES OF INFORMATION		PREPARED BY		ORGANIZATION
<input type="checkbox"/> (SEE CONTINUATION SHEET)		Heather M. Confer		Southeast MO State University
				DATE
				May 1997



MISSOURI HISTORIC PROPERTY INVENTORY FORM

REFERENCE NUMBER		A. HISTORIC NAME <div style="text-align: right; font-family: cursive; font-size: 1.2em;">CGA5006-243</div>							
B. COUNTY <div style="border: 1px solid black; padding: 2px;">31</div>		C. OTHER NAME(S) Crowe, David and Sarah House							
D. ADDRESS 1432 Themis				E. CITY Cape Girardeau			F. VICINITY <input type="checkbox"/>	G. RESTRICTED	H. ACREAGE 1/10
I. SECTION 6	J. TOWNSHIP 31	K. RANGE 14	L. SPANISH LAND GRANT		M. QUARTER SECTIONS		N. OWNERSHIP <input checked="" type="checkbox"/> PRIVATE <input type="checkbox"/> LOCAL <input type="checkbox"/> STATE <input type="checkbox"/> FEDERAL <input type="checkbox"/> MIXED		
O. AGENCY(S) 1.					2.				
P. UTM ZONE 1. <div style="border: 1px solid black; padding: 2px;"> </div>	EASTING / / / / /		NORTHING / / / / /		USGS QUADRANGLE		Q. AREA(S) OF SIGNIFICANCE/CONTEXT(S) 1. <div style="border: 1px solid black; padding: 2px;">030</div>		
2. <div style="border: 1px solid black; padding: 2px;"> </div>	/ / / / /		/ / / / /				2. <div style="border: 1px solid black; padding: 2px;">070</div>		
3. <div style="border: 1px solid black; padding: 2px;"> </div>	/ / / / /		/ / / / /				3. <div style="border: 1px solid black; padding: 2px;"> </div>		
4. <div style="border: 1px solid black; padding: 2px;"> </div>	/ / / / /		/ / / / /				4. <div style="border: 1px solid black; padding: 2px;"> </div>		
R. SIGNIFICANT PERSON(S) 1. 2. 3.				T. SIGNIFICANCE A one story minimal traditional house with brick face front and wood siding on other facades. Cross gable roof with wide overhanging eaves. Front gable section has small circular window. Half width front porch with decorative metal supports.					
S. SIGNIFICANT EVENT DATE(S) 1. 2.				<div style="text-align: right;"><input type="checkbox"/> SEE CONTINUATION SHEET</div>					

MO 780-1257 (5-92)

MISSOURI DEPARTMENT OF NATURAL RESOURCES
HISTORIC PRESERVATION PROGRAM

P.O. BOX 176
JEFFERSON CITY, MO 65102

2.A. ARCHITECT/BUILDER/DESIGNER/ENGINEER				
1.		2.		3.
2.B. ARCHITECTURAL STYLE [8][0] Minimal Traditional			2.C. VERNACULAR TYPE [][]	
2.D. CONSTRUCTION DATE (CIRCA) 1950		2.E. ALTERATION DATE		
1.		2.		3.
4.		5.		
2.F. RECONSTRUCTION DATE (CIRCA)	2.G. DATE MOVED	2.H. DESTRUCTION DATE	2.I. OWNER'S NAME & ADDRESS (IF DIFFERENT)	
2.J. HISTORIC FUNCTION				
1. [][0][1]		2. [][][]		3. [][][]
4. [][][]		5. [][][]		
2.K. HISTORIC SUBFUNCTION				
1. [0][1][A]		2. [][][]		3. [][][]
4. [][][]		5. [][][]		
2.L. NO. OF ANCILLARY STRUCTURES 1		2.M. RESOURCE TYPE <input checked="" type="checkbox"/> BUILDING <input type="checkbox"/> SITE <input type="checkbox"/> STRUCTURE <input type="checkbox"/> OBJECT		2.N. STORIES 1. 1 2. 3.
2.O. STRUCTURAL SYSTEMS		2.P. EXTERIOR WALL MATERIALS		2.Q. OTHER MATERIALS
1. [][][]		1. [][3][0]		1. [][][] 3. [][][]
2. [][][]		2. [][][]		2. [][][] 4. [][][]
2.R. ROOF SHAPES		2.S. ROOF MATERIALS		2.T. ROOF FEATURES
1. [][I][G]		1. [][6][3]		1. [][][] 4. [][][]
2. [][][]		2. [][][]		2.U. FOUNDATION MATERIALS 1. [][6][5] 2. [][][]
3. [][][]		3. [][][]		
2.V. PORCHES				2.W. PLAN
1. [][0][H] 2. [][][] 3. [][][]				[][R][C]
2.X. FURTHER DESCRIPTION <input type="checkbox"/> (SEE CONTINUATION SHEET)		2.Y. DESCRIPTION OF ENVIRONMENT AND OUTBUILDINGS <input type="checkbox"/> (SEE CONTINUATION SHEET)		
2.Z. SOURCES OF INFORMATION <input type="checkbox"/> (SEE CONTINUATION SHEET)		PREPARED BY Heather M. Confer		ORGANIZATION Southeast MO State University
				DATE May 1997



MISSOURI HISTORIC PROPERTY INVENTORY FORM

REFERENCE NUMBER		A. HISTORIC NAME <div style="text-align: right; font-size: 1.2em; font-family: cursive;">CGA5006-244</div>							
B. COUNTY <div style="border: 1px solid black; padding: 2px;">31</div>		C. OTHER NAME(S)							
D. ADDRESS 1442 Themis				E. CITY Cape Girardeau			F. VICINITY <div style="border: 1px solid black; width: 20px; height: 20px; margin: 0 auto;"></div>	G. RESTRICTED	H. ACREAGE 1/10
I. SECTION 6	J. TOWNSHIP 30	K. RANGE 14	L. SPANISH LAND GRANT		M. QUARTER SECTIONS		N. OWNERSHIP <input checked="" type="checkbox"/> PRIVATE <input type="checkbox"/> LOCAL <input type="checkbox"/> STATE <input type="checkbox"/> FEDERAL <input type="checkbox"/> MIXED		
O. AGENCY(S) 1.					2.				
P. UTM ZONE 1. <div style="border: 1px solid black; padding: 2px;"> </div>	EASTING / / / / /		NORTHING / / / / /		USGS QUADRANGLE		Q. AREA(S) OF SIGNIFICANCE/CONTEXT(S) 1. <div style="border: 1px solid black; padding: 2px;">030</div>		
2. <div style="border: 1px solid black; padding: 2px;"> </div>	/ / / / /		/ / / / /				2. <div style="border: 1px solid black; padding: 2px;">070</div>		
3. <div style="border: 1px solid black; padding: 2px;"> </div>	/ / / / /		/ / / / /				3. <div style="border: 1px solid black; padding: 2px;"> </div>		
4. <div style="border: 1px solid black; padding: 2px;"> </div>	/ / / / /		/ / / / /				4. <div style="border: 1px solid black; padding: 2px;"> </div>		
R. SIGNIFICANT PERSON(S) 1. 2. 3.			T. SIGNIFICANCE This two story brick four square has a hipped roof with wide overhanging eaves. Full width front porch. Square brick piers at each end of porch with half piers flanking center steps. Centered front door with multi-paned glass. Double hung windows with multiple vertical lights over single bottom pane.						
S. SIGNIFICANT EVENT DATE(S) 1. 2.			<div style="text-align: right; margin-top: 10px;"> <input type="checkbox"/> SEE CONTINUATION SHEET </div>						

MO 780-1257 (5-92)

 MISSOURI DEPARTMENT OF NATURAL RESOURCES
 HISTORIC PRESERVATION PROGRAM

 P.O. BOX 176
 JEFFERSON CITY, MO 65102

2.A. ARCHITECT/BUILDER/DESIGNER/ENGINEER										
1.			2.			3.				
2.B. ARCHITECTURAL STYLE					2.C. VERNACULAR TYPE					
[] [] []					[0] [1]					
2.D. CONSTRUCTION DATE (CIRCA)			2.E. ALTERATION DATE							
c. 1925			1.		2.		3.		4.	
2.F. RECONSTRUCTION DATE (CIRCA)			2.G. DATE MOVED		2.H. DESTRUCTION DATE		2.I. OWNER'S NAME & ADDRESS (IF DIFFERENT)			
2.J. HISTORIC FUNCTION										
1. [] [0] [1]		2. [] [] []		3. [] [] []		4. [] [] []		5. [] [] []		
2.K. HISTORIC SUBFUNCTION										
1. [0] [1] [A]		2. [] [] []		3. [] [] []		4. [] [] []		5. [] [] []		
2.L. NO. OF ANCILLARY STRUCTURES			2.M. RESOURCE TYPE				2.N. STORIES			
1			<input checked="" type="checkbox"/> BUILDING <input type="checkbox"/> SITE <input type="checkbox"/> STRUCTURE <input type="checkbox"/> OBJECT				1. <u> 2 </u> 2. <u> </u> 3. <u> </u>			
2.O. STRUCTURAL SYSTEMS			2.P. EXTERIOR WALL MATERIALS			2.Q. OTHER MATERIALS				
1. [] [] []			1. [] [3] [0]			1. [] [] [] 3. [] [] []				
2. [] [] []			2. [] [] []			2. [] [] [] 4. [] [] []				
2.R. ROOF SHAPES			2.S. ROOF MATERIALS			2.T. ROOF FEATURES				
1. [] [H] [P]			1. [] [6] [3]			1. [] [] [] 4. [] [] []				
2. [] [] []			2. [] [] []			2. [] [] [] 2.U. FOUNDATION MATERIALS				
3. [] [] []			3. [] [] []			1. [] [6] [5]				
2.V. PORCHES							2.W. PLAN			
1. [] [F] [U]			2. [] [] []			3. [] [] []		[] [S] [Q]		
2.X. FURTHER DESCRIPTION					2.Y. DESCRIPTION OF ENVIRONMENT AND OUTBUILDINGS					
<input type="checkbox"/> (SEE CONTINUATION SHEET)					<input type="checkbox"/> (SEE CONTINUATION SHEET)					
2.Z. SOURCES OF INFORMATION			PREPARED BY			ORGANIZATION			DATE	
<input type="checkbox"/> (SEE CONTINUATION SHEET)			Heather M. Confer			Southeast MO State University			May 1997	



MISSOURI HISTORIC PROPERTY INVENTORY FORM

REFERENCE NUMBER		A. HISTORIC NAME <div style="text-align: right; font-size: 1.2em; font-family: cursive;">CGA5006-245</div>							
B. COUNTY <div style="border: 1px solid black; padding: 2px;">31</div>		C. OTHER NAME(S) <div style="text-align: center;">Weber, Dennis House</div>							
D. ADDRESS <div style="text-align: center;">1443/1445 Themis</div>				E. CITY <div style="text-align: center;">Cape Girardeau</div>			F. VICINITY <div style="text-align: center;"><input type="checkbox"/></div>	G. RESTRICTED	H. ACREAGE <div style="text-align: center;">1/10</div>
I. SECTION <div style="text-align: center;">6</div>	J. TOWNSHIP <div style="text-align: center;">30</div>	K. RANGE <div style="text-align: center;">14</div>	L. SPANISH LAND GRANT		M. QUARTER SECTIONS		N. OWNERSHIP <input checked="" type="checkbox"/> PRIVATE <input type="checkbox"/> LOCAL <input type="checkbox"/> STATE <input type="checkbox"/> FEDERAL <input type="checkbox"/> MIXED		
O. AGENCY(S) 1.					2.				
P. UTM ZONE 1. <div style="border: 1px solid black; padding: 2px;"> </div>	EASTING / / / / /		NORTHING / / / / /		USGS QUADRANGLE		O. AREA(S) OF SIGNIFICANCE/CONTEXT(S) 1. <div style="border: 1px solid black; padding: 2px;">01310</div>		
2. <div style="border: 1px solid black; padding: 2px;"> </div>	/ / / / /		/ / / / /				2. <div style="border: 1px solid black; padding: 2px;">0710</div>		
3. <div style="border: 1px solid black; padding: 2px;"> </div>	/ / / / /		/ / / / /				3. <div style="border: 1px solid black; padding: 2px;"> </div>		
4. <div style="border: 1px solid black; padding: 2px;"> </div>	/ / / / /		/ / / / /				4. <div style="border: 1px solid black; padding: 2px;"> </div>		
R. SIGNIFICANT PERSON(S) 1. 2. 3.				T. SIGNIFICANCE Two story Duplex typical of in-fill housing. Side gable roof, wide over-hanging eaves. Brick face on first floor, vinyl on second floor. Paired double hung windows. Two small octagonal windows over gable porch roof. Center half width front porch. Two front entry doors, one for each unit. Each has a decorative metal screen door.					
S. SIGNIFICANT EVENT DATE(S) 1. 2.				<input type="checkbox"/> SEE CONTINUATION SHEET					

MO 780-1257 (5-92)

 MISSOURI DEPARTMENT OF NATURAL RESOURCES
 HISTORIC PRESERVATION PROGRAM

 P.O. BOX 176
 JEFFERSON CITY, MO 65102

2.A. ARCHITECT/BUILDER/DESIGNER/ENGINEER				
1.		2.		3.
2.B. ARCHITECTURAL STYLE			2.C. VERNACULAR TYPE	
[8][0] Other, in-fill housing			[][]	
2.D. CONSTRUCTION DATE (CIRCA)		2.E. ALTERATION DATE		
1960		1. 2. 3. 4. 5.		
2.F. RECONSTRUCTION DATE (CIRCA)	2.G. DATE MOVED	2.H. DESTRUCTION DATE	2.I. OWNER'S NAME & ADDRESS (IF DIFFERENT)	
2.J. HISTORIC FUNCTION				
1. [][0][1] 2. [][][] 3. [][][] 4. [][][] 5. [][][]				
2.K. HISTORIC SUBFUNCTION				
1. XXXXXX 2. [0][1][B] 3. [][][] 4. [][][] 5. [][][]				
2.L. NO. OF ANCILLARY STRUCTURES		2.M. RESOURCE TYPE		2.N. STORIES
		<input checked="" type="checkbox"/> BUILDING <input type="checkbox"/> SITE <input type="checkbox"/> STRUCTURE <input type="checkbox"/> OBJECT		1. <u> 2 </u> 2. <u> </u> 3. <u> </u>
2.O. STRUCTURAL SYSTEMS		2.P. EXTERIOR WALL MATERIALS		2.Q. OTHER MATERIALS
1. [][][]		1. [][3][0]		1. [][][] 3. [][][]
2. [][][]		2. [][9][2]		2. [][][] 4. [][][]
2.R. ROOF SHAPES		2.S. ROOF MATERIALS		2.T. ROOF FEATURES
1. [][6][B]		1. [][6][B]		1. [][][] 4. [][][]
2. [][][]		2. [][][]		2. [][][] 2.U. FOUNDATION MATERIALS
3. [][][]		3. [][][]		1. [][6][5] 2. [][][]
2.V. PORCHES				2.W. PLAN
1. [][S][T] 2. [][][] 3. [][][]				[][R][C]
2.X. FURTHER DESCRIPTION			2.Y. DESCRIPTION OF ENVIRONMENT AND OUTBUILDINGS	
<input type="checkbox"/> (SEE CONTINUATION SHEET)			<input type="checkbox"/> (SEE CONTINUATION SHEET)	
2.Z. SOURCES OF INFORMATION		PREPARED BY		ORGANIZATION
<input type="checkbox"/> (SEE CONTINUATION SHEET)		Heather M. Confer		Southeast MO State University
				DATE
				May 1997



MISSOURI HISTORIC PROPERTY INVENTORY FORM

REFERENCE NUMBER		A. HISTORIC NAME <div style="text-align: right; font-size: 1.2em; font-family: cursive;">CGA5006-246</div>							
B. COUNTY <div style="border: 1px solid black; padding: 2px;">31</div>		C. OTHER NAME(S) Ledbetter, Charles A. and Stacia, House							
D. ADDRESS 1447 Themis				E. CITY Cape Girardeau			F. VICINITY <input type="checkbox"/>	G. RESTRICTED	H. ACREAGE 1/10
I. SECTION 6	J. TOWNSHIP 30	K. RANGE 14	L. SPANISH LAND GRANT		M. QUARTER SECTIONS		N. OWNERSHIP <input checked="" type="checkbox"/> PRIVATE <input type="checkbox"/> LOCAL <input type="checkbox"/> STATE <input type="checkbox"/> FEDERAL <input type="checkbox"/> MIXED		
O. AGENCY(S) 1.					2.				
P. UTM ZONE 1. <div style="border: 1px solid black; padding: 2px;"> </div>	EASTING / / / / /		NORTHING / / / / /		USGS QUADRANGLE		Q. AREA(S) OF SIGNIFICANCE/CONTEXT(S) 1. <div style="border: 1px solid black; padding: 2px;">030</div>		
2. <div style="border: 1px solid black; padding: 2px;"> </div>	/ / / / /		/ / / / /				2. <div style="border: 1px solid black; padding: 2px;">070</div>		
3. <div style="border: 1px solid black; padding: 2px;"> </div>	/ / / / /		/ / / / /				3. <div style="border: 1px solid black; padding: 2px;"> </div>		
4. <div style="border: 1px solid black; padding: 2px;"> </div>	/ / / / /		/ / / / /				4. <div style="border: 1px solid black; padding: 2px;"> </div>		
R. SIGNIFICANT PERSON(S) 1.			T. SIGNIFICANCE A one and a half story gable-ell house with intersecting gables. Cornice return. Half width front porch in ell with turned posts. Multi-paned frotn door. Double hung windows.						
2.									
3.									
S. SIGNIFICANT EVENT DATE(S) 1.									
2.									

☐ SEE CONTINUATION SHEET

2.A. ARCHITECT/BUILDER/DESIGNER/ENGINEER				
1.		2.		3.
2.B. ARCHITECTURAL STYLE			2.C. VERNACULAR TYPE	
[] []			[0] [7]	
2.D. CONSTRUCTION DATE (CIRCA)		2.E. ALTERATION DATE		
c. 1905		1. c. 1960 2. 3. 4. 5.		
2.F. RECONSTRUCTION DATE (CIRCA)	2.G. DATE MOVED	2.H. DESTRUCTION DATE	2.I. OWNER'S NAME & ADDRESS (IF DIFFERENT)	
2.J. HISTORIC FUNCTION				
1. [] [0] [1] 2. [] [] [] 3. [] [] [] 4. [] [] [] 5. [] [] []				
2.K. HISTORIC SUBFUNCTION				
1. [0] [1] [A] 2. [] [] [] 3. [] [] [] 4. [] [] [] 5. [] [] []				
2.L. NO. OF ANCILLARY STRUCTURES		2.M. RESOURCE TYPE		2.N. STORIES
1		<input checked="" type="checkbox"/> BUILDING <input type="checkbox"/> SITE <input type="checkbox"/> STRUCTURE <input type="checkbox"/> OBJECT		1. 1½ 2. 3.
2.O. STRUCTURAL SYSTEMS		2.P. EXTERIOR WALL MATERIALS	2.Q. OTHER MATERIALS	
1. [] [] []		1. [] [9] [2]	1. [] [] [] 3. [] [] []	
2. [] [] []		2. [] [] []	2. [] [] [] 4. [] [] []	
2.R. ROOF SHAPES		2.S. ROOF MATERIALS	2.T. ROOF FEATURES	
1. [] [I] [G]		1. [] [6] [3]	1. [] [] [] 4. [] [] []	
2. [] [] []		2. [] [] []	2. [] [] [] 2.U. FOUNDATION MATERIALS	
3. [] [] []		3. [] [] []	1. [] [6] [5]	
2.V. PORCHES			2.W. PLAN	
1. [] [0] [H] 2. [] [] [] 3. [] [] []			[] [L] [S]	
2.X. FURTHER DESCRIPTION		2.Y. DESCRIPTION OF ENVIRONMENT AND OUTBUILDINGS		
<input type="checkbox"/> (SEE CONTINUATION SHEET)		<input type="checkbox"/> (SEE CONTINUATION SHEET)		
2.Z. SOURCES OF INFORMATION		PREPARED BY	ORGANIZATION	DATE
<input type="checkbox"/> (SEE CONTINUATION SHEET)		Heather M. Confer	Southeast MO State University	May 1997



MISSOURI HISTORIC PROPERTY INVENTORY FORM

REFERENCE NUMBER		A. HISTORIC NAME 1448 Themis, House <div style="text-align: right; font-family: cursive; font-size: 1.2em;">CG ASQ06-247</div>							
B. COUNTY <div style="border: 1px solid black; padding: 2px;">31</div>		C. OTHER NAME(S)							
D. ADDRESS 1448 Themis				E. CITY Cape Girardeau			F. VICINITY <div style="border: 1px solid black; width: 20px; height: 20px; display: flex; align-items: center; justify-content: center;"> </div>	G. RESTRICTED	H. ACREAGE 1/10
I. SECTION 6	J. TOWNSHIP 30	K. RANGE 14	L. SPANISH LAND GRANT		M. QUARTER SECTIONS		N. OWNERSHIP <input checked="" type="checkbox"/> PRIVATE <input type="checkbox"/> LOCAL <input type="checkbox"/> STATE <input type="checkbox"/> FEDERAL <input type="checkbox"/> MIXED		
O. AGENCY(S) 1.					2.				
P. UTM ZONE	EASTING		NORTHING		USGS QUADRANGLE		Q. AREA(S) OF SIGNIFICANCE/CONTEXT(S)		
1. <div style="border: 1px solid black; width: 20px; height: 20px; display: flex; align-items: center; justify-content: center;"> </div>	/ / / / /		/ / / / /				1. <div style="border: 1px solid black; padding: 2px;">030</div>		
2. <div style="border: 1px solid black; width: 20px; height: 20px; display: flex; align-items: center; justify-content: center;"> </div>	/ / / / /		/ / / / /				2. <div style="border: 1px solid black; padding: 2px;">070</div>		
3. <div style="border: 1px solid black; width: 20px; height: 20px; display: flex; align-items: center; justify-content: center;"> </div>	/ / / / /		/ / / / /				3. <div style="border: 1px solid black; width: 20px; height: 20px; display: flex; align-items: center; justify-content: center;"> </div>		
4. <div style="border: 1px solid black; width: 20px; height: 20px; display: flex; align-items: center; justify-content: center;"> </div>	/ / / / /		/ / / / /				4. <div style="border: 1px solid black; width: 20px; height: 20px; display: flex; align-items: center; justify-content: center;"> </div>		
R. SIGNIFICANT PERSON(S) 1.			T. SIGNIFICANCE A two story brick house with Tudor Revival affinities. Side gable roof with small gable on the west half of the front facade. Tudor arch front door opening with stone insets all within another gable section. Three-quarter width concrete front porch/patio. Double hung windows with multiple vertical lights over single bottom pane.						
2.									
3.									
S. SIGNIFICANT EVENT DATE(S) 1.									
2.									

☐ SEE CONTINUATION SHEET

2.A. ARCHITECT/BUILDER/DESIGNER/ENGINEER				
1.		2.		3.
2.B. ARCHITECTURAL STYLE			2.C. VERNACULAR TYPE	
[5][3]			[][]	
2.D. CONSTRUCTION DATE (CIRCA)		2.E. ALTERATION DATE		
c.1910		1. 2. 3. 4. 5.		
2.F. RECONSTRUCTION DATE (CIRCA)	2.G. DATE MOVED	2.H. DESTRUCTION DATE	2.I. OWNER'S NAME & ADDRESS (IF DIFFERENT)	
2.J. HISTORIC FUNCTION				
1. [][0][1] 2. [][][] 3. [][][] 4. [][][] 5. [][][]				
2.K. HISTORIC SUBFUNCTION				
1. [0][1][A] 2. [][][] 3. [][][] 4. [][][] 5. [][][]				
2.L. NO. OF ANCILLARY STRUCTURES		2.M. RESOURCE TYPE		2.N. STORIES
1		<input checked="" type="checkbox"/> BUILDING <input type="checkbox"/> SITE <input type="checkbox"/> STRUCTURE <input type="checkbox"/> OBJECT		1. <u>2</u> 2. 3.
2.O. STRUCTURAL SYSTEMS		2.P. EXTERIOR WALL MATERIALS		2.Q. OTHER MATERIALS
1. [][][]		1. [][3][0]		1. [][][] 3. [][][]
2. [][][]		2. [][][]		2. [][][] 4. [][][]
2.R. ROOF SHAPES		2.S. ROOF MATERIALS		2.T. ROOF FEATURES
1. [][][]		1. [][6][4]		1. [][][] 4. [][][]
2. [][][]		2. [][][]		2.U. FOUNDATION MATERIALS
3. [][][]		3. [][][]		
2.V. PORCHES				2.W. PLAN
1. [][P][A] 2. [][][] 3. [][][]				[][R][C]
2.X. FURTHER DESCRIPTION			2.Y. DESCRIPTION OF ENVIRONMENT AND OUTBUILDINGS	
<input type="checkbox"/> (SEE CONTINUATION SHEET)			<input type="checkbox"/> (SEE CONTINUATION SHEET)	
2.Z. SOURCES OF INFORMATION		PREPARED BY		ORGANIZATION
<input type="checkbox"/> (SEE CONTINUATION SHEET)		Heather M. Confer		Southeast MO State University
				DATE
				May 1997



MISSOURI HISTORIC PROPERTY INVENTORY FORM

REFERENCE NUMBER		A. HISTORIC NAME <div style="text-align: right; font-size: 1.2em; font-family: cursive;">CGA-001-246</div>							
B. COUNTY <div style="border: 1px solid black; padding: 2px;">31</div>		C. OTHER NAME(S) Dockins, Melvin and Ruth, House							
D. ADDRESS 1449 Themis				E. CITY Cape Girardeau			F. VICINITY <input type="checkbox"/>	G. RESTRICTED	H. ACREAGE 1/10
I. SECTION 6	J. TOWNSHIP 30	K. RANGE 14	L. SPANISH LAND GRANT		M. QUARTER SECTIONS		N. OWNERSHIP <input checked="" type="checkbox"/> PRIVATE <input type="checkbox"/> LOCAL <input type="checkbox"/> STATE <input type="checkbox"/> FEDERAL <input type="checkbox"/> MIXED		
O. AGENCY(S) 1.					2.				
P. UTM ZONE 1. <div style="border: 1px solid black; padding: 2px;"> </div>	EASTING / / / / /		NORTHING / / / / /		USGS QUADRANGLE		Q. AREA(S) OF SIGNIFICANCE/CONTEXT(S) 1. <div style="border: 1px solid black; padding: 2px;">030</div>		
2. <div style="border: 1px solid black; padding: 2px;"> </div>	/ / / / /		/ / / / /				2. <div style="border: 1px solid black; padding: 2px;">070</div>		
3. <div style="border: 1px solid black; padding: 2px;"> </div>	/ / / / /		/ / / / /				3. <div style="border: 1px solid black; padding: 2px;"> </div>		
4. <div style="border: 1px solid black; padding: 2px;"> </div>	/ / / / /		/ / / / /				4. <div style="border: 1px solid black; padding: 2px;"> </div>		
R. SIGNIFICANT PERSON(S) 1.			T. SIGNIFICANCE <div style="font-family: monospace; font-size: 1.1em;"> A two story Colonial Revival with hipped roof. Full width front porch with wooden pillars and decorative wooden railings. Multi-paned glass inset in wooden front door. Wide double hung windows. </div> <div style="text-align: right; margin-top: 20px;"> <input type="checkbox"/> SEE CONTINUATION SHEET </div>						
2.									
3.									
S. SIGNIFICANT EVENT DATE(S) 1.									
2.									

MO 780-1257 (5-92)

MISSOURI DEPARTMENT OF NATURAL RESOURCES
HISTORIC PRESERVATION PROGRAM

P.O. BOX 176
JEFFERSON CITY, MO 65102

2.A. ARCHITECT/BUILDER/DESIGNER/ENGINEER											
1.			2.			3.					
2.B. ARCHITECTURAL STYLE					2.C. VERNACULAR TYPE						
[51]					[]						
2.D. CONSTRUCTION DATE (CIRCA)		2.E. ALTERATION DATE									
c.1920		1.		2.		3.		4.		5.	
2.F. RECONSTRUCTION DATE (CIRCA)		2.G. DATE MOVED		2.H. DESTRUCTION DATE		2.I. OWNER'S NAME & ADDRESS (IF DIFFERENT)					
2.J. HISTORIC FUNCTION											
1. [] [0] [1]		2. [] [] []		3. [] [] []		4. [] [] []		5. [] [] []			
2.K. HISTORIC SUBFUNCTION											
1. [] [0] [1] [A]		2. [] [] []		3. [] [] []		4. [] [] []		5. [] [] []			
2.L. NO. OF ANCILLARY STRUCTURES			2.M. RESOURCE TYPE				2.N. STORIES				
			<input checked="" type="checkbox"/> BUILDING <input type="checkbox"/> SITE <input type="checkbox"/> STRUCTURE <input type="checkbox"/> OBJECT				1. 2 2. 3.				
2.O. STRUCTURAL SYSTEMS			2.P. EXTERIOR WALL MATERIALS			2.Q. OTHER MATERIALS					
1. [] [] []			1. [] ² [] ¹			1. [] [] []			3. [] [] []		
2. [] [] []			2. [] [] []			2. [] [] []			4. [] [] []		
2.R. ROOF SHAPES			2.S. ROOF MATERIALS			2.T. ROOF FEATURES					
1. [] [H] [P]			1. [] [6] [3]			1. [] [] []			4. [] [] []		
2. [] [] []			2. [] [] []			2. [] [] []			2.U. FOUNDATION MATERIALS		
3. [] [] []			3. [] [] []			3. [] [] []			1. [] [6] [5]		
2.V. PORCHES									2.W. PLAN		
1. [] ^F [] ^U			2. [] [] []			3. [] [] []			[] [S] [Q]		
2.X. FURTHER DESCRIPTION					2.Y. DESCRIPTION OF ENVIRONMENT AND OUTBUILDINGS						
<input type="checkbox"/> (SEE CONTINUATION SHEET)					<input type="checkbox"/> (SEE CONTINUATION SHEET)						
2.Z. SOURCES OF INFORMATION			PREPARED BY			ORGANIZATION			DATE		
<input type="checkbox"/> (SEE CONTINUATION SHEET)			Heather M. Confer			Southeast MO State University			May 1997		



MISSOURI HISTORIC PROPERTY INVENTORY FORM

CGA5006-249

REFERENCE NUMBER		A. HISTORIC NAME							
B. COUNTY [] 3 [] 1		C. OTHER NAME(S) Hoffman, Steven and Waterman, Margaret, House							
D. ADDRESS 1451 Themis				E. CITY Cape Girardeau			F. VICINITY <input type="checkbox"/>	G. RESTRICTED	H. ACREAGE 1/10
I. SECTION 6	J. TOWNSHIP 30	K. RANGE 14	L. SPANISH LAND GRANT		M. QUARTER SECTIONS		N. OWNERSHIP <input checked="" type="checkbox"/> PRIVATE <input type="checkbox"/> LOCAL <input type="checkbox"/> STATE <input type="checkbox"/> FEDERAL <input type="checkbox"/> MIXED		
O. AGENCY(S) 1.					2.				
P. UTM ZONE	EASTING		NORTHING		USGS QUADRANGLE		Q. AREA(S) OF SIGNIFICANCE/CONTEXT(S)		
1. [] []	/ / / / /		/ / / / /				1. [] 0 [] 3 [] 0 []		
2. [] []	/ / / / /		/ / / / /				2. [] 0 [] 7 [] 0 []		
3. [] []	/ / / / /		/ / / / /				3. [] [] [] []		
4. [] []	/ / / / /		/ / / / /				4. [] [] [] []		
R. SIGNIFICANT PERSON(S) 1. 2. 3.			T. SIGNIFICANCE A one and a half story brick Queen Anne with hipped main roof and intesecting gable sections. Cut away bay on west of front(north) facade with gable over. Half width front porch. Double hung 1/1 windows. ARched brick voussoir over window openings. Enclosed porch on rear facade. <input type="checkbox"/> SEE CONTINUATION SHEET						
S. SIGNIFICANT EVENT DATE(S) 1.									
2.									

MO 780-1257 (5-92)

MISSOURI DEPARTMENT OF NATURAL RESOURCES
HISTORIC PRESERVATION PROGRAMP.O. BOX 176
JEFFERSON CITY, MO 65102

2.A. ARCHITECT/BUILDER/DESIGNER/ENGINEER											
1.		2.			3.						
2.B. ARCHITECTURAL STYLE					2.C. VERNACULAR TYPE						
[4][5]					[][]						
2.D. CONSTRUCTION DATE (CIRCA)		2.E. ALTERATION DATE									
c.1905		1.		2.		3.		4.		5.	
2.F. RECONSTRUCTION DATE (CIRCA)		2.G. DATE MOVED		2.H. DESTRUCTION DATE		2.I. OWNER'S NAME & ADDRESS (IF DIFFERENT)					
2.J. HISTORIC FUNCTION											
1. [][0][1]		2. [][][]		3. [][][]		4. [][][]		5. [][][]			
2.K. HISTORIC SUBFUNCTION											
1. [][0][1][A]		2. [][][]		3. [][][]		4. [][][]		5. [][][]			
2.L. NO. OF ANCILLARY STRUCTURES			2.M. RESOURCE TYPE				2.N. STORIES				
1			<input checked="" type="checkbox"/> BUILDING <input type="checkbox"/> SITE <input type="checkbox"/> STRUCTURE <input type="checkbox"/> OBJECT				1. <u>1½</u> 2. _____ 3. _____				
2.O. STRUCTURAL SYSTEMS			2.P. EXTERIOR WALL MATERIALS			2.Q. OTHER MATERIALS					
1. [][][]			1. [][3][0]			1. [][][]			3. [][][]		
2. [][][]			2. [][][]			2. [][][]			4. [][][]		
2.R. ROOF SHAPES			2.S. ROOF MATERIALS			2.T. ROOF FEATURES					
1. [][H][P]			1. [][6][3]			1. [][D][R]			4. [][][]		
2. [][I][G]			2. [][][]			2. [][][]			2.U. FOUNDATION MATERIALS		
3. [][][]			3. [][][]			3. [][][]			1. [][6][5]		
2.V. PORCHES									2.W. PLAN		
1. [][0][H]			2. [][S][H]			3. [][][]			[][I][R]		
2.X. FURTHER DESCRIPTION						2.Y. DESCRIPTION OF ENVIRONMENT AND OUTBUILDINGS					
<input type="checkbox"/> (SEE CONTINUATION SHEET)						<input type="checkbox"/> (SEE CONTINUATION SHEET)					
2.Z. SOURCES OF INFORMATION			PREPARED BY			ORGANIZATION			DATE		
<input type="checkbox"/> (SEE CONTINUATION SHEET)			Heather M. Confer			Southeast MO State University			May 1997		



MISSOURI HISTORIC PROPERTY INVENTORY FORM

REFERENCE NUMBER		A. HISTORIC NAME 1452 Themis House						CGA5006-250	
B. COUNTY [] 3 [] 1		C. OTHER NAME(S)							
D. ADDRESS 1452 Themis				E. CITY Cape Girardeau			F. VICINITY <input type="checkbox"/>	G. RESTRICTED	H. ACREAGE 1/10
I. SECTION 6	J. TOWNSHIP 30	K. RANGE 14	L. SPANISH LAND GRANT		M. QUARTER SECTIONS		N. OWNERSHIP <input checked="" type="checkbox"/> PRIVATE <input type="checkbox"/> LOCAL <input type="checkbox"/> STATE <input type="checkbox"/> FEDERAL <input type="checkbox"/> MIXED		
O. AGENCY(S) 1.					2.				
P. UTM ZONE	EASTING		NORTHING		USGS QUADRANGLE		Q. AREA(S) OF SIGNIFICANCE/CONTEXT(S)		
1. [] []	/ / / / /		/ / / / /				1. [] 0 [] 3 [] 0 []		
2. [] []	/ / / / /		/ / / / /				2. [] 0 [] 7 [] 0 []		
3. [] []	/ / / / /		/ / / / /				3. [] [] [] []		
4. [] []	/ / / / /		/ / / / /				4. [] [] [] []		
R. SIGNIFICANT PERSON(S) 1. 2. 3.			I. SIGNIFICANCE Two story brick Four Square with hipped roof and wide overhanging eaves. Center front hipped dormer with three windows. Full width front porch with battered wooden columns. Two at each end and two applied at front facade. Wide double hung windows. East facade has cut away bay on first floor.						
S. SIGNIFICANT EVENT DATE(S) 1. 2.			<input type="checkbox"/> SEE CONTINUATION SHEET						

MO 780-1257 (5-92)

MISSOURI DEPARTMENT OF NATURAL RESOURCES
HISTORIC PRESERVATION PROGRAMP.O. BOX 176
JEFFERSON CITY, MO 65102

2.A. ARCHITECT/BUILDER/DESIGNER/ENGINEER											
1.			2.			3.					
2.B. ARCHITECTURAL STYLE					2.C. VERNACULAR TYPE						
[] []					[0] [1] []						
2.D. CONSTRUCTION DATE (CIRCA)		2.E. ALTERATION DATE									
c. 1920		1.		2.		3.		4.		5.	
2.F. RECONSTRUCTION DATE (CIRCA)		2.G. DATE MOVED		2.H. DESTRUCTION DATE		2.I. OWNER'S NAME & ADDRESS (IF DIFFERENT)					
2.J. HISTORIC FUNCTION											
1. [] [0] [1]		2. [] [] []		3. [] [] []		4. [] [] []		5. [] [] []			
2.K. HISTORIC SUBFUNCTION											
1. [0] [1] [A]		2. [] [] []		3. [] [] []		4. [] [] []		5. [] [] []			
2.L. NO. OF ANCILLARY STRUCTURES			2.M. RESOURCE TYPE				2.N. STORIES				
2			<input checked="" type="checkbox"/> BUILDING <input type="checkbox"/> SITE <input type="checkbox"/> STRUCTURE <input type="checkbox"/> OBJECT				1. _____ 2. _____ 3. _____				
2.O. STRUCTURAL SYSTEMS			2.P. EXTERIOR WALL MATERIALS			2.Q. OTHER MATERIALS					
1. [] [] []			1. [] [3] [0]			1. [] [] [] 3. [] [] []					
2. [] [] []			2. [] [] []			2. [] [] [] 4. [] [] []					
2.R. ROOF SHAPES			2.S. ROOF MATERIALS			2.T. ROOF FEATURES					
1. [] [H] [P]			1. [] [6] [4]			1. [] [D] [R] 4. [] [] []					
2. [] [] []			2. [] [] []			2. [] [] []			2.U. FOUNDATION MATERIALS		
3. [] [] []			3. [] [] []			3. [] [] []			1. [] [6] [5]		
									2. [] [] []		
2.V. PORCHES									2.W. PLAN		
1. [] [F] [U]			2. [] [] []			3. [] [] []			[] [S] [Q]		
2.X. FURTHER DESCRIPTION					2.Y. DESCRIPTION OF ENVIRONMENT AND OUTBUILDINGS						
<input type="checkbox"/> (SEE CONTINUATION SHEET)					<input type="checkbox"/> (SEE CONTINUATION SHEET)						
2.Z. SOURCES OF INFORMATION			PREPARED BY			ORGANIZATION			DATE		
<input type="checkbox"/> (SEE CONTINUATION SHEET)			Heather M. Confer			Southeast MO State University			May 1997		



MISSOURI HISTORIC PROPERTY INVENTORY FORM

REFERENCE NUMBER		A. HISTORIC NAME <div style="text-align: right; font-size: 1.2em; font-family: cursive;">CGA5006-251</div>							
B. COUNTY <div style="border: 1px solid black; padding: 2px;">31</div>		C. OTHER NAME(S) Patterson, Steven and Deborah							
D. ADDRESS 1453 Themis				E. CITY Cape Girardeau			F. VICINITY <input type="checkbox"/>	G. RESTRICTED	H. ACREAGE 1/10
I. SECTION 6	J. TOWNSHIP 30	K. RANGE 14	L. SPANISH LAND GRANT		M. QUARTER SECTIONS		N. OWNERSHIP <input checked="" type="checkbox"/> PRIVATE <input type="checkbox"/> LOCAL <input type="checkbox"/> STATE <input type="checkbox"/> FEDERAL <input type="checkbox"/> MIXED		
O. AGENCY(S) 1.					2.				
P. UTM ZONE 1. <div style="border: 1px solid black; padding: 2px;"> </div>	EASTING / / / / /		NORTHING / / / / /		USGS QUADRANGLE		Q. AREA(S) OF SIGNIFICANCE/CONTEXT(S) 1. <div style="border: 1px solid black; padding: 2px;">030</div>		
2. <div style="border: 1px solid black; padding: 2px;"> </div>	/ / / / /		/ / / / /				2. <div style="border: 1px solid black; padding: 2px;">070</div>		
3. <div style="border: 1px solid black; padding: 2px;"> </div>	/ / / / /		/ / / / /				3. <div style="border: 1px solid black; padding: 2px;"> </div>		
4. <div style="border: 1px solid black; padding: 2px;"> </div>	/ / / / /		/ / / / /				4. <div style="border: 1px solid black; padding: 2px;"> </div>		
R. SIGNIFICANT PERSON(S) 1.			T. SIGNIFICANCE One and a half story brick bunglold house with side gable roof and front center dormer with three windows each with three verical panes. Full width front porch with two square brick supports piers at each end of the porch. One full length and one half capped pier flanking concrete porch steps. Wide double hung windows with multiple vertical lights over single bottom pane. Arched voussoirs over window openings.						
2.									
3.									
S. SIGNIFICANT EVENT DATE(S) 1.									
2.			<input type="checkbox"/> SEE CONTINUATION SHEET						

MO 780-1257 (5-92)

 MISSOURI DEPARTMENT OF NATURAL RESOURCES
 HISTORIC PRESERVATION PROGRAM

 P.O. BOX 176
 JEFFERSON CITY, MO 65102

2.A. ARCHITECT/BUILDER/DESIGNER/ENGINEER				
1. 		2. 		3.
2.B. ARCHITECTURAL STYLE [][]			2.C. VERNACULAR TYPE [2][2]	
2.D. CONSTRUCTION DATE (CIRCA) c. 1915		2.E. ALTERATION DATE 1. 2. 3. 4. 5.		
2.F. RECONSTRUCTION DATE (CIRCA)	2.G. DATE MOVED	2.H. DESTRUCTION DATE	2.I. OWNER'S NAME & ADDRESS (IF DIFFERENT)	
2.J. HISTORIC FUNCTION 1. [][0][1] 2. [][][] 3. [][][] 4. [][][] 5. [][][]				
2.K. HISTORIC SUBFUNCTION 1. [][0][1][A] 2. [][][] 3. [][][] 4. [][][] 5. [][][]				
2.L. NO. OF ANCILLARY STRUCTURES		2.M. RESOURCE TYPE <input checked="" type="checkbox"/> BUILDING <input type="checkbox"/> SITE <input type="checkbox"/> STRUCTURE <input type="checkbox"/> OBJECT		2.N. STORIES 1. 1½ 2. 3.
2.O. STRUCTURAL SYSTEMS 1. [][][] 2. [][][]		2.P. EXTERIOR WALL MATERIALS 1. [][3][0] 2. [][][] 3. [][][]		2.Q. OTHER MATERIALS 1. [][][] 3. [][][] 2. [][][] 4. [][][]
2.R. ROOF SHAPES 1. [][G][B] 2. [][][] 3. [][][]		2.S. ROOF MATERIALS 1. [][6][3] 2. [][][] 3. [][][]		2.T. ROOF FEATURES 1. [][D][R] 4. [][][] 2. [][][] 3. [][][]
2.V. PORCHES 1. [][F][U] 2. [][DK] 3. [][][]			2.W. PLAN [][R][C]	
2.X. FURTHER DESCRIPTION <input type="checkbox"/> (SEE CONTINUATION SHEET)		2.Y. DESCRIPTION OF ENVIRONMENT AND OUTBUILDINGS <input type="checkbox"/> (SEE CONTINUATION SHEET)		
2.Z. SOURCES OF INFORMATION <input type="checkbox"/> (SEE CONTINUATION SHEET)		PREPARED BY Heather M. Confer		ORGANIZATION Southeast MO State University DATE May 1997



MISSOURI HISTORIC PROPERTY INVENTORY FORM

REFERENCE NUMBER		A. HISTORIC NAME <div style="text-align: right; font-size: 1.2em; font-family: cursive;">CGA5006-252</div> 1454 Themis House							
B. COUNTY <div style="border: 1px solid black; padding: 2px;">31</div>		C. OTHER NAME(S)							
D. ADDRESS 1454 Themis				E. CITY Cape Girardeau			F. VICINITY <div style="border: 1px solid black; width: 20px; height: 20px; margin: 0 auto;"></div>	G. RESTRICTED	H. ACREAGE 1/10
I. SECTION 6	J. TOWNSHIP 30	K. RANGE 14	L. SPANISH LAND GRANT		M. QUARTER SECTIONS		N. OWNERSHIP <div style="display: flex; justify-content: space-between; padding: 2px;"> <input checked="" type="checkbox"/> PRIVATE <input type="checkbox"/> LOCAL <input type="checkbox"/> STATE <input type="checkbox"/> FEDERAL <input type="checkbox"/> MIXED </div>		
O. AGENCY(S) 1.					2.				
P. UTM ZONE 1. <div style="border: 1px solid black; padding: 2px;"> </div>	EASTING / / / / /		NORTHING / / / / /		USGS QUADRANGLE		O. AREA(S) OF SIGNIFICANCE/CONTEXT(S) 1. <div style="border: 1px solid black; padding: 2px;">030</div>		
2. <div style="border: 1px solid black; padding: 2px;"> </div>	/ / / / /		/ / / / /				2. <div style="border: 1px solid black; padding: 2px;">070</div>		
3. <div style="border: 1px solid black; padding: 2px;"> </div>	/ / / / /		/ / / / /				3. <div style="border: 1px solid black; padding: 2px;"> </div>		
4. <div style="border: 1px solid black; padding: 2px;"> </div>	/ / / / /		/ / / / /				4. <div style="border: 1px solid black; padding: 2px;"> </div>		
R. SIGNIFICANT PERSON(S) 1.			T. SIGNIFICANCE Two story brick house with hipped roof and wide overhanging eaves. Contrasting brick quoins at corners and at center of front (south) facade. East facade has porch with square brick support piers. Front facade has projecting sunporch and concrete stoop. Boule hung windows with multiple vertical lights over multiple vertical lights. Also some windows with multiple vertical lights over single bottom pane.						
2.									
3.									
S. SIGNIFICANT EVENT DATE(S) 1.									
2.			<input type="checkbox"/> SEE CONTINUATION SHEET						

MO 780-1257 (5-92)

 MISSOURI DEPARTMENT OF NATURAL RESOURCES
 HISTORIC PRESERVATION PROGRAM

 P.O. BOX 176
 JEFFERSON CITY, MO 65102

2.A. ARCHITECT/BUILDER/DESIGNER/ENGINEER				
1. _____		2. _____		3. _____
2.B. ARCHITECTURAL STYLE			2.C. VERNACULAR TYPE	
[8][0]			[][]	
2.D. CONSTRUCTION DATE (CIRCA)		2.E. ALTERATION DATE		
c.1920		1. _____ 2. _____ 3. _____ 4. _____ 5. _____		
2.F. RECONSTRUCTION DATE (CIRCA)	2.G. DATE MOVED	2.H. DESTRUCTION DATE	2.I. OWNER'S NAME & ADDRESS (IF DIFFERENT)	
2.J. HISTORIC FUNCTION				
1. [][0][1] 2. [][][] 3. [][][] 4. [][][] 5. [][][]				
2.K. HISTORIC SUBFUNCTION				
1. [0][1][A] 2. [][][] 3. [][][] 4. [][][] 5. [][][]				
2.L. NO. OF ANCILLARY STRUCTURES		2.M. RESOURCE TYPE		2.N. STORIES
0		<input checked="" type="checkbox"/> BUILDING <input type="checkbox"/> SITE <input type="checkbox"/> STRUCTURE <input type="checkbox"/> OBJECT		1. <u> 2 </u> 2. <u> </u> 3. <u> </u>
2.O. STRUCTURAL SYSTEMS		2.P. EXTERIOR WALL MATERIALS		2.Q. OTHER MATERIALS
1. [][][]		1. [][3][0]		1. [][][] 3. [][][]
2. [][][]		2. [][][]		2. [][][] 4. [][][]
2.R. ROOF SHAPES		2.S. ROOF MATERIALS		2.T. ROOF FEATURES
1. [][H][P]		1. [][6][4]		1. [][][] 4. [][][]
2. [][][]		2. [][][]		2.U. FOUNDATION MATERIALS 1. [][6][5] 2. [][][]
3. [][][]		3. [][][]		
2.V. PORCHES				2.W. PLAN
1. [][S][T] 2. [][S][W] 3. [][S][L]				[][R][C]
2.X. FURTHER DESCRIPTION			2.Y. DESCRIPTION OF ENVIRONMENT AND OUTBUILDINGS	
<input type="checkbox"/> (SEE CONTINUATION SHEET)			<input type="checkbox"/> (SEE CONTINUATION SHEET)	
2.Z. SOURCES OF INFORMATION		PREPARED BY		ORGANIZATION
<input type="checkbox"/> (SEE CONTINUATION SHEET)		Heather M. Confer		Southeast MO State University
				DATE
				May 1997



MISSOURI HISTORIC PROPERTY INVENTORY FORM

REFERENCE NUMBER		A. HISTORIC NAME <div style="text-align: right; font-size: 1.2em; font-family: cursive;">CGA-006-253</div>							
B. COUNTY Cape Girardeau <div style="border: 1px solid black; padding: 2px;">0 31</div>		C. OTHER NAME(S) Shivelbine, Gregory P. Trust House							
D. ADDRESS 1501 Themis				E. CITY Cape Girardeau			F. VICINITY <input type="checkbox"/>	G. RESTRICTED	H. ACREAGE 1/10
I. SECTION 6	J. TOWNSHIP 30	K. RANGE 14	L. SPANISH LAND GRANT		M. QUARTER SECTIONS		N. OWNERSHIP <input checked="" type="checkbox"/> PRIVATE <input type="checkbox"/> LOCAL <input type="checkbox"/> STATE <input type="checkbox"/> FEDERAL <input type="checkbox"/> MIXED		
O. AGENCY(S) 1.					2.				
P. UTM ZONE	EASTING		NORTHING		USGS QUADRANGLE		Q. AREA(S) OF SIGNIFICANCE/CONTEXT(S)		
1. <div style="border: 1px solid black; padding: 2px;"> </div>	/ / / / /		/ / / / /				1. <div style="border: 1px solid black; padding: 2px;">0 13 10</div> Architecture Community Planning & Development		
2. <div style="border: 1px solid black; padding: 2px;"> </div>	/ / / / /		/ / / / /				2. <div style="border: 1px solid black; padding: 2px;">0 17 10</div>		
3. <div style="border: 1px solid black; padding: 2px;"> </div>	/ / / / /		/ / / / /				3. <div style="border: 1px solid black; padding: 2px;"> </div>		
4. <div style="border: 1px solid black; padding: 2px;"> </div>	/ / / / /		/ / / / /				4. <div style="border: 1px solid black; padding: 2px;"> </div>		
R. SIGNIFICANT PERSON(S) 1. 2. 3.			T. SIGNIFICANCE White Star Addition Lot 24 A one and a half story Tudor Revival house with sleepy pitched intersecting gables. Smaller gables over front entry and on east facade. One half width porch with Tudor arch entry. East facade exterior chimney with decorative patterned brick work. Stone accents on chimney and on porch gable. Tall narrow windows with three vertical lights over one single pane.						
S. SIGNIFICANT EVENT DATE(S) 1.									
2.									
<input type="checkbox"/> SEE CONTINUATION SHEET									

MO 780-1257 (5-92)

MISSOURI DEPARTMENT OF NATURAL RESOURCES
HISTORIC PRESERVATION PROGRAM

P.O. BOX 176
JEFFERSON CITY, MO 65102

2.A. ARCHITECT/BUILDER/DESIGNER/ENGINEER				
1.		2.		3.
2.B. ARCHITECTURAL STYLE			2.C. VERNACULAR TYPE	
[53] Tudor Revival			[] []	
2.D. CONSTRUCTION DATE (CIRCA)		2.E. ALTERATION DATE		
C. 1925		1. C. 1978 2. 3. 4. 5.		
2.F. RECONSTRUCTION DATE (CIRCA)	2.G. DATE MOVED	2.H. DESTRUCTION DATE	2.I. OWNER'S NAME & ADDRESS (IF DIFFERENT)	
2.J. HISTORIC FUNCTION				
1. [] [0] [1] Domestic 2. [] [] [] 3. [] [] [] 4. [] [] [] 5. [] [] []				
2.K. HISTORIC SUBFUNCTION				
Single				
1. [0] [1] [A] Dwelling 2. [] [] [] 3. [] [] [] 4. [] [] [] 5. [] [] []				
2.L. NO. OF ANCILLARY STRUCTURES		2.M. RESOURCE TYPE		2.N. STORIES
1		<input checked="" type="checkbox"/> BUILDING <input type="checkbox"/> SITE <input type="checkbox"/> STRUCTURE <input type="checkbox"/> OBJECT		1. 1 1/2 2. 3.
2.O. STRUCTURAL SYSTEMS		2.P. EXTERIOR WALL MATERIALS		2.Q. OTHER MATERIALS
1. [] [] []		1. [] [3] [0] Brick		1. [] [] [] 3. [] [] []
2. [] [] []		2. [] [] []		2. [] [] [] 4. [] [] []
2.R. ROOF SHAPES		2.S. ROOF MATERIALS		2.T. ROOF FEATURES
Intersecting Gable		1. [] [6] [4] Asbestos		1. [] [] [] 4. [] [] []
1. [] [I] [G]		2. [] [] []		2. [] [] [] 3. [] [] []
2. [] [] []		3. [] [] []		2.U. FOUNDATION MATERIALS
3. [] [] []				1. [] [6] [5] Concrete
2.V. PORCHES				2.W. PLAN
1. [] [0] [H] One Half 2. [] [] [] 3. [] [] []				[] [I] [R] irregular
2.X. FURTHER DESCRIPTION			2.Y. DESCRIPTION OF ENVIRONMENT AND OUTBUILDINGS	
<input type="checkbox"/> (SEE CONTINUATION SHEET)			<input type="checkbox"/> (SEE CONTINUATION SHEET)	
2.Z. SOURCES OF INFORMATION		PREPARED BY Joe Barber		ORGANIZATION
<input type="checkbox"/> (SEE CONTINUATION SHEET)		Heather Confer		Southeast Missouri State University
				DATE 5-9-97



MISSOURI HISTORIC PROPERTY INVENTORY FORM

REFERENCE NUMBER		A. HISTORIC NAME <div style="text-align: right; font-family: cursive; font-size: 1.2em;">CGA 5006-254</div>							
B. COUNTY Cape Girardeau 01311		C. OTHER NAME(S) House Zoellner, Kevin M. and Karen A.							
D. ADDRESS 1505 Themis				E. CITY Cape Girardeau		F. VICINITY <input type="checkbox"/>	G. RESTRICTED	H. ACREAGE 1/101	
I. SECTION 6	J. TOWNSHIP 30	K. RANGE 14	L. SPANISH LAND GRANT		M. QUARTER SECTIONS		N. OWNERSHIP <input checked="" type="checkbox"/> PRIVATE <input type="checkbox"/> LOCAL <input type="checkbox"/> STATE <input type="checkbox"/> FEDERAL <input type="checkbox"/> MIXED		
O. AGENCY(S) 1.					2.				
P. UTM ZONE	EASTING		NORTHING		USGS QUADRANGLE		Q. AREA(S) OF SIGNIFICANCE/CONTEXT(S)		
1. <input type="text"/>	/ / / / /		/ / / / /				1. <input type="text"/> Architecture		
2. <input type="text"/>	/ / / / /		/ / / / /				2. <input type="text"/> Com Plan & Dev.		
3. <input type="text"/>	/ / / / /		/ / / / /				3. <input type="text"/>		
4. <input type="text"/>	/ / / / /		/ / / / /				4. <input type="text"/>		
R. SIGNIFICANT PERSON(S)				T. SIGNIFICANCE White Star Addition Lot 23 A one and a half steeply pitched side gable brick Tudor Revival with multiple front gables. Small gablet over front door. Variegated brick work overall with patterned brick in arches over tall narrow windows. Windows in NE (front) corner appear to be casement. Other windows are double hung with six lights over one large pane.					
1.									
2.									
3.									
S. SIGNIFICANT EVENT DATE(S)				<input type="checkbox"/> SEE CONTINUATION SHEET					
1.									
2.									

MO 780-1257 (5-92)

MISSOURI DEPARTMENT OF NATURAL RESOURCES
HISTORIC PRESERVATION PROGRAM

P.O. BOX 176
JEFFERSON CITY, MO 65102

2.A. ARCHITECT/BUILDER/DESIGNER/ENGINEER					
1.		2.		3.	
2.B. ARCHITECTURAL STYLE			2.C. VERNACULAR TYPE		
5 3 Tudar Revival					
2.D. CONSTRUCTION DATE (CIRCA)		2.E. ALTERATION DATE			
C1925		1. 2. 3. 4. 5.			
2.F. RECONSTRUCTION DATE (CIRCA)		2.G. DATE MOVED	2.H. DESTRUCTION DATE	2.I. OWNER'S NAME & ADDRESS (IF DIFFERENT)	
2.J. HISTORIC FUNCTION					
1. 01 Domestic 2. 3. 4. 5.					
2.K. HISTORIC SUBFUNCTION					
Single					
1. 0 1 A Dwelling 2. 3. 4. 5.					
2.L. NO. OF ANCILLARY STRUCTURES		2.M. RESOURCE TYPE		2.N. STORIES	
		<input checked="" type="checkbox"/> BUILDING <input type="checkbox"/> SITE <input type="checkbox"/> STRUCTURE <input type="checkbox"/> OBJECT		1. 11 2. 3.	
2.O. STRUCTURAL SYSTEMS		2.P. EXTERIOR WALL MATERIALS		2.Q. OTHER MATERIALS	
1.		1. 30 Brick		1. 3.	
2.		2.		2. 4.	
2.R. ROOF SHAPES		2.S. ROOF MATERIALS		2.T. ROOF FEATURES	
Intersecting		1. 6 4 Asbestos		1. 4.	
1. IG Gable		2.		2.U. FOUNDATION MATERIALS	
2.		3.		1. 16 5 Concrete	
3.				2.	
2.V. PORCHES				2.W. PLAN	
1. ST Stoop 2. 3.					
2.X. FURTHER DESCRIPTION			2.Y. DESCRIPTION OF ENVIRONMENT AND OUTBUILDINGS		
<input type="checkbox"/> (SEE CONTINUATION SHEET)			<input type="checkbox"/> (SEE CONTINUATION SHEET)		
2.Z. SOURCES OF INFORMATION		PREPARED BY		ORGANIZATION	
<input type="checkbox"/> (SEE CONTINUATION SHEET)		Joe Barber Heather Confer		Southeast Missouri State University	
				DATE	
				5-9-97	



MISSOURI HISTORIC PROPERTY INVENTORY FORM

REFERENCE NUMBER		A. HISTORIC NAME <div style="text-align: right; font-size: 1.2em; font-family: cursive;">C6A5006-355</div>							
B. COUNTY Cape Girardeau <div style="border: 1px solid black; padding: 2px;">31</div>		C. OTHER NAME(S) Bender, Floyd V. Jr. (Rocky) and Barbara House							
D. ADDRESS 1509 Themis				E. CITY Cape Girardeau			F. VICINITY <div style="border: 1px solid black; width: 20px; height: 20px; margin: 0 auto;"></div>	G. RESTRICTED	H. ACREAGE 1/10
I. SECTION 6	J. TOWNSHIP 30	K. RANGE 14	L. SPANISH LAND GRANT	M. QUARTER SECTIONS	N. OWNERSHIP <input checked="" type="checkbox"/> PRIVATE <input type="checkbox"/> LOCAL <input type="checkbox"/> STATE <input type="checkbox"/> FEDERAL <input type="checkbox"/> MIXED				
O. AGENCY(S) 1.					2.				
P. UTM ZONE	EASTING		NORTHING		USGS QUADRANGLE		Q. AREA(S) OF SIGNIFICANCE/CONTEXT(S)		
1. <div style="border: 1px solid black; width: 20px; height: 20px;"></div>	/ / / / /		/ / / / /				1. <div style="border: 1px solid black; padding: 2px;">Q310</div> Architecture		
2. <div style="border: 1px solid black; width: 20px; height: 20px;"></div>	/ / / / /		/ / / / /				2. <div style="border: 1px solid black; padding: 2px;">Q710</div> Comm. Plann. & Dev.		
3. <div style="border: 1px solid black; width: 20px; height: 20px;"></div>	/ / / / /		/ / / / /				3. <div style="border: 1px solid black; width: 20px; height: 20px;"></div>		
4. <div style="border: 1px solid black; width: 20px; height: 20px;"></div>	/ / / / /		/ / / / /				4. <div style="border: 1px solid black; width: 20px; height: 20px;"></div>		
R. SIGNIFICANT PERSON(S)			T. SIGNIFICANCE White Star Addition Lot 22 This one and a half story brick craftsman bungalow has a side gabled roof with center front dormer. Wide enclosed eaves with triangular braced supports in gable ends. Exposed rafters in dormer. Full width screened front porch with massive square brick piers to the ground at either end of porch. Half piers with cap on each side of center porch stairs. Small, high windows flanking west facade exterior chimney. Double hung windows with three vertical lights over one single pane.						
1.									
2.									
3.									
S. SIGNIFICANT EVENT DATE(S)									
1.			<input type="checkbox"/> SEE CONTINUATION SHEET						
2.									

2.A. ARCHITECT/BUILDER/DESIGNER/ENGINEER				
1. _____		2. _____		3. _____
2.B. ARCHITECTURAL STYLE Bungalow/ 615 Craftsman			2.C. VERNACULAR TYPE 22 Bungalow/Burgaloid	
2.D. CONSTRUCTION DATE (CIRCA) C1925		2.E. ALTERATION DATE		
1. _____		2. _____		3. _____
4. _____		5. _____		
2.F. RECONSTRUCTION DATE (CIRCA)	2.G. DATE MOVED	2.H. DESTRUCTION DATE	2.I. OWNER'S NAME & ADDRESS (IF DIFFERENT)	
2.J. HISTORIC FUNCTION				
1. 01 Domestic 2. 3. 4. 5.				
2.K. HISTORIC SUBFUNCTION				
Single				
1. 01A Dwelling 2. 3. 4. 5.				
2.L. NO. OF ANCILLARY STRUCTURES		2.M. RESOURCE TYPE		2.N. STORIES
1		<input checked="" type="checkbox"/> BUILDING <input type="checkbox"/> SITE <input type="checkbox"/> STRUCTURE <input type="checkbox"/> OBJECT		1. 1½ 2. 3.
2.O. STRUCTURAL SYSTEMS		2.P. EXTERIOR WALL MATERIALS		2.Q. OTHER MATERIALS
1.		1.		1. 3.
2.		2.		2. 4.
2.R. ROOF SHAPES		2.S. ROOF MATERIALS		2.T. ROOF FEATURES
1. GB Gable		1. 64 Asbesto		1. DR Dormer 4.
2.		2.		2.U. FOUNDATION MATERIALS
3.		3.		
2.V. PORCHES				2.W. PLAN
1. FI Full 2. ST Stoop 3.				RIC Rectangle
2.X. FURTHER DESCRIPTION			2.Y. DESCRIPTION OF ENVIRONMENT AND OUTBUILDINGS	
<input type="checkbox"/> (SEE CONTINUATION SHEET)			<input type="checkbox"/> (SEE CONTINUATION SHEET)	
2.Z. SOURCES OF INFORMATION		PREPARED BY		ORGANIZATION
<input type="checkbox"/> (SEE CONTINUATION SHEET)		Joseph P. Barber Heather M. Confer		Southeast Missouri State University
				DATE 5-9-97



MISSOURI HISTORIC PROPERTY INVENTORY FORM

REFERENCE NUMBER		A. HISTORIC NAME							
B. COUNTY Cape Girardeau 13h		C. OTHER NAME(S) Criddle, Enos and Janet. House							
D. ADDRESS 1513 Themis				E. CITY Cape Girardeau			F. VICINITY <input type="checkbox"/>	G. RESTRICTED <input type="checkbox"/>	H. ACREAGE 1/10
I. SECTION 6	J. TOWNSHIP 30	K. RANGE 14	L. SPANISH LAND GRANT	M. QUARTER SECTIONS	N. OWNERSHIP <input checked="" type="checkbox"/> PRIVATE <input type="checkbox"/> LOCAL <input type="checkbox"/> STATE <input type="checkbox"/> FEDERAL <input type="checkbox"/> MIXED				
O. AGENCY(S) 1.					2.				
P. UTM ZONE	EASTING	NORTHING	USGS QUADRANGLE			Q. AREA(S) OF SIGNIFICANCE/CONTEXT(S)			
1. <input type="text"/>	/ / / / /	/ / / / /				1. 03 10 Architecture			
2. <input type="text"/>	/ / / / /	/ / / / /				2. 07 10 Comm. Plan. & development			
3. <input type="text"/>	/ / / / /	/ / / / /				3. <input type="text"/>			
4. <input type="text"/>	/ / / / /	/ / / / /				4. <input type="text"/>			
R. SIGNIFICANT PERSON(S) 1. 2. 3.			T. SIGNIFICANCE White Star Addition Lot 21. A one and a half story Tudor Revival with bungalow affinities steeply pitched side gable roof with steeply pitched insecting front gable. Very narrow eaves with almost no overhang. Chimney with cap paired double hung six over one windows-tall & narrow on first floor in front projection. Half width concrete porch with square brick pier on NE corner. Half pier with cap on east side of porch steps. Three windows on front facade double hung with six over one.						
S. SIGNIFICANT EVENT DATE(S) 1. 2.			<input type="checkbox"/> SEE CONTINUATION SHEET						

2.A. ARCHITECT/BUILDER/DESIGNER/ENGINEER				
1.		2.		3.
2.B. ARCHITECTURAL STYLE			2.C. VERNACULAR TYPE	
[5][3] Tudor Revival			[][]	
2.D. CONSTRUCTION DATE (CIRCA)		2.E. ALTERATION DATE		
C1925				
1.		2.		3.
4.		5.		
2.F. RECONSTRUCTION DATE (CIRCA)		2.G. DATE MOVED	2.H. DESTRUCTION DATE	2.I. OWNER'S NAME & ADDRESS (IF DIFFERENT)
2.J. HISTORIC FUNCTION				
1. [0][1] Domestic 2. [][] 3. [][] 4. [][] 5. [][]				
2.K. HISTORIC SUBFUNCTION				
Single 1. [0][1] Dwelling 2. [][] 3. [][] 4. [][] 5. [][]				
2.L. NO. OF ANCILLARY STRUCTURES		2.M. RESOURCE TYPE		2.N. STORIES
1		<input checked="" type="checkbox"/> BUILDING <input type="checkbox"/> SITE <input type="checkbox"/> STRUCTURE <input type="checkbox"/> OBJECT		1. 1½ 2. 3.
2.O. STRUCTURAL SYSTEMS		2.P. EXTERIOR WALL MATERIALS		2.Q. OTHER MATERIALS
1. [][]		1. [][30] Brick		1. [][] 3. [][]
2. [][]		2. [][]		2. [][] 4. [][]
2.R. ROOF SHAPES		2.S. ROOF MATERIALS		2.T. ROOF FEATURES
1. [][] Intersecting gable		1. [][63] Asphalt		1. [][] 4. [][]
2. [][]		2. [][]		2. [][]
3. [][]		3. [][]		3. [][]
2.V. PORCHES				2.U. FOUNDATION MATERIALS
1. [][0][H] One Half 2. [][sl] Stoop 3. [][]				1. [][6][5] Concrete
				2. [][]
2.X. FURTHER DESCRIPTION				2.W. PLAN
<input type="checkbox"/> (SEE CONTINUATION SHEET)				[][I][R] irregular
2.Y. DESCRIPTION OF ENVIRONMENT AND OUTBUILDINGS		<input type="checkbox"/> (SEE CONTINUATION SHEET)		
2.Z. SOURCES OF INFORMATION		PREPARED BY		ORGANIZATION
<input type="checkbox"/> (SEE CONTINUATION SHEET)		Joe Barber Heather Confer		Southeast Missouri State University
				DATE 5-9-97



MISSOURI HISTORIC PROPERTY INVENTORY FORM

REFERENCE NUMBER		A. HISTORIC NAME <div style="text-align: right; font-size: 1.2em; font-family: cursive;">CG 19006-257</div>							
B. COUNTY Cape Girardeau <div style="border: 1px solid black; padding: 2px;">1311</div>		C. OTHER NAME(S) Bowers, James L. House							
D. ADDRESS 1515 Themis				E. CITY Cape Girardeau		F. VICINITY <input type="checkbox"/>	G. RESTRICTED	H. ACREAGE 1/10	
I. SECTION 6	J. TOWNSHIP 30	K. RANGE 14	L. SPANISH LAND GRANT		M. QUARTER SECTIONS	N. OWNERSHIP <input checked="" type="checkbox"/> PRIVATE <input type="checkbox"/> LOCAL <input type="checkbox"/> STATE <input type="checkbox"/> FEDERAL <input type="checkbox"/> MIXED			
O. AGENCY(S) 1.					2.				
P. UTM ZONE	EASTING		NORTHING		USGS QUADRANGLE	O. AREA(S) OF SIGNIFICANCE/CONTEXT(S)			
1. <div style="border: 1px solid black; padding: 2px;"> </div>	/ / / / /		/ / / / /			Community Planning & Dev. 1. <div style="border: 1px solid black; padding: 2px;">10170</div>			
2. <div style="border: 1px solid black; padding: 2px;"> </div>	/ / / / /		/ / / / /			2. <div style="border: 1px solid black; padding: 2px;">130</div> Architecture			
3. <div style="border: 1px solid black; padding: 2px;"> </div>	/ / / / /		/ / / / /			3. <div style="border: 1px solid black; padding: 2px;"> </div>			
4. <div style="border: 1px solid black; padding: 2px;"> </div>	/ / / / /		/ / / / /			4. <div style="border: 1px solid black; padding: 2px;"> </div>			
R. SIGNIFICANT PERSON(S) 1. 2. 3.			T. SIGNIFICANCE White Star addition Lot 20 A single story hipped roof bungaloid with wide overhanging eaves. Half width porch with small gable centered over front door. Three square brick piers on front of porch. Piers have patterned brickwork as does side exterior chimney on east facade. Projecting square bay on west facade. Windows are three vertical lights over one single pane - double hung.						
S. SIGNIFICANT EVENT DATE(S) 1.									
2.									

☐ SEE CONTINUATION SHEET

2.A. ARCHITECT/BUILDER/DESIGNER/ENGINEER				
1. _____		2. _____		3. _____
2.B. ARCHITECTURAL STYLE [][]			2.C. VERNACULAR TYPE [][]	
2.D. CONSTRUCTION DATE (CIRCA) C1925	2.E. ALTERATION DATE			
	1. _____	2. _____	3. _____	4. _____
2.F. RECONSTRUCTION DATE (CIRCA)	2.G. DATE MOVED	2.H. DESTRUCTION DATE	2.I. OWNER'S NAME & ADDRESS (IF DIFFERENT)	
2.J. HISTORIC FUNCTION				
1. []0[]1 Domestic 2. [][][] 3. [][][] 4. [][][] 5. [][][]				
2.K. HISTORIC SUBFUNCTION Single				
1. []0[]1 A Dwelling 2. [][][] 3. [][][] 4. [][][] 5. [][][]				
2.L. NO. OF ANCILLARY STRUCTURES 1	2.M. RESOURCE TYPE <input checked="" type="checkbox"/> BUILDING <input type="checkbox"/> SITE <input type="checkbox"/> STRUCTURE <input type="checkbox"/> OBJECT		2.N. STORIES 1. 1 2. _____ 3. _____	
2.O. STRUCTURAL SYSTEMS	2.P. EXTERIOR WALL MATERIALS	2.Q. OTHER MATERIALS		
1. [][][]	1. []5[]5 Aluminum	1. [][][] 3. [][][]		
2. [][][]	2. [][][]	2. [][][] 4. [][][]		
2.R. ROOF SHAPES	2.S. ROOF MATERIALS	2.T. ROOF FEATURES		
1. []H[]P Hipped	1. []6[]4 Asbestos	1. [][][] 4. [][][]		
2. [][][]	2. [][][]	2. [][][]		
3. [][][]	3. [][][]	3. [][][]		
2.V. PORCHES			2.U. FOUNDATION MATERIALS	
1. []QH one half 2. [][][] 3. [][][]			1. []6[]5 Concrete	
			2. [][][]	
2.X. FURTHER DESCRIPTION <input type="checkbox"/> (SEE CONTINUATION SHEET)			2.Y. DESCRIPTION OF ENVIRONMENT AND OUTBUILDINGS <input type="checkbox"/> (SEE CONTINUATION SHEET)	
2.Z. SOURCES OF INFORMATION <input type="checkbox"/> (SEE CONTINUATION SHEET)		PREPARED BY Joe Barber Heather M. Confer	ORGANIZATION Southeast Missouri State University	
				DATE 5-9-97



MISSOURI HISTORIC PROPERTY INVENTORY FORM

REFERENCE NUMBER		A. HISTORIC NAME							
B. COUNTY Cape Girardeau		C. OTHER NAME(S) Bowers, James & Dorothy House							
D. ADDRESS 1517 Themis				E. CITY Cape Girardeau			F. VICINITY <input type="checkbox"/>	G. RESTRICTED	H. ACREAGE 1/10
I. SECTION 6	J. TOWNSHIP 30	K. RANGE 14	L. SPANISH LAND GRANT	M. QUARTER SECTIONS		N. OWNERSHIP <input checked="" type="checkbox"/> PRIVATE <input type="checkbox"/> LOCAL <input type="checkbox"/> STATE <input type="checkbox"/> FEDERAL <input type="checkbox"/> MIXED			
O. AGENCY(S) 1.					2.				
P. UTM ZONE	EASTING	NORTHING	USGS QUADRANGLE			Q. AREA(S) OF SIGNIFICANCE/CONTEXT(S)			
1. <input type="text"/>	/ / / / /	/ / / / /				1. <input type="text"/> Architecture			
2. <input type="text"/>	/ / / / /	/ / / / /				2. <input type="text"/> Com Plan & Dev.			
3. <input type="text"/>	/ / / / /	/ / / / /				3. <input type="text"/>			
4. <input type="text"/>	/ / / / /	/ / / / /				4. <input type="text"/>			
R. SIGNIFICANT PERSON(S)			T. SIGNIFICANCE						
1.			White Star Addition Lot 19 A one and a half story variegated brick Tudor Revival house with steeply pitched side gable roof. Multiple front gables and small side gable on the east facade. East facade exterior chimney with decorative patterned brickwork. One half width front porch with decorative patterned brickwork. One half width front porch with three small capped partial columns. Round arched front entrance tall narrow windows. Front (North) windows are double hung with six over one or eight over one. Side windows appear to be casement.						
2.									
3.									
S. SIGNIFICANT EVENT DATE(S)			<div style="text-align: right;"><input type="checkbox"/> SEE CONTINUATION SHEET</div>						
1.									
2.									

2.A. ARCHITECT/BUILDER/DESIGNER/ENGINEER				
1.		2.		3.
2.B. ARCHITECTURAL STYLE <div>[53] Tudor Revival</div>			2.C. VERNACULAR TYPE <div>[] []</div>	
2.D. CONSTRUCTION DATE (CIRCA) <div>C1925</div>		2.E. ALTERATION DATE 1. <div>C1960</div> 2. 3. 4. 5.		
2.F. RECONSTRUCTION DATE (CIRCA)	2.G. DATE MOVED	2.H. DESTRUCTION DATE	2.I. OWNER'S NAME & ADDRESS (IF DIFFERENT)	
2.J. HISTORIC FUNCTION 1. <div>[0] [1] Domestic</div> 2. <div>[] [] []</div> 3. <div>[] [] []</div> 4. <div>[] [] []</div> 5. <div>[] [] []</div>				
2.K. HISTORIC SUBFUNCTION Single 1. <div>[0] [A] Dwelling</div> 2. <div>[] [] []</div> 3. <div>[] [] []</div> 4. <div>[] [] []</div> 5. <div>[] [] []</div>				
2.L. NO. OF ANCILLARY STRUCTURES <div>1</div>		2.M. RESOURCE TYPE <input checked="" type="checkbox"/> BUILDING <input type="checkbox"/> SITE <input type="checkbox"/> STRUCTURE <input type="checkbox"/> OBJECT		2.N. STORIES 1. <div>1 1/2</div> 2. 3.
2.O. STRUCTURAL SYSTEMS 1. <div>[] [] []</div> 2. <div>[] [] []</div>		2.P. EXTERIOR WALL MATERIALS 1. <div>[3] [0] Brick</div> 2. <div>[] [] []</div>		2.Q. OTHER MATERIALS 1. <div>[] [] []</div> 3. <div>[] [] []</div> 2. <div>[] [] []</div> 4. <div>[] [] []</div>
2.R. ROOF SHAPES Intersecting 1. <div>[] [I] [G] Gable</div> 2. <div>[] [] []</div> 3. <div>[] [] []</div>		2.S. ROOF MATERIALS 1. <div>[] [6] [4] Asbestos</div> 2. <div>[] [] []</div> 3. <div>[] [] []</div>		2.T. ROOF FEATURES 1. <div>[] [] []</div> 4. <div>[] [] []</div> 2. <div>[] [] []</div> 3. <div>[] [] []</div>
2.V. PORCHES 1. <div>[] [O] [H] One Half</div> 2. <div>[] [] []</div> 3. <div>[] [] []</div>			2.W. PLAN <div>[] [I] [R] Irregular</div>	
2.X. FURTHER DESCRIPTION <div><input type="checkbox"/> (SEE CONTINUATION SHEET)</div>		2.Y. DESCRIPTION OF ENVIRONMENT AND OUTBUILDINGS <div><input type="checkbox"/> (SEE CONTINUATION SHEET)</div>		
2.Z. SOURCES OF INFORMATION <div><input type="checkbox"/> (SEE CONTINUATION SHEET)</div>		PREPARED BY Joe Barber Heather Confer		ORGANIZATION Southeast Missouri State University DATE 5-9-97



MISSOURI HISTORIC PROPERTY INVENTORY FORM

REFERENCE NUMBER		A. HISTORIC NAME <div style="text-align: right; font-size: 1.2em; font-family: cursive;">CGA 5006-259</div>							
B. COUNTY Cape Girardeau <div style="border: 1px solid black; padding: 2px;">1311</div>		C. OTHER NAME(S) Rigdon, Jerry and Janet House							
D. ADDRESS 1521 Themis				E. CITY Cape Girardeau			F. VICINITY <input type="checkbox"/>	G. RESTRICTED <input type="checkbox"/>	H. ACREAGE 1/10
I. SECTION 6	J. TOWNSHIP 30	K. RANGE 14	L. SPANISH LAND GRANT		M. QUARTER SECTIONS		N. OWNERSHIP <input checked="" type="checkbox"/> PRIVATE <input type="checkbox"/> LOCAL <input type="checkbox"/> STATE <input type="checkbox"/> FEDERAL <input type="checkbox"/> MIXED		
O. AGENCY(S) 1.					2.				
P. UTM ZONE	EASTING		NORTHING		USGS QUADRANGLE		Q. AREA(S) OF SIGNIFICANCE/CONTEXT(S)		
1. <div style="border: 1px solid black; padding: 2px;"> </div>	/ / / / /		/ / / / /				1. <div style="border: 1px solid black; padding: 2px;">07 10</div> Comm. Plan & Dev.		
2. <div style="border: 1px solid black; padding: 2px;"> </div>	/ / / / /		/ / / / /				2. <div style="border: 1px solid black; padding: 2px;">01 30</div> Architecture		
3. <div style="border: 1px solid black; padding: 2px;"> </div>	/ / / / /		/ / / / /				3. <div style="border: 1px solid black; padding: 2px;"> </div>		
4. <div style="border: 1px solid black; padding: 2px;"> </div>	/ / / / /		/ / / / /				4. <div style="border: 1px solid black; padding: 2px;"> </div>		
R. SIGNIFICANT PERSON(S)				T. SIGNIFICANCE White Star Addition Lot 18 A one a half story brick bungalow with side gable roof and smaller front gable wing. Wide overhanging eaves with triangular support braces. One half width front porch; concrete. Windows overlooking porch have three vertical lights over one.					
1.									
2.									
3.									
S. SIGNIFICANT EVENT DATE(S)				<input type="checkbox"/> SEE CONTINUATION SHEET					
1.									
2.									

2.A. ARCHITECT/BUILDER/DESIGNER/ENGINEER				
1. _____		2. _____		3. _____
2.B. ARCHITECTURAL STYLE [][]			2.C. VERNACULAR TYPE [2][2] Bungalow/Bungaloid	
2.D. CONSTRUCTION DATE (CIRCA) C1925	2.E. ALTERATION DATE 1. _____ 2. _____ 3. _____ 4. _____ 5. _____			
2.F. RECONSTRUCTION DATE (CIRCA)	2.G. DATE MOVED	2.H. DESTRUCTION DATE	2.I. OWNER'S NAME & ADDRESS (IF DIFFERENT)	
2.J. HISTORIC FUNCTION 1. [0][1] Domestic 2. [][] 3. [][] 4. [][] 5. [][]				
2.K. HISTORIC SUBFUNCTION Single 1. [0][1][A] Family 2. [][] 3. [][] 4. [][] 5. [][]				
2.L. NO. OF ANCILLARY STRUCTURES 2	2.M. RESOURCE TYPE <input checked="" type="checkbox"/> BUILDING <input type="checkbox"/> SITE <input type="checkbox"/> STRUCTURE <input type="checkbox"/> OBJECT		2.N. STORIES 1. 1½ 2. _____ 3. _____	
2.O. STRUCTURAL SYSTEMS 1. [][] 2. [][]	2.P. EXTERIOR WALL MATERIALS 1. [3][0] Brick 2. [][]	2.Q. OTHER MATERIALS 1. [][] 3. [][] 2. [][] 4. [][]		
2.R. ROOF SHAPES 1. [][I][G] Intersecting Gables 2. [][] 3. [][]	2.S. ROOF MATERIALS 1. [6][3] Asphalt 2. [][] 3. [][]	2.T. ROOF FEATURES 1. [][] 4. [][] 2. [][] 3. [][]		
2.V. PORCHES 1. [1][0] One Half 2. [][] 3. [][]			2.U. FOUNDATION MATERIALS 1. [5][5] Concrete 2. [I][R] Irregular	
2.X. FURTHER DESCRIPTION <input type="checkbox"/> (SEE CONTINUATION SHEET)			2.Y. DESCRIPTION OF ENVIRONMENT AND OUTBUILDINGS <input type="checkbox"/> (SEE CONTINUATION SHEET)	
2.Z. SOURCES OF INFORMATION <input type="checkbox"/> (SEE CONTINUATION SHEET)	PREPARED BY Joe Barber Heather Confer		ORGANIZATION Southeast Missouri State University	DATE 5-9-97



MISSOURI HISTORIC PROPERTY INVENTORY FORM

REFERENCE NUMBER		A. HISTORIC NAME <div style="text-align: right; font-size: 1.2em; font-family: cursive;">CGA5006-260</div>							
B. COUNTY Cape Girardeau <div style="border: 1px solid black; padding: 2px;">311</div>		C. OTHER NAME(S) Griffin, Harlin & Angie, House							
D. ADDRESS 1523 Themis				E. CITY Cape Girardeau			F. VICINITY <div style="border: 1px solid black; width: 20px; height: 20px; display: flex; align-items: center; justify-content: center;"> </div>	G. RESTRICTED	H. ACREAGE 1/10
I. SECTION 6	J. TOWNSHIP 30	K. RANGE 14	L. SPANISH LAND GRANT		M. QUARTER SECTIONS		N. OWNERSHIP <input checked="" type="checkbox"/> PRIVATE <input type="checkbox"/> LOCAL <input type="checkbox"/> STATE <input type="checkbox"/> FEDERAL <input type="checkbox"/> MIXED		
O. AGENCY(S) 1.					2.				
P. UTM ZONE	EASTING		NORTHING		USGS QUADRANGLE		Q. AREA(S) OF SIGNIFICANCE/CONTEXT(S)		
1. <div style="border: 1px solid black; width: 30px; height: 20px;"></div>	/ / / / /		/ / / / /				1. <div style="border: 1px solid black; padding: 2px;">01310</div> Architecture		
2. <div style="border: 1px solid black; width: 30px; height: 20px;"></div>	/ / / / /		/ / / / /				2. <div style="border: 1px solid black; padding: 2px;">01710</div> Comm. Plann. & Development		
3. <div style="border: 1px solid black; width: 30px; height: 20px;"></div>	/ / / / /		/ / / / /				3. <div style="border: 1px solid black; width: 30px; height: 20px;"></div>		
4. <div style="border: 1px solid black; width: 30px; height: 20px;"></div>	/ / / / /		/ / / / /				4. <div style="border: 1px solid black; width: 30px; height: 20px;"></div>		
R. SIGNIFICANT PERSON(S)			T. SIGNIFICANCE White Star Addition Lot 17 A one and a half story side gable craftsman bungalow with center front gable. Triangular braced supports under wide unenclosed eaves. Exposed rafters in dormer gable. Full width front porch with massive square piers to the ground at each end of porch. Half piers with cap on each side of center porch steps. Double hung windows with three vertical lights over one single pane. Similar to 1509 Themis.						
1.									
2.									
3.									
S. SIGNIFICANT EVENT DATE(S)			<div style="text-align: right; margin-top: 20px;"> <input type="checkbox"/> SEE CONTINUATION SHEET </div>						
1.									
2.									

2.A. ARCHITECT/BUILDER/DESIGNER/ENGINEER				
1.		2.		3.
2.B. ARCHITECTURAL STYLE 1615 Bungalow/Craftsman			2.C. VERNACULAR TYPE 22 Bungalow/Bungaloid	
2.D. CONSTRUCTION DATE (CIRCA) C1925		2.E. ALTERATION DATE		
1.		2.		3.
2.F. RECONSTRUCTION DATE (CIRCA)		2.G. DATE MOVED	2.H. DESTRUCTION DATE	2.I. OWNER'S NAME & ADDRESS (IF DIFFERENT)
2.J. HISTORIC FUNCTION				
1. 01 Domestic		2.		3.
2.K. HISTORIC SUBFUNCTION Single				
1. 01A Dwelling		2.		3.
2.L. NO. OF ANCILLARY STRUCTURES 2		2.M. RESOURCE TYPE <input checked="" type="checkbox"/> BUILDING <input type="checkbox"/> SITE <input type="checkbox"/> STRUCTURE <input type="checkbox"/> OBJECT		2.N. STORIES 1. 1½ 2. 3.
2.O. STRUCTURAL SYSTEMS		2.P. EXTERIOR WALL MATERIALS		2.Q. OTHER MATERIALS
1.		1. 64 Asbestos		1. 3.
2.		2.		2. 4.
2.R. ROOF SHAPES		2.S. ROOF MATERIALS		2.T. ROOF FEATURES
1. 63 Gable		1. 63 Asphalt		1. DR Dormer 4.
2.		2.		2. 3.
3.		3.		3. 4.
2.V. PORCHES				2.U. FOUNDATION MATERIALS
1. FU full		2. 1/2 Three quarter		1. 65 Concrete
2.X. FURTHER DESCRIPTION <input type="checkbox"/> (SEE CONTINUATION SHEET)				2.Y. DESCRIPTION OF ENVIRONMENT AND OUTBUILDINGS <input type="checkbox"/> (SEE CONTINUATION SHEET)
2.Z. SOURCES OF INFORMATION <input type="checkbox"/> (SEE CONTINUATION SHEET)		PREPARED BY Joe Barber Heather Confer		ORGANIZATION Southeast Missouri State University
				DATE 5-9-97



MISSOURI HISTORIC PROPERTY INVENTORY FORM

REFERENCE NUMBER		A. HISTORIC NAME <div style="text-align: right; font-size: 1.2em; font-family: cursive;">CGAS006-261</div> Felter, Charles and Verena							
B. COUNTY [01311] Cape		C. OTHER NAME(S)							
D. ADDRESS 1527 Themis				E. CITY Cape Girardeau			F. VICINITY <input type="checkbox"/>	G. RESTRICTED No	H. ACREAGE 50.0x127.5
I. SECTION 6	J. TOWNSHIP 30	K. RANGE 14	L. SPANISH LAND GRANT		M. QUARTER SECTIONS		N. OWNERSHIP <input checked="" type="checkbox"/> PRIVATE <input type="checkbox"/> LOCAL <input type="checkbox"/> STATE <input type="checkbox"/> FEDERAL <input type="checkbox"/> MIXED		
O. AGENCY(S) 1.					2.				
P. UTM ZONE 1. [][]	EASTING / / / / /		NORTHING / / / / /		USGS QUADRANGLE		Q. AREA(S) OF SIGNIFICANCE/CONTEXT(S) 1. [][][][]		
2. [][]	/ / / / /		/ / / / /				2. [][][][]		
3. [][]	/ / / / /		/ / / / /				3. [][][][]		
4. [][]	/ / / / /		/ / / / /				4. [][][][]		
R. SIGNIFICANT PERSON(S) 1. 2. 3.			T. SIGNIFICANCE A nice example of a bungalow style house with a low-pitched roof and brick piers. Standing on a concrete foundation, it has wooden sash windows. This house also has no noted alterations since being erected.						
S. SIGNIFICANT EVENT DATE(S) 1. 2.			<div style="text-align: right; font-size: 0.8em;"> <input type="checkbox"/> SEE CONTINUATION SHEET </div>						

MO 780-1257 (5-92)

MISSOURI DEPARTMENT OF NATURAL RESOURCES
HISTORIC PRESERVATION PROGRAM

P.O. BOX 176
JEFFERSON CITY, MO 65102

2.A. ARCHITECT/BUILDER/DESIGNER/ENGINEER				
1. unknown		2.		3.
2.B. ARCHITECTURAL STYLE			2.C. VERNACULAR TYPE	
[6]5] Bungalow			[] []	
2.D. CONSTRUCTION DATE (CIRCA)		2.E. ALTERATION DATE		
ca 1933		1. 2. 3. 4. 5.		
2.F. RECONSTRUCTION DATE (CIRCA)	2.G. DATE MOVED	2.H. DESTRUCTION DATE	2.I. OWNER'S NAME & ADDRESS (IF DIFFERENT)	
2.J. HISTORIC FUNCTION				
1. [0]1[A] single dwlg 2. [] [] 3. [] [] 4. [] [] 5. [] []				
2.K. HISTORIC SUBFUNCTION				
1. [] [] 2. [] [] 3. [] [] 4. [] [] 5. [] []				
2.L. NO. OF ANCILLARY STRUCTURES		2.M. RESOURCE TYPE		2.N. STORIES
0		<input checked="" type="checkbox"/> BUILDING <input type="checkbox"/> SITE <input type="checkbox"/> STRUCTURE <input type="checkbox"/> OBJECT		1. 1 1/2 2. 3.
2.O. STRUCTURAL SYSTEMS		2.P. EXTERIOR WALL MATERIALS		2.Q. OTHER MATERIALS
1. [] [B] [F] Balloon Frame		1. [] [2] [1] weatherboard		1. [] [] 3. [] []
2. [] []		2. [] []		2. [] [] 4. [] []
2.R. ROOF SHAPES		2.S. ROOF MATERIALS		2.T. ROOF FEATURES
1. [] [G] [B] Gable		1. [] [6] [4] asbestos		1. [] [] 4. [] []
2. [] []		2. [] []		2.U. FOUNDATION MATERIALS
3. [] []		3. [] []		1. [] [6] [5] concrete
2.V. PORCHES				2.W. PLAN
1. [] [F] [U] full 2. [] [] 3. [] []				[] [R] [C] rectangle
2.X. FURTHER DESCRIPTION			2.Y. DESCRIPTION OF ENVIRONMENT AND OUTBUILDINGS	
<input type="checkbox"/> (SEE CONTINUATION SHEET)			<input type="checkbox"/> (SEE CONTINUATION SHEET)	
2.Z. SOURCES OF INFORMATION		PREPARED BY		ORGANIZATION
<input type="checkbox"/> (SEE CONTINUATION SHEET)		Michelle Nagy		Southeast Missouri State Uni.
				DATE
				4-25-97



MISSOURI HISTORIC PROPERTY INVENTORY FORM

C 6A 406-262

REFERENCE NUMBER		A. HISTORIC NAME							
B. COUNTY 031 Cape		C. OTHER NAME(S) Wood, Phyllis A. House							
D. ADDRESS 1533 Themis Street				E. CITY Cape Girardeau		F. VICINITY <input type="checkbox"/>	G. RESTRICTED NO	H. ACREAGE 50.0x127.2	
I. SECTION 6	J. TOWNSHIP 30	K. RANGE 14	L. SPANISH LAND GRANT		M. QUARTER SECTIONS	N. OWNERSHIP <input checked="" type="checkbox"/> PRIVATE <input type="checkbox"/> LOCAL <input type="checkbox"/> STATE <input type="checkbox"/> FEDERAL <input type="checkbox"/> MIXED			
O. AGENCY(S) 1.					2.				
P. UTM ZONE	EASTING		NORTHING		USGS QUADRANGLE	Q. AREA(S) OF SIGNIFICANCE/CONTEXT(S)			
1. <input type="text"/>	/ / / / /		/ / / / /			1. 0310 Architecture			
2. <input type="text"/>	/ / / / /		/ / / / /			2. <input type="text"/>			
3. <input type="text"/>	/ / / / /		/ / / / /			3. <input type="text"/>			
4. <input type="text"/>	/ / / / /		/ / / / /			4. <input type="text"/>			
R. SIGNIFICANT PERSON(S)			T. SIGNIFICANCE						
1.			<p>Typical representative of 1 1/2 story Bangalow built in ca. 1938. The gable roof covered with asphalt shingles. The kick at the end of the roof creating the front porch on the north facade. A large gable roof dormer with grouped three-over-one sash windows on the roof. The wide overhanging eave under the roof supported by triangular knee braces. The porch on the north facade is supported by columns with sloping. A large single pane French windows at the either side of the entrance door. The square bay with a small balcony on the top on the east facade. The small back porch at the rear of the house. The exterior wall is covered with weatherboard. The fundation is concrete. A garage is at the rear of a lot.</p>						
2.									
3.									
S. SIGNIFICANT EVENT DATE(S)									
1.									
2.			<input type="checkbox"/> SEE CONTINUATION SHEET						

MO 780-1257 (5-92)

 MISSOURI DEPARTMENT OF NATURAL RESOURCES
 HISTORIC PRESERVATION PROGRAM

 P.O. BOX 176
 JEFFERSON CITY, MO 65102

2.A. ARCHITECT/BUILDER/DESIGNER/ENGINEER				
1. Unknown		2.		3.
2.B. ARCHITECTURAL STYLE		2.C. VERNACULAR TYPE		
6 5 Bangalow/Craftsman		2 2 Bangalow/Bangaloid		
2.D. CONSTRUCTION DATE (CIRCA)		2.E. ALTERATION DATE		
ca. 1938				
2.F. RECONSTRUCTION DATE (CIRCA)		2.G. DATE MOVED	2.H. DESTRUCTION DATE	2.I. OWNER'S NAME & ADDRESS (IF DIFFERENT)
2.J. HISTORIC FUNCTION				
1. 0 1 A Single Dwllg				
2.K. HISTORIC SUBFUNCTION				
1.				
2.L. NO. OF ANCILLARY STRUCTURES		2.M. RESOURCE TYPE		2.N. STORIES
One		<input checked="" type="checkbox"/> BUILDING <input type="checkbox"/> SITE <input type="checkbox"/> STRUCTURE <input type="checkbox"/> OBJECT		1. 1 1/2 2. 3.
2.O. STRUCTURAL SYSTEMS		2.P. EXTERIOR WALL MATERIALS		2.Q. OTHER MATERIALS
1. B F Balloon frame		1. 2 1 Weatherboard		1. 3.
2.		2.		2. 4.
2.R. ROOF SHAPES		2.S. ROOF MATERIALS		2.T. ROOF FEATURES
1. G B Gable		1. 6 3 Asphalt shingles		1. D R Dormer 4.
2.		2.		2.U. FOUNDATION MATERIALS
3.		3.		1. 6 5 Concrete
2.V. PORCHES				2.W. PLAN
1. F U Full porch 2. B A Balcony(east) 3.				R C Rectangular
2.X. FURTHER DESCRIPTION		2.Y. DESCRIPTION OF ENVIRONMENT AND OUTBUILDINGS		
<input type="checkbox"/> (SEE CONTINUATION SHEET)		<input type="checkbox"/> (SEE CONTINUATION SHEET)		
2.Z. SOURCES OF INFORMATION		PREPARED BY		ORGANIZATION
<input type="checkbox"/> (SEE CONTINUATION SHEET)		Miho Hasegawa/Michelle Negy		Southeast Missouri State University
				DATE
				5/14/97



MISSOURI HISTORIC PROPERTY INVENTORY FORM

CGA5006-263

REFERENCE NUMBER		A. HISTORIC NAME							
B. COUNTY		C. OTHER NAME(S)							
031 Cape		Watson, Mark E. and Judith E. Trust							
D. ADDRESS				E. CITY		F. VICINITY	G. RESTRICTED	H. ACREAGE	
1535 Themis				Cape Girardeau		<input type="checkbox"/>	No	50.0x126.9	
I. SECTION	J. TOWNSHIP	K. RANGE	L. SPANISH LAND GRANT		M. QUARTER SECTIONS	N. OWNERSHIP			
6	30	14				<input checked="" type="checkbox"/> PRIVATE <input type="checkbox"/> LOCAL <input type="checkbox"/> STATE <input type="checkbox"/> FEDERAL <input type="checkbox"/> MIXED			
O. AGENCY(S)									
1.					2.				
P. UTM ZONE	EASTING		NORTHING		USGS QUADRANGLE		Q. AREA(S) OF SIGNIFICANCE/CONTEXT(S)		
1. <input type="text"/>	/ / / / /		/ / / / /				1. 030 Architecture		
2. <input type="text"/>	/ / / / /		/ / / / /				2. <input type="text"/>		
3. <input type="text"/>	/ / / / /		/ / / / /				3. <input type="text"/>		
4. <input type="text"/>	/ / / / /		/ / / / /				4. <input type="text"/>		
R. SIGNIFICANT PERSON(S)				T. SIGNIFICANCE					
1.				This residence is a good example of a 1 1/2 story bungalow. It has brick piers at either end of the porch with smaller ones flanking the entrance. The roof is gabled with asphalt shingles and it has wooden sash windows and a concrete foundation.					
2.									
3.									
S. SIGNIFICANT EVENT DATE(S)									
1.				<input type="checkbox"/> SEE CONTINUATION SHEET					
2.									

2.A. ARCHITECT/BUILDER/DESIGNER/ENGINEER				
1. unknown		2.		3.
2.B. ARCHITECTURAL STYLE			2.C. VERNACULAR TYPE	
[6]5] Bungalowoid			[] []	
2.D. CONSTRUCTION DATE (CIRCA)		2.E. ALTERATION DATE		
ca. 1940		1. ca. 1975 2. 1993 3. 4. 5.		
2.F. RECONSTRUCTION DATE (CIRCA)	2.G. DATE MOVED	2.H. DESTRUCTION DATE	2.I. OWNER'S NAME & ADDRESS (IF DIFFERENT)	
2.J. HISTORIC FUNCTION				
1. [0]1]A] single dwlg. 2. [] [] 3. [] [] 4. [] [] 5. [] []				
2.K. HISTORIC SUBFUNCTION				
1. [] [] 2. [] [] 3. [] [] 4. [] [] 5. [] []				
2.L. NO. OF ANCILLARY STRUCTURES		2.M. RESOURCE TYPE		2.N. STORIES
2		<input checked="" type="checkbox"/> BUILDING <input type="checkbox"/> SITE <input type="checkbox"/> STRUCTURE <input type="checkbox"/> OBJECT		1. 1 1/2 2. 3.
2.O. STRUCTURAL SYSTEMS		2.P. EXTERIOR WALL MATERIALS		2.Q. OTHER MATERIALS
1. []L]B] loadbearing brick		1. []3]0] brick		1. [] [] 3. [] []
2. [] []		2. [] []		2. [] [] 4. [] []
2.R. ROOF SHAPES		2.S. ROOF MATERIALS		2.T. ROOF FEATURES
1. []G]B] Gable		1. []6]3] Asphalt		1. [] [] 4. [] []
2. [] []		2. [] []		2.U. FOUNDATION MATERIALS
3. [] []		3. [] []		
2.V. PORCHES				2.W. PLAN
1. []F]U] full 2. [] [] 3. [] []				[]R]C] rectangle
2.X. FURTHER DESCRIPTION			2.Y. DESCRIPTION OF ENVIRONMENT AND OUTBUILDINGS	
<input type="checkbox"/> (SEE CONTINUATION SHEET)			<input type="checkbox"/> (SEE CONTINUATION SHEET)	
2.Z. SOURCES OF INFORMATION		PREPARED BY	ORGANIZATION	DATE
<input type="checkbox"/> (SEE CONTINUATION SHEET)		Michelle Nagy	Southeast Missouri State Uni.	4-25-97



MISSOURI HISTORIC PROPERTY INVENTORY FORM

CGA5006-264

REFERENCE NUMBER		A. HISTORIC NAME							
B. COUNTY		C. OTHER NAME(S)							
01311 Cape		Davis, Wm. and Julia L.							
D. ADDRESS				E. CITY		F. VICINITY	G. RESTRICTED	H. ACREAGE	
1549 Themis				Cape Girardeau		<input type="checkbox"/>	No	45.5x126.54	
I. SECTION	J. TOWNSHIP	K. RANGE	L. SPANISH LAND GRANT		M. QUARTER SECTIONS	N. OWNERSHIP			
6	30	14				<input checked="" type="checkbox"/> PRIVATE <input type="checkbox"/> LOCAL <input type="checkbox"/> STATE <input type="checkbox"/> FEDERAL <input type="checkbox"/> MIXED			
O. AGENCY(S)									
1.					2.				
P. UTM ZONE	EASTING		NORTHING		USGS QUADRANGLE		Q. AREA(S) OF SIGNIFICANCE/CONTEXT(S)		
1. <input type="text"/>	/ / / / /		/ / / / /				1. 01310 Architecture		
2. <input type="text"/>	/ / / / /		/ / / / /				2. <input type="text"/>		
3. <input type="text"/>	/ / / / /		/ / / / /				3. <input type="text"/>		
4. <input type="text"/>	/ / / / /		/ / / / /				4. <input type="text"/>		
R. SIGNIFICANT PERSON(S)				T. SIGNIFICANCE					
1.									
2.									
3.									
S. SIGNIFICANT EVENT DATE(S)				<input type="checkbox"/> SEE CONTINUATION SHEET					
1.									
2.									

MO 780-1257 (5-92)

 MISSOURI DEPARTMENT OF NATURAL RESOURCES
 HISTORIC PRESERVATION PROGRAM

 P.O. BOX 176
 JEFFERSON CITY, MO 65102

2.A ARCHITECT/BUILDER/DESIGNER/ENGINEER				
1. unknown		2.		3.
2.B ARCHITECTURAL STYLE			2.C. VERNACULAR TYPE	
[6][5] Craftsman Bungalow			[][]	
2.D. CONSTRUCTION DATE (CIRCA)		2.E. ALTERATION DATE		
ca. 1925		1. ca. 1970 2. ca. 1987 3. 4. 5.		
2.F. RECONSTRUCTION DATE (CIRCA)	2.G. DATE MOVED	2.H. DESTRUCTION DATE	2.I. OWNER'S NAME & ADDRESS (IF DIFFERENT)	
2.J. HISTORIC FUNCTION				
1. [0][1][A] single dwlg 2. [][][] 3. [][][] 4. [][][] 5. [][][]				
2.K. HISTORIC SUBFUNCTION				
1. [][][] 2. [][][] 3. [][][] 4. [][][] 5. [][][]				
2.L. NO. OF ANCILLARY STRUCTURES		2.M. RESOURCE TYPE		2.N. STORIES
1		<input checked="" type="checkbox"/> BUILDING <input type="checkbox"/> SITE <input type="checkbox"/> STRUCTURE <input type="checkbox"/> OBJECT		1. 1 1/2 2. 3.
2.O. STRUCTURAL SYSTEMS		2.P. EXTERIOR WALL MATERIALS	2.Q. OTHER MATERIALS	
1. [][B][F] Balloon Frame		1. [][2][1] weatherboard	1. [][][] 3. [][][]	
2. [][][]		2. [][][]	2. [][][] 4. [][][]	
2.R. ROOF SHAPES		2.S. ROOF MATERIALS	2.T. ROOF FEATURES	
1. [][G][B] gable		1. [][6][3] asphalt shingles	1. [][D][R] dormer 4. [][][]	
2. [][][]		2. [][][]	2. [][][]	
3. [][][]		3. [][][]	3. [][][]	
2.V. PORCHES				2.U. FOUNDATION MATERIALS
1. [][F][U] full 2. [][][] 3. [][][]				1. [][6][5] concrete
				2. [][][]
2.W. PLAN				
[][R][C] rectangle				
2.X. FURTHER DESCRIPTION		2.Y. DESCRIPTION OF ENVIRONMENT AND OUTBUILDINGS		
<input type="checkbox"/> (SEE CONTINUATION SHEET)		<input type="checkbox"/> (SEE CONTINUATION SHEET)		
2.Z. SOURCES OF INFORMATION		PREPARED BY	ORGANIZATION	DATE
<input type="checkbox"/> (SEE CONTINUATION SHEET)		Michelle Nagy	Southeast Missouri State Uni.	4-25-97



MISSOURI HISTORIC PROPERTY INVENTORY FORM

CGA 5006-265

REFERENCE NUMBER		A. HISTORIC NAME							
B. COUNTY 031		C. OTHER NAME(S)							
D. ADDRESS 1600 Themis Street				E. CITY Cape Girardeau		F. VICINITY <input type="checkbox"/>	G. RESTRICTED	H. ACREAGE	
I. SECTION 6	J. TOWNSHIP 30	K. RANGE 14	L. SPANISH LAND GRANT		M. QUARTER SECTIONS	N. OWNERSHIP <input checked="" type="checkbox"/> PRIVATE <input type="checkbox"/> LOCAL <input type="checkbox"/> STATE <input type="checkbox"/> FEDERAL <input type="checkbox"/> MIXED			
O. AGENCY(S) 1.					2.				
P. UTM ZONE	EASTING		NORTHING		USGS QUADRANGLE		Q. AREA(S) OF SIGNIFICANCE/CONTEXT(S)		
1. <input type="text"/>	/ / / / /		/ / / / /				1. 030 Architecture		
2. <input type="text"/>	/ / / / /		/ / / / /				2. <input type="text"/>		
3. <input type="text"/>	/ / / / /		/ / / / /				3. <input type="text"/>		
4. <input type="text"/>	/ / / / /		/ / / / /				4. <input type="text"/>		
R. SIGNIFICANT PERSON(S)			T. SIGNIFICANCE The house at 1600 Themis has been extensively remodeled. Vinyl siding and new windows were added in 1988. The roof of the house has parallel gables and a brick center chimney. The front facade consists of two sash windows with elliptical arches over each window. Between these two sash windows is a large picture window. Above the picture window is an aluminum arched vent. The front door has an elliptical light in the frame. The east facade has two French doors leading onto a wooden deck. Around the French doors are two windows with elliptical arches above them. There is a two car garage on the east facade as well. The west facade has two sash windows with elliptical lights over them.						
1.									
2.									
3.									
S. SIGNIFICANT EVENT DATE(S)			SEE CONTINUATION SHEET <input type="checkbox"/>						
1. 1945									
2. 1988									

MO 780-1257 (5-92)

MISSOURI DEPARTMENT OF NATURAL RESOURCES
HISTORIC PRESERVATION PROGRAMP.O. BOX 176
JEFFERSON CITY, MO 65102

2.A. ARCHITECT/BUILDER/DESIGNER/ENGINEER				
1.		2.		3.
2.B. ARCHITECTURAL STYLE			2.C. VERNACULAR TYPE	
6 0			1 8	
2.D. CONSTRUCTION DATE (CIRCA)		2.E. ALTERATION DATE		
1945		1. 1988 2. 3. 4. 5.		
2.F. RECONSTRUCTION DATE (CIRCA)	2.G. DATE MOVED	2.H. DESTRUCTION DATE	2.I. OWNER'S NAME & ADDRESS (IF DIFFERENT)	
2.J. HISTORIC FUNCTION				
1. 0 1 A 2. 3. 4. 5.				
2.K. HISTORIC SUBFUNCTION				
1. 0 1 A 2. 3. 4. 5.				
2.L. NO. OF ANCILLARY STRUCTURES		2.M. RESOURCE TYPE		2.N. STORIES
1		<input checked="" type="checkbox"/> BUILDING <input type="checkbox"/> SITE <input type="checkbox"/> STRUCTURE <input type="checkbox"/> OBJECT		1. 1 2. 3.
2.O. STRUCTURAL SYSTEMS		2.P. EXTERIOR WALL MATERIALS		2.Q. OTHER MATERIALS
1. 1 B F ballon frame		1. 1 9 2 vinyl		1. 1 2 0 wood 3.
2.		2. 1 2 0 wood		2. 1 7 1 glass 4.
2.R. ROOF SHAPES		2.S. ROOF MATERIALS		2.T. ROOF FEATURES
1. 1 G B gable		1. 1 6 3 asphalt		1. 4.
2.		2. 1 2 2 shingle		2.
3.		3.		3.
2.V. PORCHES				2.U. FOUNDATION MATERIALS
1. 1 D K Deck 2. 3.				1. 1 6 5 concrete
				2.
				2.W. PLAN
				1 R C rectangle
2.X. FURTHER DESCRIPTION		2.Y. DESCRIPTION OF ENVIRONMENT AND OUTBUILDINGS		
<input type="checkbox"/> (SEE CONTINUATION SHEET)		<input type="checkbox"/> (SEE CONTINUATION SHEET)		
2.Z. SOURCES OF INFORMATION		PREPARED BY		ORGANIZATION
<input type="checkbox"/> (SEE CONTINUATION SHEET)		Josh Headlee and Angie Miller		Southeast Mo. State U. H.P. Program
				DATE 4-29-98



MISSOURI HISTORIC PROPERTY INVENTORY FORM

CGA 5008-266

REFERENCE NUMBER		A. HISTORIC NAME							
B. COUNTY Cape 03 11 Girardeau		C. OTHER NAME(S) Fraley, Joey and Suzanne House							
D. ADDRESS 1601 Themis				E. CITY Cape Girardeau			F. VICINITY <input type="checkbox"/>	G. RESTRICTED	H. ACREAGE
I. SECTION 6	J. TOWNSHIP 30	K. RANGE 14	L. SPANISH LAND GRANT		M. QUARTER SECTIONS		N. OWNERSHIP <input checked="" type="checkbox"/> PRIVATE <input type="checkbox"/> LOCAL <input type="checkbox"/> STATE <input type="checkbox"/> FEDERAL <input type="checkbox"/> MIXED		
O. AGENCY(S) 1.					2.				
P. UTM ZONE	EASTING		NORTHING		USGS QUADRANGLE		Q. AREA(S) OF SIGNIFICANCE/CONTEXT(S)		
1. <input type="text"/>	/ / / / /		/ / / / /				1. 07 10 Comm. Plan & Dev.		
2. <input type="text"/>	/ / / / /		/ / / / /				2. 10 30 Architecture		
3. <input type="text"/>	/ / / / /		/ / / / /				3. <input type="text"/>		
4. <input type="text"/>	/ / / / /		/ / / / /				4. <input type="text"/>		
R. SIGNIFICANT PERSON(S)				T. SIGNIFICANCE A one and one-half story Tudor Revival, side-gabled. Tudor arch entry with dominant brick chimney on front. Smaller gable over entry. Arched windows. Asymmetrical facade with projecting gable.					
1.									
2.									
3.									
S. SIGNIFICANT EVENT DATE(S)									
1.									
2.				<input type="checkbox"/> SEE CONTINUATION SHEET					

MO 780-1257 (5-92)

MISSOURI DEPARTMENT OF NATURAL RESOURCES
HISTORIC PRESERVATION PROGRAMP.O. BOX 176
JEFFERSON CITY, MO 65102

2.A. ARCHITECT/BUILDER/DESIGNER/ENGINEER				
1.		2.		3.
2.B. ARCHITECTURAL STYLE			2.C. VERNACULAR TYPE	
[53] Tudor Revival			[08] Hall and Parlor	
2.D. CONSTRUCTION DATE (CIRCA)		2.E. ALTERATION DATE		
c. 1935		1. 2. 3. 4. 5.		
2.F. RECONSTRUCTION DATE (CIRCA)		2.G. DATE MOVED	2.H. DESTRUCTION DATE	2.I. OWNER'S NAME & ADDRESS (IF DIFFERENT)
2.J. HISTORIC FUNCTION				
1. [01] Domestic 2. 3. 4. 5.				
2.K. HISTORIC SUBFUNCTION				
Single				
1. [01] [A] Dwelling 2. 3. 4. 5.				
2.L. NO. OF ANCILLARY STRUCTURES		2.M. RESOURCE TYPE		2.N. STORIES
1		<input checked="" type="checkbox"/> BUILDING <input type="checkbox"/> SITE <input type="checkbox"/> STRUCTURE <input type="checkbox"/> OBJECT		1. 1½ 2. 1 3.
2.O. STRUCTURAL SYSTEMS		2.P. EXTERIOR WALL MATERIALS		2.Q. OTHER MATERIALS
1. [PR] Platform Frame		1. [30] Brick		1. [CB] Concrete Block 3.
2. [CB] Concrete Block		2. [30] Brick		2. 4.
2.R. ROOF SHAPES		2.S. ROOF MATERIALS		2.T. ROOF FEATURES
1. [GB] Gable		1. [63] Asphalt		1. 4.
2. [GB] Gable		2. [64] Asbestos		2.
3.		3.		3.
2.V. PORCHES				2.U. FOUNDATION MATERIALS
1. [ST] Stoop 2. 3.				1. [65] Concrete
				2. [65] Concrete
2.W. PLAN				
[RC] Rectangular				
2.X. FURTHER DESCRIPTION		2.Y. DESCRIPTION OF ENVIRONMENT AND OUTBUILDINGS		
<input type="checkbox"/> (SEE CONTINUATION SHEET)		<input type="checkbox"/> (SEE CONTINUATION SHEET)		
2.Z. SOURCES OF INFORMATION		PREPARED BY		DATE
<input type="checkbox"/> (SEE CONTINUATION SHEET)		Christina Denise Olson & DeGeare		5-12-98
		ORGANIZATION		
		Southeast Missouri State University		



MISSOURI HISTORIC PROPERTY INVENTORY FORM

CG AS006-267

REFERENCE NUMBER		A. HISTORIC NAME							
B. COUNTY Cape 0 3 1 Girardeau		C. OTHER NAME(S) Thompson, Robert and Emma Jo House							
D. ADDRESS 1603 Themis				E. CITY Cape Girardeau			F. VICINITY <input type="checkbox"/>	G. RESTRICTED	H. ACREAGE
I. SECTION 6	J. TOWNSHIP 30	K. RANGE 14	L. SPANISH LAND GRANT		M. QUARTER SECTIONS		N. OWNERSHIP <input checked="" type="checkbox"/> PRIVATE <input type="checkbox"/> LOCAL <input type="checkbox"/> STATE <input type="checkbox"/> FEDERAL <input type="checkbox"/> MIXED		
O. AGENCY(S) 1.					2.				
P. UTM ZONE	EASTING		NORTHING		USGS QUADRANGLE		Q. AREA(S) OF SIGNIFICANCE/CONTEXT(S)		
1. <input type="text"/>	/ / / / /		/ / / / /				1. 0 70 Comm. Plan & Dev.		
2. <input type="text"/>	/ / / / /		/ / / / /				2. <input type="text"/>		
3. <input type="text"/>	/ / / / /		/ / / / /				3. <input type="text"/>		
4. <input type="text"/>	/ / / / /		/ / / / /				4. <input type="text"/>		
R. SIGNIFICANT PERSON(S)			T. SIGNIFICANCE A one and one half story Tudor Revival with gabled roof. Projecting front gables with patterned brick work. Asymmetrical facade with inset entrance. Side brick chimney, stepped with chimney cap. Concrete front stoop.						
1.									
2.									
3.									
S. SIGNIFICANT EVENT DATE(S)									
1.									
2.			<input type="checkbox"/> SEE CONTINUATION SHEET						

MO 780-1257 (5-92)

MISSOURI DEPARTMENT OF NATURAL RESOURCES
HISTORIC PRESERVATION PROGRAMP.O. BOX 176
JEFFERSON CITY, MO 65102

2.A. ARCHITECT/BUILDER/DESIGNER/ENGINEER										
1.		2.			3.					
2.B. ARCHITECTURAL STYLE					2.C. VERNACULAR TYPE					
5 3 Tudor Revival					0 8 Hall and Parlor					
2.D. CONSTRUCTION DATE (CIRCA)		2.E. ALTERATION DATE								
c. 1940		1.		2.		3.		4.		5.
2.F. RECONSTRUCTION DATE (CIRCA)		2.G. DATE MOVED		2.H. DESTRUCTION DATE		2.I. OWNER'S NAME & ADDRESS (IF DIFFERENT)				
2.J. HISTORIC FUNCTION										
1. 0 1 Domestic		2.		3.		4.		5.		
2.K. HISTORIC SUBFUNCTION										
Single 1. 0 1 A Dwelling		2.		3.		4.		5.		
2.L. NO. OF ANCILLARY STRUCTURES			2.M. RESOURCE TYPE				2.N. STORIES			
1			<input checked="" type="checkbox"/> BUILDING <input type="checkbox"/> SITE <input type="checkbox"/> STRUCTURE <input type="checkbox"/> OBJECT				1. 1 1/2 2. 3.			
2.O. STRUCTURAL SYSTEMS			2.P. EXTERIOR WALL MATERIALS			2.Q. OTHER MATERIALS				
1. P R Platform Frame			1. 3 0 Brick			1. 3.				
2.			2.			2. 4.				
2.R. ROOF SHAPES			2.S. ROOF MATERIALS			2.T. ROOF FEATURES				
1. I G Intersecting gable			1. 6 4 Asbestos			1. 4.				
2. G B			2.			2. 4.				
3.			3.			3. 4.				
2.V. PORCHES								2.W. PLAN		
1. S T Stoop		2.		3.		R C Rectangular				
2.X. FURTHER DESCRIPTION					2.Y. DESCRIPTION OF ENVIRONMENT AND OUTBUILDINGS					
<input type="checkbox"/> (SEE CONTINUATION SHEET)					<input type="checkbox"/> (SEE CONTINUATION SHEET)					
2.Z. SOURCES OF INFORMATION			PREPARED BY			ORGANIZATION		DATE		
<input type="checkbox"/> (SEE CONTINUATION SHEET)			Christina Olson & Denise DeGeare			Southeast Missouri State University		5-12-98		



MISSOURI HISTORIC PROPERTY INVENTORY FORM

C6A5006-264

REFERENCE NUMBER		A. HISTORIC NAME							
B. COUNTY 031		C. OTHER NAME(S)							
D. ADDRESS 1608 Themis Street				E. CITY Cape Girardeau			F. VICINITY <input type="checkbox"/>	G. RESTRICTED	H. ACREAGE
I. SECTION 6	J. TOWNSHIP 30	K. RANGE 14	L. SPANISH LAND GRANT		M. QUARTER SECTIONS		N. OWNERSHIP <input checked="" type="checkbox"/> PRIVATE <input type="checkbox"/> LOCAL <input type="checkbox"/> STATE <input type="checkbox"/> FEDERAL <input type="checkbox"/> MIXED		
O. AGENCY(S) 1.					2.				
P. UTM ZONE	EASTING		NORTHING		USGS QUADRANGLE		Q. AREA(S) OF SIGNIFICANCE/CONTEXT(S)		
1. <input type="text"/>	/ / / / /		/ / / / /				1. 030 Architecture		
2. <input type="text"/>	/ / / / /		/ / / / /				2. <input type="text"/>		
3. <input type="text"/>	/ / / / /		/ / / / /				3. <input type="text"/>		
4. <input type="text"/>	/ / / / /		/ / / / /				4. <input type="text"/>		
R. SIGNIFICANT PERSON(S)			T. SIGNIFICANCE This house is an example of the Bungalow style. It has a low pitched roof, 3 over 1 windows, and it is 1.5 stories. The front porch has been enclosed and a carport adjoins the west side.						
1.									
2.									
3.									
S. SIGNIFICANT EVENT DATE(S)									
1. 1930									
2. 1989			<input type="checkbox"/> SEE CONTINUATION SHEET						

MO 780-1257 (5-92)

MISSOURI DEPARTMENT OF NATURAL RESOURCES
HISTORIC PRESERVATION PROGRAM

P.O. BOX 176
JEFFERSON CITY, MO 65102

2.A. ARCHITECT/BUILDER/DESIGNER/ENGINEER				
1.		2.		3.
2.B. ARCHITECTURAL STYLE			2.C. VERNACULAR TYPE	
6 5 Bungalow- Craftsman			2 2 Bungalow-Bungaloid	
2.D. CONSTRUCTION DATE (CIRCA)		2.E. ALTERATION DATE		
1930		1. 1989 2. 3. 4. 5.		
2.F. RECONSTRUCTION DATE (CIRCA)		2.G. DATE MOVED	2.H. DESTRUCTION DATE	2.I. OWNER'S NAME & ADDRESS (IF DIFFERENT)
				Thurman, Edward & Suzan
2.J. HISTORIC FUNCTION				
1. 0 1 A 2. 3. 4. 5.				
2.K. HISTORIC SUBFUNCTION				
1. 0 1 A 2. 3. 4. 5.				
2.L. NO. OF ANCILLARY STRUCTURES		2.M. RESOURCE TYPE		2.N. STORIES
1		<input checked="" type="checkbox"/> BUILDING <input type="checkbox"/> SITE <input type="checkbox"/> STRUCTURE <input type="checkbox"/> OBJECT		1. 1.5 2. 3.
2.O. STRUCTURAL SYSTEMS		2.P. EXTERIOR WALL MATERIALS		2.Q. OTHER MATERIALS
1. L B		1. 3 0		1. 6 5 3.
2.		2. 2 1		2. 5 5 4.
2.R. ROOF SHAPES		2.S. ROOF MATERIALS		2.T. ROOF FEATURES
1. G B		1. 2 2		1. 4.
2. H P		2. 6 3		2.U. FOUNDATION MATERIALS
3.		3.		
2.V. PORCHES				2.W. PLAN
1. F U 2. 3.				R C
2.X. FURTHER DESCRIPTION			2.Y. DESCRIPTION OF ENVIRONMENT AND OUTBUILDINGS	
<input type="checkbox"/> (SEE CONTINUATION SHEET)			<input type="checkbox"/> (SEE CONTINUATION SHEET)	
2.Z. SOURCES OF INFORMATION		PREPARED BY		ORGANIZATION
<input type="checkbox"/> (SEE CONTINUATION SHEET)		Josh Headlee and Angie Miller		Southeast Mo. State U. H.P. Program DATE 4-29-98



MISSOURI HISTORIC PROPERTY INVENTORY FORM

CGA5006-269

REFERENCE NUMBER		A. HISTORIC NAME							
B. COUNTY 031		C. OTHER NAME(S)							
D. ADDRESS 1610 Themis Street				E. CITY Cape Girardeau			F. VICINITY <input type="checkbox"/>	G. RESTRICTED	H. ACREAGE
I. SECTION 6	J. TOWNSHIP 30	K. RANGE 14	L. SPANISH LAND GRANT		M. QUARTER SECTIONS		N. OWNERSHIP <input checked="" type="checkbox"/> PRIVATE <input type="checkbox"/> LOCAL <input type="checkbox"/> STATE <input type="checkbox"/> FEDERAL <input type="checkbox"/> MIXED		
O. AGENCY(S) 1.					2.				
P. UTM ZONE	EASTING		NORTHING		USGS QUADRANGLE		Q. AREA(S) OF SIGNIFICANCE/CONTEXT(S)		
1. <input type="text"/>	/ / / / /		/ / / / /				1. 030 Architecture		
2. <input type="text"/>	/ / / / /		/ / / / /				2. <input type="text"/>		
3. <input type="text"/>	/ / / / /		/ / / / /				3. <input type="text"/>		
4. <input type="text"/>	/ / / / /		/ / / / /				4. <input type="text"/>		
R. SIGNIFICANT PERSON(S)			T. SIGNIFICANCE The house located at 1610 Themis Street is white with aluminium siding. It has a steep gabled roof with a slope at the back where in 1978, 2 bedrooms and a porch were added. It has a brick chimney that is located on the front facade. It has 2 sash windows located on either side of the chimney. There is a pediment over the front door supported by decorative metal columns. The west facade has a one car carport. The east facade has two windows and a window in the gable. There is an addition on the east facade.						
1.									
3.									
S. SIGNIFICANT EVENT DATE(S)									
1. 1940			<input type="checkbox"/> SEE CONTINUATION SHEET						
2. 1978									

MO 780-1257 (5-92)

MISSOURI DEPARTMENT OF NATURAL RESOURCES
HISTORIC PRESERVATION PROGRAMP.O. BOX 176
JEFFERSON CITY, MO 65102

2.A. ARCHITECT/BUILDER/DESIGNER/ENGINEER											
1.			2.			3.					
2.B. ARCHITECTURAL STYLE					2.C. VERNACULAR TYPE						
6 0					1 0						
2.D. CONSTRUCTION DATE (CIRCA)		2.E. ALTERATION DATE									
1940		1. 1978		2.		3.		4.		5.	
2.F. RECONSTRUCTION DATE (CIRCA)		2.G. DATE MOVED		2.H. DESTRUCTION DATE		2.I. OWNER'S NAME & ADDRESS (IF DIFFERENT)					
						Vavak, Johnny & Loria					
2.J. HISTORIC FUNCTION											
1. 0 1 1 A		2.		3.		4.		5.			
2.K. HISTORIC SUBFUNCTION											
1. 0 1 A		2.		3.		4.		5.			
2.L. NO. OF ANCILLARY STRUCTURES			2.M. RESOURCE TYPE				2.N. STORIES				
1			<input checked="" type="checkbox"/> BUILDING <input type="checkbox"/> SITE <input type="checkbox"/> STRUCTURE <input type="checkbox"/> OBJECT				1.5 1. 2. 3.				
2.O. STRUCTURAL SYSTEMS			2.P. EXTERIOR WALL MATERIALS			2.Q. OTHER MATERIALS					
1. b f			1. 5 5			1. 3 0			3. 5 0		
2.			2.			2. 7 1			4.		
2.R. ROOF SHAPES			2.S. ROOF MATERIALS			2.T. ROOF FEATURES					
1. G B			1. 6 3			1.			4.		
2.			2. 2 2			2.			2.U. FOUNDATION MATERIALS		
3.			3.			3.			1. 6 5		
									2.		
2.V. PORCHES									2.W. PLAN		
1. A W			2.			3.			5 0 square		
2.X. FURTHER DESCRIPTION					2.Y. DESCRIPTION OF ENVIRONMENT AND OUTBUILDINGS						
<input type="checkbox"/> (SEE CONTINUATION SHEET)					<input type="checkbox"/> (SEE CONTINUATION SHEET)						
2.Z. SOURCES OF INFORMATION			PREPARED BY			ORGANIZATION			DATE		
<input type="checkbox"/> (SEE CONTINUATION SHEET)			Josh Headlee and Angie Miller			Southeast Mo, State U. H.P. Program			4-29-98		



MISSOURI HISTORIC PROPERTY INVENTORY FORM

CGAS006-270

REFERENCE NUMBER		A. HISTORIC NAME							
B. COUNTY Cape 031 Girardeau		C. OTHER NAME(S) Cross, Vernon and Rita House							
D. ADDRESS 1611 Themis				E. CITY Cape Girardeau			F. VICINITY <input type="checkbox"/>	G. RESTRICTED	H. ACREAGE
I. SECTION 6	J. TOWNSHIP 30	K. RANGE 14	L. SPANISH LAND GRANT		M. QUARTER SECTIONS		N. OWNERSHIP <input checked="" type="checkbox"/> PRIVATE <input type="checkbox"/> LOCAL <input type="checkbox"/> STATE <input type="checkbox"/> FEDERAL <input type="checkbox"/> MIXED		
O. AGENCY(S) 1.					2.				
P. UTM ZONE 1. <input type="text"/>	EASTING / / / / /		NORTHING / / / / /		USGS QUADRANGLE		Q. AREA(S) OF SIGNIFICANCE/CONTEXT(S) 1. 03 0 Architecture		
2. <input type="text"/>	/ / / / /		/ / / / /				2. 07 0 Comm. Plan. & Dev.		
3. <input type="text"/>	/ / / / /		/ / / / /				3. <input type="text"/>		
4. <input type="text"/>	/ / / / /		/ / / / /				4. <input type="text"/>		
R. SIGNIFICANT PERSON(S) 1. 2. 3.			T. SIGNIFICANCE A one and one half story Tudor Revival house with intersecting gabled roof. Brick exterior with stylistic Tudor masonry pattern in chimney. Concrete front stoop with Tudor arched portico. Projecting front gables over front entrance and first story window. Asymmetrical facade.						
S. SIGNIFICANT EVENT DATE(S) 1.									
2.									
<input type="checkbox"/> SEE CONTINUATION SHEET									

2.A. ARCHITECT/BUILDER/DESIGNER/ENGINEER											
1.			2.			3.					
2.B. ARCHITECTURAL STYLE					2.C. VERNACULAR TYPE						
[53] Tudor Revival					[08] Hall and Parlor						
2.D. CONSTRUCTION DATE (CIRCA)		2.E. ALTERATION DATE									
c. 1936		1.		2.		3.		4.		5.	
2.F. RECONSTRUCTION DATE (CIRCA)		2.G. DATE MOVED		2.H. DESTRUCTION DATE		2.I. OWNER'S NAME & ADDRESS (IF DIFFERENT)					
2.J. HISTORIC FUNCTION											
1. [01] Domestic		2. [] [] []		3. [] [] []		4. [] [] []		5. [] [] []			
2.K. HISTORIC SUBFUNCTION											
Single											
1. [01] A Dwelling		2. [] [] []		3. [] [] []		4. [] [] []		5. [] [] []			
2.L. NO. OF ANCILLARY STRUCTURES			2.M. RESOURCE TYPE				2.N. STORIES				
1			<input checked="" type="checkbox"/> BUILDING <input type="checkbox"/> SITE <input type="checkbox"/> STRUCTURE <input type="checkbox"/> OBJECT				1. 1½ 2. 1 3. _____				
2.O. STRUCTURAL SYSTEMS			2.P. EXTERIOR WALL MATERIALS			2.Q. OTHER MATERIALS					
1. [B][F] Balloon Frame			1. [30] Brick			1. [] [] [] 3. [] [] []					
2. [W][U] Wood Undetermined			2. [21] Weatherboard			2. [] [] [] 4. [] [] []					
2.R. ROOF SHAPES			2.S. ROOF MATERIALS			2.T. ROOF FEATURES					
1. [IG] Intersecting gable			1. [63] Asphalt			1. [] [] [] 4. [] [] []					
2. [G][B] Gable			2. [64] Asbestos			2. [] [] [] 2.U. FOUNDATION MATERIALS					
3. [] [] []			3. [] [] []			1. [65] Concrete					
						2. [] [] []					
2.V. PORCHES									2.W. PLAN		
1. [P][O] Portico			2. [] [] []			3. [] [] []			[SQ] Square		
2.X. FURTHER DESCRIPTION					2.Y. DESCRIPTION OF ENVIRONMENT AND OUTBUILDINGS						
<input type="checkbox"/> (SEE CONTINUATION SHEET)					<input type="checkbox"/> (SEE CONTINUATION SHEET)						
2.Z. SOURCES OF INFORMATION			PREPARED BY			ORGANIZATION			DATE		
<input type="checkbox"/> (SEE CONTINUATION SHEET)			Christina Olson Denise DeGeare			Southeast Missouri State University			5-12-98		



CGA5006-271

☐ SEE CONTINUATION SHEET

2.A. ARCHITECT/BUILDER/DESIGNER/ENGINEER					
1.		2.		3.	
2.B. ARCHITECTURAL STYLE			2.C. VERNACULAR TYPE		
5 3 Tudor Revival			0 8 Hall and Parlor		
2.D. CONSTRUCTION DATE (CIRCA)		2.E. ALTERATION DATE			
c. 1940		1.		2.	
3.		4.		5.	
2.F. RECONSTRUCTION DATE (CIRCA)		2.G. DATE MOVED	2.H. DESTRUCTION DATE	2.I. OWNER'S NAME & ADDRESS (IF DIFFERENT)	
2.J. HISTORIC FUNCTION					
1. 0 1 Domestic		2.		3.	
4.		5.			
2.K. HISTORIC SUBFUNCTION					
Single					
1. 0 1 A Dwelling		2.		3.	
4.		5.			
2.L. NO. OF ANCILLARY STRUCTURES		2.M. RESOURCE TYPE		2.N. STORIES	
1		<input checked="" type="checkbox"/> BUILDING <input type="checkbox"/> SITE <input type="checkbox"/> STRUCTURE <input type="checkbox"/> OBJECT		1. 1 1/2 2. 1 3. _____	
2.O. STRUCTURAL SYSTEMS		2.P. EXTERIOR WALL MATERIALS		2.Q. OTHER MATERIALS	
1. B F Balloon Frame		1. 3 0 Brick		1. 3.	
2. W U Wood Undefined		2. 2 0 Wood		2. 4.	
2.R. ROOF SHAPES		2.S. ROOF MATERIALS		2.T. ROOF FEATURES	
1. G B Gable		1. 6 4 Asbestos		1. 4.	
2.		2.		2.U. FOUNDATION MATERIALS	
3.		3.		1. 6 5 Concrete	
				2.	
2.V. PORCHES					2.W. PLAN
1. S T Stoop		2. A W Awning		3. S Q Square	
2.X. FURTHER DESCRIPTION			2.Y. DESCRIPTION OF ENVIRONMENT AND OUTBUILDINGS		
<input type="checkbox"/> (SEE CONTINUATION SHEET)			<input type="checkbox"/> (SEE CONTINUATION SHEET)		
2.Z. SOURCES OF INFORMATION		PREPARED BY		ORGANIZATION	
<input type="checkbox"/> (SEE CONTINUATION SHEET)		Christina Olson & Denise DeGeare		Southeast Missouri State University	
				DATE	
				5-12-98	



MISSOURI HISTORIC PROPERTY INVENTORY FORM

CGA 5006-272

REFERENCE NUMBER		A. HISTORIC NAME							
B. COUNTY [0311]		C. OTHER NAME(S)							
D. ADDRESS 1616 Themis Street				E. CITY Cape Girardeau			F. VICINITY <input type="checkbox"/>	G. RESTRICTED	H. ACREAGE
I. SECTION 6	J. TOWNSHIP 30	K. RANGE 14	L. SPANISH LAND GRANT		M. QUARTER SECTIONS		N. OWNERSHIP <input checked="" type="checkbox"/> PRIVATE <input type="checkbox"/> LOCAL <input type="checkbox"/> STATE <input type="checkbox"/> FEDERAL <input type="checkbox"/> MIXED		
O. AGENCY(S) 1.					2.				
P. UTM ZONE 1. [][]	EASTING / / / / /		NORTHING / / / / /		USGS QUADRANGLE		Q. AREA(S) OF SIGNIFICANCE/CONTEXT(S) 1. [0310] Architecture		
2. [][]	/ / / / /		/ / / / /				2. [][][]		
3. [][]	/ / / / /		/ / / / /				3. [][][]		
4. [][]	/ / / / /		/ / / / /				4. [][][]		
R. SIGNIFICANT PERSON(S) 1. 2. 3.				T. SIGNIFICANCE This house is a mixture of Colonial Revival features. A small arched gable with flared eaves protrude over the front door. This gable is somewhat Dutch Colonial. The transom lights on both sides of the front door, the lack of symmetry in window placement, the central chimney, and the smooth facade are typical of the English Post Medieval style. The massing of the house is typical of the Cape Cod style.					
S. SIGNIFICANT EVENT DATE(S) 1. 1925									
2.									
<input type="checkbox"/> SEE CONTINUATION SHEET									

MO 780-1257 (5-92)

MISSOURI DEPARTMENT OF NATURAL RESOURCES
HISTORIC PRESERVATION PROGRAM

P.O. BOX 176
JEFFERSON CITY, MO 65102

2.A. ARCHITECT/BUILDER/DESIGNER/ENGINEER				
1.		2.		3.
2.B. ARCHITECTURAL STYLE			2.C. VERNACULAR TYPE	
9 0 Mixed			1 0 unassigned	
2.D. CONSTRUCTION DATE (CIRCA)		2.E. ALTERATION DATE		
1925				
1.		2.		3.
2.F. RECONSTRUCTION DATE (CIRCA)		2.G. DATE MOVED	2.H. DESTRUCTION DATE	2.I. OWNER'S NAME & ADDRESS (IF DIFFERENT)
				Van Dyke, Waunital
2.J. HISTORIC SUBMISSION				
1. 0 1 A 2. 3. 4. 5.				
2.K. HISTORIC SUBMISSION				
1. 0 1 A 2. 3. 4. 5.				
2.L. NO. OF ANGLICAN STRUCTURES		2.M. RESOURCE TYPE		2.N. STORIES
1		<input checked="" type="checkbox"/> BUILDING <input type="checkbox"/> SITE <input type="checkbox"/> STRUCTURE <input type="checkbox"/> OBJECT		1. 1.5 2. 3.
2.O. STRUCTURAL SYSTEMS		2.P. EXTERIOR WALL MATERIALS		2.Q. OTHER MATERIALS
1. 0 0 0 Undetermined		1. 0 2 1 weatherboard		1. 0 6 5 Concrete 3. 0 0 0
2. 0 0 0		2. 0 0 0		2. 0 5 1 Iron 4. 0 0 0
2.R. ROOF SHAPES		2.S. ROOF MATERIALS		2.T. ROOF FEATURES
1. 0 0 0 G B gable		1. 0 2 2 shingle		1. 0 0 0 4. 0 0 0
2. 0 0 0		2. 0 6 5 asphalt		2.U. FOUNDATION MATERIALS
3. 0 0 0		3. 0 0 0		1. 0 6 5 concrete
2.V. PORCHES		2.W. PLAN		
1. 0 0 0 C B Central Bay		2. 0 0 0		3. 0 0 0 0 0 0 R C Rectangle
2.X. FURTHER DESCRIPTION		2.Y. DESCRIPTION OF ENVIRONMENT AND OUTBUILDINGS		
<input type="checkbox"/> (SEE CONTINUATION SHEET)		<input type="checkbox"/> (SEE CONTINUATION SHEET)		
2.Z. SOURCES OF INFORMATION		PREPARED BY		ORGANIZATION
<input type="checkbox"/> (SEE CONTINUATION SHEET)		Josh Headlee and Angie Miller		Southeast Mo. State U. H.P. Program
				DATE
				4-29-98



MISSOURI HISTORIC PROPERTY INVENTORY FORM

CGA5006-273

REFERENCE NUMBER		A. HISTORIC NAME							
B. COUNTY Cape 0 3 1 Girardeau		C. OTHER NAME(S) Randolph, Dale A. and Tamela House							
D. ADDRESS 1617 Themis				E. CITY Cape Girardeau			F. VICINITY <input type="checkbox"/>	G. RESTRICTED	H. ACREAGE
I. SECTION 6	J. TOWNSHIP 30	K. RANGE 14	L. SPANISH LAND GRANT	M. QUARTER SECTIONS	N. OWNERSHIP <input checked="" type="checkbox"/> PRIVATE <input type="checkbox"/> LOCAL <input type="checkbox"/> STATE <input type="checkbox"/> FEDERAL <input type="checkbox"/> MIXED				
O. AGENCY(S) 1.					2.				
P. UTM ZONE	EASTING		NORTHING		USGS QUADRANGLE		Q. AREA(S) OF SIGNIFICANCE/CONTEXT(S)		
1. <input type="text"/>	/ / / / /		/ / / / /				1. 07 0 Comm. Plan & Dev.		
2. <input type="text"/>	/ / / / /		/ / / / /				2. 03 0 Architecture		
3. <input type="text"/>	/ / / / /		/ / / / /				3. <input type="text"/>		
4. <input type="text"/>	/ / / / /		/ / / / /				4. <input type="text"/>		
R. SIGNIFICANT PERSON(S)			T. SIGNIFICANCE A one and one-half story Cape Cod with a side projecting gable. Asymmetrical facade with side chimney. Ten over ten sash windows on front facade. Side dependency with three banded window.						
1.									
2.									
3.									
S. SIGNIFICANT EVENT DATE(S)									
1.									
2.			<input type="checkbox"/> SEE CONTINUATION SHEET						

MO 780-1257 (5-92)

MISSOURI DEPARTMENT OF NATURAL RESOURCES
HISTORIC PRESERVATION PROGRAM

P.O. BOX 176
JEFFERSON CITY, MO 65102

2.A. ARCHITECT/BUILDER/DESIGNER/ENGINEER				
1.		2.		3.
2.B. ARCHITECTURAL STYLE			2.C. VERNACULAR TYPE	
[9][0] Mixed			[49] Res. Single Family w/ und.vern. affinity	
2.D. CONSTRUCTION DATE (CIRCA)		2.E. ALTERATION DATE		
c. 1950		1. 2. 3. 4. 5.		
2.F. RECONSTRUCTION DATE (CIRCA)	2.G. DATE MOVED	2.H. DESTRUCTION DATE	2.I. OWNER'S NAME & ADDRESS (IF DIFFERENT)	
2.J. HISTORIC FUNCTION				
1. [0][1] Domestic 2. 3. 4. 5.				
2.K. HISTORIC SUBFUNCTION				
1. [0][1][a] Single Dwelling 2. 3. 4. 5.				
2.L. NO. OF ANCILLARY STRUCTURES		2.M. RESOURCE TYPE		2.N. STORIES
1		<input checked="" type="checkbox"/> BUILDING <input type="checkbox"/> SITE <input type="checkbox"/> STRUCTURE <input type="checkbox"/> OBJECT		1. 1½ 2. 1 3.
2.O. STRUCTURAL SYSTEMS		2.P. EXTERIOR WALL MATERIALS		2.Q. OTHER MATERIALS
1. [P][R] Platform Frame		1. [2][1] Weatherboard		1. 3.
2.		2. [2][0] Wood		2. 4.
2.R. ROOF SHAPES		2.S. ROOF MATERIALS		2.T. ROOF FEATURES
1. [O][T] Other		1. [6][4] Asbestos		1. 4.
2.		2.		2.U. FOUNDATION MATERIALS
3.		3.		1. [6][5] Concrete
2.V. PORCHES				2.W. PLAN
1. [O][B] Other Bay 2. 3.				[5][0] Square
2.X. FURTHER DESCRIPTION		2.Y. DESCRIPTION OF ENVIRONMENT AND OUTBUILDINGS		
<input type="checkbox"/> (SEE CONTINUATION SHEET)		<input type="checkbox"/> (SEE CONTINUATION SHEET)		
2.Z. SOURCES OF INFORMATION		PREPARED BY		ORGANIZATION
<input type="checkbox"/> (SEE CONTINUATION SHEET)		Christina Olson & Denise DeGeare		Southeast Missouri State University
				DATE
				5-12-98



MISSOURI HISTORIC PROPERTY INVENTORY FORM

CGA 5006-274

REFERENCE NUMBER		A. HISTORIC NAME							
B. COUNTY 031		C. OTHER NAME(S)							
D. ADDRESS 1618 Themis Street				E. CITY Cape Girardeau			F. VICINITY <input type="checkbox"/>	G. RESTRICTED	H. ACREAGE
I. SECTION 6	J. TOWNSHIP 30	K. RANGE 14	L. SPANISH LAND GRANT		M. QUARTER SECTIONS		N. OWNERSHIP <input checked="" type="checkbox"/> PRIVATE <input type="checkbox"/> LOCAL <input type="checkbox"/> STATE <input type="checkbox"/> FEDERAL <input type="checkbox"/> MIXED		
O. AGENCY(S) 1.					2.				
P. UTM ZONE 1. <input type="text"/>	EASTING / / / / /		NORTHING / / / / /		USGS QUADRANGLE		Q. AREA(S) OF SIGNIFICANCE/CONTEXT(S) 1. 030 Architecture		
2. <input type="text"/>	/ / / / /		/ / / / /				2. <input type="text"/>		
3. <input type="text"/>	/ / / / /		/ / / / /				3. <input type="text"/>		
4. <input type="text"/>	/ / / / /		/ / / / /				4. <input type="text"/>		
R. SIGNIFICANT PERSON(S) 1. 2. 3.			T. SIGNIFICANCE The house at 1618 Themis is an example of the Ranch style of architecture. The Ranch style evolved from the Prairie School style. This house is a smaller version of the style but has some of the elements including a low-slung hipped roof. The building is brick with a picture window on the front facade. The porch has three decorative metal columns with a decorative metal railing. The front door has a fanlight window in the frame. <input type="checkbox"/> SEE CONTINUATION SHEET						
S. SIGNIFICANT EVENT DATE(S) 1. 1960									
2.									

MO 780-1257 (5-92)

MISSOURI DEPARTMENT OF NATURAL RESOURCES
HISTORIC PRESERVATION PROGRAMP.O. BOX 176
JEFFERSON CITY, MO 65102

2.A. ARCHITECT/BUILDER/DESIGNER/ENGINEER				
1.		2.		3.
2.B. ARCHITECTURAL STYLE			2.C. VERNACULAR TYPE	
6 1 Prairie School-Ranch			1 0 unassigned	
2.D. CONSTRUCTION DATE (CIRCA)		2.E. ALTERATION DATE		
1960				
2.F. RECONSTRUCTION DATE (CIRCA)		2.G. DATE MOVED	2.H. DESTRUCTION DATE	2.I. OWNER'S NAME & ADDRESS (IF DIFFERENT)
2.J. HISTORIC FUNCTION				
1. 0 1 A 2. 3. 4. 5.				
2.K. HISTORIC SUBFUNCTION				
1. 0 1 A 2. 3. 4. 5.				
2.L. NO. OF ANCILLARY STRUCTURES		2.M. RESOURCE TYPE		2.N. STORIES
1		<input checked="" type="checkbox"/> BUILDING <input type="checkbox"/> SITE <input type="checkbox"/> STRUCTURE <input type="checkbox"/> OBJECT		1. 1 2. 3.
2.O. STRUCTURAL SYSTEMS		2.P. EXTERIOR WALL MATERIALS		2.Q. OTHER MATERIALS
1. L B		1. 3 0		1. 5 0 3.
2.		2. 2 0		2. 7 1 4.
2.R. ROOF SHAPES		2.S. ROOF MATERIALS		2.T. ROOF FEATURES
1. H P		1. 6 3 asphalt		1. 4.
2.		2. 2 2		2.U. FOUNDATION MATERIALS
3.		3.		
2.V. PORCHES				2.W. PLAN
1. G A 2. 3.				S Q
2.X. FURTHER DESCRIPTION			2.Y. DESCRIPTION OF ENVIRONMENT AND OUTBUILDINGS	
<input type="checkbox"/> (SEE CONTINUATION SHEET)			<input type="checkbox"/> (SEE CONTINUATION SHEET)	
2.Z. SOURCES OF INFORMATION		PREPARED BY		ORGANIZATION
<input type="checkbox"/> (SEE CONTINUATION SHEET)		Josh Headlee and Angie Miller		Southeast Mo. State U. H.P. Program
				DATE
				4-29-98



MISSOURI HISTORIC PROPERTY INVENTORY FORM

CGA 5006-275

REFERENCE NUMBER		A. HISTORIC NAME							
B. COUNTY Cape 03 1 Girardeau		C. OTHER NAME(S) Deimund, Sondra D. House							
D. ADDRESS 1619 Themis				E. CITY Cape Girardeau			F. VICINITY <input type="checkbox"/>	G. RESTRICTED	H. ACREAGE
I. SECTION 6	J. TOWNSHIP 30	K. RANGE 14	L. SPANISH LAND GRANT		M. QUARTER SECTIONS		N. OWNERSHIP <input checked="" type="checkbox"/> PRIVATE <input type="checkbox"/> LOCAL <input type="checkbox"/> STATE <input type="checkbox"/> FEDERAL <input type="checkbox"/> MIXED		
O. AGENCY(S) 1.					2.				
P. UTM ZONE 1. <input type="text"/>	EASTING / / / / /		NORTHING / / / / /		USGS QUADRANGLE		Q. AREA(S) OF SIGNIFICANCE/CONTEXT(S) 1. 0 30 Architecture		
2. <input type="text"/>	/ / / / /		/ / / / /				2. 0 70 Comm. Plan & Dev.		
3. <input type="text"/>	/ / / / /		/ / / / /				3. <input type="text"/>		
4. <input type="text"/>	/ / / / /		/ / / / /				4. <input type="text"/>		
R. SIGNIFICANT PERSON(S) 1. 2. 3.			T. SIGNIFICANCE A one and one half story Tudor Revival style side gabled house. Intersecting front gable-slope aligning with projecting gable over front entrance. Recessed front entry with rounded door. Arched windows on east and northeast facades. Six over one sash windows on front facade. Side chimney.						
S. SIGNIFICANT EVENT DATE(S) 1.									
2.									
<input type="checkbox"/> SEE CONTINUATION SHEET									

MO 780-1257 (5-92)

MISSOURI DEPARTMENT OF NATURAL RESOURCES
HISTORIC PRESERVATION PROGRAMP.O. BOX 176
JEFFERSON CITY, MO 65102

2.A. ARCHITECT/BUILDER/DESIGNER/ENGINEER				
1.		2.		3.
2.B. ARCHITECTURAL STYLE			2.C. VERNACULAR TYPE	
[80] Minimal Traditional			[Q2] Central Passage-Double Pile	
2.D. CONSTRUCTION DATE (CIRCA)		2.E. ALTERATION DATE		
c. 1938		1. 2. 3. 4. 5.		
2.F. RECONSTRUCTION DATE (CIRCA)	2.G. DATE MOVED	2.H. DESTRUCTION DATE	2.I. OWNER'S NAME & ADDRESS (IF DIFFERENT)	
2.J. HISTORIC FUNCTION				
1. [0][1] Domestic 2. [][][] 3. [][][] 4. [][][] 5. [][][]				
2.K. HISTORIC SUBFUNCTION				
1. [0][1][A] Single Dwelling 2. [][][] 3. [][][] 4. [][][] 5. [][][]				
2.L. NO. OF ANCILLARY STRUCTURES		2.M. RESOURCE TYPE		2.N. STORIES
1		<input checked="" type="checkbox"/> BUILDING <input type="checkbox"/> SITE <input type="checkbox"/> STRUCTURE <input type="checkbox"/> OBJECT		1. 1½ 2. 1 3.
2.O. STRUCTURAL SYSTEMS		2.P. EXTERIOR WALL MATERIALS		2.Q. OTHER MATERIALS
1. [B][F] Balloon Frame		1. [6][4] Asbestos		1. [][][] 3. [][][]
2. [][][]		2. [][][]		2. [][][] 4. [][][]
2.R. ROOF SHAPES		2.S. ROOF MATERIALS		2.T. ROOF FEATURES
1. [G][B] Gable		1. [6][3] Asphalt		1. [][][] 4. [][][]
2. [][][]		2. [][][]		2.U. FOUNDATION MATERIALS
3. [][][]		3. [][][]		
2.V. PORCHES				2.W. PLAN
1. [P][0] Portico 2. [][][] 3. [][][]				[SQ] Square
2.X. FURTHER DESCRIPTION			2.Y. DESCRIPTION OF ENVIRONMENT AND OUTBUILDINGS	
<input type="checkbox"/> (SEE CONTINUATION SHEET)			<input type="checkbox"/> (SEE CONTINUATION SHEET)	
2.Z. SOURCES OF INFORMATION		PREPARED BY		ORGANIZATION
<input type="checkbox"/> (SEE CONTINUATION SHEET)		Christina Olson & Denise DeGeare		Southeast Missouri State University
DATE				5-12-98



MISSOURI HISTORIC PROPERTY INVENTORY FORM

CGAS006-276

REFERENCE NUMBER		A. HISTORIC NAME							
B. COUNTY 031		C. OTHER NAME(S)							
D. ADDRESS 1624 Themis Street				E. CITY Cape Girardeau		F. VICINITY <input type="checkbox"/>	G. RESTRICTED	H. ACREAGE	
I. SECTION 6	J. TOWNSHIP 30	K. RANGE 14	L. SPANISH LAND GRANT		M. QUARTER SECTION(S)	N. OWNERSHIP <input checked="" type="checkbox"/> PRIVATE <input type="checkbox"/> LOCAL <input type="checkbox"/> STATE <input type="checkbox"/> FEDERAL <input type="checkbox"/> MIXED			
O. AGENCY(S) 1.					2.				
P. UTM ZONE	EASTING		NORTHING		USGS QUADRANGLE		Q. AREA(S) OF SIGNIFICANCE/CONTEXT(S)		
1. <input type="text"/>	/ / / / /		/ / / / /				1. 030 Architecture		
2. <input type="text"/>	/ / / / /		/ / / / /				2. <input type="text"/>		
3. <input type="text"/>	/ / / / /		/ / / / /				3. <input type="text"/>		
4. <input type="text"/>	/ / / / /		/ / / / /				4. <input type="text"/>		
R. SIGNIFICANT PERSON(S)				T. SIGNIFICANCE					
1.				<p>This residence retains many French Neoelectic features, however, it is difficult to give it a style. The building is brick with a stuccoed two story front piece and two stuccoed dormers. The front piece protrudes out about four feet and both the front piece and the dormers have slightly arched tops. The side windows are sash windows and the front windows are tri-pane windows. The dormer windows appear to be one pane single windows. A large chimney was added to the west facade in 1977.</p>					
2.									
3.									
S. SIGNIFICANT EVENT DATE(S)									
1. 1955									
2. 1977				<input type="checkbox"/> SEE CONTINUATION SHEET					

MO 780-1257 (5-92)

MISSOURI DEPARTMENT OF NATURAL RESOURCES
HISTORIC PRESERVATION PROGRAMP.O. BOX 176
JEFFERSON CITY, MO 65102

2.A. ARCHITECT/BUILDER/DESIGNER/ENGINEER				
1.		2.		3.
2.B. ARCHITECTURAL STYLE			2.C. VERNACULAR TYPE	
[7][0] Modern			[0][3] unassinged	
2.D. CONSTRUCTION DATE (CIRCA)		2.E. ALTERATION DATE		
1955-1960		1. 1968 2. 1972 3. 1977 4. 5.		
2.F. RECONSTRUCTION DATE (CIRCA)	2.G. DATE MOVED	2.H. DESTRUCTION DATE	2.I. OWNER'S NAME & ADDRESS (IF DIFFERENT)	
			Statler, Alice	
2.J. HISTORIC FUNCTION				
1. [0][1][A] 2. [][][][] 3. [][][][] 4. [][][][] 5. [][][][]				
2.K. HISTORIC SUBFUNCTION				
1. [0][1][A] 2. [][][][] 3. [][][][] 4. [][][][] 5. [][][][]				
2.L. NO. OF ANCILLARY STRUCTURES		2.M. RESOURCE TYPE		2.N. COPIES
1		<input checked="" type="checkbox"/> BUILDING <input type="checkbox"/> SITE <input type="checkbox"/> STRUCTURE <input type="checkbox"/> OBJECT		1. 1.5 2. 3.
2.O. STRUCTURAL SYSTEMS		2.P. EXTERIOR WALL MATERIALS		2.Q. OTHER MATERIALS
1. [][U][D] undetermined		1. [][3][0] Brick		1. [][6][1] stucco 3. [][][][]
2. [][][][]		2. [][][][]		2. [][7][1] glass 4. [][][][]
2.R. ROOF SHAPES		2.S. ROOF MATERIALS		2.T. ROOF FEATURES
1. [][G][B] gable		1. [][2][2] shingle		1. [][D][R] dormer 4. [][][][]
2. [][][][]		2. [][][][]		2.U. FOUNDATION MATERIALS
3. [][][][]		3. [][][][]		
2.V. PORCHES		2.W. PLAN		
1. [][p][A] Patio 2. [][][][] 3. [][][][]		[][R][C] rectangular		
2.X. FURTHER DESCRIPTION		2.Y. DESCRIPTION OF ENVIRONMENT AND OUTBUILDINGS		
<input type="checkbox"/> (SEE CONTINUATION SHEET)		<input type="checkbox"/> (SEE CONTINUATION SHEET)		
2.Z. SOURCES OF INFORMATION		PREPARED BY		DATE
<input type="checkbox"/> (SEE CONTINUATION SHEET)		Angie Miller and Josh Headlee		4-29-98
		ORGANIZATION		
		Southeast Mo. State U. H.P. Program		



MISSOURI HISTORIC PROPERTY INVENTORY FORM

CGA5006-277

REFERENCE NUMBER		A. HISTORIC NAME							
B. COUNTY Cape 03 1, Girardeau		C. OTHER NAME(S) Howard, Anna House							
D. ADDRESS 1625 Themis				E. CITY Cape Girardeau			F. VICINITY <input type="checkbox"/>	G. RESTRICTED	H. ACREAGE
I. SECTION 6	J. TOWNSHIP 30	K. RANGE 14	L. SPANISH LAND GRANT		M. QUARTER SECTIONS		N. OWNERSHIP <input checked="" type="checkbox"/> PRIVATE <input type="checkbox"/> LOCAL <input type="checkbox"/> STATE <input type="checkbox"/> FEDERAL <input type="checkbox"/> MIXED		
O. AGENCY(S) 1.					2.				
P. UTM ZONE	EASTING		NORTHING		USGS QUADRANGLE		Q. AREA(S) OF SIGNIFICANCE/CONTEXT(S)		
1. <input type="text"/>	/ / / / /		/ / / / /				1. 07 10 Comm. Plan & Dev		
2. <input type="text"/>	/ / / / /		/ / / / /				2. 03 10 Architecture		
3. <input type="text"/>	/ / / / /		/ / / / /				3. <input type="text"/>		
4. <input type="text"/>	/ / / / /		/ / / / /				4. <input type="text"/>		
R. SIGNIFICANT PERSON(S)				T. SIGNIFICANCE A one and one-half story Cape Cod with steep pitched side gabled roof. Asymmetrical facade with portico porch. Two gabled dormer windows. Six over six sash windows and central chimney,					
1.									
2.									
3.									
S. SIGNIFICANT EVENT DATE(S)									
1.									
2.				<input type="checkbox"/> SEE CONTINUATION SHEET					

MO 780-1257 (5-92)

MISSOURI DEPARTMENT OF NATURAL RESOURCES
HISTORIC PRESERVATION PROGRAMP.O. BOX 176
JEFFERSON CITY, MO 65102

2.A. ARCHITECT/BUILDER/DESIGNER/ENGINEER					
1.		2.		3.	
2.B. ARCHITECTURAL STYLE			2.C. VERNACULAR TYPE		
[10] Colonial Revival			[02] Central Passage-Double Pile		
2.D. CONSTRUCTION DATE (CIRCA)		2.E. ALTERATION DATE			
c. 1950		1. 2. 3. 4. 5.			
2.F. RECONSTRUCTION DATE (CIRCA)		2.G. DATE MOVED	2.H. DESTRUCTION DATE	2.I. OWNER'S NAME & ADDRESS (IF DIFFERENT)	
2.J. HISTORIC FUNCTION					
1. [01] Domestic 2. 3. 4. 5.					
2.K. HISTORIC SUBFUNCTION					
Single					
1. [01A] Dwelling 2. 3. 4. 5.					
2.L. NO. OF ANCILLARY STRUCTURES		2.M. RESOURCE TYPE		2.N. STORIES	
2		<input checked="" type="checkbox"/> BUILDING <input type="checkbox"/> SITE <input type="checkbox"/> STRUCTURE <input type="checkbox"/> OBJECT		1. 1½ 2. 1 3. 1	
2.O. STRUCTURAL SYSTEMS		2.P. EXTERIOR WALL MATERIALS		2.Q. OTHER MATERIALS	
1. [PR] Platform Frame		1. [21] Weatherboard		1. 3.	
2. [WU] Wood Undetermined		2. [20] Wood		2. 4.	
2.R. ROOF SHAPES		2.S. ROOF MATERIALS		2.T. ROOF FEATURES	
1. [GB] Gable		1. [64] Asphalt		1. [DR] Dormer 4.	
2.		2.		2.	
3.		3.		3.	
2.V. PORCHES				2.U. FOUNDATION MATERIALS	
1. [PO] Portico 2. [AW] Awning 3.				1. [65] Concrete	
				2.	
2.X. FURTHER DESCRIPTION				2.Y. DESCRIPTION OF ENVIRONMENT AND OUTBUILDINGS	
<input type="checkbox"/> (SEE CONTINUATION SHEET)				<input type="checkbox"/> (SEE CONTINUATION SHEET)	
2.Z. SOURCES OF INFORMATION		PREPARED BY		ORGANIZATION	
<input type="checkbox"/> (SEE CONTINUATION SHEET)		Christina Olson Denise DeGeare		Southeast Missouri State University	
				DATE	
				5-12-98	



MISSOURI HISTORIC PROPERTY INVENTORY FORM

CGA 5006-278

REFERENCE NUMBER		A. HISTORIC NAME							
B. COUNTY 031		C. OTHER NAME(S)							
D. ADDRESS 1630 Themis Street				E. CITY Cape Girardeau			F. VICINITY <input type="checkbox"/>	G. RESTRICTED	H. ACREAGE
I. SECTION 6	J. TOWNSHIP 30	K. RANGE 14	L. SPANISH LAND GRANT		M. QUARTER SECTIONS		N. OWNERSHIP <input checked="" type="checkbox"/> PRIVATE <input type="checkbox"/> LOCAL <input type="checkbox"/> STATE <input type="checkbox"/> FEDERAL <input type="checkbox"/> MIXED		
O. AGENCY(S) 1.					2.				
P. UTM ZONE	EASTING		NORTHING		USGS QUADRANGLE		Q. AREA(S) OF SIGNIFICANCE/CONTEXT(S)		
1. <input type="text"/>	/ / / / /		/ / / / /				1. 030 Architecture		
2. <input type="text"/>	/ / / / /		/ / / / /				2. <input type="text"/>		
3. <input type="text"/>	/ / / / /		/ / / / /				3. <input type="text"/>		
4. <input type="text"/>	/ / / / /		/ / / / /				4. <input type="text"/>		
R. SIGNIFICANT PERSON(S)				T. SIGNIFICANCE This home was built in the late 1950's or early 1960's. It is brick with a sash window on each side of the front door. The front door is white with a small transum light down the center. It has a chimney and a very steep hipped pyramidal roof. The style is very simple and most likely Minimal Traditional.					
1.									
2.									
3.									
S. SIGNIFICANT EVENT DATE(S)				<input type="checkbox"/> SEE CONTINUATION SHEET					
1. 1960									
2. 1973									

MO 780-1257 (5-92)

MISSOURI DEPARTMENT OF NATURAL RESOURCES
HISTORIC PRESERVATION PROGRAMP.O. BOX 176
JEFFERSON CITY, MO 65102

2.A. ARCHITECT/BUILDER/DESIGNER/ENGINEER				
1.		2.		3.
2.B. ARCHITECTURAL STYLE			2.C. VERNACULAR TYPE	
6 0			0 8 Hall and Parlor- Cape Cod	
2.D. CONSTRUCTION DATE (CIRCA)		2.E. ALTERATION DATE		
1960		1. 1973 2. 3. 4. 5.		
2.F. RECONSTRUCTION DATE (CIRCA)	2.G. DATE MOVED	2.H. DESTRUCTION DATE	2.I. OWNER'S NAME & ADDRESS (IF DIFFERENT)	
			Williams, Lorenz and Grace	
2.J. HISTORIC FUNCTION				
1. 0 1 A 2. 3. 4. 5.				
2.K. HISTORIC SUBFUNCTION				
1. 0 1 A 2. 3. 4. 5.				
2.L. NO. OF ANCILLARY STRUCTURES		2.M. RESOURCE TYPE		2.N. STORIES
1		<input checked="" type="checkbox"/> BUILDING <input type="checkbox"/> SITE <input type="checkbox"/> STRUCTURE <input type="checkbox"/> OBJECT		1. 1 2. 3.
2.O. STRUCTURAL SYSTEMS		2.P. EXTERIOR WALL MATERIALS		2.Q. OTHER MATERIALS
1. 1 4 B		1. 3 0		1. 7 1 3. 4. 5.
2. 3.		2. 2 0		2. 3. 4. 5.
2.R. ROOF SHAPES		2.S. ROOF MATERIALS		2.T. ROOF FEATURES
1. 1 H B		1. 6 3		1. 2. 3. 4. 5.
2. 3.		2. 2 2		2. 3. 4. 5.
3. 4.		3. 4.		3. 4. 5.
2.V. PORCHES				2.W. PLAN
1. 1 S T 2. 3.				1 S Q
2.X. FURTHER DESCRIPTION			2.Y. DESCRIPTION OF ENVIRONMENT AND OUTBUILDINGS	
<input type="checkbox"/> (SEE CONTINUATION SHEET)			<input type="checkbox"/> (SEE CONTINUATION SHEET)	
2.Z. SOURCES OF INFORMATION		PREPARED BY		ORGANIZATION
<input type="checkbox"/> (SEE CONTINUATION SHEET)		Josh Headlee and Angie Miller		Southeast Mo. State U. H.P. Program
				DATE
				4-29-98



MISSOURI HISTORIC PROPERTY INVENTORY FORM

CGA5006-279

REFERENCE NUMBER		A. HISTORIC NAME							
B. COUNTY [0] [3] [1]		C. OTHER NAME(S)							
D. ADDRESS 1632 Themis Street				E. CITY Cape Girardeau			F. VICINITY <input type="checkbox"/>	G. RESTRICTED	H. ACREAGE
I. SECTION 6	J. TOWNSHIP 30	K. RANGE 14	L. SPANISH LAND GRANT		M. QUARTER SECTIONS		N. OWNERSHIP <input checked="" type="checkbox"/> PRIVATE <input type="checkbox"/> LOCAL <input type="checkbox"/> STATE <input type="checkbox"/> FEDERAL <input type="checkbox"/> MIXED		
O. AGENCY(S) 1.					2.				
P. UTM ZONE	EASTING		NORTHING		USGS QUADRANGLE		Q. AREA(S) OF SIGNIFICANCE/CONTEXT(S)		
1. [] [] []	/ / / / /		/ / / / /				1. [0] [3] [0] Architecture		
2. [] [] []	/ / / / /		/ / / / /				2. [] [] []		
3. [] [] []	/ / / / /		/ / / / /				3. [] [] []		
4. [] [] []	/ / / / /		/ / / / /				4. [] [] []		
R. SIGNIFICANT PERSON(S)				T. SIGNIFICANCE This house is significant because it is in the Spanish Revival style. It has stuccoed walls and the roof is gabled. However, the roof is asphalt shingled and not tile. The doorway is arched, which is typical of the style.					
1.									
2.									
3.									
S. SIGNIFICANT EVENT DATE(S)				<input type="checkbox"/> SEE CONTINUATION SHEET					
1. 1930									
2. 1950									

MO 780-1257 (5-92)

MISSOURI DEPARTMENT OF NATURAL RESOURCES
HISTORIC PRESERVATION PROGRAM

P.O. BOX 176
JEFFERSON CITY, MO 65102

2.A. ARCHITECT/BUILDER/DESIGNER/ENGINEER				
1.		2.		3.
2.B. ARCHITECTURAL STYLE			2.C. VERNACULAR TYPE	
[5][5] Spanish Revival			[0][3] unassigned	
2.D. CONSTRUCTION DATE (CIRCA)		2.E. ALTERATION DATE		
1930		1. 1950 2. 3. 4. 5.		
2.F. RECONSTRUCTION DATE (CIRCA)	2.G. DATE MOVED	2.H. DESTRUCTION DATE	2.I. OWNER'S NAME & ADDRESS (IF DIFFERENT)	
			Fitzsimmons, Robert and Lynn	
2.J. HISTORIC FUNCTION				
1. [0][1][A] 2. [][][] 3. [][][] 4. [][][] 5. [][][]				
2.K. HISTORIC SUBFUNCTION				
1. [0][1][A] 2. [][][] 3. [][][] 4. [][][] 5. [][][]				
2.L. NO. OF ANCILLARY STRUCTURES		2.M. RESOURCE TYPE		2.N. STORIES
0		<input checked="" type="checkbox"/> BUILDING <input type="checkbox"/> SITE <input type="checkbox"/> STRUCTURE <input type="checkbox"/> OBJECT		1. <u>1</u> 2. 3.
2.O. STRUCTURAL SYSTEMS		2.P. EXTERIOR WALL MATERIALS		2.Q. OTHER MATERIALS
1. [0][4][0] undetermined		1. [0][1][] stucco		1. [3][0][] brick 3. [][][]
2. [][][]		2. [][][]		2. [7][1][] glass 4. [][][]
2.R. ROOF SHAPES		2.S. ROOF MATERIALS		2.T. ROOF FEATURES
1. [][G][B] gabled		1. [][2][2] shingle		1. [][][] 4. [][][]
2. [][][]		2. [][6][3] asphalt		2. [][][]
3. [][][]		3. [][][]		3. [][][]
2.V. PORCHES				2.U. FOUNDATION MATERIALS
1. [][S][T] stoop 2. [][][] 3. [][][]				1. [][][] 2. [][][]
2.W. PLAN				
[][I][R] irregular				
2.X. FURTHER DESCRIPTION		2.Y. DESCRIPTION OF ENVIRONMENT AND OUTBUILDINGS		
<input type="checkbox"/> (SEE CONTINUATION SHEET)		<input type="checkbox"/> (SEE CONTINUATION SHEET)		
2.Z. SOURCES OF INFORMATION		PREPARED BY		DATE
<input type="checkbox"/> (SEE CONTINUATION SHEET)		Josh Headlee and Angie Miller		4-29-98
		ORGANIZATION		
		Southeast Missouri State U. H.P. program		



MISSOURI HISTORIC PROPERTY INVENTORY FORM

CG A5006-260

REFERENCE NUMBER		A. HISTORIC NAME							
B. COUNTY Cape 0 31 Girardeau		C. OTHER NAME(S) Baumgart, Jeffrey and Deborah House							
D. ADDRESS 1635 Themis				E. CITY Cape Girardeau			F. VICINITY <input type="checkbox"/>	G. RESTRICTED	H. ACREAGE
I. SECTION 6	J. TOWNSHIP 30	K. RANGE 14	L. SPANISH LAND GRANT		M. QUARTER SECTIONS		N. OWNERSHIP <input checked="" type="checkbox"/> PRIVATE <input type="checkbox"/> LOCAL <input type="checkbox"/> STATE <input type="checkbox"/> FEDERAL <input type="checkbox"/> MIXED		
O. AGENCY(S) 1.					2.				
P. UTM ZONE 1. <input type="text"/>	EASTING / / / / /		NORTHING / / / / /		USGS QUADRANGLE		Q. AREA(S) OF SIGNIFICANCE/CONTEXT(S) 1. 0 3 0 Architecture		
2. <input type="text"/>	/ / / / /		/ / / / /				2. 0 7 0 Comm. Plan & Dev.		
3. <input type="text"/>	/ / / / /		/ / / / /				3. <input type="text"/>		
4. <input type="text"/>	/ / / / /		/ / / / /				4. <input type="text"/>		
R. SIGNIFICANT PERSON(S) 1. 2. 3.			T. SIGNIFICANCE A one and onehalf Tudor Revival house with a steeply pitched roof and intersecting gables. Smaller gables over front entry and on east facade. Projecting Tudor arched gable over front entry. Half-stepped chimney on front facade next to front entrance. <input type="checkbox"/> SEE CONTINUATION SHEET						
S. SIGNIFICANT EVENT DATE(S) 1. 2.									

MO 780-1257 (5-92)

MISSOURI DEPARTMENT OF NATURAL RESOURCES
HISTORIC PRESERVATION PROGRAMP.O. BOX 176
JEFFERSON CITY, MO 65102

2.A. ARCHITECT/BUILDER/DESIGNER/ENGINEER					
1.		2.		3.	
2.B. ARCHITECTURAL STYLE			2.C. VERNACULAR TYPE		
[5][3] Tudor Revival			[0][8] Hall and Parlor		
2.D. CONSTRUCTION DATE (CIRCA)		2.E. ALTERATION DATE			
c. 1938		1.		2.	
		3.		4.	
		5.			
2.F. RECONSTRUCTION DATE (CIRCA)		2.G. DATE MOVED	2.H. DESTRUCTION DATE	2.I. OWNER'S NAME & ADDRESS (IF DIFFERENT)	
2.J. HISTORIC FUNCTION					
1. [0][1] Domestic		2. [][][]		3. [][][]	
		4. [][][]		5. [][][]	
2.K. HISTORIC SUBFUNCTION					
Single		1. [0][1] A Dwelling		2. [][][]	
		3. [][][]		4. [][][]	
		5. [][][]			
2.L. NO. OF ANCILLARY STRUCTURES		2.M. RESOURCE TYPE		2.N. STORIES	
1		<input checked="" type="checkbox"/> BUILDING <input type="checkbox"/> SITE <input type="checkbox"/> STRUCTURE <input type="checkbox"/> OBJECT		1. 1½ 2. 1 3. _____	
2.O. STRUCTURAL SYSTEMS		2.P. EXTERIOR WALL MATERIALS		2.Q. OTHER MATERIALS	
1. [B][F] Balloon Frame		1. [30][] Brick		1. [][][] 3. [][][]	
2. [WU][] Wood Undetermined		2. [20][] Wood		2. [][][] 4. [][][]	
2.R. ROOF SHAPES		2.S. ROOF MATERIALS		2.T. ROOF FEATURES	
1. [I][G] Intersecting gable		1. [63][] Asphalt		1. [][][] 4. [][][]	
2. [G][B] Gable		2. [][][]		2. [][][]	
3. [][][]		3. [][][]		3. [][][]	
2.V. PORCHES				2.U. FOUNDATION MATERIALS	
1. [S][T] Stoop 2. [][][] 3. [][][]				1. [65][] Concrete	
				2. [][][]	
				3. [][][]	
2.W. PLAN				[S][Q] Square	
2.X. FURTHER DESCRIPTION			2.Y. DESCRIPTION OF ENVIRONMENT AND OUTBUILDINGS		
<input type="checkbox"/> (SEE CONTINUATION SHEET)			<input type="checkbox"/> (SEE CONTINUATION SHEET)		
2.Z. SOURCES OF INFORMATION		PREPARED BY		ORGANIZATION	
<input type="checkbox"/> (SEE CONTINUATION SHEET)		Christina Olson & Denise DeGeare		Southeast Missouri State University	
				DATE	
				5-12-98	



MISSOURI HISTORIC PROPERTY INVENTORY FORM

CGA5006-281

REFERENCE NUMBER		A. HISTORIC NAME							
B. COUNTY 031		C. OTHER NAME(S)							
D. ADDRESS 1637 Themis Street				E. CITY Cape Girardeau			F. VICINITY <input type="checkbox"/>	G. RESTRICTED	H. ACREAGE
I. SECTION 6	J. TOWNSHIP 30	K. RANGE 14	L. SPANISH LAND GRANT		M. QUARTER SECTIONS		N. OWNERSHIP <input checked="" type="checkbox"/> PRIVATE <input type="checkbox"/> LOCAL <input type="checkbox"/> STATE <input type="checkbox"/> FEDERAL <input type="checkbox"/> MIXED		
O. AGENCY(S) 1.					2.				
P. UTM ZONE	EASTING		NORTHING		USGS QUADRANGLE		Q. AREA(S) OF SIGNIFICANCE/CONTEXT(S)		
1. <input type="text"/>	/ / / / /		/ / / / /				1. 030 Architecture		
2. <input type="text"/>	/ / / / /		/ / / / /				2. <input type="text"/>		
3. <input type="text"/>	/ / / / /		/ / / / /				3. <input type="text"/>		
4. <input type="text"/>	/ / / / /		/ / / / /				4. <input type="text"/>		
R. SIGNIFICANT PERSON(S)				T. SIGNIFICANCE This house is a Minimal Traditional house with Tudor Revival and Cape Cod elements. The chimney and the steeply pitched roof are characteristic of the Tudor Revival style. The massing and the double hung sash windows on the front facade are typical of the Cape Cod style. This house was probably built during the tranistion of the Tudor Revival to the Minimal Traditional.					
1.									
2.									
3.									
S. SIGNIFICANT EVENT DATE(S)				SEE CONTINUATION SHEET <input type="checkbox"/>					
1. 1945									
2. 1986									

MO 780-1257 (5-92)

MISSOURI DEPARTMENT OF NATURAL RESOURCES
HISTORIC PRESERVATION PROGRAMP.O. BOX 176
JEFFERSON CITY, MO 65102

2.A. ARCHITECT/BUILDER/DESIGNER/ENGINEER				
1.		2.		3.
2.B. ARCHITECTURAL STYLE			2.C. VERNACULAR TYPE	
[6][0] Late 19th & Early 20th Century American Movements			[1][0] unassigned	
2.D. CONSTRUCTION DATE (CIRCA)		2.E. ALTERATION DATE		
1945		1. 1986		
2.F. RECONSTRUCTION DATE (CIRCA)		2.G. DATE MOVED		2.H. DESTRUCTION DATE
				2.I. OWNER'S NAME & ADDRESS (IF DIFFERENT) Green, Elizabeth
2.J. HISTORIC FUNCTION				
1. [0][1]A 2. [][][] 3. [][][] 4. [][][] 5. [][][]				
2.K. HISTORIC SUBFUNCTION				
1. [0][1]A 2. [][][] 3. [][][] 4. [][][] 5. [][][]				
2.L. NO. OF ANCILLARY STRUCTURES		2.M. RESOURCE TYPE		2.N. STORIES
1		<input checked="" type="checkbox"/> BUILDING <input type="checkbox"/> SITE <input type="checkbox"/> STRUCTURE <input type="checkbox"/> OBJECT		1. 1.5 2. 3.
2.O. STRUCTURAL SYSTEMS		2.P. EXTERIOR WALL MATERIALS		2.Q. OTHER MATERIALS
1. [][][] U D undetermined		1. [][]2[1]		1. [][]3[0] 3. [][][]
2. [][][]		2. [][][]		2. [][]7[1] 4. [][][]
2.R. ROOF SHAPES		2.S. ROOF MATERIALS		2.T. ROOF FEATURES
1. [][]G[B] gabled		1. [][]2[2]		1. [][][] 4. [][][]
2. [][][]		2. [][][]		2.U. FOUNDATION MATERIALS
3. [][][]		3. [][][]		
2.V. PORCHES				2.W. PLAN
1. [][]R[1] 2. [][][] 3. [][][]				[][]R[C] rectangle
2.X. FURTHER DESCRIPTION			2.Y. DESCRIPTION OF ENVIRONMENT AND OUTBUILDINGS	
<input type="checkbox"/> (SEE CONTINUATION SHEET)			<input type="checkbox"/> (SEE CONTINUATION SHEET)	
2.Z. SOURCES OF INFORMATION		PREPARED BY		ORGANIZATION
<input type="checkbox"/> (SEE CONTINUATION SHEET)		Josh Headlee and Angie Miller		Southeast Mo. State U. H.P. Program
				DATE 4-29--98



MISSOURI HISTORIC PROPERTY INVENTORY FORM

CGA5006-242

REFERENCE NUMBER		A. HISTORIC NAME							
B. COUNTY 031		C. OTHER NAME(S)							
D. ADDRESS 1646 Themis Street				E. CITY Cape Girardeau			F. VICINITY <input type="checkbox"/>	G. RESTRICTED	H. ACREAGE
I. SECTION 6	J. TOWNSHIP 30	K. RANGE 14	L. SPANISH LAND GRANT		M. QUARTER SECTIONS		N. OWNERSHIP <input checked="" type="checkbox"/> PRIVATE <input type="checkbox"/> LOCAL <input type="checkbox"/> STATE <input type="checkbox"/> FEDERAL <input type="checkbox"/> MIXED		
O. AGENCY(S) 1.					2.				
P. UTM ZONE	EASTING		NORTHING		USGS QUADRANGLE		Q. AREA(S) OF SIGNIFICANCE/CONTEXT(S)		
1. <input type="text"/>	/ / / / /		/ / / / /				1. 030 Architecture		
2. <input type="text"/>	/ / / / /		/ / / / /				2. <input type="text"/>		
3. <input type="text"/>	/ / / / /		/ / / / /				3. <input type="text"/>		
4. <input type="text"/>	/ / / / /		/ / / / /				4. <input type="text"/>		
R. SIGNIFICANT PERSON(S)			T. SIGNIFICANCE This house has a side-gabled roof with two symmetrical gabled dormers. It also has two large sash windows on each side of the front door with shutters and flower boxes. The house is brick and has a white wooden rectangular frame surrounding the front door. The front door has a row of transom lights at the top. The house has an addition on the east facade that looks to be a sun room. The house is in the Cape Cod style.						
1.									
2.									
3.									
S. SIGNIFICANT EVENT DATE(S)			<input type="checkbox"/> SEE CONTINUATION SHEET						
1. 1940									
2. 1950									

MO 780-1257 (5-92)

MISSOURI DEPARTMENT OF NATURAL RESOURCES
HISTORIC PRESERVATION PROGRAMP.O. BOX 176
JEFFERSON CITY, MO 65102

2.A. ARCHITECT/BUILDER/DESIGNER/ENGINEER				
1.		2.		3.
2.B. ARCHITECTURAL STYLE			2.C. VERNACULAR TYPE	
[6][0] Late 19th and Early 20th Century American movements			[1][0] unassigned	
2.D. CONSTRUCTION DATE (CIRCA)		2.E. ALTERATION DATE		
1940		1. 1950 2. 3. 4. 5.		
2.F. RECONSTRUCTION DATE (CIRCA)	2.G. DATE MOVED	2.H. DESTRUCTION DATE	2.I. OWNER'S NAME & ADDRESS (IF DIFFERENT)	
2.J. HISTORIC FUNCTION				
1. [0][1][A] 2. [][][] 3. [][][] 4. [][][] 5. [][][]				
2.K. HISTORIC SUBFUNCTION				
1. [0][1][A] 2. [][][] 3. [][][] 4. [][][] 5. [][][]				
2.L. NO. OF ANCILLARY STRUCTURES		2.M. RESOURCE TYPE		2.N. STORIES
0		<input checked="" type="checkbox"/> BUILDING <input type="checkbox"/> SITE <input type="checkbox"/> STRUCTURE <input type="checkbox"/> OBJECT		1. 1.5 2. 3.
2.O. STRUCTURAL SYSTEMS		2.P. EXTERIOR WALL MATERIALS		2.Q. OTHER MATERIALS
1. [][][] L B Load bearing		1. [][][3][0] brick		1. [][][2][0] wood 3. [][][][]
2. [][][][]		2. [][][][]		2. [][][7][1] glass 4. [][][][]
2.R. ROOF SHAPES		2.S. ROOF MATERIALS		2.T. ROOF FEATURES
1. [][][G][B] gable		1. [][][6][4] asbestos		1. [][][D][R] dormer 4. [][][][]
2. [][][][]		2. [][][][]		2.U. FOUNDATION MATERIALS
3. [][][][]		3. [][][][]		
2.V. PORCHES				2.W. PLAN
1. [][][~][S][T] stoop 2. [][][S][U] sun 3. [][][][]				[][][I][R] irregular
2.X. FURTHER DESCRIPTION			2.Y. DESCRIPTION OF ENVIRONMENT AND OUTBUILDINGS	
<input type="checkbox"/> (SEE CONTINUATION SHEET)			<input type="checkbox"/> (SEE CONTINUATION SHEET)	
2.Z. SOURCES OF INFORMATION		PREPARED BY		ORGANIZATION
<input type="checkbox"/> (SEE CONTINUATION SHEET)		Josh Headlee and Angie Miller		Southeast Mo. State U. H.P. Program
				DATE 4-29-98



MISSOURI HISTORIC PROPERTY INVENTORY FORM

CG ASO 6-259

REFERENCE NUMBER		A. HISTORIC NAME							
B. COUNTY 031		C. OTHER NAME(S)							
D. ADDRESS 1654 Themis Street				E. CITY Cape Girardeau		F. VICINITY <input type="checkbox"/>	G. RESTRICTED	H. ACREAGE	
I. SECTION 6	J. TOWNSHIP 30	K. RANGE 14	L. SPANISH LAND GRANT		M. QUARTER SECTIONS	N. OWNERSHIP <input checked="" type="checkbox"/> PRIVATE <input type="checkbox"/> LOCAL <input type="checkbox"/> STATE <input type="checkbox"/> FEDERAL <input type="checkbox"/> MIXED			
O. AGENCY(S) 1.					2.				
P. UTM ZONE	EASTING		NORTHING		USGS QUADRANGLE		Q. AREA(S) OF SIGNIFICANCE/CONTEXT(S)		
1. <input type="text"/>	/ / / / /		/ / / / /				1. 030 Architecture		
2. <input type="text"/>	/ / / / /		/ / / / /				2. <input type="text"/>		
3. <input type="text"/>	/ / / / /		/ / / / /				3. <input type="text"/>		
4. <input type="text"/>	/ / / / /		/ / / / /				4. <input type="text"/>		
R. SIGNIFICANT PERSON(S)			T. SIGNIFICANCE This house retains many architectural features. The combination of these features gives it a Colonial Revival appearance. The first floor roofline gives the impression of an overhanging jetty. The entrance protrudes about four feet and is steeply pitched. The large brick chimney and the west side facade give the house a Colonial Revival look. The six over six double hung sash windows are also a typical Colonial feature. The second story gable is also very steeply pitched.						
1.									
2.									
3.									
S. SIGNIFICANT EVENT DATE(S)			<input type="checkbox"/> SEE CONTINUATION SHEET						
1. 1940									
2. 1959									

MO 780-1257 (5-92)

MISSOURI DEPARTMENT OF NATURAL RESOURCES
HISTORIC PRESERVATION PROGRAMP.O. BOX 176
JEFFERSON CITY, MO 65102

2.A. ARCHITECT/BUILDER/DESIGNER/ENGINEER				
1.		2.		3.
2.B. ARCHITECTURAL STYLE			2.C. VERNACULAR TYPE	
[5][1] Colonial Revival			[1][0] unassigned	
2.D. CONSTRUCTION DATE (CIRCA)		2.E. ALTERATION DATE		
1940		1. 1959 2. 3. 4. 5.		
2.F. RECONSTRUCTION DATE (CIRCA)	2.G. DATE MOVED	2.H. DESTRUCTION DATE	2.I. OWNER'S NAME & ADDRESS (IF DIFFERENT)	
			Dirnberger, Steve and Charlotte	
2.J. HISTORIC FUNCTION				
1. [0][1][A] 2. [][][] 3. [][][] 4. [][][] 5. [][][]				
2.K. HISTORIC SUBFUNCTION				
1. [0][1][A] 2. [][][] 3. [][][] 4. [][][] 5. [][][]				
2.L. NO. OF ANCILLARY STRUCTURES		2.M. RESOURCE TYPE		2.N. STORIES
1		<input checked="" type="checkbox"/> BUILDING <input type="checkbox"/> SITE <input type="checkbox"/> STRUCTURE <input type="checkbox"/> OBJECT		1. 2 2. 3. 4.
2.O. STRUCTURAL SYSTEMS		2.P. EXTERIOR WALL MATERIALS		2.Q. OTHER MATERIALS
1. [][U][D] Undetermined		1. [][3][0] Brick		1. [][6][5] concrete 3. [][][]
2. [][][]		2. [][2][1] weatherboard		2. [][][] 4. [][][]
2.R. ROOF SHAPES		2.S. ROOF MATERIALS		2.T. ROOF FEATURES
1. [][G][B] Gabled		1. [][2][2] shingle		1. [][D][R] Dormer 4. [][][]
2. [][][]		2. [][6][3] asphalt		2.U. FOUNDATION MATERIALS
3. [][][]		3. [][6][5] asbestos		
2.V. PORCHES				2.W. PLAN
1. [][A][W] awning 2. [][][] 3. [][][]				[][I][R] irregular
2.X. FURTHER DESCRIPTION			2.Y. DESCRIPTION OF ENVIRONMENT AND OUTBUILDINGS	
<input type="checkbox"/> (SEE CONTINUATION SHEET)			<input type="checkbox"/> (SEE CONTINUATION SHEET)	
2.Z. SOURCES OF INFORMATION		PREPARED BY		ORGANIZATION
<input type="checkbox"/> (SEE CONTINUATION SHEET)		Josh Headlee and Angie Miller		Southeast Mo. State U. H.P. Program DATE 4-29-98



MISSOURI HISTORIC PROPERTY INVENTORY FORM

CGA5006-284

REFERENCE NUMBER		A. HISTORIC NAME							
B. COUNTY 031		C. OTHER NAME(S)							
D. ADDRESS 1655 Themis Street				E. CITY Cape Girardeau			F. VICINITY <input type="checkbox"/>	G. RESTRICTED	H. ACREAGE
I. SECTION 6	J. TOWNSHIP 30	K. RANGE 14	L. SPANISH LAND GRANT		M. QUARTER SECTIONS		N. OWNERSHIP <input checked="" type="checkbox"/> PRIVATE <input type="checkbox"/> LOCAL <input type="checkbox"/> STATE <input type="checkbox"/> FEDERAL <input type="checkbox"/> MIXED		
O. AGENCY(S) 1.					2.				
P. UTM ZONE	EASTING		NORTHING		USGS QUADRANGLE		Q. AREA(S) OF SIGNIFICANCE/CONTEXT(S)		
1. <input type="text"/>	/ / / / /		/ / / / /				1. 030 Architecture		
2. <input type="text"/>	/ / / / /		/ / / / /				2. <input type="text"/>		
3. <input type="text"/>	/ / / / /		/ / / / /				3. <input type="text"/>		
4. <input type="text"/>	/ / / / /		/ / / / /				4. <input type="text"/>		
R. SIGNIFICANT PERSON(S)				T. SIGNIFICANCE The house at 1655 Themis is brick with an intersecting gabled roof and is clearly in the Tudor Revival style. The entry porch on the front facade has an arched doorway edged in stone. There is a steep gable at the front of the house and a smaller one above the door. There are two double sash windows on each side of the door. The west facade has a brick chimney with a chimney cap. The east facade has a projecting porch area. The main gable slopes downward toward the back of the house.					
1.									
2.									
3.									
S. SIGNIFICANT EVENT DATE(S)									
1.									
2.				<input type="checkbox"/> SEE CONTINUATION SHEET					

MO 780-1257 (5-92)

MISSOURI DEPARTMENT OF NATURAL RESOURCES
HISTORIC PRESERVATION PROGRAMP.O. BOX 176
JEFFERSON CITY, MO 65102

2.A. ARCHITECT/BUILDER/DESIGNER/ENGINEER				
1.		2.		3.
2.B. ARCHITECTURAL STYLE			2.C. VERNACULAR TYPE	
[5][3] Tudor Revival			[0][3] Unassigned	
2.D. CONSTRUCTION DATE (CIRCA)		2.E. ALTERATION DATE		
1940				
2.F. RECONSTRUCTION DATE (CIRCA)		2.G. DATE MOVED	2.H. DESTRUCTION DATE	2.I. OWNER'S NAME & ADDRESS (IF DIFFERENT)
				Fitzgerald, O.L
2.J. HISTORIC FUNCTION				
1. [0][1] A		2. [][][][]		3. [][][][]
4. [][][][]		5. [][][][]		
2.K. HISTORIC SUBFUNCTION				
1. [0][1] A		2. [][][][]		3. [][][][]
4. [][][][]		5. [][][][]		
2.L. NO. OF ANCILLARY STRUCTURES		2.M. RESOURCE TYPE		2.N. STORIES
0		<input checked="" type="checkbox"/> BUILDING <input type="checkbox"/> SITE <input type="checkbox"/> STRUCTURE <input type="checkbox"/> OBJECT		1. 1.5 2. 3.
2.O. STRUCTURAL SYSTEMS		2.P. EXTERIOR WALL MATERIALS		2.Q. OTHER MATERIALS
1. [][][] L B		1. [][][] 3 0 Brick		1. [][][] 7 1 Glass 3. [][][]
2. [][][][]		2. [][][] 4 0 Stone		2. [][][][] 4. [][][][]
2.R. ROOF SHAPES		2.S. ROOF MATERIALS		2.T. ROOF FEATURES
1. [][][] I G Intersecting Gable		1. [][][] 6 3 Asphalt		1. [][][][] 4. [][][][]
2. [][][][]		2. [][][] 2 2 shingle		2. [][][][]
3. [][][][]		3. [][][][]		3. [][][][]
2.V. PORCHES				2.U. FOUNDATION MATERIALS
1. [][][] R 1 recessed 1 story 2. [][][] p 1 Patio 3. [][][][]				1. [][][] 6 5 Concrete
				2. [][][][]
2.X. FURTHER DESCRIPTION <input type="checkbox"/> (SEE CONTINUATION SHEET)				2.Y. DESCRIPTION OF ENVIRONMENT AND OUTBUILDINGS <input type="checkbox"/> (SEE CONTINUATION SHEET)
2.Z. SOURCES OF INFORMATION		PREPARED BY		ORGANIZATION
<input type="checkbox"/> (SEE CONTINUATION SHEET)		Josh Headlee and Angie Miller		Southeast Missouri State U. H.P. program
				DATE
				4-29-98



MISSOURI HISTORIC PROPERTY INVENTORY FORM

REFERENCE NUMBER		A. HISTORIC NAME <div style="text-align: right; font-size: 1.2em; font-family: cursive;">6A5006-285</div>							
B. COUNTY <div style="border: 1px solid black; padding: 2px;">31</div>		C. OTHER NAME(S) Whitner, Robert L. & Ginger T.							
D. ADDRESS 1716 Themis				E. CITY Cape Girardeau			F. VICINITY <input type="checkbox"/>	G. RESTRICTED	H. ACREAGE
I. SECTION 6	J. TOWNSHIP 30	K. RANGE 14	L. SPANISH LAND GRANT		M. QUARTER SECTIONS		N. OWNERSHIP <input checked="" type="checkbox"/> PRIVATE <input type="checkbox"/> LOCAL <input type="checkbox"/> STATE <input type="checkbox"/> FEDERAL <input type="checkbox"/> MIXED		
O. AGENCY(S) 1.					2.				
P. UTM ZONE 1. <div style="border: 1px solid black; padding: 2px;"> </div>	EASTING / / / / /		NORTHING / / / / /		USGS QUADRANGLE		Q. AREA(S) OF SIGNIFICANCE/CONTEXT(S) 1. <div style="border: 1px solid black; padding: 2px;">310</div>		
2. <div style="border: 1px solid black; padding: 2px;"> </div>	/ / / / /		/ / / / /				2. <div style="border: 1px solid black; padding: 2px;">710</div>		
3. <div style="border: 1px solid black; padding: 2px;"> </div>	/ / / / /		/ / / / /				3. <div style="border: 1px solid black; padding: 2px;"> </div>		
4. <div style="border: 1px solid black; padding: 2px;"> </div>	/ / / / /		/ / / / /				4. <div style="border: 1px solid black; padding: 2px;"> </div>		
R. SIGNIFICANT PERSON(S) 1. 2. 3.				T. SIGNIFICANCE A one story Aluminum Minimal traditional house with a recessed one story one-half porch. On the north facade there is a large 2 over 2 window under the gabled porch roof. To the left is a large picture window with on either side of the large pain of glass two 2 over 2 double-hung windows. On the east facade there are three 2 over 2 windows decreasing in size as you move toward the toward the front of the house. On the west facade there are five 2 over 2 double-hung windows. One window toward the back of the house and two sets of two 2 over 2 double-hung windows centered under the gable roof line.					
S. SIGNIFICANT EVENT DATE(S) 1. 2.				<div style="text-align: right; padding-top: 20px;"> <input type="checkbox"/> SEE CONTINUATION SHEET </div>					

MO 780-1257 (5-92)

MISSOURI DEPARTMENT OF NATURAL RESOURCES
HISTORIC PRESERVATION PROGRAM

P.O. BOX 176
JEFFERSON CITY, MO 65102

2.A. ARCHITECT/BUILDER/DESIGNER/ENGINEER				
1.		2.		3.
2.B. ARCHITECTURAL STYLE			2.C. VERNACULAR TYPE	
1810 Minimal Traditional			[] []	
2.D. CONSTRUCTION DATE (CIRCA)		2.E. ALTERATION DATE		
1950 ±		1. 0000 2. 3. 4. 5.		
2.F. RECONSTRUCTION DATE (CIRCA)		2.G. DATE MOVED	2.H. DESTRUCTION DATE	2.I. OWNER'S NAME & ADDRESS (IF DIFFERENT)
2.J. HISTORIC FUNCTION				
1. 011A		2. [] [] []		3. [] [] [] 4. [] [] [] 5. [] [] []
2.K. HISTORIC SUBFUNCTION				
1. [] [] []		2. [] [] []		3. [] [] [] 4. [] [] [] 5. [] [] []
2.L. NO. OF ANCILLARY STRUCTURES		2.M. RESOURCE TYPE		2.N. STORIES
		<input checked="" type="checkbox"/> BUILDING <input type="checkbox"/> SITE <input type="checkbox"/> STRUCTURE <input type="checkbox"/> OBJECT		1. 1 2. 3. 4.
2.O. STRUCTURAL SYSTEMS		2.P. EXTERIOR WALL MATERIALS		2.Q. OTHER MATERIALS
1. [] [] []		1. 055		1. [] [] [] 3. [] [] []
2. [] [] []		2. [] [] []		2. [] [] [] 4. [] [] []
2.R. ROOF SHAPES		2.S. ROOF MATERIALS		2.T. ROOF FEATURES
1. 1GB		1. 064		1. [] [] [] 4. [] [] []
2. [] [] []		2. [] [] []		2. [] [] []
3. [] [] []		3. [] [] []		3. [] [] []
2.V. PORCHES				2.U. FOUNDATION MATERIALS
1. 1R1 2. 10H 3. [] [] []				1. 065
				2. [] [] []
2.X. FURTHER DESCRIPTION				2.Y. DESCRIPTION OF ENVIRONMENT AND OUTBUILDINGS
<input type="checkbox"/> (SEE CONTINUATION SHEET)				<input type="checkbox"/> (SEE CONTINUATION SHEET)
2.Z. SOURCES OF INFORMATION		PREPARED BY		ORGANIZATION
<input type="checkbox"/> (SEE CONTINUATION SHEET)		Christine Back		SEMO HP 588 Spring 1999
				DATE
				5/13/99



MISSOURI HISTORIC PROPERTY INVENTORY FORM

REFERENCE NUMBER		A. HISTORIC NAME <div style="text-align: right; font-size: 1.2em; font-family: cursive;">CGA5006-286</div>							
B. COUNTY <div style="border: 1px solid black; padding: 2px;">031</div>		C. OTHER NAME(S)							
D. ADDRESS <div style="border: 1px solid black; padding: 2px;">1717 Themis</div>				E. CITY <div style="border: 1px solid black; padding: 2px;">Cape Girardeau</div>			F. VICINITY <div style="border: 1px solid black; width: 20px; height: 20px; margin: 0 auto;"></div>	G. RESTRICTED	H. ACREAGE
I. SECTION <div style="border: 1px solid black; padding: 2px;">6</div>	J. TOWNSHIP <div style="border: 1px solid black; padding: 2px;">30</div>	K. RANGE <div style="border: 1px solid black; padding: 2px;">14</div>	L. SPANISH LAND GRANT		M. QUARTER SECTIONS		N. OWNERSHIP <input checked="" type="checkbox"/> PRIVATE <input type="checkbox"/> LOCAL <input type="checkbox"/> STATE <input type="checkbox"/> FEDERAL <input type="checkbox"/> MIXED		
O. AGENCY(S) 1.					2.				
P. UTM ZONE 1. <div style="border: 1px solid black; width: 20px; height: 20px; display: inline-block;"></div>	EASTING / / / / /		NORTHING / / / / /		USGS QUADRANGLE		Q. AREA(S) OF SIGNIFICANCE/CONTEXT(S) 1. <div style="border: 1px solid black; padding: 2px;">030</div> Architecture		
2. <div style="border: 1px solid black; width: 20px; height: 20px; display: inline-block;"></div>	/ / / / /		/ / / / /				2. <div style="border: 1px solid black; padding: 2px;">070</div> Community Plan & Dev.		
3. <div style="border: 1px solid black; width: 20px; height: 20px; display: inline-block;"></div>	/ / / / /		/ / / / /				3. <div style="border: 1px solid black; width: 20px; height: 20px; display: inline-block;"></div>		
4. <div style="border: 1px solid black; width: 20px; height: 20px; display: inline-block;"></div>	/ / / / /		/ / / / /				4. <div style="border: 1px solid black; width: 20px; height: 20px; display: inline-block;"></div>		
R. SIGNIFICANT PERSON(S) 1.				T. SIGNIFICANCE One story brick Ranch style house with low pitched side gabled roof with wide overhanging eaves. Two front facing projecting gables with wood fr. asbestos siding in gables were present. Front gable covers partial front porch. Large picture window in the living area with decorative shutters. Garage attached to the house.					
2.									
3.									
S. SIGNIFICANT EVENT DATE(S) 1.									
2.				<input type="checkbox"/> SEE CONTINUATION SHEET					

MO 780-1257 (5-92)

MISSOURI DEPARTMENT OF NATURAL RESOURCES
HISTORIC PRESERVATION PROGRAMP.O. BOX 176
JEFFERSON CITY, MO 65102

2.A. ARCHITECT/BUILDER/DESIGNER/ENGINEER										
1.			2.			3.				
2.B. ARCHITECTURAL STYLE						2.C. VERNACULAR TYPE				
[8][0] Other (Ranch)						[4][9] Undetermined				
2.D. CONSTRUCTION DATE (CIRCA)			2.E. ALTERATION DATE							
circa 1870			1. circa 1970		2.		3.		4.	
2.F. RECONSTRUCTION DATE (CIRCA)			2.G. DATE MOVED		2.H. DESTRUCTION DATE		2.I. OWNER'S NAME & ADDRESS (IF DIFFERENT)			
2.J. HISTORIC FUNCTION										
1. [][0][1] Domestic		2. [][][]		3. [][][]		4. [][][]		5. [][][]		
2.K. HISTORIC SUBFUNCTION Single										
1. [0][1][A] Dwelling		2. [][][]		3. [][][]		4. [][][]		5. [][][]		
2.L. NO. OF ANCILLARY STRUCTURES			2.M. RESOURCE TYPE				2.N. STORIES			
			<input checked="" type="checkbox"/> BUILDING <input type="checkbox"/> SITE <input type="checkbox"/> STRUCTURE <input type="checkbox"/> OBJECT				1. 1 2. 3.			
2.O. STRUCTURAL SYSTEMS			2.P. EXTERIOR WALL MATERIALS			2.Q. OTHER MATERIALS				
1. [][][F] Balloon frame			1. [][][6][4] Asbestos			1. [][][]		3. [][][]		
2. [][][]			2. [][][3][0] Brick			2. [][][]		4. [][][]		
2.R. ROOF SHAPES			2.S. ROOF MATERIALS			2.T. ROOF FEATURES				
1. [][G][B] Gable			1. [][][6][4] Asbestos			1. [][][]		4. [][][]		
2. [][I][G] Intersecting gable			2. [][][]			2. [][][]		2.U. FOUNDATION MATERIALS		
3. [][][]			3. [][][]			3. [][][]		1. [][6][5] Concrete		
								2. [][][]		
2.V. PORCHES								2.W. PLAN		
1. [][0][B] Other Bay			2. [][P][A] Patio			3. [][][]		[][R][C] Rectangle		
2.X. FURTHER DESCRIPTION					2.Y. DESCRIPTION OF ENVIRONMENT AND OUTBUILDINGS					
<input type="checkbox"/> (SEE CONTINUATION SHEET)					<input type="checkbox"/> (SEE CONTINUATION SHEET)					
2.Z. SOURCES OF INFORMATION			PREPARED BY			ORGANIZATION			DATE	
<input type="checkbox"/> (SEE CONTINUATION SHEET)			Tiffany Timken, Leslie Dingman			Southeast Missouri State University			5/13/99	



MISSOURI HISTORIC PROPERTY INVENTORY FORM

CGA 5006-287

REFERENCE NUMBER		A. HISTORIC NAME							
B. COUNTY [03][1]		C. OTHER NAME(S)							
D. ADDRESS 1723 Themis				E. CITY Cape Girardeau			F. VICINITY <input type="checkbox"/>	G. RESTRICTED	H. ACREAGE
I. SECTION 6	J. TOWNSHIP 30	K. RANGE 14	L. SPANISH LAND GRANT	M. QUARTER SECTIONS		N. OWNERSHIP <input checked="" type="checkbox"/> PRIVATE <input type="checkbox"/> LOCAL <input type="checkbox"/> STATE <input type="checkbox"/> FEDERAL <input type="checkbox"/> MIXED			
O. AGENCY(S) 1.				2.					
P. UTM ZONE 1. [][]	EASTING / / / / /		NORTHING / / / / /		USGS QUADRANGLE		Q. AREA(S) OF SIGNIFICANCE/CONTEXT(S) 1. [0][3][0] Architecture		
2. [][]	/ / / / /		/ / / / /				2. [0][7][0] Community Plan & Dev.		
3. [][]	/ / / / /		/ / / / /				3. [][][]		
4. [][]	/ / / / /		/ / / / /				4. [][][]		
R. SIGNIFICANT PERSON(S) 1. 2. 3.			T. SIGNIFICANCE One story Ranch style home with low pitched side gabled roof, Wide overhanging eaves, and two front facing projecting gables. Wood siding is present in front facing gables. Front gable covers partial front porch. Brick facade of home also houses garage. Large picture window in the living area and decorative shutters present. <input type="checkbox"/> SEE CONTINUATION SHEET						
S. SIGNIFICANT EVENT DATE(S) 1. 2.									

MO 780-1257 (5-92)

MISSOURI DEPARTMENT OF NATURAL RESOURCES
HISTORIC PRESERVATION PROGRAMP.O. BOX 176
JEFFERSON CITY, MO 65102

2.A. ARCHITECT/BUILDER/DESIGNER/ENGINEER											
1.			2.			3.					
2.B. ARCHITECTURAL STYLE					2.C. VERNACULAR TYPE						
[8][0] Other (Ranch)					[4][9] Undetermined						
2.D. CONSTRUCTION DATE (CIRCA)		2.E. ALTERATION DATE									
circa 1970		1.		2.		3.		4.		5.	
2.F. RECONSTRUCTION DATE (CIRCA)		2.G. DATE MOVED		2.H. DESTRUCTION DATE		2.I. OWNER'S NAME & ADDRESS (IF DIFFERENT)					
2.J. HISTORIC FUNCTION											
1. [][0][1] Domestic		2. [][][][]		3. [][][][]		4. [][][][]		5. [][][][]			
2.K. HISTORIC SUBFUNCTION Single											
1. [0][1][A] Dwelling		2. [][][][]		3. [][][][]		4. [][][][]		5. [][][][]			
2.L. NO. OF ANCILLARY STRUCTURES			2.M. RESOURCE TYPE				2.N. STORIES				
			<input checked="" type="checkbox"/> BUILDING <input type="checkbox"/> SITE <input type="checkbox"/> STRUCTURE <input type="checkbox"/> OBJECT				1. 1 2. 3.				
2.O. STRUCTURAL SYSTEMS			2.P. EXTERIOR WALL MATERIALS			2.Q. OTHER MATERIALS					
1. [][B][F] Balloon Frame			1. [][3][0] Brick			1. [][][][]			3. [][][][]		
2. [][][][]			2. [][][][]			2. [][][][]			4. [][][][]		
2.R. ROOF SHAPES			2.S. ROOF MATERIALS			2.T. ROOF FEATURES					
1. [][G][B] Gable			1. [][6][3] Asphalt			1. [][][][]			4. [][][][]		
2. [][I][G] Intersecting gable			2. [][][][]			2. [][][][]			2.U. FOUNDATION MATERIALS		
3. [][][][]			3. [][][][]			3. [][][][]			1. [][6][5] Concrete		
									2. [][][][]		
2.V. PORCHES									2.W. PLAN		
1. [][Q][B] Other bay			2. [][][][]			3. [][][][]			[][R][C] Rectangle		
2.X. FURTHER DESCRIPTION					2.Y. DESCRIPTION OF ENVIRONMENT AND OUTBUILDINGS						
2.Z. SOURCES OF INFORMATION			PREPARED BY			ORGANIZATION			DATE		
<input type="checkbox"/> (SEE CONTINUATION SHEET)			Tiffany Timken, Leslie Dingman			Southeast Missouri State University			5/13/99		



MISSOURI HISTORIC PROPERTY INVENTORY FORM

CGA3006-2966

REFERENCE NUMBER		A. HISTORIC NAME							
B. COUNTY		C. OTHER NAME(S)							
1311		Droge, Lisa A.							
D. ADDRESS				E. CITY		F. VICINITY	G. RESTRICTED	H. ACREAGE	
1726 Themis				Cape Girardeau		<input type="checkbox"/>			
I. SECTION	J. TOWNSHIP	K. RANGE	L. SPANISH LAND GRANT		M. QUARTER SECTIONS	N. OWNERSHIP			
6	30	14				<input checked="" type="checkbox"/> PRIVATE <input type="checkbox"/> LOCAL <input type="checkbox"/> STATE <input type="checkbox"/> FEDERAL <input type="checkbox"/> MIXED			
O. AGENCY(S)									
1.					2.				
P. UTM ZONE	EASTING		NORTHING		USGS QUADRANGLE		Q. AREA(S) OF SIGNIFICANCE/CONTEXT(S)		
1. 111	/ / / / /		/ / / / /				1. 101310		
2. 111	/ / / / /		/ / / / /				2. 101710		
3. 111	/ / / / /		/ / / / /				3. 1111		
4. 111	/ / / / /		/ / / / /				4. 1111		
R. SIGNIFICANT PERSON(S)				T. SIGNIFICANCE A one story exterior plywood Ranch style house with an almost cross gable roof. On the north facade to the left is a picture window with two 2 over 2 double-hung windows on either side of a large single pain glass window. The front enterance is hidden behind a stone wall which outlines the recessed one story open on two sides centrally located porch. To the right of the porch is a large picture window which appears to be about five to seven feet in length. From the north facade you can see the stone fireplace located on the porch, perpendicular to the facade.					
1.									
2.									
3.									
S. SIGNIFICANT EVENT DATE(S)									
1.									
2.				<input type="checkbox"/> SEE CONTINUATION SHEET					

MO 780-1257 (5-92)

 MISSOURI DEPARTMENT OF NATURAL RESOURCES
 HISTORIC PRESERVATION PROGRAM

 P.O. BOX 176
 JEFFERSON CITY, MO 65102

2.A. ARCHITECT/BUILDER/DESIGNER/ENGINEER				
1.		2.		3.
2.B. ARCHITECTURAL STYLE			2.C. VERNACULAR TYPE	
[8][0] Ranch Style			[][]	
2.D. CONSTRUCTION DATE (CIRCA)		2.E. ALTERATION DATE		
1954 ⁺		1. 1991 2. 3. 4. 5.		
2.F. RECONSTRUCTION DATE (CIRCA)	2.G. DATE MOVED	2.H. DESTRUCTION DATE	2.I. OWNER'S NAME & ADDRESS (IF DIFFERENT)	
2.J. HISTORIC FUNCTION				
1. [0][1][A]		2. [][]		3. [][] 4. [][] 5. [][]
2.K. HISTORIC SUBFUNCTION				
1. [][]		2. [][]		3. [][] 4. [][] 5. [][]
2.L. NO. OF ANCILLARY STRUCTURES		2.M. RESOURCE TYPE		2.N. STORIES
		<input checked="" type="checkbox"/> BUILDING <input type="checkbox"/> SITE <input type="checkbox"/> STRUCTURE <input type="checkbox"/> OBJECT		1. <u> 1 </u> 2. <u> </u> 3. <u> </u>
2.O. STRUCTURAL SYSTEMS		2.P. EXTERIOR WALL MATERIALS		2.Q. OTHER MATERIALS
1. [][]		1. [0][4][0]		1. [][] 3. [][]
2. [][]		2. [0][2][4]		2. [][] 4. [][]
2.R. ROOF SHAPES		2.S. ROOF MATERIALS		2.T. ROOF FEATURES
1. [][G][B]		1. [0][6][3]		1. [][] 4. [][]
2. [][]		2. [][]		2.U. FOUNDATION MATERIALS
3. [][]		3. [][]		
2.V. PORCHES				2.W. PLAN
1. [][R][1]		2. [][]		3. [][] [][0][T]
2.X. FURTHER DESCRIPTION			2.Y. DESCRIPTION OF ENVIRONMENT AND OUTBUILDINGS	
<input type="checkbox"/> (SEE CONTINUATION SHEET)			<input type="checkbox"/> (SEE CONTINUATION SHEET)	
2.Z. SOURCES OF INFORMATION		PREPARED BY		ORGANIZATION
<input type="checkbox"/> (SEE CONTINUATION SHEET)		Christine Back		S E M O HP 588 Spring 1999
				DATE
				5/13/99



MISSOURI HISTORIC PROPERTY INVENTORY FORM

CGA 5006-289

REFERENCE NUMBER		A. HISTORIC NAME							
B. COUNTY [0][3][1]		C. OTHER NAME(S)							
D. ADDRESS 1727 Themis				E. CITY Cape Girardeau		F. VICINITY <input type="checkbox"/>	G. RESTRICTED	H. ACREAGE	
I. SECTION 6	J. TOWNSHIP 30	K. RANGE 14	L. SPANISH LAND GRANT		M. QUARTER SECTIONS	N. OWNERSHIP <input checked="" type="checkbox"/> PRIVATE <input type="checkbox"/> LOCAL <input type="checkbox"/> STATE <input type="checkbox"/> FEDERAL <input type="checkbox"/> MIXED			
O. AGENCY(S) 1.					2.				
P. UTM ZONE	EASTING		NORTHING		USGS QUADRANGLE		Q. AREA(S) OF SIGNIFICANCE/CONTEXT(S)		
1. [][]	/ / / / /		/ / / / /				1. [03][0] Architecture		
2. [][]	/ / / / /		/ / / / /				2. [07][0] Community Plan & Dev.		
3. [][]	/ / / / /		/ / / / /				3. [][][]		
4. [][]	/ / / / /		/ / / / /				4. [][][]		
R. SIGNIFICANT PERSON(S)				T. SIGNIFICANCE One and a half story brick dwelling in minimal traditional style. Side gabled roof with multiple gables on the east facade. Multiple front facing cross gables with dominant exterior chimney. All gables have vinyl siding. Lower portion of chimney and front facing entrance gable have rough cut regular coarse stone. Decorative brick work above stone and on the chimney. There is a 6 over single paned window east of front entrance, an eight paned door, and a picture window west of the door. Foundation of concrete.					
1.									
2.									
3.									
S. SIGNIFICANT EVENT DATE(S)									
1.				<input type="checkbox"/> SEE CONTINUATION SHEET					
2.									

MO 780-1257 (5-92)

MISSOURI DEPARTMENT OF NATURAL RESOURCES
HISTORIC PRESERVATION PROGRAMP.O. BOX 176
JEFFERSON CITY, MO 65102

2.A. ARCHITECT/BUILDER/DESIGNER/ENGINEER											
1.		2.			3.						
2.B. ARCHITECTURAL STYLE					2.C. VERNACULAR TYPE						
8 0 Other (Minimal Traditional)					4 9 Undetermined						
2.D. CONSTRUCTION DATE (CIRCA)		2.E. ALTERATION DATE									
circa 1948		1.		2.		3.		4.		5.	
2.F. RECONSTRUCTION DATE (CIRCA)		2.G. DATE MOVED		2.H. DESTRUCTION DATE		2.I. OWNER'S NAME & ADDRESS (IF DIFFERENT)					
2.J. HISTORIC FUNCTION											
1. 0 1 Domestic		2.		3.		4.		5.			
2.K. HISTORIC SUBFUNCTION Single											
1. 0 1 A Dwelling		2.		3.		4.		5.			
2.L. NO. OF ANCILLARY STRUCTURES			2.M. RESOURCE TYPE				2.N. STORIES				
			<input checked="" type="checkbox"/> BUILDING <input type="checkbox"/> SITE <input type="checkbox"/> STRUCTURE <input type="checkbox"/> OBJECT				1. 1 1/2 2. 3.				
2.O. STRUCTURAL SYSTEMS			2.P. EXTERIOR WALL MATERIALS			2.Q. OTHER MATERIALS					
1. B F Balloon frame			1. 3 0 Brick			1. 9 2 Vinyl		3. 4 0 Stone			
2.			2.			2.		4.			
2.R. ROOF SHAPES			2.S. ROOF MATERIALS			2.T. ROOF FEATURES					
1. G B Gable			1. 6 3 Asphalt			1.		4.			
2. I G Intersecting Gable			2.			2.		2.U. FOUNDATION MATERIALS			
3.			3.			3.		1. 6 5 concrete			
								2.			
2.V. PORCHES								2.W. PLAN			
1. A W Awning		2.		3.		R C Rectangle					
2.X. FURTHER DESCRIPTION				<input type="checkbox"/> (SEE CONTINUATION SHEET)		2.Y. DESCRIPTION OF ENVIRONMENT AND OUTBUILDINGS				<input type="checkbox"/> (SEE CONTINUATION SHEET)	
2.Z. SOURCES OF INFORMATION			PREPARED BY			ORGANIZATION			DATE		
<input type="checkbox"/> (SEE CONTINUATION SHEET)			Tiffany Timken, Leslie Dingman			Southeast Missouri State University			5/13/99		



MISSOURI HISTORIC PROPERTY INVENTORY FORM

REFERENCE NUMBER		A. HISTORIC NAME <div style="text-align: right; font-size: 1.2em; font-family: cursive;">CG 45006-290</div>							
B. COUNTY <div style="border: 1px solid black; display: inline-block; padding: 2px;">131</div>		C. OTHER NAME(S) Michael, Lawrence A. & Victoria G.							
D. ADDRESS 1728 Themis				E. CITY Cape Girardeau			F. VICINITY <div style="border: 1px solid black; width: 20px; height: 20px; margin: 0 auto;"></div>	G. RESTRICTED	H. ACREAGE
I. SECTION 6	J. TOWNSHIP 30	K. RANGE 14	L. SPANISH LAND GRANT		M. QUARTER SECTIONS		N. OWNERSHIP <input checked="" type="checkbox"/> PRIVATE <input type="checkbox"/> LOCAL <input type="checkbox"/> STATE <input type="checkbox"/> FEDERAL <input type="checkbox"/> MIXED		
O. AGENCY(S) 1.					2.				
P. UTM ZONE 1. <div style="border: 1px solid black; display: inline-block; padding: 2px;">11</div>	EASTING / / / / /		NORTHING / / / / /		USGS QUADRANGLE		Q. AREA(S) OF SIGNIFICANCE/CONTEXT(S) 1. <div style="border: 1px solid black; display: inline-block; padding: 2px;">030</div>		
2. <div style="border: 1px solid black; display: inline-block; padding: 2px;">11</div>	/ / / / /		/ / / / /				2. <div style="border: 1px solid black; display: inline-block; padding: 2px;">070</div>		
3. <div style="border: 1px solid black; display: inline-block; padding: 2px;">11</div>	/ / / / /		/ / / / /				3. <div style="border: 1px solid black; display: inline-block; padding: 2px;">111</div>		
4. <div style="border: 1px solid black; display: inline-block; padding: 2px;">11</div>	/ / / / /		/ / / / /				4. <div style="border: 1px solid black; display: inline-block; padding: 2px;">111</div>		
R. SIGNIFICANT PERSON(S) 1. 2. 3.				T. SIGNIFICANCE A one and a half story brick mixed Cottage style and Modernment with side gabled roof which extends left over the garage and right over to the single flute brick chimney. The roof line above the garage and the house match the same syle including the dormers. However, the dormer above the garage is a shed dormer and the dormers on the house are gabled. All the dormers have 6 over 6 double-hung windows. To the right of the door is a large picture window which has two 6 over 9 double-hung windows on either side of the single pain glass window. Just to the right of the chimney it appears to be a modern addition to the house covered in the same style siding as those found on the dormers.					
S. SIGNIFICANT EVENT DATE(S) 1.				<div style="text-align: right;"> <input type="checkbox"/> SEE CONTINUATION SHEET </div>					
2.									

MO 780-1257 (5-92)

 MISSOURI DEPARTMENT OF NATURAL RESOURCES
HISTORIC PRESERVATION PROGRAM

 P.O. BOX 176
JEFFERSON CITY, MO 65102

2.A. ARCHITECT/BUILDER/DESIGNER/ENGINEER				
1.		2.		3.
2.B. ARCHITECTURAL STYLE			2.C. VERNACULAR TYPE	
[9][0] Mixed- Modern Movement and Cottage style			[][]	
2.D. CONSTRUCTION DATE (CIRCA)		2.E. ALTERATION DATE		
1950 [±]		1. 1960 [±] 2. 3. 4. 5.		
2.F. RECONSTRUCTION DATE (CIRCA)		2.G. DATE MOVED	2.H. DESTRUCTION DATE	2.I. OWNER'S NAME & ADDRESS (IF DIFFERENT)
2.J. HISTORIC FUNCTION				
1. [0][1][A]		2. [][][]		3. [][][] 4. [][][] 5. [][][]
2.K. HISTORIC SUBFUNCTION				
1. [][][]		2. [][][]		3. [][][] 4. [][][] 5. [][][]
2.L. NO. OF ANCILLARY STRUCTURES		2.M. RESOURCE TYPE		2.N. STORIES
		<input checked="" type="checkbox"/> BUILDING <input type="checkbox"/> SITE <input type="checkbox"/> STRUCTURE <input type="checkbox"/> OBJECT		1. 1 1/2 2. 3.
2.O. STRUCTURAL SYSTEMS		2.P. EXTERIOR WALL MATERIALS		2.Q. OTHER MATERIALS
1. [][][]		1. [0][3][0]		1. [][][] 3. [][][]
2. [][][]		2. [][][]		2. [][][] 4. [][][]
2.R. ROOF SHAPES		2.S. ROOF MATERIALS		2.T. ROOF FEATURES
1. [][G][B]		1. [0][6][4]		1. [][D][R] 4. [][][]
2. [][][]		2. [][][]		2. [][D][R]
3. [][][]		3. [][][]		3. [][][]
2.V. PORCHES				2.U. FOUNDATION MATERIALS
1. [][][] 2. [][][] 3. [][][]				1. [0][6][5]
				2. [][][]
				2.W. PLAN
				[][R][C]
2.X. FURTHER DESCRIPTION			2.Y. DESCRIPTION OF ENVIRONMENT AND OUTBUILDINGS	
<input type="checkbox"/> (SEE CONTINUATION SHEET)			<input type="checkbox"/> (SEE CONTINUATION SHEET)	
2.Z. SOURCES OF INFORMATION		PREPARED BY		ORGANIZATION
<input type="checkbox"/> (SEE CONTINUATION SHEET) v		Christine Back		S E M O HP 588 Spring 1999
				DATE
				5/13/99



MISSOURI HISTORIC PROPERTY INVENTORY FORM

REFERENCE NUMBER		A HISTORIC NAME <div style="text-align: right; font-size: 1.2em; font-family: cursive;">CGA 006-291</div>							
B COUNTY <div style="border: 1px solid black; padding: 2px;">0131</div>		C OTHER NAME(S)							
D ADDRESS <div style="text-align: center;">1731 Themis</div>				E CITY <div style="text-align: center;">Cape Girardeau</div>		F VICINITY <div style="text-align: center;"><input type="checkbox"/></div>	G RESTRICTED	H ACREAGE	
I SECTION <div style="text-align: center;">6</div>	J TOWNSHIP <div style="text-align: center;">30</div>	K RANGE <div style="text-align: center;">14</div>	L SPANISH LAND GRANT		M. QUARTER SECTIONS	N. OWNERSHIP <input checked="" type="checkbox"/> PRIVATE <input type="checkbox"/> LOCAL <input type="checkbox"/> STATE <input type="checkbox"/> FEDERAL <input type="checkbox"/> MIXED			
O. AGENCY(S) 1.					2.				
P. UTM ZONE 1. <div style="border: 1px solid black; display: inline-block; width: 20px; height: 15px;"></div>	EASTING / / / / /		NORTHING / / / / /		USGS QUADRANGLE		Q. AREA(S) OF SIGNIFICANCE/CONTEXT(S) 1. 01310 Architecture		
2. <div style="border: 1px solid black; display: inline-block; width: 20px; height: 15px;"></div>	/ / / / /		/ / / / /				2. 01710 Community Plan & Dev.		
3. <div style="border: 1px solid black; display: inline-block; width: 20px; height: 15px;"></div>	/ / / / /		/ / / / /				3. <div style="border: 1px solid black; display: inline-block; width: 20px; height: 15px;"></div>		
4. <div style="border: 1px solid black; display: inline-block; width: 20px; height: 15px;"></div>	/ / / / /		/ / / / /				4. <div style="border: 1px solid black; display: inline-block; width: 20px; height: 15px;"></div>		
R. SIGNIFICANT PERSON(S) 1. 2. 3.			T. SIGNIFICANCE One and a half story minimal traditional home with brick on first level and wooden wall cladding on upper half story. Side gabled roof with dominant front facing gable. Brick exterior chimney on east side of front facing gable. Roof is moderately pitched with asphalt shingles. Covered porch is inset with entrance way. Foundation is concrete.						
S. SIGNIFICANT EVENT DATE(S) 1. 2.			<div style="text-align: right;"><input type="checkbox"/> SEE CONTINUATION SHEET</div>						

MO 780-1257 (5-92)

 MISSOURI DEPARTMENT OF NATURAL RESOURCES
 HISTORIC PRESERVATION PROGRAM

 P.O. BOX 176
 JEFFERSON CITY, MO 65102

2.A ARCHITECT/BUILDER/DESIGNER/ENGINEER				
1.		2.		3.
2.B ARCHITECTURAL STYLE			2.C. VERNACULAR TYPE	
8 0 Other (Minimal Traditional)			4 9 Undetermined	
2.D. CONSTRUCTION DATE (CIRCA)		2.E. ALTERATION DATE		
circa 1947		1. circa 1947 2. 3. 4. 5.		
2.F. RECONSTRUCTION DATE (CIRCA)	2.G. DATE MOVED	2.H. DESTRUCTION DATE	2.I. OWNER'S NAME & ADDRESS (IF DIFFERENT)	
2.J. HISTORIC FUNCTION				
1. 0 1 Domestic 2. 3. 4. 5.				
2.K. HISTORIC SUBFUNCTION Single				
1. 0 1 A Dwelling 2. 3. 4. 5.				
2.L. NO. OF ANCILLARY STRUCTURES		2.M. RESOURCE TYPE		2.N. STORIES
1		<input checked="" type="checkbox"/> BUILDING <input type="checkbox"/> SITE <input type="checkbox"/> STRUCTURE <input type="checkbox"/> OBJECT		1. 1 1/2 2. 3.
2.O. STRUCTURAL SYSTEMS		2.P. EXTERIOR WALL MATERIALS		2.Q. OTHER MATERIALS
1. B F Balloon Frame		1. 3 0 Brick		1. 2 1 Weather board 3.
2.		2.		2. 4.
2.R. ROOF SHAPES		2.S. ROOF MATERIALS		2.T. ROOF FEATURES
1. G B Gable		1. 6 3 Asphalt		1. 4.
2. I G Intersecting gable		2.		2.U. FOUNDATION MATERIALS
3.		3.		1. 6 5 Concrete
2.V. PORCHES		2.W. PLAN		
1. 0 H One-half 2. 3.		R C Rectangle		
2.X. FURTHER DESCRIPTION		2.Y. DESCRIPTION OF ENVIRONMENT AND OUTBUILDINGS		
<input type="checkbox"/> (SEE CONTINUATION SHEET)		<input type="checkbox"/> (SEE CONTINUATION SHEET) Outbuilding is garage.		
2.Z. SOURCES OF INFORMATION		PREPARED BY		DATE
<input type="checkbox"/> (SEE CONTINUATION SHEET)		Tiffany Timken, Leslie Dingman		5/13/99
		ORGANIZATION		
		Southeast Missouri State University		



MISSOURI HISTORIC PROPERTY INVENTORY FORM

CGA5006-292

REFERENCE NUMBER		A. HISTORIC NAME							
B. COUNTY		C. OTHER NAME(S)							
[] [3] [1]		Kirm, Henry H. & Nopma V.							
D. ADDRESS				E. CITY		F. VICINITY	G. RESTRICTED	H. ACREAGE	
1732 Themis				Cape Girardeau		[]			
I. SECTION	J. TOWNSHIP	K. RANGE	L. SPANISH LAND GRANT		M. QUARTER SECTIONS	N. OWNERSHIP			
6	30	14				<input checked="" type="checkbox"/> PRIVATE <input type="checkbox"/> LOCAL <input type="checkbox"/> STATE <input type="checkbox"/> FEDERAL <input type="checkbox"/> MIXED			
O. AGENCY(S)									
1.					2.				
P. UTM ZONE	EASTING		NORTHING		USGS QUADRANGLE		Q. AREA(S) OF SIGNIFICANCE/CONTEXT(S)		
1. [] []	/ / / / /		/ / / / /				1. 0 3 0		
2. [] []	/ / / / /		/ / / / /				2. 0 7 0		
3. [] []	/ / / / /		/ / / / /				3. [] [] []		
4. [] []	/ / / / /		/ / / / /				4. [] [] []		
R. SIGNIFICANT PERSON(S)				T. SIGNIFICANCE					
1.				A one and a half story wooden frame Abestoes sided, Minimal traditional house with a one story partition extending from the north facade. A central flat roofed awning porch. Two 8 over 8 double-hung windows symmetrical to the front facade. Located on the east facade a side entrance with five 6 over 6 double-hung windows, two near the gable and two on either side of the double fluted brick chimney, and one located near the side entrance. On the west facade there are five 6 over 6 double-hung windows, two near the gable and three layed out symmetracally beneath the uper two.					
2.									
3.									
S. SIGNIFICANT EVENT DATE(S)									
1.									
2.				<input type="checkbox"/> SEE CONTINUATION SHEET					

MO 780-1257 (5-92)

MISSOURI DEPARTMENT OF NATURAL RESOURCES
HISTORIC PRESERVATION PROGRAMP.O. BOX 176
JEFFERSON CITY, MO 65102

2.A. ARCHITECT/BUILDER/DESIGNER/ENGINEER				
1.		2.		3.
2.B. ARCHITECTURAL STYLE			2.C. VERNACULAR TYPE	
[8 0] Minimal Traditional			[] []	
2.D. CONSTRUCTION DATE (CIRCA)		2.E. ALTERATION DATE		
1949		1. 1987 2. 3. 4. 5.		
2.F. RECONSTRUCTION DATE (CIRCA)	2.G. DATE MOVED	2.H. DESTRUCTION DATE	2.I. OWNER'S NAME & ADDRESS (IF DIFFERENT)	
2.J. HISTORIC FUNCTION				
1. [0 1 A] 2. [] [] [] 3. [] [] [] 4. [] [] [] 5. [] [] []				
2.K. HISTORIC SUBFUNCTION				
1. [] [] [] 2. [] [] [] 3. [] [] [] 4. [] [] [] 5. [] [] []				
2.L. NO. OF ANCILLARY STRUCTURES		2.M. RESOURCE TYPE		2.N. STORIES
1		<input checked="" type="checkbox"/> BUILDING <input type="checkbox"/> SITE <input type="checkbox"/> STRUCTURE <input type="checkbox"/> OBJECT		1. 1 1/2 2. 3.
2.O. STRUCTURAL SYSTEMS		2.P. EXTERIOR WALL MATERIALS		2.Q. OTHER MATERIALS
1. [] [] []		1. [0 6 4]		1. [] [] [] 3. [] [] []
2. [] [] []		2. [0 9 9]		2. [] [] [] 4. [] [] []
2.R. ROOF SHAPES		2.S. ROOF MATERIALS		2.T. ROOF FEATURES
1. [] [G B]		1. [0 6 3]		1. [] [] [] 4. [] [] []
2. [] [G B]		2. [0 6 3]		2. [] [] []
3. [] [] []		3. [] [] []		3. [] [] []
2.V. PORCHES				2.W. PLAN
1. [] [A W] 2. [] [] [] 3. [] [] []				[] [R C]
2.X. FURTHER DESCRIPTION			2.Y. DESCRIPTION OF ENVIRONMENT AND OUTBUILDINGS	
<input type="checkbox"/> (SEE CONTINUATION SHEET)			<input type="checkbox"/> (SEE CONTINUATION SHEET)	
2.Z. SOURCES OF INFORMATION		PREPARED BY		ORGANIZATION
<input type="checkbox"/> (SEE CONTINUATION SHEET)		Christine Back		S E M O HP 588 Spring 1999
				DATE
				5/13/99



MISSOURI HISTORIC PROPERTY INVENTORY FORM

CGAS006-203

REFERENCE NUMBER		A. HISTORIC NAME							
B. COUNTY		C. OTHER NAME(S)							
[3] [1]		Sitzer, Paul F. & Geneva							
D. ADDRESS				E. CITY		F. VICINITY	G. RESTRICTED	H. ACREAGE	
1738 Themis				Cape Girardeau		[]			
I. SECTION	J. TOWNSHIP	K. RANGE	L. SPANISH LAND GRANT	M. QUARTER SECTIONS		N. OWNERSHIP			
6	30	14				<input checked="" type="checkbox"/> PRIVATE <input type="checkbox"/> LOCAL <input type="checkbox"/> STATE <input type="checkbox"/> FEDERAL <input type="checkbox"/> MIXED			
O. AGENCY(S)									
1.					2.				
P. UTM ZONE	EASTING		NORTHING		USGS QUADRANGLE		Q. AREA(S) OF SIGNIFICANCE/CONTEXT(S)		
1. [] []	/ / / / /		/ / / / /				1. [01310]		
2. [] []	/ / / / /		/ / / / /				2. [01710]		
3. [] []	/ / / / /		/ / / / /				3. [] [] [] []		
4. [] []	/ / / / /		/ / / / /				4. [] [] [] []		
R. SIGNIFICANT PERSON(S)				T. SIGNIFICANCE					
1.				A one and a half story wood frame Abestos sided, Minimal traditional house with a gable roof with a one story partition extending from the north facade. A recessed one story porch which covers both the door entrance and two side by side double-hung windows with three verticalpains over a single piece of glass. On the partition there are two windows fitting the same description covered by a white and green aluminum awning. Which has the letter "S" located on the center. On the east facade there are two square fixed fourlight windows, on either side of the brick chimney. Three of the same vertical painted windows described earlier, two in the gable and one to the right of the side entrance. The door on the side entrance also matches the same pattern as the vertical painted windows. On the west facade there are five of these same style of windows, two in the gable and three positioned symmetrically with the facade.					
2.									
3.									
S. SIGNIFICANT EVENT DATE(S)									
1.									
2.				<input type="checkbox"/> SEE CONTINUATION SHEET					

MO 780-1257 (5-92)

 MISSOURI DEPARTMENT OF NATURAL RESOURCES
 HISTORIC PRESERVATION PROGRAM

 P.O. BOX 176
 JEFFERSON CITY, MO 65102

2.A. ARCHITECT/BUILDER/DESIGNER/ENGINEER				
1.		2.		3.
2.B. ARCHITECTURAL STYLE			2.C. VERNACULAR TYPE	
[8] [0] Minimal Traditional			[] []	
2.D. CONSTRUCTION DATE (CIRCA)		2.E. ALTERATION DATE		
1949		1. 2. 3. 4. 5.		
2.F. RECONSTRUCTION DATE (CIRCA)	2.G. DATE MOVED	2.H. DESTRUCTION DATE	2.I. OWNER'S NAME & ADDRESS (IF DIFFERENT)	
2.J. HISTORIC FUNCTION				
1. [0] [1] [A] 2. [] [] [] 3. [] [] [] 4. [] [] [] 5. [] [] []				
2.K. HISTORIC SUBFUNCTION				
1. [] [] [] 2. [] [] [] 3. [] [] [] 4. [] [] [] 5. [] [] []				
2.L. NO. OF ANCILLARY STRUCTURES		2.M. RESOURCE TYPE		2.N. STORIES
		<input checked="" type="checkbox"/> BUILDING <input type="checkbox"/> SITE <input type="checkbox"/> STRUCTURE <input type="checkbox"/> OBJECT		1. 1 1/2 2. 3.
2.O. STRUCTURAL SYSTEMS		2.P. EXTERIOR WALL MATERIALS		2.Q. OTHER MATERIALS
1. [] [] []		1. [0] [6] [4]		1. [0] [3] [0] 3. [] [] []
2. [] [] []		2. [] [] []		2. [] [] [] 4. [] [] []
2.R. ROOF SHAPES		2.S. ROOF MATERIALS		2.T. ROOF FEATURES
1. [] [G] [B]		1. [0] [6] [3]		1. [] [] [] 4. [] [] []
2. [] [] []		2. [] [] []		2.U. FOUNDATION MATERIALS
3. [] [] []		3. [] [] []		
2.V. PORCHES				2.W. PLAN
1. [] [R] [1] 2. [] [] [] 3. [] [] []				[] [S] [Q]
2.X. FURTHER DESCRIPTION			2.Y. DESCRIPTION OF ENVIRONMENT AND OUTBUILDINGS	
<input type="checkbox"/> (SEE CONTINUATION SHEET)			<input type="checkbox"/> (SEE CONTINUATION SHEET)	
2.Z. SOURCES OF INFORMATION		PREPARED BY		ORGANIZATION
<input type="checkbox"/> (SEE CONTINUATION SHEET)		Christine Back		S E M O HP 588 Spring 1999
				DATE 5/13/99



MISSOURI HISTORIC PROPERTY INVENTORY FORM

CG 15006 - 294

REFERENCE NUMBER		A. HISTORIC NAME							
B. COUNTY [] 3 [] 1		C. OTHER NAME(S) Austin, Michael & Sue							
D. ADDRESS 1744 Themis				E. CITY Cape Girardeau			F. VICINITY <input type="checkbox"/>	G. RESTRICTED	H. ACREAGE
I. SECTION 6	J. TOWNSHIP 30	K. RANGE 14	L. SPANISH LAND GRANT		M. QUARTER SECTIONS		N. OWNERSHIP <input checked="" type="checkbox"/> PRIVATE <input type="checkbox"/> LOCAL <input type="checkbox"/> STATE <input type="checkbox"/> FEDERAL <input type="checkbox"/> MIXED		
O. AGENCY(S) 1.					2.				
P. UTM ZONE	EASTING		NORTHING		USGS QUADRANGLE		Q. AREA(S) OF SIGNIFICANCE/CONTEXT(S)		
1. [] []	/ / / / /		/ / / / /				1. L013101		
2. [] []	/ / / / /		/ / / / /				2. L017101		
3. [] []	/ / / / /		/ / / / /				3. [] [] [] []		
4. [] []	/ / / / /		/ / / / /				4. [] [] [] []		
R. SIGNIFICANT PERSON(S)				T. SIGNIFICANCE A one and a half story asbestos chingled Minimal traditional side gabled house. The north facade has two 12 over 12 double-hung windows symmetrical with the facade. On the east facade there are 2 double-hung windows near the top of the gable. Closer to the front of the house there is an 8 over 8 double-hung window to the right is one 6 over 6 double-hung window. On the west facade toward the front of the house there is one 8 over 8 double-hung window to the left is one 6 over 6 double-hung window, and just to the left of this window is a small glass window measuring what appears to be 6 inches high and about 2 1/2 feet side. In this area it appears as though a window has been removed and some type of replacement has been put in its place.					
1.									
2.									
3.									
S. SIGNIFICANT EVENT DATE(S)									
1.				<input type="checkbox"/> SEE CONTINUATION SHEET					
2.									

MO 780-1257 (5-92)

MISSOURI DEPARTMENT OF NATURAL RESOURCES
HISTORIC PRESERVATION PROGRAMP.O. BOX 176
JEFFERSON CITY, MO 65102

2.A. ARCHITECT/BUILDER/DESIGNER/ENGINEER				
1.		2.		3.
2.B. ARCHITECTURAL STYLE			2.C. VERNACULAR TYPE	
[8 0] Minimal traditional			[][]	
2.D. CONSTRUCTION DATE (CIRCA)		2.E. ALTERATION DATE		
1950 ±		1. 1950 ± 2. 1960 ± 3. 4. 5.		
2.F. RECONSTRUCTION DATE (CIRCA)	2.G. DATE MOVED	2.H. DESTRUCTION DATE	2.I. OWNER'S NAME & ADDRESS (IF DIFFERENT)	
2.J. HISTORIC FUNCTION				
1. [0 1 A] 2. [][] 3. [][] 4. [][] 5. [][]				
2.K. HISTORIC SUBFUNCTION				
1. [][] 2. [][] 3. [][] 4. [][] 5. [][]				
2.L. NO. OF ANCILLARY STRUCTURES		2.M. RESOURCE TYPE		2.N. STORIES
1		<input checked="" type="checkbox"/> BUILDING <input type="checkbox"/> SITE <input type="checkbox"/> STRUCTURE <input type="checkbox"/> OBJECT		1. 1 1/2 2. 3.
2.O. STRUCTURAL SYSTEMS		2.P. EXTERIOR WALL MATERIALS		2.Q. OTHER MATERIALS
1. [][]		1. [0 6 4]		1. [][] 3. [][]
2. [][]		2. [][]		2. [][] 4. [][]
2.R. ROOF SHAPES		2.S. ROOF MATERIALS		2.T. ROOF FEATURES
1. [][G B]		1. [0 6 3]		1. [][] 4. [][]
2. [][G B]		2. [0 6 3]		2.U. FOUNDATION MATERIALS
3. [][]		3. [][]		
2.V. PORCHES				2.W. PLAN
1. [][] 2. [][] 3. [][]				[][R C]
2.X. FURTHER DESCRIPTION			2.Y. DESCRIPTION OF ENVIRONMENT AND OUTBUILDINGS	
<input type="checkbox"/> (SEE CONTINUATION SHEET)			<input type="checkbox"/> (SEE CONTINUATION SHEET)	
2.Z. SOURCES OF INFORMATION		PREPARED BY		ORGANIZATION
<input type="checkbox"/> (SEE CONTINUATION SHEET)		Christine Back		S E M O HP 588 Spring 1999
				DATE
				5/13/99



MISSOURI HISTORIC PROPERTY INVENTORY FORM

REFERENCE NUMBER		A. HISTORIC NAME								CGA 5006-295					
B. COUNTY <div style="border: 1px solid black; padding: 2px;">31</div>		C. OTHER NAME(S) <div style="border: 1px solid black; padding: 2px;">Hale, Sally A.</div>													
D. ADDRESS <div style="border: 1px solid black; padding: 2px;">1746 Themis</div>						E. CITY <div style="border: 1px solid black; padding: 2px;">Cape Girardeau</div>				F. VICINITY <div style="border: 1px solid black; padding: 2px; text-align: center;"> </div>		G. RESTRICTED		H. ACREAGE	
I. SECTION <div style="border: 1px solid black; padding: 2px;">6</div>		J. TOWNSHIP <div style="border: 1px solid black; padding: 2px;">30</div>		K. RANGE <div style="border: 1px solid black; padding: 2px;">14</div>		L. SPANISH LAND GRANT		M. QUARTER SECTIONS		N. OWNERSHIP <input checked="" type="checkbox"/> PRIVATE <input type="checkbox"/> LOCAL <input type="checkbox"/> STATE <input type="checkbox"/> FEDERAL <input type="checkbox"/> MIXED					
O. AGENCY(S) 1.										2.					
P. UTM ZONE 1. <div style="border: 1px solid black; padding: 2px;"> </div>		EASTING / / / / /			NORTHING / / / / /			USGS QUADRANGLE			Q. AREA(S) OF SIGNIFICANCE/CONTEXT(S) 1. <div style="border: 1px solid black; padding: 2px;">0310</div>				
2. <div style="border: 1px solid black; padding: 2px;"> </div>		/ / / / /			/ / / / /						2. <div style="border: 1px solid black; padding: 2px;">0710</div>				
3. <div style="border: 1px solid black; padding: 2px;"> </div>		/ / / / /			/ / / / /						3. <div style="border: 1px solid black; padding: 2px;"> </div>				
4. <div style="border: 1px solid black; padding: 2px;"> </div>		/ / / / /			/ / / / /						4. <div style="border: 1px solid black; padding: 2px;"> </div>				
R. SIGNIFICANT PERSON(S) 1.					T. SIGNIFICANCE A one and a half story brick and aluminum sided Minimal traditional house with a gabled roof which leads to the right a large brick double flute chimney. On the north facade there is a recessed one story one-half porch and under the porch is a large picture window with two 10 pains of glass on either side of a large piece of glass. Like many of the houses along this street this house also has a one story partition on the north facade. In the center of this partition there is one 6 over 6 double-hung window. On the east facade near the gable there are two 6 over 6 double-hung windows, beneath them ther is a small four painned fixed window. To the right of the fireplace there is another small four pain fixed window. Toward the rear of the house there is one 6 over 6 double casement window. On the west facade there are two windows in the gable similar to those found on the opposite facade. There are three 6 over 6 double-hung windows beneath the other two, these three windows are positioned evenly apart with the smaller of the three in the center of the other two.										
2.															
3.															
S. SIGNIFICANT EVENT DATE(S) 1.															
2.					<input type="checkbox"/> SEE CONTINUATION SHEET										

MO 780-1257 (5-92)

 MISSOURI DEPARTMENT OF NATURAL RESOURCES
 HISTORIC PRESERVATION PROGRAM

 P.O. BOX 176
 JEFFERSON CITY, MO 65102

2.A ARCHITECT/BUILDER/DESIGNER/ENGINEER				
1.		2.		3.
2.B ARCHITECTURAL STYLE			2.C. VERNACULAR TYPE	
[8]0 Minimal traditional			[][]	
2.D. CONSTRUCTION DATE (CIRCA)		2.E. ALTERATION DATE		
1950 ⁺		1. 1950 ⁺ 2. 3. 4. 5.		
2.F. RECONSTRUCTION DATE (CIRCA)		2.G. DATE MOVED	2.H. DESTRUCTION DATE	2.I. OWNER'S NAME & ADDRESS (IF DIFFERENT)
2.J. HISTORIC FUNCTION				
1. [0]1[A]		2. [][]		3. [][] 4. [][] 5. [][]
2.K. HISTORIC SUBFUNCTION				
1. [][]		2. [][]		3. [][] 4. [][] 5. [][]
2.L. NO. OF ANCILLARY STRUCTURES		2.M. RESOURCE TYPE		2.N. STORIES
1		<input checked="" type="checkbox"/> BUILDING <input type="checkbox"/> SITE <input type="checkbox"/> STRUCTURE <input type="checkbox"/> OBJECT		1. 1 1/2 2. 3. 4.
2.O. STRUCTURAL SYSTEMS		2.P. EXTERIOR WALL MATERIALS		2.Q. OTHER MATERIALS
1. [][]		1. [0]3[0]		1. [][] 3. [][]
2. [][]		2. [0]5[5]		2. [][] 4. [][]
2.R. ROOF SHAPES		2.S. ROOF MATERIALS		2.T. ROOF FEATURES
1. [][G][B]		1. [0]6[3]		1. [][] 4. [][]
2. [][G][B]		2. [][]		2.U. FOUNDATION MATERIALS
3. [][]		3. [][]		
2.V. PORCHES				2.W. PLAN
1. [][R]1		2. [][O]H		3. [][] [][R]C
2.X. FURTHER DESCRIPTION			2.Y. DESCRIPTION OF ENVIRONMENT AND OUTBUILDINGS	
<input type="checkbox"/> (SEE CONTINUATION SHEET)			<input type="checkbox"/> (SEE CONTINUATION SHEET)	
2.Z. SOURCES OF INFORMATION		PREPARED BY		ORGANIZATION
<input type="checkbox"/> (SEE CONTINUATION SHEET)		Christine Back		S E M O HP 588 Spring 1999
				DATE
				5/13/99



MISSOURI HISTORIC PROPERTY INVENTORY FORM

CGAS006-298

REFERENCE NUMBER		A. HISTORIC NAME							
B. COUNTY [0] [31]		C. OTHER NAME(S)							
D. ADDRESS 1749 Themis				E. CITY Cape Girardeau			F. VICINITY <input type="checkbox"/>	G. RESTRICTED	H. ACREAGE
I. SECTION 6	J. TOWNSHIP 30	K. RANGE 14	L. SPANISH LAND GRANT		M. QUARTER SECTIONS		N. OWNERSHIP <input checked="" type="checkbox"/> PRIVATE <input type="checkbox"/> LOCAL <input type="checkbox"/> STATE <input type="checkbox"/> FEDERAL <input type="checkbox"/> MIXED		
O. AGENCY(S) 1.					2.				
P. UTM ZONE	EASTING		NORTHING		USGS QUADRANGLE		Q. AREA(S) OF SIGNIFICANCE/CONTEXT(S)		
1. [] []	/ / / / /		/ / / / /				1. [0] [3] [0] Architecture		
2. [] []	/ / / / /		/ / / / /				2. [07] [0] Community Plan & Dev.		
3. [] []	/ / / / /		/ / / / /				3. [] [] []		
4. [] []	/ / / / /		/ / / / /				4. [] [] []		
R. SIGNIFICANT PERSON(S)			T. SIGNIFICANCE						
1.			One and a half story brick dwelling with steeply pitched side gabled roof with dominant front facing cross gable. Roofing of asphalt shingles. Brick chimney is centrally located. Front entrance has a gable over the front stoop, supported by square columns. Windows to the east and west of the front door on the first story are 8 over 8 panes and 6 over 6 panes.						
2.									
3.									
S. SIGNIFICANT EVENT DATE(S)									
1.									
2.			<input type="checkbox"/> SEE CONTINUATION SHEET						

MO 780-1257 (5-92)

MISSOURI DEPARTMENT OF NATURAL RESOURCES
HISTORIC PRESERVATION PROGRAMP.O. BOX 176
JEFFERSON CITY, MO 65102

2.A ARCHITECT/BUILDER/DESIGNER/ENGINEER				
1.		2.		3.
2.B ARCHITECTURAL STYLE			2.C. VERNACULAR TYPE	
[80] Other (Minimal Traditional)			[49] Undetermined	
2.D. CONSTRUCTION DATE (CIRCA)		2.E. ALTERATION DATE		
circa 1950		1. circa 1960 2. 3. 4. 5.		
2.F. RECONSTRUCTION DATE (CIRCA)		2.G. DATE MOVED	2.H. DESTRUCTION DATE	2.I. OWNER'S NAME & ADDRESS (IF DIFFERENT)
2.J. HISTORIC FUNCTION				
1. [01] Domestic 2. [][][] 3. [][][] 4. [][][] 5. [][][]				
2.K. HISTORIC SUBFUNCTION				
Single 1. [01A] Dwelling 2. [][][] 3. [][][] 4. [][][] 5. [][][]				
2.L. NO. OF ANCILLARY STRUCTURES		2.M. RESOURCE TYPE		2.N. STORIES
1		<input checked="" type="checkbox"/> BUILDING <input type="checkbox"/> SITE <input type="checkbox"/> STRUCTURE <input type="checkbox"/> OBJECT		1. 1 1/2 2. 3.
2.O. STRUCTURAL SYSTEMS		2.P. EXTERIOR WALL MATERIALS		2.Q. OTHER MATERIALS
1. [BF] Balloon frame		1. [30] Brick		1. [][][] 3. [][][]
2. [][][]		2. [][][]		2. [][][] 4. [][][]
2.R. ROOF SHAPES		2.S. ROOF MATERIALS		2.T. ROOF FEATURES
1. [GB] Gable		1. [63] Asphalt		1. [][][] 4. [][][]
2. [IG] Intersecting gable		2. [][][]		2. [][][]
3. [][][]		3. [][][]		3. [][][]
2.V. PORCHES				2.W. PLAN
1. [AW] Awning 2. [][][] 3. [][][]				[RC] Rectangle
2.X. FURTHER DESCRIPTION			2.Y. DESCRIPTION OF ENVIRONMENT AND OUTBUILDINGS	
<input type="checkbox"/> (SEE CONTINUATION SHEET)			<input type="checkbox"/> (SEE CONTINUATION SHEET) Outbuilding is carport.	
2.Z. SOURCES OF INFORMATION		PREPARED BY		ORGANIZATION
<input type="checkbox"/> (SEE CONTINUATION SHEET)		Tiffany Timken, Leslie Dingman		Southeast Missouri State University DATE 5/13/99



MISSOURI HISTORIC PROPERTY INVENTORY FORM

REFERENCE NUMBER		A. HISTORIC NAME <div style="text-align: right; font-size: 1.2em; font-family: cursive;">CGAS006-297</div>							
B. COUNTY <div style="border: 1px solid black; padding: 2px;">031</div>		C. OTHER NAME(S)							
D. ADDRESS <div style="border: 1px solid black; padding: 2px;">1751 Themis</div>				E. CITY <div style="border: 1px solid black; padding: 2px;">Cape Girardeau</div>			F. VICINITY <div style="border: 1px solid black; width: 20px; height: 20px; margin: 0 auto;"></div>	G. RESTRICTED	H. ACREAGE
I. SECTION <div style="border: 1px solid black; padding: 2px;">6</div>	J. TOWNSHIP <div style="border: 1px solid black; padding: 2px;">30</div>	K. RANGE <div style="border: 1px solid black; padding: 2px;">14</div>	L. SPANISH LAND GRANT		M. QUARTER SECTIONS		N. OWNERSHIP <input checked="" type="checkbox"/> PRIVATE <input type="checkbox"/> LOCAL <input type="checkbox"/> STATE <input type="checkbox"/> FEDERAL <input type="checkbox"/> MIXED		
O. AGENCY(S) 1.					2.				
P. UTM ZONE 1. <div style="border: 1px solid black; padding: 2px;"> </div>	EASTING / / / / /		NORTHING / / / / /		USGS QUADRANGLE		Q. AREA(S) OF SIGNIFICANCE/CONTEXT(S) 1. <div style="border: 1px solid black; padding: 2px;">0010</div> Architecture		
2. <div style="border: 1px solid black; padding: 2px;"> </div>	/ / / / /		/ / / / /				2. <div style="border: 1px solid black; padding: 2px;">0070</div> Community Plan & Dev.		
3. <div style="border: 1px solid black; padding: 2px;"> </div>	/ / / / /		/ / / / /				3. <div style="border: 1px solid black; padding: 2px;"> </div>		
4. <div style="border: 1px solid black; padding: 2px;"> </div>	/ / / / /		/ / / / /				4. <div style="border: 1px solid black; padding: 2px;"> </div>		
R. SIGNIFICANT PERSON(S) 1. 2. 3.			T. SIGNIFICANCE One and a half story minimal traditional side gabled dwelling with dominant front facing cross gable and steeply pitched roof. Tall chimney of painted white brick. White vinyl siding and asphalt shingles on roof. Concrete foundation. Open partial porch with low pitched roof. Iron work detailing in the porch railing. House has triple paned windows over single panes.						
S. SIGNIFICANT EVENT DATE(S) 1. 2.			<div style="text-align: right;"> <input type="checkbox"/> SEE CONTINUATION SHEET </div>						

MO 780-1257 (5-92)

 MISSOURI DEPARTMENT OF NATURAL RESOURCES
 HISTORIC PRESERVATION PROGRAM

 P.O. BOX 176
 JEFFERSON CITY, MO 65102

2.A ARCHITECT/BUILDER/DESIGNER/ENGINEER				
1.		2.		3.
2.B ARCHITECTURAL STYLE			2.C. VERNACULAR TYPE	
[8][0] Other (Minimal Traditional)			[4][9] Undetermined	
2.D. CONSTRUCTION DATE (CIRCA)		2.E. ALTERATION DATE		
circa 1945		1. circa 1955 2. 3. 4. 5.		
2.F. RECONSTRUCTION DATE (CIRCA)	2.G. DATE MOVED	2.H. DESTRUCTION DATE	2.I. OWNER'S NAME & ADDRESS (IF DIFFERENT)	
2.J. HISTORIC FUNCTION				
1. [][0][1] Domestic 2. [][][] 3. [][][] 4. [][][] 5. [][][]				
2.K. HISTORIC SUBFUNCTION				
Single				
1. [0][1][1] A Dwelling 2. [][][] 3. [][][] 4. [][][] 5. [][][]				
2.L. NO. OF ANCILLARY STRUCTURES		2.M. RESOURCE TYPE		2.N. STORIES
1		<input checked="" type="checkbox"/> BUILDING <input type="checkbox"/> SITE <input type="checkbox"/> STRUCTURE <input type="checkbox"/> OBJECT		1. 1 1/2 2. 3.
2.O. STRUCTURAL SYSTEMS		2.P. EXTERIOR WALL MATERIALS		2.Q. OTHER MATERIALS
1. [][B][F] Balloon Frame		1. [][9][2] Vinyl		1. [][3][0] Brick 3. [][][]
2. [][][]		2. [][][]		2. [][][] 4. [][][]
2.R. ROOF SHAPES		2.S. ROOF MATERIALS		2.T. ROOF FEATURES
1. [][G][B] Gable		1. [][6][3] Asphalt		1. [][][] 4. [][][]
2. [][I][G] Intersecting gable		2. [][][]		2. [][][]
3. [][][]		3. [][][]		3. [][][]
2.V. PORCHES				2.W. PLAN
1. [][Q][H] One-half 2. [][A][W] Awning 3. [][][]				[][R][C] Rectangle
2.X. FURTHER DESCRIPTION			2.Y. DESCRIPTION OF ENVIRONMENT AND OUTBUILDINGS	
<input type="checkbox"/> (SEE CONTINUATION SHEET)			<input type="checkbox"/> (SEE CONTINUATION SHEET)	
			Outbuilding is garage.	
2.Z. SOURCES OF INFORMATION		PREPARED BY		DATE
<input type="checkbox"/> (SEE CONTINUATION SHEET)		Tiffany Timken, Leslie Dingman		5/13/99
		ORGANIZATION		
		Southeast Missouri State University		



MISSOURI HISTORIC PROPERTY INVENTORY FORM

CGA5006-289

REFERENCE NUMBER		A. HISTORIC NAME							
B. COUNTY		C. OTHER NAME(S)							
L 13 11		Schmucker, Madelyn & Allen L.							
D. ADDRESS				E. CITY		F. VICINITY	G. RESTRICTED	H. ACREAGE	
1752 Themis				Cape Girardeau		<input type="checkbox"/>			
I. SECTION	J. TOWNSHIP	K. RANGE	L. SPANISH LAND GRANT	M. QUARTER SECTIONS		N. OWNERSHIP			
6	30	14				<input checked="" type="checkbox"/> PRIVATE <input type="checkbox"/> LOCAL <input type="checkbox"/> STATE <input type="checkbox"/> FEDERAL <input type="checkbox"/> MIXED			
O. AGENCY(S)									
1.					2.				
P. UTM ZONE	EASTING		NORTHING		USGS QUADRANGLE		Q. AREA(S) OF SIGNIFICANCE/CONTEXT(S)		
1. <input type="text"/>	/ / / / /		/ / / / /				1. L013101		
2. <input type="text"/>	/ / / / /		/ / / / /				2. L017101		
3. <input type="text"/>	/ / / / /		/ / / / /				3. <input type="text"/>		
4. <input type="text"/>	/ / / / /		/ / / / /				4. <input type="text"/>		
R. SIGNIFICANT PERSON(S)				T. SIGNIFICANCE					
1.				A one story Ranch style gabled roofed double entrance home. This house due to its location it is hard to detect if the main entrance is along Themis or facing the high school. On the north facade the door sits just off center with two triple vertical pains of glass over a single piece of glass window. The gable entrance appears to have a mixture of some type of stone, wooden vertical clapboards, and aluminum siding atop leading to the gable. On the east facade to your left you will see two carport, one connecting directly to the house and the other a flat aluminum man made carport. On this facade the door is set off to the right, to the right of the door you will see two long vertical picture windows with about eight inch high rectangle windows beneath them. This house seems to to be the most resent built property along this block due to its modern style built house.					
2.									
3.									
S. SIGNIFICANT EVENT DATE(S)									
1.									
2.				<input type="checkbox"/> SEE CONTINUATION SHEET					

MO 780-1257 (5-92)

 MISSOURI DEPARTMENT OF NATURAL RESOURCES
 HISTORIC PRESERVATION PROGRAM

 P.O. BOX 176
 JEFFERSON CITY, MO 65102

2.A ARCHITECT/BUILDER/DESIGNER/ENGINEER				
1.		2.		3.
2.B ARCHITECTURAL STYLE			2.C. VERNACULAR TYPE	
8 0 Ranch style			[][]	
2.D. CONSTRUCTION DATE (CIRCA)		2.E. ALTERATION DATE		
1960 ⁺		1. 2. 3. 4. 5.		
2.F. RECONSTRUCTION DATE (CIRCA)	2.G. DATE MOVED	2.H. DESTRUCTION DATE	2.I. OWNER'S NAME & ADDRESS (IF DIFFERENT)	
2.J. HISTORIC FUNCTION				
1. 0 1 1 A		2. [][][]		3. [][][]
2.K. HISTORIC SUBFUNCTION				
1. [][][]		2. [][][]		3. [][][]
2.L. NO. OF ANCILLARY STRUCTURES		2.M. RESOURCE TYPE		2.N. STORIES
		<input checked="" type="checkbox"/> BUILDING <input type="checkbox"/> SITE <input type="checkbox"/> STRUCTURE <input type="checkbox"/> OBJECT		1. 1 2. 3.
2.O. STRUCTURAL SYSTEMS		2.P. EXTERIOR WALL MATERIALS		2.Q. OTHER MATERIALS
1. [][][]		1. 0 5 5		1. [][][] 3. [][][]
2. [][][]		2. [][][]		2. [][][] 4. [][][]
2.R. ROOF SHAPES		2.S. ROOF MATERIALS		2.T. ROOF FEATURES
1. [] G B		1. 0 6 3		1. [][][] 4. [][][]
2. [][][]		2. [][][]		2.U. FOUNDATION MATERIALS
3. [][][]		3. [][][]		
2.V. PORCHES				2.W. PLAN
1. [][][] 2. [][][] 3. [][][]				[] R C
2.X. FURTHER DESCRIPTION			2.Y. DESCRIPTION OF ENVIRONMENT AND OUTBUILDINGS	
<input type="checkbox"/> (SEE CONTINUATION SHEET)			<input type="checkbox"/> (SEE CONTINUATION SHEET)	
2.Z. SOURCES OF INFORMATION		PREPARED BY		ORGANIZATION
<input type="checkbox"/> (SEE CONTINUATION SHEET)		Christine Back		S E M O HP 588 Spring 1999
				DATE
				5/13/99



MISSOURI HISTORIC PROPERTY INVENTORY FORM

REFERENCE NUMBER		A. HISTORIC NAME <div style="text-align: right; font-size: 1.5em; font-family: cursive;">CGA5006-299</div>							
B. COUNTY <div style="border: 1px solid black; padding: 2px;">0 3 1</div>		C. OTHER NAME(S)							
D. ADDRESS <div style="border: 1px solid black; padding: 2px;">1753 Themis</div>				E. CITY <div style="border: 1px solid black; padding: 2px;">Cape Girardeau</div>			F. VICINITY <div style="border: 1px solid black; width: 20px; height: 20px; margin: 0 auto;"></div>	G. RESTRICTED	H. ACREAGE
I. SECTION <div style="border: 1px solid black; padding: 2px;">6</div>	J. TOWNSHIP <div style="border: 1px solid black; padding: 2px;">30</div>	K. RANGE <div style="border: 1px solid black; padding: 2px;">14</div>	L. SPANISH LAND GRANT		M. QUARTER SECTIONS		N. OWNERSHIP <input checked="" type="checkbox"/> PRIVATE <input type="checkbox"/> LOCAL <input type="checkbox"/> STATE <input type="checkbox"/> FEDERAL <input type="checkbox"/> MIXED		
O. AGENCY(S) 1.					2.				
P. UTM ZONE 1. <div style="border: 1px solid black; width: 20px; height: 20px; display: inline-block;"></div>	EASTING / / / / /		NORTHING / / / / /		USGS QUADRANGLE		Q. AREA(S) OF SIGNIFICANCE/CONTEXT(S) 1. <div style="border: 1px solid black; padding: 2px;">0 30</div> Architecture		
2. <div style="border: 1px solid black; width: 20px; height: 20px; display: inline-block;"></div>	/ / / / /		/ / / / /				2. <div style="border: 1px solid black; padding: 2px;">0 70</div> Community Plan & Dev.		
3. <div style="border: 1px solid black; width: 20px; height: 20px; display: inline-block;"></div>	/ / / / /		/ / / / /				3. <div style="border: 1px solid black; width: 20px; height: 20px; display: inline-block;"></div>		
4. <div style="border: 1px solid black; width: 20px; height: 20px; display: inline-block;"></div>	/ / / / /		/ / / / /				4. <div style="border: 1px solid black; width: 20px; height: 20px; display: inline-block;"></div>		
R. SIGNIFICANT PERSON(S) 1. 2. 3.			T. SIGNIFICANCE <p>One and a half story Cape Cod dwelling with neoclassical porch. Central front door, symmetrical facade, concrete foundation, vinyl siding, decorative shutters, asphalt shingles. Front porch has classical columns. One double hung window on each side of entrance Carport attached to east facade of the house in 1960's. Steeply pitched roof with side gables.</p>						
S. SIGNIFICANT EVENT DATE(S) 1. 2.			<div style="text-align: right;"> <input type="checkbox"/> SEE CONTINUATION SHEET </div>						

MO 780-1257 (5-92)

 MISSOURI DEPARTMENT OF NATURAL RESOURCES
 HISTORIC PRESERVATION PROGRAM

 P.O. BOX 176
 JEFFERSON CITY, MO 65102

2.A. ARCHITECT/BUILDER/DESIGNER/ENGINEER										
1.			2.			3.				
2.B. ARCHITECTURAL STYLE					2.C. VERNACULAR TYPE					
[5][1] Colonial Revival (Cape Cod)					[4][9] Undetermined					
2.D. CONSTRUCTION DATE (CIRCA)		2.E. ALTERATION DATE								
circa 1950		1.circa 1960		2.		3.		4.		
2.F. RECONSTRUCTION DATE (CIRCA)		2.G. DATE MOVED		2.H. DESTRUCTION DATE		2.I. OWNER'S NAME & ADDRESS (IF DIFFERENT)				
2.J. HISTORIC FUNCTION										
1. [][01] Domestic		2. [][][][]		3. [][][][]		4. [][][][]		5. [][][][]		
2.K. HISTORIC SUBFUNCTION Single										
1. [0][1A] Dwelling		2. [][][][]		3. [][][][]		4. [][][][]		5. [][][][]		
2.L. NO. OF ANCILLARY STRUCTURES			2.M. RESOURCE TYPE				2.N. STORIES			
1			<input checked="" type="checkbox"/> BUILDING <input type="checkbox"/> SITE <input type="checkbox"/> STRUCTURE <input type="checkbox"/> OBJECT				1. 1 1/2 2. 3.			
2.O. STRUCTURAL SYSTEMS			2.P. EXTERIOR WALL MATERIALS			2.Q. OTHER MATERIALS				
1. [][B][F] Balloon frame			1. [][9][2] Vinyl			1. [][][][] 3. [][][][]				
2. [][][][] Gable			2. [][][][]			2. [][][][] 4. [][][][]				
2.R. ROOF SHAPES			2.S. ROOF MATERIALS			2.T. ROOF FEATURES				
1. [][G][B] Gable			1. [][6][3] Asphalt			1. [][][][] 4. [][][][]				
2. [][][][]			2. [][][][]			2. [][][][] 2.U. FOUNDATION MATERIALS				
3. [][][][]			3. [][][][]			1. [][6][5] Concrete				
						2. [][][][]				
2.V. PORCHES								2.W. PLAN		
1. [][QB] Central bay		2. [][][][]		3. [][][][]		[][RC] Rectangle				
2.X. FURTHER DESCRIPTION					2.Y. DESCRIPTION OF ENVIRONMENT AND OUTBUILDINGS					
<input type="checkbox"/> (SEE CONTINUATION SHEET)					<input type="checkbox"/> (SEE CONTINUATION SHEET) Outbuilding is a garage.					
2.Z. SOURCES OF INFORMATION			PREPARED BY			ORGANIZATION			DATE	
<input type="checkbox"/> (SEE CONTINUATION SHEET)			Tiffany Timken, Leslie Dingman			Southeast Missouri State University			5/13/99	



MISSOURI HISTORIC PROPERTY INVENTORY FORM

CGA 5006 - 300

REFERENCE NUMBER		A. HISTORIC NAME							
B. COUNTY [0] 31		C. OTHER NAME(S)							
D. ADDRESS 1755 Themis				E. CITY Cape Girardeau			F. VICINITY <input type="checkbox"/>	G. RESTRICTED	H. ACREAGE
I. SECTION 6	J. TOWNSHIP 30	K. RANGE 14	L. SPANISH LAND GRANT		M. QUARTER SECTIONS		N. OWNERSHIP <input checked="" type="checkbox"/> PRIVATE <input type="checkbox"/> LOCAL <input type="checkbox"/> STATE <input type="checkbox"/> FEDERAL <input type="checkbox"/> MIXED		
O. AGENCY(S) 1.					2.				
P. UTM ZONE	EASTING		NORTHING		USGS QUADRANGLE		Q. AREA(S) OF SIGNIFICANCE/CONTEXT(S)		
1. [] []	/ / / / /		/ / / / /				1. [0] 3 [0] Architecture		
2. [] []	/ / / / /		/ / / / /				2. [0] 7 [0] Community Plan & Dev.		
3. [] []	/ / / / /		/ / / / /				3. [] [] [] []		
4. [] []	/ / / / /		/ / / / /				4. [] [] [] []		
R. SIGNIFICANT PERSON(S) 1. 2. 3.				T. SIGNIFICANCE One and a half story Cape Cod with tudor indluence on the front entrance. House is in a rectangular plan with side gables. Central front entrance is a projecting cross gable, steeply pitched. Chimney is slightly off center. Foundation of the house is concrete and the facade is covered in asbestos siding. Roofing is asphalt shingles. The facade is symmetrical, with two set of six panes over single pane windows on either side of the front entrance. <input type="checkbox"/> SEE CONTINUATION SHEET					
S. SIGNIFICANT EVENT DATE(S) 1. 2.									

MO 780-1257 (5-92)

MISSOURI DEPARTMENT OF NATURAL RESOURCES
HISTORIC PRESERVATION PROGRAMP.O. BOX 176
JEFFERSON CITY, MO 65102

2.A ARCHITECT/BUILDER/DESIGNER/ENGINEER				
1.		2.		3.
2.B ARCHITECTURAL STYLE			2.C. VERNACULAR TYPE	
[5][1] Colonial Revival (Cape Cod)			[4][9] Undetermined	
2.D. CONSTRUCTION DATE (CIRCA)		2.E. ALTERATION DATE		
circa 1940		1. 2. 3. 4. 5.		
2.F. RECONSTRUCTION DATE (CIRCA)	2.G. DATE MOVED	2.H. DESTRUCTION DATE	2.I. OWNER'S NAME & ADDRESS (IF DIFFERENT)	
2.J. HISTORIC FUNCTION				
1. [][0][1] Domestic 2. [][][][] 3. [][][][] 4. [][][][] 5. [][][][]				
2.K. HISTORIC SUBFUNCTION				
1. [0][1][A] Single Dwelling 2. [][][][] 3. [][][][] 4. [][][][] 5. [][][][]				
2.L. NO. OF ANCILLARY STRUCTURES		2.M. RESOURCE TYPE		2.N. STORIES
1		<input checked="" type="checkbox"/> BUILDING <input type="checkbox"/> SITE <input type="checkbox"/> STRUCTURE <input type="checkbox"/> OBJECT		1. 1 1/2 2. 3.
2.O. STRUCTURAL SYSTEMS		2.P. EXTERIOR WALL MATERIALS		2.Q. OTHER MATERIALS
1. [][B][F] Balloon Frame		1. [][6][4] Asbestos		1. [][][][] 3. [][][][]
2. [][][][]		2. [][][][]		2. [][][][] 4. [][][][]
2.R. ROOF SHAPES		2.S. ROOF MATERIALS		2.T. ROOF FEATURES
1. [][G][B] Gable		1. [][6][3] Asphalt		1. [][][][] 4. [][][][]
2. [][I][G] Intersecting gable		2. [][][][]		2. [][][][]
3. [][][][]		3. [][][][]		3. [][][][]
2.V. PORCHES				2.W. PLAN
1. [][A][W] Awning 2. [][][][] 3. [][][][]				[][R][C] Rectangle
2.X. FURTHER DESCRIPTION			2.Y. DESCRIPTION OF ENVIRONMENT AND OUTBUILDINGS	
<input type="checkbox"/> (SEE CONTINUATION SHEET)			<input type="checkbox"/> (SEE CONTINUATION SHEET)	
			Outbuilding is garage.	
2.Z. SOURCES OF INFORMATION		PREPARED BY		ORGANIZATION
<input type="checkbox"/> (SEE CONTINUATION SHEET)		Tiffany Timken, Leslie Dingman		Southeast Missouri State University
				DATE
				5/13/99



MISSOURI HISTORIC PROPERTY INVENTORY FORM

REFERENCE NUMBER		A. HISTORIC NAME								CGA 5006-301							
B. COUNTY [0] [3] [1]		C. OTHER NAME(S)															
D. ADDRESS 1757 Themis						E. CITY Cape Girardeau				F. VICINITY <input type="checkbox"/>		G. RESTRICTED		H. ACREAGE			
I. SECTION 6		J. TOWNSHIP 30		K. RANGE 14		L. SPANISH LAND GRANT		M. QUARTER SECTIONS		N. OWNERSHIP <input checked="" type="checkbox"/> PRIVATE <input type="checkbox"/> LOCAL <input type="checkbox"/> STATE <input type="checkbox"/> FEDERAL <input type="checkbox"/> MIXED							
O. AGENCY(S) 1.										2.							
P. UTM ZONE 1. [][]		EASTING / / / / /				NORTHING / / / / /				USGS QUADRANGLE				Q. AREA(S) OF SIGNIFICANCE/CONTEXT(S) 1. [0] [30] Architecture			
2. [][]		/ / / / /				/ / / / /								2. [0] [70] Community Plan & Dev.			
3. [][]		/ / / / /				/ / / / /								3. [][]			
4. [][]		/ / / / /				/ / / / /								4. [][]			
R. SIGNIFICANT PERSON(S) 1. 2. 3.						T. SIGNIFICANCE One story dwelling with side gabled roof. Front facade has projecting bay window. Windows are six over six panels. Foundation is concrete. Walls of the facade are of aluminum siding - horizontally and vertically. Roof is covered in asphalt shingles. Chimney is off set. There is a rectangular floor plan with front door slightly off center. Awning supported by decorative metal.											
S. SIGNIFICANT EVENT DATE(S) 1. 2.						<div style="text-align: right;"> <input type="checkbox"/> SEE CONTINUATION SHEET </div>											

MO 780-1257 (5-92)

MISSOURI DEPARTMENT OF NATURAL RESOURCES
HISTORIC PRESERVATION PROGRAM

P.O. BOX 176
JEFFERSON CITY, MO 65102

2 A ARCHITECT/BUILDER/DESIGNER/ENGINEER				
1.		2.		3.
2 B ARCHITECTURAL STYLE			2 C. VERNACULAR TYPE	
[51] Colonial Revival (Cape Cod)			[49] Undetermined	
2 D. CONSTRUCTION DATE (CIRCA)		2 E. ALTERATION DATE		
circa 1945		1. circa 1955 2. 3. 4. 5.		
2 F. RECONSTRUCTION DATE (CIRCA)		2 G. DATE MOVED	2 H. DESTRUCTION DATE	2 I. OWNER'S NAME & ADDRESS (IF DIFFERENT)
2 J. HISTORIC FUNCTION				
1. [01] Domestic 2. [] [] [] 3. [] [] [] 4. [] [] [] 5. [] [] []				
2 K. HISTORIC SUBFUNCTION				
Single				
1. [Q1A] Dwelling 2. [] [] [] 3. [] [] [] 4. [] [] [] 5. [] [] []				
2 L. NO. OF ANCILLARY STRUCTURES		2 M. RESOURCE TYPE		2 N. STORIES
2		<input checked="" type="checkbox"/> BUILDING <input type="checkbox"/> SITE <input type="checkbox"/> STRUCTURE <input type="checkbox"/> OBJECT		1. 1 2. 3.
2 O. STRUCTURAL SYSTEMS		2 P. EXTERIOR WALL MATERIALS		2 Q. OTHER MATERIALS
1. [B F] Balloon frame		1. [55] Aluminum		1. [] [] [] 3. [] [] []
2. [] [] []		2. [] [] []		2. [] [] [] 4. [] [] []
2 R. ROOF SHAPES		2 S. ROOF MATERIALS		2 T. ROOF FEATURES
1. [G B] Gable		1. [63] Asphalt		1. [] [] [] 4. [] [] []
2. [] [] []		2. [] [] []		2 U. FOUNDATION MATERIALS
3. [] [] []		3. [] [] []		1. [65] Concrete
2 V. PORCHES		2 W. PLAN		
1. [0B] Other bay 2. [] [] [] 3. [] [] []		[R C] Rectangle		
2 X. FURTHER DESCRIPTION		2 Y. DESCRIPTION OF ENVIRONMENT AND OUTBUILDINGS		
<input type="checkbox"/> (SEE CONTINUATION SHEET)		<input type="checkbox"/> (SEE CONTINUATION SHEET) Outbuildings are utility building and garage.		
2 Z. SOURCES OF INFORMATION		PREPARED BY		ORGANIZATION
<input type="checkbox"/> (SEE CONTINUATION SHEET)		Tiffany Timken, Leslie Dingman		Southeast Missouri State University
				DATE 5/13/99



MISSOURI HISTORIC PROPERTY INVENTORY FORM

CGAS 006-302

REFERENCE NUMBER		A. HISTORIC NAME Miller, Donald R., Snyder, Theresa R., Peterson, Maureen S.							
B. COUNTY L031		C. OTHER NAME(S) Pettett, Mark A. & Lori							
D. ADDRESS 1625 Thilenius				E. CITY Cape Girardeau, Mo.			F. VICINITY <input type="checkbox"/>	G. RESTRICTED	H. ACREAGE 50 x 100 50 x 121
I. SECTION 31	J. TOWNSHIP 31	K. RANGE 14	L. SPANISH LAND GRANT		M. QUARTER SECTIONS		N. OWNERSHIP <input checked="" type="checkbox"/> PRIVATE <input type="checkbox"/> LOCAL <input type="checkbox"/> STATE <input type="checkbox"/> FEDERAL <input type="checkbox"/> MIXED		
O. AGENCY(S) 1.					2.				
P. UTM ZONE 1. <input type="text"/>	EASTING / / / / /		NORTHING / / / / /		USGS QUADRANGLE		Q. AREA(S) OF SIGNIFICANCE/CONTEXT(S) 1. 030		
2. <input type="text"/>	/ / / / /		/ / / / /				2. 070		
3. <input type="text"/>	/ / / / /		/ / / / /				3. <input type="text"/>		
4. <input type="text"/>	/ / / / /		/ / / / /				4. <input type="text"/>		
R. SIGNIFICANT PERSON(S) 1. 2. 3.				T. SIGNIFICANCE Unaltered and resting between two open lots, this house is a classic example of minimalist traditional housing with Tudor influence. Its high pitched roof and arched entry nested beneath an extended gable are vertically enhanced, framed by the adjacent unimproved lots. As it retains its original form, this building is integral to the survey district.					
S. SIGNIFICANT EVENT DATE(S) 1.									
2.									
<input type="checkbox"/> SEE CONTINUATION SHEET									

MO 780-1257 (5-92)

MISSOURI DEPARTMENT OF NATURAL RESOURCES
HISTORIC PRESERVATION PROGRAMP.O. BOX 176
JEFFERSON CITY, MO 65102

2.A. ARCHITECT/BUILDER/DESIGNER/ENGINEER				
1.		2.		3.
2.B. ARCHITECTURAL STYLE			2.C. VERNACULAR TYPE	
[5B]			[56]	
2.D. CONSTRUCTION DATE (CIRCA)		2.E. ALTERATION DATE		
1935+-		1. 0000 2. 3. 4. 5.		
2.F. RECONSTRUCTION DATE (CIRCA)	2.G. DATE MOVED	2.H. DESTRUCTION DATE	2.I. OWNER'S NAME & ADDRESS (IF DIFFERENT)	
2.J. HISTORIC FUNCTION				
1. [01A] 2. [] [] [] 3. [] [] [] 4. [] [] [] 5. [] [] []				
2.K. HISTORIC SUBFUNCTION				
1. [] [] [] 2. [] [] [] 3. [] [] [] 4. [] [] [] 5. [] [] []				
2.L. NO. OF ANCILLARY STRUCTURES		2.M. RESOURCE TYPE		2.N. STORIES
1		<input checked="" type="checkbox"/> BUILDING <input type="checkbox"/> SITE <input type="checkbox"/> STRUCTURE <input type="checkbox"/> OBJECT		1. 2. x 3.
2.O. STRUCTURAL SYSTEMS		2.P. EXTERIOR WALL MATERIALS		2.Q. OTHER MATERIALS
1. [BF]		1. [30]		1. [20] 3. [] [] []
2. [TG]		2. [4]		2. [] [] [] 4. [] [] []
2.R. ROOF SHAPES		2.S. ROOF MATERIALS		2.T. ROOF FEATURES
1. [GB]		1. [64]		1. [DR] 4. [] [] []
2. [] [] []		2. [65]		2. [] [] []
3. [] [] []		3. [] [] []		3. [] [] []
2.V. PORCHES				2.U. FOUNDATION MATERIALS
1. [CB] 2. [VE] 3. [PA]				1. [65]
2.W. PLAN				2. [] [] []
[CN]				
2.X. FURTHER DESCRIPTION			2.Y. DESCRIPTION OF ENVIRONMENT AND OUTBUILDINGS	
<input type="checkbox"/> (SEE CONTINUATION SHEET)			<input type="checkbox"/> (SEE CONTINUATION SHEET)	
2.Z. SOURCES OF INFORMATION		PREPARED BY		ORGANIZATION
<input type="checkbox"/> (SEE CONTINUATION SHEET) owner		Leffler /Taylor /Wagoner		Southeast Missouri State Univ.
				DATE
				5/98



MISSOURI HISTORIC PROPERTY INVENTORY FORM

CGA5006-303

REFERENCE NUMBER		A. HISTORIC NAME Ferguson							
B. COUNTY [03] [1]		C. OTHER NAME(S) Gielow, Lori A.							
D. ADDRESS 1629 Thilenius				E. CITY Cape Girardeau			F. VICINITY <input type="checkbox"/>	G. RESTRICTED	H. ACREAGE 50'x122'
I. SECTION 6	J. TOWNSHIP 30	K. RANGE 14	L. SPANISH LAND GRANT	M. QUARTER SECTIONS		N. OWNERSHIP <input checked="" type="checkbox"/> PRIVATE <input type="checkbox"/> LOCAL <input type="checkbox"/> STATE <input type="checkbox"/> FEDERAL <input type="checkbox"/> MIXED			
O. AGENCY(S) 1.					2.				
P. UTM ZONE	EASTING		NORTHING		USGS QUADRANGLE		Q. AREA(S) OF SIGNIFICANCE/CONTEXT(S)		
1. [] []	/ / / / /		/ / / / /				1. [B] [0]		
2. [] []	/ / / / /		/ / / / /				2. [] [7] [0]		
3. [] []	/ / / / /		/ / / / /				3. [] [] []		
4. [] []	/ / / / /		/ / / / /				4. [] [] []		
R. SIGNIFICANT PERSON(S)				T. SIGNIFICANCE Minimal Traditional House typical of 1950 era. Brick facade with gable entry with two square post columns on cement slab porch. Corbie chimney on west side. Fits well into community development. Has retained its integrity.					
1.									
2.									
3.									
S. SIGNIFICANT EVENT DATE(S)									
1.									
2.				<input type="checkbox"/> SEE CONTINUATION SHEET					

2.A. ARCHITECT/BUILDER/DESIGNER/ENGINEER					
1.		2.		3.	
2.B. ARCHITECTURAL STYLE			2.C. VERNACULAR TYPE		
[7][0]			[4][9]		
2.D. CONSTRUCTION DATE (CIRCA)		2.E. ALTERATION DATE			
ca 1950		1.		2.	
		3.		4.	
2.F. RECONSTRUCTION DATE (CIRCA)		2.G. DATE MOVED	2.H. DESTRUCTION DATE	2.I. OWNER'S NAME & ADDRESS (IF DIFFERENT)	
2.J. HISTORIC FUNCTION					
1. [0][1][1][A]		2. [][][][]		3. [][][][]	
4. [][][][]		5. [][][][]			
2.K. HISTORIC SUBFUNCTION					
1. [][][][]		2. [][][][]		3. [][][][]	
4. [][][][]		5. [][][][]			
2.L. NO. OF ANCILLARY STRUCTURES		2.M. RESOURCE TYPE		2.N. STORIES	
1		<input checked="" type="checkbox"/> BUILDING <input type="checkbox"/> SITE <input type="checkbox"/> STRUCTURE <input type="checkbox"/> OBJECT		1. 1 1/2 2. _____ 3. _____	
2.O. STRUCTURAL SYSTEMS		2.P. EXTERIOR WALL MATERIALS		2.Q. OTHER MATERIALS	
1. [][B][][P]		1. [][3][1][0]		1. [][][][] 3. [][][][]	
2. [][][][]		2. [][][][]		2. [][][][] 4. [][][][]	
2.R. ROOF SHAPES		2.S. ROOF MATERIALS		2.T. ROOF FEATURES	
1. [][G][][B]		1. [][6][1][4]		1. [][][][] 4. [][][][]	
2. [][][][]		2. [][][][]		2. [][][][]	
3. [][][][]		3. [][][][]		3. [][][][]	
2.V. PORCHES				2.U. FOUNDATION MATERIALS	
1. [][][][] 2. [][][][] 3. [][][][]				1. [][6][][5]	
				2. [][][][]	
2.X. FURTHER DESCRIPTION				2.Y. DESCRIPTION OF ENVIRONMENT AND OUTBUILDINGS	
<input type="checkbox"/> (SEE CONTINUATION SHEET)				<input type="checkbox"/> (SEE CONTINUATION SHEET)	
2.Z. SOURCES OF INFORMATION		PREPARED BY		ORGANIZATION	
<input type="checkbox"/> (SEE CONTINUATION SHEET)		Delilah Tayloe, Mandy Wagoner Carolyn Loffler		Southeast Missouri State Univeristy	
				DATE	
				5-1-98	



MISSOURI HISTORIC PROPERTY INVENTORY FORM

CGA 5006-384

REFERENCE NUMBER		A. HISTORIC NAME Berry, William & Leatha							
B. COUNTY [][]		C. OTHER NAME(S) Thomas, Michael & Lisa A.							
D. ADDRESS 1633 Thilenius				E. CITY Cape Girardeau, Mo.			F. VICINITY <input type="checkbox"/>	G. RESTRICTED	H. ACREAGE 50 x 122
I. SECTION 31	J. TOWNSHIP 31	K. RANGE 14	L. SPANISH LAND GRANT	M. QUARTER SECTIONS		N. OWNERSHIP <input checked="" type="checkbox"/> PRIVATE <input type="checkbox"/> LOCAL <input type="checkbox"/> STATE <input type="checkbox"/> FEDERAL <input type="checkbox"/> MIXED			
O. AGENCY(S) 1.					2.				
P. UTM ZONE	EASTING		NORTHING		USGS QUADRANGLE		Q. AREA(S) OF SIGNIFICANCE/CONTEXT(S)		
1. [][]	/ / / / /		/ / / / /				1. [030]		
2. [][]	/ / / / /		/ / / / /				2. [070]		
3. [][]	/ / / / /		/ / / / /				3. [][]		
4. [][]	/ / / / /		/ / / / /				4. [][]		
R. SIGNIFICANT PERSON(S)			T. SIGNIFICANCE Clad in white aluminum siding with black shutters, this house has indication of minimalist Tudor influence in its brick chimney, cobbled with random limestone and three corbie steps. The integrity of this structure has been cosmetically compromised by siding and two ill-placed louvered electric ventilating fans on the east and west facades between the first and second floors. While the interior has been reclad, the overall shape, setback, and flavor of this house is in keeping and contributes to the district as a whole.						
1.									
2.									
3.									
S. SIGNIFICANT EVENT DATE(S)									
1.									
2.			<input type="checkbox"/> SEE CONTINUATION SHEET						

2.A. ARCHITECT/BUILDER/DESIGNER/ENGINEER				
1.		2.		3.
2.B. ARCHITECTURAL STYLE			2.C. VERNACULAR TYPE	
[50]			[49]	
2.D. CONSTRUCTION DATE (CIRCA)		2.E. ALTERATION DATE		
1947+-		1. 0000 2. 3. 4. 5.		
2.F. RECONSTRUCTION DATE (CIRCA)	2.G. DATE MOVED	2.H. DESTRUCTION DATE	2.I. OWNER'S NAME & ADDRESS (IF DIFFERENT)	
2.J. HISTORIC FUNCTION				
1. Q1A 2. 3. 4. 5.				
2.K. HISTORIC SUBFUNCTION				
1. 2. 3. 4. 5.				
2.L. NO. OF ANCILLARY STRUCTURES		2.M. RESOURCE TYPE		2.N. STORIES
1		<input checked="" type="checkbox"/> BUILDING <input type="checkbox"/> SITE <input type="checkbox"/> STRUCTURE <input type="checkbox"/> OBJECT		1. 2. 2 3.
2.O. STRUCTURAL SYSTEMS		2.P. EXTERIOR WALL MATERIALS		2.Q. OTHER MATERIALS
1. BF		1. [55]		1. [01] 3.
2.		2.		2. 4.
2.R. ROOF SHAPES		2.S. ROOF MATERIALS		2.T. ROOF FEATURES
1. GB		1. 64		1. DR 4.
2.		2.		2.
3.		3.		3.
2.V. PORCHES				2.U. FOUNDATION MATERIALS
1. AW 2. str 3.				65
2.X. FURTHER DESCRIPTION <input type="checkbox"/> (SEE CONTINUATION SHEET)				2.W. PLAN
2.Y. DESCRIPTION OF ENVIRONMENT AND OUTBUILDINGS <input type="checkbox"/> (SEE CONTINUATION SHEET)				RC
2.Z. SOURCES OF INFORMATION		PREPARED BY		ORGANIZATION
<input type="checkbox"/> (SEE CONTINUATION SHEET) windshield survey		Leffler/ Tayloe /Wagoner		Southeast Mo. State University DATE 5/98



MISSOURI HISTORIC PROPERTY INVENTORY FORM

CGAS006-305

REFERENCE NUMBER		A. HISTORIC NAME Howell, L. R. & Shirley							
B. COUNTY 031		C. OTHER NAME(S) Below, Judy							
D. ADDRESS 1639 Thilenius				E. CITY Cape Girardeau, Mo.			F. VICINITY <input type="checkbox"/>	G. RESTRICTED	H. ACREAGE 56 x 122
I. SECTION 31	J. TOWNSHIP 31	K. RANGE 14	L. SPANISH LAND GRANT		M. QUARTER SECTIONS		N. OWNERSHIP <input checked="" type="checkbox"/> PRIVATE <input type="checkbox"/> LOCAL <input type="checkbox"/> STATE <input type="checkbox"/> FEDERAL <input type="checkbox"/> MIXED		
O. AGENCY(S) 1.					2.				
P. UTM ZONE	EASTING		NORTHING		USGS QUADRANGLE		Q. AREA(S) OF SIGNIFICANCE/CONTEXT(S)		
1. <input type="text"/>	/ / / / /		/ / / / /				1. 030		
2. <input type="text"/>	/ / / / /		/ / / / /				2. 070		
3. <input type="text"/>	/ / / / /		/ / / / /				3. <input type="text"/>		
4. <input type="text"/>	/ / / / /		/ / / / /				4. <input type="text"/>		
R. SIGNIFICANT PERSON(S)			T. SIGNIFICANCE While the alterations of a screened porch and carport have changed this minimalist Tudor Revival house, it contributes to the Sunset district's architectural qualities. Essentially intact exterior integrity is evidenced by the assymetrical gabled entry, diamond pane windows, exceptional combed brickwork and panel detailing upon the chimney.						
1.									
2.									
3.									
S. SIGNIFICANT EVENT DATE(S)									
1.									
2.			<input type="checkbox"/> SEE CONTINUATION SHEET						

2.A. ARCHITECT/BUILDER/DESIGNER/ENGINEER				
1.		2.		3.
2.B. ARCHITECTURAL STYLE			2.C. VERNACULAR TYPE	
[53]			[49]	
2.D. CONSTRUCTION DATE (CIRCA)		2.E. ALTERATION DATE		
1940+-		1. 1970 2. 3. 4. 5.		
2.F. RECONSTRUCTION DATE (CIRCA)	2.G. DATE MOVED	2.H. DESTRUCTION DATE	2.I. OWNER'S NAME & ADDRESS (IF DIFFERENT)	
2.J. HISTORIC FUNCTION				
1. [01A] 2. [] [] [] 3. [] [] [] 4. [] [] [] 5. [] [] []				
2.K. HISTORIC SUBFUNCTION				
1. [] [] [] 2. [] [] [] 3. [] [] [] 4. [] [] [] 5. [] [] []				
2.L. NO. OF ANCILLARY STRUCTURES		2.M. RESOURCE TYPE		2.N. STORIES
1		<input checked="" type="checkbox"/> BUILDING <input type="checkbox"/> SITE <input type="checkbox"/> STRUCTURE <input type="checkbox"/> OBJECT		1. _____ 2. x _____ 3. _____
2.O. STRUCTURAL SYSTEMS		2.P. EXTERIOR WALL MATERIALS		2.Q. OTHER MATERIALS
1. [BF]		1. [30]		1. [] [] [] 3. [] [] []
2. [] [] []		2. [] [] []		2. [] [] [] 4. [] [] []
2.R. ROOF SHAPES		2.S. ROOF MATERIALS		2.T. ROOF FEATURES
1. [GB]		1. [63]		1. [DR] 4. [] [] []
2. [] [] []		2. [] [] []		2. [] [] []
3. [] [] []		3. [] [] []		3. [] [] []
2.V. PORCHES				2.U. FOUNDATION MATERIALS
1. [VE] 2. [] [] [] 3. [] [] []				1. [] [] []
2.X. FURTHER DESCRIPTION				2.W. PLAN
<input type="checkbox"/> (SEE CONTINUATION SHEET)				[CN]
2.Y. DESCRIPTION OF ENVIRONMENT AND OUTBUILDINGS		<input type="checkbox"/> (SEE CONTINUATION SHEET)		
2.Z. SOURCES OF INFORMATION		PREPARED BY	ORGANIZATION	DATE
<input type="checkbox"/> (SEE CONTINUATION SHEET) owner		Leffler/ Tayloe/ Wagoner	Southeast Missouri State University	5 / 98



MISSOURI HISTORIC PROPERTY INVENTORY FORM

REFERENCE NUMBER		A. HISTORIC NAME <div style="text-align: right; font-family: cursive; font-size: 1.2em;">CGAS006-306</div> Weiss, Leo & Helen							
B. COUNTY [031] Cape Girardeau		C. OTHER NAME(S)							
D. ADDRESS 1801 Thilenius				E. CITY Cape Girardeau		F. VICINITY <input type="checkbox"/>	G. RESTRICTED	H. ACREAGE 55' x 142.5'	
I. SECTION 31	J. TOWNSHIP 31 N	K. RANGE 14 E	L. SPANISH LAND GRANT		M. QUARTER SECTIONS		N. OWNERSHIP <input checked="" type="checkbox"/> PRIVATE <input type="checkbox"/> LOCAL <input type="checkbox"/> STATE <input type="checkbox"/> FEDERAL <input type="checkbox"/> MIXED		
O. AGENCY(S) 1.					2.				
P. UTM ZONE	EASTING		NORTHING		USGS QUADRANGLE		Q. AREA(S) OF SIGNIFICANCE/CONTEXT(S)		
1. [][]	/ / / / /		/ / / / /				1. [070] Comm. Plan. & Develop.		
2. [][]	/ / / / /		/ / / / /				2. [030] Architecture		
3. [][]	/ / / / /		/ / / / /				3. [][]		
4. [][]	/ / / / /		/ / / / /				4. [][]		
R. SIGNIFICANT PERSON(S)				T. SIGNIFICANCE The Minimal Traditional style house is a gable front and wing subtype structure. The porch has square posts and a segmental arched frieze, indicative of the Queen Anne inspiration. Lower story double hung windows are of the six over six pattern. A half round window is located in the front facing gable. Siding is white in color and is of the shiplap design. Shutters on the front facade are of the vertical plank style. The chimney is located on the east side gable and is constructed of brick using the stretcher common bond pattern. The roof is steeply pitched and is covered with asphalt shingles. The house was originally built to include five rooms and a bath, full basement, and hardwood floors.					
1.									
2.									
3.									
S. SIGNIFICANT EVENT DATE(S)									
1.				<input type="checkbox"/> SEE CONTINUATION SHEET					
2.									

MO 780-1257 (5-92)

MISSOURI DEPARTMENT OF NATURAL RESOURCES
HISTORIC PRESERVATION PROGRAMP.O. BOX 176
JEFFERSON CITY, MO 65102

2.A. ARCHITECT/BUILDER/DESIGNER/ENGINEER				
1. <u>Murrel McLain</u>		2.		3.
2.B. ARCHITECTURAL STYLE			2.C. VERNACULAR TYPE	
<u> </u>			<u>07</u> Gabled Ell	
2.D. CONSTRUCTION DATE (CIRCA)		2.E. ALTERATION DATE		
7-1-1939		1. 2. 3. 4. 5.		
2.F. RECONSTRUCTION DATE (CIRCA)	2.G. DATE MOVED	2.H. DESTRUCTION DATE	2.I. OWNER'S NAME & ADDRESS (IF DIFFERENT)	
2.J. HISTORIC FUNCTION				
1. <u>011</u> Domestic 2. <u> </u> 3. <u> </u> 4. <u> </u> 5. <u> </u>				
2.K. HISTORIC SUBFUNCTION				
1. <u>011A</u> Single Dwelling 2. <u> </u> 3. <u> </u> 4. <u> </u> 5. <u> </u>				
2.L. NO. OF ANCILLARY STRUCTURES		2.M. RESOURCE TYPE		2.N. STORIES
1		<input checked="" type="checkbox"/> BUILDING <input type="checkbox"/> SITE <input type="checkbox"/> STRUCTURE <input type="checkbox"/> OBJECT		1. <u>1½</u> 2. 3.
2.O. STRUCTURAL SYSTEMS		2.P. EXTERIOR WALL MATERIALS		2.Q. OTHER MATERIALS
1. <u>B F </u> Balloon Frame		1. <u>9 2 </u> Vinyl		1. <u>2 0 </u> Wood 3. <u>6 5 </u> Concrete
2. <u> </u>		2. <u> </u>		2. <u>7 1 </u> Glass 4. <u>5 5 </u> Aluminum
2.R. ROOF SHAPES		2.S. ROOF MATERIALS		2.T. ROOF FEATURES
1. <u>I G </u> Intersecting Gable		1. <u>6 3 </u> Asphalt		1. <u> </u> 4. <u> </u>
2. <u> </u>		2. <u> </u>		2.U. FOUNDATION MATERIALS
3. <u> </u>		3. <u> </u>		1. <u>6 5 </u> Concrete
2.V. PORCHES				2.W. PLAN
1. <u>V E </u> Veranda 2. <u> </u> 3. <u> </u>				<u>6 5 </u> Irregular
2.X. FURTHER DESCRIPTION			2.Y. DESCRIPTION OF ENVIRONMENT AND OUTBUILDINGS	
<input type="checkbox"/> (SEE CONTINUATION SHEET)			<input type="checkbox"/> (SEE CONTINUATION SHEET)	
2.Z. SOURCES OF INFORMATION		PREPARED BY		ORGANIZATION
<input type="checkbox"/> (SEE CONTINUATION SHEET)		Lesley McDaniel & Donna Rausch		Southeast Missouri State University
DATE				4-13-99



MISSOURI HISTORIC PROPERTY INVENTORY FORM

C6A5000-307

REFERENCE NUMBER		A. HISTORIC NAME							
B. COUNTY [] [3] [1]		C. OTHER NAME(S) Robert B. and Jennifer Suelmann							
D. ADDRESS 1802 Thilenius				E. CITY Cape Girardeau			F. VICINITY <input type="checkbox"/>	G. RESTRICTED	H. ACREAGE
I. SECTION	J. TOWNSHIP	K. RANGE	L. SPANISH LAND GRANT	M. QUARTER SECTIONS		N. OWNERSHIP <input checked="" type="checkbox"/> PRIVATE <input type="checkbox"/> LOCAL <input type="checkbox"/> STATE <input type="checkbox"/> FEDERAL <input type="checkbox"/> MIXED			
O. AGENCY(S) 1.					2.				
P. UTM ZONE	EASTING		NORTHING		USGS QUADRANGLE		Q. AREA(S) OF SIGNIFICANCE/CONTEXT(S)		
1. [] [] []	/ / / / /		/ / / / /				1. [30] [] []		
2. [] [] []	/ / / / /		/ / / / /				2. [70] [] []		
3. [] [] []	/ / / / /		/ / / / /				3. [] [] [] []		
4. [] [] []	/ / / / /		/ / / / /				4. [] [] [] []		
R. SIGNIFICANT PERSON(S)				T. SIGNIFICANCE This house is typical of Colonial Revival Houses after 1910. The side gabled roof and two story simple design is common in about 25% of all Colonial Revival Homes. This particular house has a second story overhang reminiscent of Postmedieval English prototypes. This style is symmetrical. The wing on the right of the house is the only exception. This was an addition to the original the layout of the house. The house also contains the typical window design of six over six panes on the second story. These windows usually have multipane glazing on one or both sides. The front door is centered on the front facade and adds to the symmetrical balance of the structure. Each window also has decorative shutters on the front facade. The chimney is situated on the right side of the house. There is a decorative awning above the front door.					
1.									
2.									
3.									
S. SIGNIFICANT EVENT DATE(S)									
1.									
2.				<input type="checkbox"/> SEE CONTINUATION SHEET					

MO 780-1257 (5-92)

MISSOURI DEPARTMENT OF NATURAL RESOURCES
HISTORIC PRESERVATION PROGRAMP.O. BOX 176
JEFFERSON CITY, MO 65102

2.A ARCHITECT/BUILDER/DESIGNER/ENGINEER											
1.			2.			3.					
2.B ARCHITECTURAL STYLE					2.C. VERNACULAR TYPE						
[51]					[49]						
2.D. CONSTRUCTION DATE (CIRCA)		2.E. ALTERATION DATE									
1950		1.		2.		3.		4.		5.	
2.F. RECONSTRUCTION DATE (CIRCA)		2.G. DATE MOVED		2.H. DESTRUCTION DATE		2.I. OWNER'S NAME & ADDRESS (IF DIFFERENT)					
2.J. HISTORIC FUNCTION											
1. [01]		2. []		3. []		4. []		5. []			
2.K. HISTORIC SUBFUNCTION											
1. [01] a		2. []		3. []		4. []		5. []			
2.L. NO. OF ANCILLARY STRUCTURES			2.M. RESOURCE TYPE				2.N. STORIES				
			<input checked="" type="checkbox"/> BUILDING <input type="checkbox"/> SITE <input type="checkbox"/> STRUCTURE <input type="checkbox"/> OBJECT				1. 2 2. 3.				
2.O. STRUCTURAL SYSTEMS			2.P. EXTERIOR WALL MATERIALS			2.Q. OTHER MATERIALS					
1. []			1. [30]			1. [] 3. []					
2. []			2. []			2. [] 4. []					
2.R. ROOF SHAPES			2.S. ROOF MATERIALS			2.T. ROOF FEATURES					
1. [gb]			1. [22]			1. [] 4. []					
2. []			2. [64]			2. [] 2.U. FOUNDATION MATERIALS					
3. []			3. []			1. [5]					
						2. []					
2.V. PORCHES								2.W. PLAN			
1. []		2. []		3. []				[]			
2.X. FURTHER DESCRIPTION					2.Y. DESCRIPTION OF ENVIRONMENT AND OUTBUILDINGS						
<input type="checkbox"/> (SEE CONTINUATION SHEET)					<input type="checkbox"/> (SEE CONTINUATION SHEET)						
2.Z. SOURCES OF INFORMATION			PREPARED BY			ORGANIZATION			DATE		
<input type="checkbox"/> (SEE CONTINUATION SHEET)			Landon Smith			SEMO			5 12 99		



MISSOURI HISTORIC PROPERTY INVENTORY FORM

CGA5006 - 308

REFERENCE NUMBER		A. HISTORIC NAME							
B. COUNTY [3111]		C. OTHER NAME(S) Willis and Mark Springer							
D. ADDRESS 1810 Whilenius				E. CITY Cape Girardeau			F. VICINITY <input type="checkbox"/>	G. RESTRICTED	H. ACREAGE
I. SECTION	J. TOWNSHIP	K. RANGE	L. SPANISH LAND GRANT	M. QUARTER SECTIONS		N. OWNERSHIP <input checked="" type="checkbox"/> PRIVATE <input type="checkbox"/> LOCAL <input type="checkbox"/> STATE <input type="checkbox"/> FEDERAL <input type="checkbox"/> MIXED			
O. AGENCY(S) 1.					2.				
P. UTM ZONE	EASTING		NORTHING		USGS QUADRANGLE		Q. AREA(S) OF SIGNIFICANCE/CONTEXT(S)		
1. [] []	/ / / / /		/ / / / /				1. [3101]		
2. [] []	/ / / / /		/ / / / /				2. 7 0 [] []		
3. [] []	/ / / / /		/ / / / /				3. [] [] [] []		
4. [] []	/ / / / /		/ / / / /				4. [] [] [] []		
R. SIGNIFICANT PERSON(S)				T. SIGNIFICANCE Tudor Revival style house has 2 intersecting front gables. The second story is decorated with a sash window. The boxed eaves is also a common feature on this type of house. The chimney is large and elaborate with decorative cans on the top. The front door is flanked on either side by a set of triple paired windows. The facade is dominated by the intersecting gables and is steeply pitched.					
1.									
2.									
3.									
S. SIGNIFICANT EVENT DATE(S)									
1.				<input type="checkbox"/> SEE CONTINUATION SHEET					
2.									

MO 780-1257 (5-92)

MISSOURI DEPARTMENT OF NATURAL RESOURCES
HISTORIC PRESERVATION PROGRAMP.O. BOX 176
JEFFERSON CITY, MO 65102

2.A. ARCHITECT/BUILDER/DESIGNER/ENGINEER				
1.		2.		3.
2.B. ARCHITECTURAL STYLE			2.C. VERNACULAR TYPE	
[5][3]			[4][9]	
2.D. CONSTRUCTION DATE (CIRCA)		2.E. ALTERATION DATE		
1949		1. 1949 Gar. 2. 1979 Pat. 3. 1979 Pool 4. 5.		
2.F. RECONSTRUCTION DATE (CIRCA)	2.G. DATE MOVED	2.H. DESTRUCTION DATE	2.I. OWNER'S NAME & ADDRESS (IF DIFFERENT)	
2.J. HISTORIC FUNCTION				
1. [0][1] 2. [][][] 3. [][][] 4. [][][] 5. [][][]				
2.K. HISTORIC SUBFUNCTION				
1. [0][1][a] 2. [][][] 3. [][][] 4. [][][] 5. [][][]				
2.L. NO. OF ANCILLARY STRUCTURES		2.M. RESOURCE TYPE		2.N. STORIES
one		<input checked="" type="checkbox"/> BUILDING <input type="checkbox"/> SITE <input type="checkbox"/> STRUCTURE <input type="checkbox"/> OBJECT		1. 1 1/2 2. 3.
2.O. STRUCTURAL SYSTEMS		2.P. EXTERIOR WALL MATERIALS		2.Q. OTHER MATERIALS
1. [][][]		1. [2][0]		1. [][][] 3. [][][]
2. [][][]		2. [3][0]		2. [][][] 4. [][][]
2.R. ROOF SHAPES		2.S. ROOF MATERIALS		2.T. ROOF FEATURES
1. [i][g]		1. [2][2]		1. [][][] 4. [][][]
2. [][][]		2. [6][3]		2. [][][]
3. [][][]		3. [][][]		3. [][][]
2.V. PORCHES				2.U. FOUNDATION MATERIALS
1. [][][] 2. [][][] 3. [][][]				1. [6][5]
2.X. FURTHER DESCRIPTION				2.W. PLAN
<input type="checkbox"/> (SEE CONTINUATION SHEET)				
2.Y. DESCRIPTION OF ENVIRONMENT AND OUTBUILDINGS				<input type="checkbox"/> (SEE CONTINUATION SHEET)
garage				
2.Z. SOURCES OF INFORMATION		PREPARED BY		ORGANIZATION
<input type="checkbox"/> (SEE CONTINUATION SHEET)		Landon Smith		SEMO
				DATE
				5 12 99



MISSOURI HISTORIC PROPERTY INVENTORY FORM

REFERENCE NUMBER		A. HISTORIC NAME <div style="text-align: right; font-size: 1.2em; font-weight: bold;">CGA 5056-309</div>							
B. COUNTY <div style="border: 1px solid black; padding: 2px;">31</div>		C. OTHER NAME(S) Murray M. Grace							
D. ADDRESS 1314 Thilenius				E. CITY Cape Girardeau		F. VICINITY <div style="border: 1px solid black; width: 20px; height: 20px; margin: 0 auto;"></div>	G. RESTRICTED	H. ACREAGE	
I. SECTION	J. TOWNSHIP	K. RANGE	L. SPANISH LAND GRANT		M. QUARTER SECTIONS		N. OWNERSHIP <input checked="" type="checkbox"/> PRIVATE <input type="checkbox"/> LOCAL <input type="checkbox"/> STATE <input type="checkbox"/> FEDERAL <input type="checkbox"/> MIXED		
O. AGENCY(S) 1.					2.				
P. UTM ZONE 1. <div style="border: 1px solid black; width: 20px; height: 20px; display: inline-block;"></div>	EASTING / / / / /		NORTHING / / / / /		USGS QUADRANGLE		Q. AREA(S) OF SIGNIFICANCE/CONTEXT(S) 1. <div style="border: 1px solid black; width: 20px; height: 20px; display: inline-block;"></div>		
2. <div style="border: 1px solid black; width: 20px; height: 20px; display: inline-block;"></div>	/ / / / /		/ / / / /				2. <div style="border: 1px solid black; width: 20px; height: 20px; display: inline-block;"></div>		
3. <div style="border: 1px solid black; width: 20px; height: 20px; display: inline-block;"></div>	/ / / / /		/ / / / /				3. <div style="border: 1px solid black; width: 20px; height: 20px; display: inline-block;"></div>		
4. <div style="border: 1px solid black; width: 20px; height: 20px; display: inline-block;"></div>	/ / / / /		/ / / / /				4. <div style="border: 1px solid black; width: 20px; height: 20px; display: inline-block;"></div>		
R. SIGNIFICANT PERSON(S) 1. 2. 3.				T. SIGNIFICANCE This house represents the Minimal Traditional with Tudor influence. The roof is not steeply pitched nor does it contain a dominant front chimney. Yet, it does have the dominant front gable with decorative eaves. The right eave flares off further into the facade than does the left. The exterior is wood-cladding and has a six over six window on the left side of the facade. Tall, narrow paired windows are positioned on the right side of the house.					
S. SIGNIFICANT EVENT DATE(S) 1. 2.				<div style="text-align: right; margin-top: 10px;"> <input type="checkbox"/> SEE CONTINUATION SHEET </div>					

MO 780-1257 (5-92)

MISSOURI DEPARTMENT OF NATURAL RESOURCES
HISTORIC PRESERVATION PROGRAM

P.O. BOX 176
JEFFERSON CITY, MO 65102

2.A. ARCHITECT/BUILDER/DESIGNER/ENGINEER				
1. _____		2. _____		3. _____
2.B. ARCHITECTURAL STYLE			2.C. VERNACULAR TYPE	
130			419	
2.D. CONSTRUCTION DATE (CIRCA)		2.E. ALTERATION DATE		
1942		1. 1992 Gar. 2. 1942 Pat. 3. _____ 4. _____ 5. _____		
2.F. RECONSTRUCTION DATE (CIRCA)	2.G. DATE MOVED	2.H. DESTRUCTION DATE	2.I. OWNER'S NAME & ADDRESS (IF DIFFERENT)	
2.J. HISTORIC FUNCTION				
1. 01 2. 3. 4. 5.				
2.K. HISTORIC SUBFUNCTION				
1. 011a 2. 3. 4. 5.				
2.L. NO. OF ANCILLARY STRUCTURES		2.M. RESOURCE TYPE		2.N. STORIES
		<input checked="" type="checkbox"/> BUILDING <input type="checkbox"/> SITE <input type="checkbox"/> STRUCTURE <input type="checkbox"/> OBJECT		1. 1 2. 3.
2.O. STRUCTURAL SYSTEMS		2.P. EXTERIOR WALL MATERIALS		2.Q. OTHER MATERIALS
1. .		1. 20		1. 3.
2.		2. 24		2. 4.
2.R. ROOF SHAPES		2.S. ROOF MATERIALS		2.T. ROOF FEATURES
1. 8b		1. 22		1. 4.
2.		2. 63		2.
3.		3.		3.
2.V. PORCHES				2.U. FOUNDATION MATERIALS
1. 2. 3.				1. 65 2.
2.X. FURTHER DESCRIPTION				2.Y. DESCRIPTION OF ENVIRONMENT AND OUTBUILDINGS
<input type="checkbox"/> (SEE CONTINUATION SHEET)				<input type="checkbox"/> (SEE CONTINUATION SHEET)
2.Z. SOURCES OF INFORMATION		PREPARED BY		ORGANIZATION
<input type="checkbox"/> (SEE CONTINUATION SHEET)		Landon Smith		SEMO
				DATE
				5 12 99



MISSOURI HISTORIC PROPERTY INVENTORY FORM

REFERENCE NUMBER		A. HISTORIC NAME <div style="text-align: right; font-size: 1.2em; font-family: cursive;">CGA5006-310</div>							
B. COUNTY <div style="border: 1px solid black; padding: 2px;">311</div>		C. OTHER NAME(S) Reid Ketcher							
D. ADDRESS 1816 Thilenius				E. CITY Cape Girardeau			F. VICINITY <input type="checkbox"/>	G. RESTRICTED	H. ACREAGE
I. SECTION	J. TOWNSHIP	K. RANGE	L. SPANISH LAND GRANT	M. QUARTER SECTIONS		N. OWNERSHIP <input checked="" type="checkbox"/> PRIVATE <input type="checkbox"/> LOCAL <input type="checkbox"/> STATE <input type="checkbox"/> FEDERAL <input type="checkbox"/> MIXED			
O. AGENCY(S) 1.					2.				
P. UTM ZONE 1. <div style="border: 1px solid black; display: inline-block; width: 20px; height: 15px;"></div>	EASTING / / / / /		NORTHING / / / / /		USGS QUADRANGLE		Q. AREA(S) OF SIGNIFICANCE/CONTEXT(S) 1. <div style="border: 1px solid black; display: inline-block; width: 40px; height: 15px;"></div>		
2. <div style="border: 1px solid black; display: inline-block; width: 20px; height: 15px;"></div>	/ / / / /		/ / / / /				2. <div style="border: 1px solid black; display: inline-block; width: 40px; height: 15px;"></div>		
3. <div style="border: 1px solid black; display: inline-block; width: 20px; height: 15px;"></div>	/ / / / /		/ / / / /				3. <div style="border: 1px solid black; display: inline-block; width: 40px; height: 15px;"></div>		
4. <div style="border: 1px solid black; display: inline-block; width: 20px; height: 15px;"></div>	/ / / / /		/ / / / /				4. <div style="border: 1px solid black; display: inline-block; width: 40px; height: 15px;"></div>		
R. SIGNIFICANT PERSON(S) 1. 2. 3.				T. SIGNIFICANCE The house is of the Minimal Traditional style. It is a side gabled roof with with a prominent front gable. The chimney is located in the middle of the roof. On the left side of the facade there is a pair of sash windows with decorative shutters on either side of the window. The overhanging porch supported by two columns resembles Bugaloid style. The eave shelters the entryway and one window to the right of nthe door. Decorative brickwork encompasses 2/3 of the front area of the porch.					
S. SIGNIFICANT EVENT DATE(S) 1. 2.				<div style="text-align: right; padding-top: 10px;"> <input type="checkbox"/> SEE CONTINUATION SHEET </div>					

MO 780-1257 (5-92)

MISSOURI DEPARTMENT OF NATURAL RESOURCES
HISTORIC PRESERVATION PROGRAMP.O. BOX 176
JEFFERSON CITY, MO 65102

2.A. ARCHITECT/BUILDER/DESIGNER/ENGINEER				
1.		2.		3.
2.B. ARCHITECTURAL STYLE			2.C. VERNACULAR TYPE	
L8 0			L4 9	
2.D. CONSTRUCTION DATE (CIRCA)		2.E. ALTERATION DATE		
1935		1. 1935 Gar. 2. 3. 4. 5.		
2.F. RECONSTRUCTION DATE (CIRCA)	2.G. DATE MOVED	2.H. DESTRUCTION DATE	2.I. OWNER'S NAME & ADDRESS (IF DIFFERENT)	
2.J. HISTORIC FUNCTION				
1. L0 1 2. 3. 4. 5.				
2.K. HISTORIC SUBFUNCTION				
1. 0 1 a 2. 3. 4. 5.				
2.L. NO. OF ANCILLARY STRUCTURES		2.M. RESOURCE TYPE		2.N. STORIES
one		<input checked="" type="checkbox"/> BUILDING <input type="checkbox"/> SITE <input type="checkbox"/> STRUCTURE <input type="checkbox"/> OBJECT		1. 1 2. 3.
2.O. STRUCTURAL SYSTEMS		2.P. EXTERIOR WALL MATERIALS		2.Q. OTHER MATERIALS
1. .		1. 9 2		1. 3.
2.		2. 2 0		2. 4.
2.R. ROOF SHAPES		2.S. ROOF MATERIALS		2.T. ROOF FEATURES
1. g b		1. 2 2		1. 4.
2.		2. 6 3		2.
3.		3.		3.
2.V. PORCHES				2.W. PLAN
1. 2. 3.				1.
2.X. FURTHER DESCRIPTION			2.Y. DESCRIPTION OF ENVIRONMENT AND OUTBUILDINGS	
<input type="checkbox"/> (SEE CONTINUATION SHEET)			<input type="checkbox"/> (SEE CONTINUATION SHEET)	
			Garage	
2.Z. SOURCES OF INFORMATION		PREPARED BY		ORGANIZATION
<input type="checkbox"/> (SEE CONTINUATION SHEET)		Landon Smith		SEMO
				DATE
				5 12 99



MISSOURI HISTORIC PROPERTY INVENTORY FORM

REFERENCE NUMBER		A. HISTORIC NAME Best, W.D. & Viola F. CGAS006-311							
B. COUNTY		C. OTHER NAME(S)							
01311 Cape Girardeau									
D. ADDRESS				E. CITY		F. VICINITY	G. RESTRICTED	H. ACREAGE	
1823 Thilenius				Cape Girardeau		<input type="checkbox"/>		55' x 142.5'	
I. SECTION	J. TOWNSHIP	K. RANGE	L. SPANISH LAND GRANT		M. QUARTER SECTIONS		N. OWNERSHIP		
31	31 N	14 E					<input checked="" type="checkbox"/> PRIVATE <input type="checkbox"/> LOCAL <input type="checkbox"/> STATE <input type="checkbox"/> FEDERAL <input type="checkbox"/> MIXED		
O. AGENCY(S)									
1.					2.				
P. UTM ZONE	EASTING		NORTHING		USGS QUADRANGLE		Q. AREA(S) OF SIGNIFICANCE/CONTEXT(S)		
1. <input type="text"/>	/ / / / /		/ / / / /				1. 01710 Comm. Plan. & Dev.		
2. <input type="text"/>	/ / / / /		/ / / / /				2. 01310 Architecture		
3. <input type="text"/>	/ / / / /		/ / / / /				3. <input type="text"/>		
4. <input type="text"/>	/ / / / /		/ / / / /				4. <input type="text"/>		
R. SIGNIFICANT PERSON(S)				T. SIGNIFICANCE The Tudor Revival style house includes a steeply pitched roof covered with asphalt shingles. The front facing gable accentuates the entry-way as well as a blind arched brick decorative design with keystone and header. Stone work is also integrated into the brick entry gable facade. Windows are of the double hung style and feature a six over six pattern. The original opening of the west front windows indicate tall narrow windows, typical of the Tudor Revival style. A massive chimney is located in the west gable end of the structure. All of the brick veneer work uses the common bond stretcher pattern. The house was originally built to include six rooms and bath and hardwood floors.					
1.									
2.									
3.									
S. SIGNIFICANT EVENT DATE(S)									
1.				<input type="checkbox"/> SEE CONTINUATION SHEET					
2.									

MO 780-1257 (5-92)

 MISSOURI DEPARTMENT OF NATURAL RESOURCES
 HISTORIC PRESERVATION PROGRAM

 P.O. BOX 176
 JEFFERSON CITY, MO 65102

2.A. ARCHITECT/BUILDER/DESIGNER/ENGINEER				
1. Roy Martin, Contractor		2.		3.
2.B. ARCHITECTURAL STYLE			2.C. VERNACULAR TYPE	
[5][3] Tudor Revival			[][]	
2.D. CONSTRUCTION DATE (CIRCA)		2.E. ALTERATION DATE		
7-22-40		1. 2. 3. 4. 5.		
2.F. RECONSTRUCTION DATE (CIRCA)		2.G. DATE MOVED	2.H. DESTRUCTION DATE	2.I. OWNER'S NAME & ADDRESS (IF DIFFERENT)
2.J. HISTORIC FUNCTION				
1. [0][1] Domestic 2. [][] 3. [][] 4. [][] 5. [][]				
2.K. HISTORIC SUBFUNCTION				
1. [0][1][A] Sin. Dwelling 2. [][] 3. [][] 4. [][] 5. [][]				
2.L. NO. OF ANCILLARY STRUCTURES		2.M. RESOURCE TYPE		2.N. STORIES
0		<input checked="" type="checkbox"/> BUILDING <input type="checkbox"/> SITE <input type="checkbox"/> STRUCTURE <input type="checkbox"/> OBJECT		1. 1½ 2. 3.
2.O. STRUCTURAL SYSTEMS		2.P. EXTERIOR WALL MATERIALS		2.Q. OTHER MATERIALS
1. [B][F] Balloon Frame		1. [3][0] Brick		1. [2][0] Wood 3. [6][5] Concrete
2. [][]		2. [5][5] Aluminum		2. [7][1] Glass 4. [][]
2.R. ROOF SHAPES		2.S. ROOF MATERIALS		2.T. ROOF FEATURES
1. [G][B] Gable		1. [6][3] Asphalt		1. [][] 4. [][]
2. [][]		2. [][]		2.U. FOUNDATION MATERIALS
3. [][]		3. [][]		
2.V. PORCHES				2.W. PLAN
1. [S][T] Stoop 2. [][] 3. [][]				[I][R] Irregular
2.X. FURTHER DESCRIPTION			2.Y. DESCRIPTION OF ENVIRONMENT AND OUTBUILDINGS	
<input type="checkbox"/> (SEE CONTINUATION SHEET)			<input type="checkbox"/> (SEE CONTINUATION SHEET)	
2.Z. SOURCES OF INFORMATION		PREPARED BY		ORGANIZATION
<input type="checkbox"/> (SEE CONTINUATION SHEET)		Lesley McDaniel & Donna Rausch		Southeast Missouri State University
				DATE
				4-13-99



MISSOURI HISTORIC PROPERTY INVENTORY FORM

REFERENCE NUMBER		A. HISTORIC NAME <div style="text-align: right; font-size: 1.2em; font-family: cursive;">CGAS 006-312</div>							
B. COUNTY <div style="border: 1px solid black; padding: 2px;">31</div>		C. OTHER NAME(S) Eugene and Donna Hindman							
D. ADDRESS 1826 Thilenius				E. CITY Cape Girardeau			F. VICINITY <div style="border: 1px solid black; width: 20px; height: 20px; margin: 0 auto;"></div>	G. RESTRICTED	H. ACREAGE
I. SECTION	J. TOWNSHIP	K. RANGE	L. SPANISH LAND GRANT	M. QUARTER SECTIONS		N. OWNERSHIP <input checked="" type="checkbox"/> PRIVATE <input type="checkbox"/> LOCAL <input type="checkbox"/> STATE <input type="checkbox"/> FEDERAL <input type="checkbox"/> MIXED			
O. AGENCY(S) 1.					2.				
P. UTM ZONE 1. <div style="border: 1px solid black; width: 20px; height: 20px; display: inline-block;"></div>	EASTING / / / / /		NORTHING / / / / /		USGS QUADRANGLE		Q. AREA(S) OF SIGNIFICANCE/CONTEXT(S) 1. <div style="border: 1px solid black; width: 20px; height: 20px; display: inline-block;"></div>		
2. <div style="border: 1px solid black; width: 20px; height: 20px; display: inline-block;"></div>	/ / / / /		/ / / / /				2. <div style="border: 1px solid black; width: 20px; height: 20px; display: inline-block;"></div>		
3. <div style="border: 1px solid black; width: 20px; height: 20px; display: inline-block;"></div>	/ / / / /		/ / / / /				3. <div style="border: 1px solid black; width: 20px; height: 20px; display: inline-block;"></div>		
4. <div style="border: 1px solid black; width: 20px; height: 20px; display: inline-block;"></div>	/ / / / /		/ / / / /				4. <div style="border: 1px solid black; width: 20px; height: 20px; display: inline-block;"></div>		
R. SIGNIFICANT PERSON(S) 1. 2. 3.				T. SIGNIFICANCE The Minimal Traditional style was the earliest style of the modern era. houses developed after WWII. The Minimal Traditional is loosely based on the Tudor style. The higher pitched roof has been lowered but the dominant front gable still exists. One may also notice the large chimney on the right side of the house and the paired windows on the first and second floor. These features resemble the Tudor style of earlier architectural styles. The house also consists of a full front porch with decorative iron columns supporting the overhanging eave above the porch.					
S. SIGNIFICANT EVENT DATE(S) 1. 2.				<div style="text-align: right; margin-top: 20px;"> <input type="checkbox"/> SEE CONTINUATION SHEET </div>					

MO 780-1257 (5-92)

MISSOURI DEPARTMENT OF NATURAL RESOURCES
HISTORIC PRESERVATION PROGRAMP.O. BOX 176
JEFFERSON CITY, MO 65102

2.A. ARCHITECT/BUILDER/DESIGNER/ENGINEER				
1.		2.		3.
2.B. ARCHITECTURAL STYLE			2.C. VERNACULAR TYPE	
[80]			[49]	
2.D. CONSTRUCTION DATE (CIRCA)		2.E. ALTERATION DATE		
1938		1. 1938 Gar. 2. 1974 Gar. 3. 4. 5.		
2.F. RECONSTRUCTION DATE (CIRCA)	2.G. DATE MOVED	2.H. DESTRUCTION DATE	2.I. OWNER'S NAME & ADDRESS (IF DIFFERENT)	
2.J. HISTORIC FUNCTION				
1. [01]		2. []		3. []
4. []		5. []		
2.K. HISTORIC SUBFUNCTION				
1. [01a]		2. []		3. []
4. []		5. []		
2.L. NO. OF ANCILLARY STRUCTURES		2.M. RESOURCE TYPE		2.N. STORIES
two		<input checked="" type="checkbox"/> BUILDING <input type="checkbox"/> SITE <input type="checkbox"/> STRUCTURE <input type="checkbox"/> OBJECT		1. 1 1/2 2. 3.
2.O. STRUCTURAL SYSTEMS		2.P. EXTERIOR WALL MATERIALS		2.Q. OTHER MATERIALS
1. []		1. [20]		1. [] 3. []
2. []		2. []		2. [] 4. []
2.R. ROOF SHAPES		2.S. ROOF MATERIALS		2.T. ROOF FEATURES
1. [gh]		1. [22]		1. [] 4. []
2. []		2. [63]		2. []
3. []		3. []		3. []
2.V. PORCHES				2.U. FOUNDATION MATERIALS
1. [] 2. [] 3. []				1. [65]
2. []				2. []
2.W. PLAN				
1. [] 2. [] 3. []				[]
2.X. FURTHER DESCRIPTION			2.Y. DESCRIPTION OF ENVIRONMENT AND OUTBUILDINGS	
<input type="checkbox"/> (SEE CONTINUATION SHEET)			<input type="checkbox"/> (SEE CONTINUATION SHEET)	
2.Z. SOURCES OF INFORMATION			DATE	
<input type="checkbox"/> (SEE CONTINUATION SHEET)			5 12 99	



MISSOURI HISTORIC PROPERTY INVENTORY FORM

REFERENCE NUMBER		A. HISTORIC NAME <div style="text-align: right; font-size: 1.5em; font-family: cursive;">CGA5006-313</div> Arnold, Ethel							
B. COUNTY [031] Cape Girardeau		C. OTHER NAME(S)							
D. ADDRESS 1829 Thilenius				E. CITY Cape Girardeau		F. VICINITY <input type="checkbox"/>	G. RESTRICTED	H. ACREAGE 55' x 142.5'	
I. SECTION 31	J. TOWNSHIP 31 N	K. RANGE 14 E	L. SPANISH LAND GRANT		M. QUARTER SECTIONS		N. OWNERSHIP <input checked="" type="checkbox"/> PRIVATE <input type="checkbox"/> LOCAL <input type="checkbox"/> STATE <input type="checkbox"/> FEDERAL <input type="checkbox"/> MIXED		
O. AGENCY(S) 1.					2.				
P. UTM ZONE	EASTING		NORTHING		USGS QUADRANGLE		Q. AREA(S) OF SIGNIFICANCE/CONTEXT(S)		
1. [][]	/ / / / /		/ / / / /				1. [0710] Comm. Plan. & Dev.		
2. [][]	/ / / / /		/ / / / /				2. [0310] Architecture		
3. [][]	/ / / / /		/ / / / /				3. [][][]		
4. [][]	/ / / / /		/ / / / /				4. [][][]		
R. SIGNIFICANT PERSON(S)			T. SIGNIFICANCE						
1.			The Colonial Revival style house includes a roof that is of moderate pitch covered in asphalt shingles. A Chimney is placed at the east gable end and is constructed of brick using the stretcher common bond pattern. Decorative shutters flank each of the double hung windows located throughout the structure except for the lower story window in the front facade. This window has been replaced with an extended three diamond pane casement window unit. A second story jetty is a feature of the front facade. The front entry of the building projects from the front of the facade and has a three sided mansard roof. The house was originally built to include six rooms, bath, and hardwood floors.						
2.									
3.									
S. SIGNIFICANT EVENT DATE(S)			<div style="text-align: right;"><input type="checkbox"/> SEE CONTINUATION SHEET</div>						
1.									
2.									

MO 780-1257 (5-92)

MISSOURI DEPARTMENT OF NATURAL RESOURCES
HISTORIC PRESERVATION PROGRAMP.O. BOX 176
JEFFERSON CITY, MO 65102

2.A. ARCHITECT/BUILDER/DESIGNER/ENGINEER				
1. James Finch, Jr.		2. Paul Peetz, Contractor		3.
2.B. ARCHITECTURAL STYLE			2.C. VERNACULAR TYPE	
[5][1] Colonial Revival			[][]	
2.D. CONSTRUCTION DATE (CIRCA)		2.E. ALTERATION DATE		
6-6-1939		1. 2. 3. 4. 5.		
2.F. RECONSTRUCTION DATE (CIRCA)		2.G. DATE MOVED	2.H. DESTRUCTION DATE	2.I. OWNER'S NAME & ADDRESS (IF DIFFERENT)
2.J. HISTORIC FUNCTION				
1. [0][1] Domestic 2. [][] 3. [][] 4. [][] 5. [][]				
2.K. HISTORIC SUBFUNCTION				
1. [0][1][A] Sin. Dwelling 2. [][] 3. [][] 4. [][] 5. [][]				
2.L. NO. OF ANCILLARY STRUCTURES		2.M. RESOURCE TYPE		2.N. STORIES
0		<input checked="" type="checkbox"/> BUILDING <input type="checkbox"/> SITE <input type="checkbox"/> STRUCTURE <input type="checkbox"/> OBJECT		1. 2 2. 3.
2.O. STRUCTURAL SYSTEMS		2.P. EXTERIOR WALL MATERIALS	2.Q. OTHER MATERIALS	
1. [B][F] Balloon Frame		1. [5][5] Aluminum	1. [2][0] Wood 3. [6][5] Concrete	
2. [][]		2. [][]	2. [7][1] Glass 4. [3][0] Brick	
2.R. ROOF SHAPES		2.S. ROOF MATERIALS	2.T. ROOF FEATURES	
1. [G][B] Gable		1. [6][3] Asphalt	1. [][] 4. [][]	
2. [][]		2. [][]	2. [][]	
3. [][]		3. [][]	3. [][]	
2.V. PORCHES				2.U. FOUNDATION MATERIALS
1. [S][T] Stoop 2. [][] 3. [][]				1. [6][5] Concrete
				2. [][]
2.W. PLAN				
1. [S][T] Stoop 2. [][] 3. [][]				[I][R] Irregular
2.X. FURTHER DESCRIPTION			2.Y. DESCRIPTION OF ENVIRONMENT AND OUTBUILDINGS	
<input type="checkbox"/> (SEE CONTINUATION SHEET)			<input type="checkbox"/> (SEE CONTINUATION SHEET)	
2.Z. SOURCES OF INFORMATION		PREPARED BY		ORGANIZATION
<input type="checkbox"/> (SEE CONTINUATION SHEET)		Lesley McDaniel & Donna Rausch		Southeast Missouri State University
				DATE
				4-13-99



MISSOURI HISTORIC PROPERTY INVENTORY FORM

REFERENCE NUMBER		<div style="text-align: right; font-size: 1.2em; font-family: cursive;">CG A5006-3KJ</div>									
B. COUNTY		A. HISTORIC NAME Worsham, William & Delores									
C. OTHER NAME(S)											
D. ADDRESS 1831 Thilenius		E. CITY Cape Girardeau				F. VICINITY <input type="checkbox"/>		G. RESTRICTED		H. ACREAGE 55' x 142.5'	
I. SECTION 31	J. TOWNSHIP 31 N	K. RANGE 14 E	L. SPANISH LAND GRANT		M. QUARTER SECTIONS		N. OWNERSHIP <input checked="" type="checkbox"/> PRIVATE <input type="checkbox"/> LOCAL <input type="checkbox"/> STATE <input type="checkbox"/> FEDERAL <input type="checkbox"/> MIXED				
O. AGENCY(S) 1.						2.					
P. UTM ZONE	EASTING		NORTHING		USGS QUADRANGLE		Q. AREA(S) OF SIGNIFICANCE/CONTEXT(S)				
1. <input type="text"/>	/ / / / /		/ / / / /				1. <input type="text"/> Comm. Plan. & Dev.				
2. <input type="text"/>	/ / / / /		/ / / / /				2. <input type="text"/> Architecture				
3. <input type="text"/>	/ / / / /		/ / / / /				3. <input type="text"/>				
4. <input type="text"/>	/ / / / /		/ / / / /				4. <input type="text"/>				
R. SIGNIFICANT PERSON(S)				T. SIGNIFICANCE The Tudor Revival style house includes a steeply pitched gable roof with each side including long shed dormers. The roof is covered with asphalt shingles. The entryway includes an arched door, with 12 lights, and is sheltered by a classical revival style gablet. The exterior is brick veneered using the common bond stretcher pattern and whit aluminum siding is located on the dormer and the gablet. The chimney of the structure is located on the front west facade of the house and includes two flues. The windows are of the double hung style with the upper sash containing two muntins. An addition on the eastern facade features a large double hung window and an entry door.							
1.											
2.											
3.											
S. SIGNIFICANT EVENT DATE(S)											
1.				<input type="checkbox"/> SEE CONTINUATION SHEET							
2.											

MO 780-1257 (5-92)

MISSOURI DEPARTMENT OF NATURAL RESOURCES
HISTORIC PRESERVATION PROGRAM

P.O. BOX 176
JEFFERSON CITY, MO 65102

2.A. ARCHITECT/BUILDER/DESIGNER/ENGINEER											
1.		2.			3.						
2.B. ARCHITECTURAL STYLE					2.C. VERNACULAR TYPE						
[5][3] Tudor Revival					[2][1] Composite						
2.D. CONSTRUCTION DATE (CIRCA)		2.E. ALTERATION DATE									
circa 1930		1.		2.		3.		4.		5.	
2.F. RECONSTRUCTION DATE (CIRCA)		2.G. DATE MOVED		2.H. DESTRUCTION DATE		2.I. OWNER'S NAME & ADDRESS (IF DIFFERENT)					
2.J. HISTORIC FUNCTION											
1. [0][1][] Domestic		2. [][][]		3. [][][]		4. [][][]		5. [][][]			
2.K. HISTORIC SUBFUNCTION											
1. [0][1][A] Sin. Dwelling		2. [][][]		3. [][][]		4. [][][]		5. [][][]			
2.L. NO. OF ANCILLARY STRUCTURES			2.M. RESOURCE TYPE				2.N. STORIES				
1			<input checked="" type="checkbox"/> BUILDING <input type="checkbox"/> SITE <input type="checkbox"/> STRUCTURE <input type="checkbox"/> OBJECT				1. 1½ 2. 3.				
2.O. STRUCTURAL SYSTEMS			2.P. EXTERIOR WALL MATERIALS			2.Q. OTHER MATERIALS					
1. [B][F][] Balloon Frame			1. [3][0][] Brick			1. [2][0][] Wood			3. [6][5][] Concrete		
2. [][][]			2. [5][5][] Aluminum			2. [7][1][] Glass			4. [5][5][] Aluminum		
2.R. ROOF SHAPES			2.S. ROOF MATERIALS			2.T. ROOF FEATURES					
1. [G][B][] Gable			1. [6][3][] Asphalt			1. [D][R][] Dormer (2)			4. [][][]		
2. [S][D][] Shed			2. [][][]			2. [][][]			2.U. FOUNDATION MATERIALS		
3. [][][]			3. [][][]			3. [][][]			1. [6][5][] Concrete		
2.V. PORCHES									2.W. PLAN		
1. [S][T][] Stoop			2. [][][]			3. [][][]			[I][R][] Irregular		
2.X. FURTHER DESCRIPTION					2.Y. DESCRIPTION OF ENVIRONMENT AND OUTBUILDINGS						
<input type="checkbox"/> (SEE CONTINUATION SHEET)					<input type="checkbox"/> (SEE CONTINUATION SHEET)						
2.Z. SOURCES OF INFORMATION			PREPARED BY			ORGANIZATION			DATE		
<input type="checkbox"/> (SEE CONTINUATION SHEET)			Lesley McDaniel & Donna Rausch			Southeast Missouri State University			4-13-99		



MISSOURI HISTORIC PROPERTY INVENTORY FORM

REFERENCE NUMBER		A. HISTORIC NAME <div style="text-align: right; font-size: 1.5em; font-family: cursive;">CGA 5006-315</div>							
B. COUNTY <div style="border: 1px solid black; padding: 2px;">311</div>		C. OTHER NAME(S) <div style="text-align: center;">Charles R. and Jean L. Martin</div>							
D. ADDRESS <div style="text-align: center;">1832 Thilenius</div>				E. CITY <div style="text-align: center;">Cape Girardeau</div>			F. VICINITY <div style="text-align: center;"><input type="checkbox"/></div>	G. RESTRICTED	H. ACREAGE
I. SECTION	J. TOWNSHIP	K. RANGE	L. SPANISH LAND GRANT	M. QUARTER SECTIONS		N. OWNERSHIP <input checked="" type="checkbox"/> PRIVATE <input type="checkbox"/> LOCAL <input type="checkbox"/> STATE <input type="checkbox"/> FEDERAL <input type="checkbox"/> MIXED			
O. AGENCY(S) 1.					2.				
P. UTM ZONE 1. <div style="border: 1px solid black; padding: 2px;"> </div>	EASTING / / / / /		NORTHING / / / / /		USGS QUADRANGLE		Q. AREA(S) OF SIGNIFICANCE/CONTEXT(S) 1. <div style="border: 1px solid black; padding: 2px;"> </div>		
2. <div style="border: 1px solid black; padding: 2px;"> </div>	/ / / / /		/ / / / /				2. <div style="border: 1px solid black; padding: 2px;"> </div>		
3. <div style="border: 1px solid black; padding: 2px;"> </div>	/ / / / /		/ / / / /				3. <div style="border: 1px solid black; padding: 2px;"> </div>		
4. <div style="border: 1px solid black; padding: 2px;"> </div>	/ / / / /		/ / / / /				4. <div style="border: 1px solid black; padding: 2px;"> </div>		
R. SIGNIFICANT PERSON(S) 1. 2. 3.			T. SIGNIFICANCE <div style="text-align: center;"> <p>Tudor Rev</p> <p>The roof is steeply pitched with 2 intersecting front gables and one small gable to the right of the chimney. The tall chimney, as common with other Tudor style houses, is a dominant feature with decorative brickwork and chimney caps. The facade of the house also contains decorative brickwork. The brick wall cladding is the most common of Tudor styles. The paired windows are visible as is the elaborate pattern of brick around the entry. Each window is covered by awning. There are a pair of windows on the left side of the facade and the second story. On the right side of the facade there are two pairs of the same type of windows.</p> </div>						
S. SIGNIFICANT EVENT DATE(S) 1. 2.			<div style="text-align: right;"> <input type="checkbox"/> SEE CONTINUATION SHEET </div>						

MO 780-1257 (5-92)

MISSOURI DEPARTMENT OF NATURAL RESOURCES
HISTORIC PRESERVATION PROGRAM

P.O. BOX 176
JEFFERSON CITY, MO 65102

2.A ARCHITECT/BUILDER/DESIGNER/ENGINEER				
1.		2.		3.
2.B ARCHITECTURAL STYLE			2.C. VERNACULAR TYPE	
[5] [3]			[4] [9]	
2.D. CONSTRUCTION DATE (CIRCA)		2.E. ALTERATION DATE		
1940		1. 1940 Gar. 2. 3. 4. 5.		
2.F. RECONSTRUCTION DATE (CIRCA)	2.G. DATE MOVED	2.H. DESTRUCTION DATE	2.I. OWNER'S NAME & ADDRESS (IF DIFFERENT)	
2.J. HISTORIC FUNCTION				
1. [0] [1] 2. 3. 4. 5.				
2.K. HISTORIC SUBFUNCTION				
1. [0] [1] [a] 2. 3. 4. 5.				
2.L. NO. OF ANCILLARY STRUCTURES		2.M. RESOURCE TYPE		2.N. STORIES
		<input checked="" type="checkbox"/> BUILDING <input type="checkbox"/> SITE <input type="checkbox"/> STRUCTURE <input type="checkbox"/> OBJECT		1. 2. 3.
2.O. STRUCTURAL SYSTEMS		2.P. EXTERIOR WALL MATERIALS		2.Q. OTHER MATERIALS
1. 2. 3.		1. [3] [0] 2. [5] [5] 3. 4. 5.		1. 2. 3. 4. 5.
2.R. ROOF SHAPES		2.S. ROOF MATERIALS		2.T. ROOF FEATURES
1. [i] [g] 2. 3.		1. [2] [2] 2. [6] [4] 3. 4.		1. 2. 3. 4.
2.V. PORCHES		2.U. FOUNDATION MATERIALS		
1. 2. 3.		1. [6] [5] 2. 3.		
2.X. FURTHER DESCRIPTION				2.W. PLAN
<input type="checkbox"/> (SEE CONTINUATION SHEET)				<input type="checkbox"/> (SEE CONTINUATION SHEET)
2.Z. SOURCES OF INFORMATION		PREPARED BY		ORGANIZATION
<input type="checkbox"/> (SEE CONTINUATION SHEET)		Landon Smith		SEMO
DATE				5 12 99



MISSOURI HISTORIC PROPERTY INVENTORY FORM

REFERENCE NUMBER		A. HISTORIC NAME <div style="text-align: right; font-size: 1.2em; font-family: cursive;">CGA 5006-316</div>							
B. COUNTY <div style="border: 1px solid black; padding: 2px;">31</div>		C. OTHER NAME(S) Charles and Gail Oswald							
D. ADDRESS 1834 Thilenius				E. CITY Cape Girardeau			F. VICINITY <input type="checkbox"/>	G. RESTRICTED	H. ACREAGE
I. SECTION	J. TOWNSHIP	K. RANGE	L. SPANISH LAND GRANT	M. QUARTER SECTIONS		N. OWNERSHIP <input checked="" type="checkbox"/> PRIVATE <input type="checkbox"/> LOCAL <input type="checkbox"/> STATE <input type="checkbox"/> FEDERAL <input type="checkbox"/> MIXED			
O. AGENCY(S) 1.					2.				
P. UTM ZONE 1. <div style="border: 1px solid black; display: inline-block; width: 20px; height: 15px;"></div>	EASTING / / / / /		NORTHING / / / / /		USGS QUADRANGLE		Q. AREA(S) OF SIGNIFICANCE/CONTEXT(S) 1. <div style="border: 1px solid black; display: inline-block; width: 40px; height: 15px;"></div>		
2. <div style="border: 1px solid black; display: inline-block; width: 20px; height: 15px;"></div>	/ / / / /		/ / / / /				2. <div style="border: 1px solid black; display: inline-block; width: 40px; height: 15px;"></div>		
3. <div style="border: 1px solid black; display: inline-block; width: 20px; height: 15px;"></div>	/ / / / /		/ / / / /				3. <div style="border: 1px solid black; display: inline-block; width: 40px; height: 15px;"></div>		
4. <div style="border: 1px solid black; display: inline-block; width: 20px; height: 15px;"></div>	/ / / / /		/ / / / /				4. <div style="border: 1px solid black; display: inline-block; width: 40px; height: 15px;"></div>		
R. SIGNIFICANT PERSON(S) 1. 2. 3.			T. SIGNIFICANCE This house is of the Minimal Traditional style. The tall chimney is located on the right side of the house. The roof is a steeply pitched side gabled roof with two dormers on each side of the roof. The front of the facade has two 10 over 10 double hung sash windows on either side of the doorway. The door is covered by a porch roof supported by two columns. The house is symmetrical with the windows lined up on the facade and roof of the house.						
S. SIGNIFICANT EVENT DATE(S) 1. 2.			<div style="text-align: right;"><input type="checkbox"/> SEE CONTINUATION SHEET</div>						

MO 780-1257 (5-92)

 MISSOURI DEPARTMENT OF NATURAL RESOURCES
 HISTORIC PRESERVATION PROGRAM

 P.O. BOX 176
 JEFFERSON CITY, MO 65102

2.A. ARCHITECT/BUILDER/DESIGNER/ENGINEER				
1.		2.		3.
2.B. ARCHITECTURAL STYLE			2.C. VERNACULAR TYPE	
[8][0]			[4][9]	
2.D. CONSTRUCTION DATE (CIRCA)		2.E. ALTERATION DATE		
1942		1. 1942 Gar. 2. 1960 Pat. 3. 4. 5.		
2.F. RECONSTRUCTION DATE (CIRCA)	2.G. DATE MOVED	2.H. DESTRUCTION DATE	2.I. OWNER'S NAME & ADDRESS (IF DIFFERENT)	
2.J. HISTORIC FUNCTION				
1. [0][1] 2. [][][] 3. [][][] 4. [][][] 5. [][][]				
2.K. HISTORIC SUBFUNCTION				
1. [0][1][a] 2. [][][] 3. [][][] 4. [][][] 5. [][][]				
2.L. NO. OF ANCILLARY STRUCTURES		2.M. RESOURCE TYPE		2.N. STORIES
one		<input checked="" type="checkbox"/> BUILDING <input type="checkbox"/> SITE <input type="checkbox"/> STRUCTURE <input type="checkbox"/> OBJECT		1. <u>2</u> 2. 3.
2.O. STRUCTURAL SYSTEMS		2.P. EXTERIOR WALL MATERIALS		2.Q. OTHER MATERIALS
1. [][][]		1. [9][2][]		1. [][][] 3. [][][]
2. [][][]		2. [2][0][]		2. [][][] 4. [][][]
2.R. ROOF SHAPES		2.S. ROOF MATERIALS		2.T. ROOF FEATURES
1. [g][b][]		1. [2][2][]		1. [][][] 4. [][][]
2. [][][]		2. [6][3][]		2. [][][]
3. [][][]		3. [][][]		3. [][][]
2.V. PORCHES				2.U. FOUNDATION MATERIALS
1. [][][] 2. [][][] 3. [][][]				1. [6][5][]
2.W. PLAN				2.X. FURTHER DESCRIPTION
[][][]				<input type="checkbox"/> (SEE CONTINUATION SHEET)
2.Y. DESCRIPTION OF ENVIRONMENT AND OUTBUILDINGS		2.Z. SOURCES OF INFORMATION		
garage		<input type="checkbox"/> (SEE CONTINUATION SHEET)		
PREPARED BY		ORGANIZATION		DATE
Landon Smith		SEMO		5 12 99



MISSOURI HISTORIC PROPERTY INVENTORY FORM

REFERENCE NUMBER		A. HISTORIC NAME <div style="text-align: right; font-size: 1.2em; font-family: cursive;">CGA5006-317</div> Kielhafner, Rita							
B. COUNTY		C. OTHER NAME(S)							
[0 3 1] Cape Girardeau									
D. ADDRESS				E. CITY		F. VICINITY	G. RESTRICTED	H. ACREAGE	
1839 Thilenius				Cape Girardeau		<input type="checkbox"/>		55' x 142.5'	
I. SECTION	J. TOWNSHIP	K. RANGE	L. SPANISH LAND GRANT	M. QUARTER SECTIONS		N. OWNERSHIP			
31	31 N	14 E		SW		<input checked="" type="checkbox"/> PRIVATE <input type="checkbox"/> LOCAL <input type="checkbox"/> STATE <input type="checkbox"/> FEDERAL <input type="checkbox"/> MIXED			
O. AGENCY(S)									
1.					2.				
P. UTM ZONE	EASTING		NORTHING		USGS QUADRANGLE		Q. AREA(S) OF SIGNIFICANCE/CONTEXT(S)		
1. [] []	/ / / / /		/ / / / /				1. [0 7 0] Com. Plan & Dev.		
2. [] []	/ / / / /		/ / / / /				2. [0 3 0] Architecture		
3. [] []	/ / / / /		/ / / / /				3. [] [] []		
4. [] []	/ / / / /		/ / / / /				4. [] [] []		
R. SIGNIFICANT PERSON(S)				T. SIGNIFICANCE The minimal traditional house includes a medium pitched gable roof covered with asphalt shingles. The roof is stepped down to accommodate the addition on the east side of the facade. The exterior is covered with white asbestos siding. A chimney with two flues, is located in the center of the front facade and is constructed with brick using a common bond strecher pattern. A decorative brick design is vertically positioned in the upper half of the chimney and is composed of a repetitive pattern of three stretchers horizontally stacked with three vertically stacked stretchers above. This pattern is repeated four times. The entry features a wooden door with six lights and an aluminum storm door. The entry is sheltered with an aluminum awning. The windows are of the double hung style, with two muntins located in the upper sash. Louvered shutter flank each window. The structure was originally built to include five rooms and a basement.					
1.									
2.									
3.									
S. SIGNIFICANT EVENT DATE(S)									
1.									
2.									

☐ SEE CONTINUATION SHEET

2.A. ARCHITECT/BUILDER/DESIGNER/ENGINEER				
1. L.W. Simmons		2. Louis Statler & Sons Construction		3.
2.B. ARCHITECTURAL STYLE			2.C. VERNACULAR TYPE	
[8][0] Other - Minimal Traditional			[][]	
2.D. CONSTRUCTION DATE (CIRCA)		2.E. ALTERATION DATE		
3-28-1936		1. 2. 3. 4. 5.		
2.F. RECONSTRUCTION DATE (CIRCA)	2.G. DATE MOVED	2.H. DESTRUCTION DATE	2.I. OWNER'S NAME & ADDRESS (IF DIFFERENT)	
2.J. HISTORIC FUNCTION				
1. [0][1][] Domestic 2. [][][] 3. [][][] 4. [][][] 5. [][][]				
2.K. HISTORIC SUBFUNCTION				
1. [0][1][A] Single Dwelling 2. [][][] 3. [][][] 4. [][][] 5. [][][]				
2.L. NO. OF ANCILLARY STRUCTURES		2.M. RESOURCE TYPE		2.N. STORIES
1		<input checked="" type="checkbox"/> BUILDING <input type="checkbox"/> SITE <input type="checkbox"/> STRUCTURE <input type="checkbox"/> OBJECT		1. 1 ¹ / ₂ 2. 3.
2.O. STRUCTURAL SYSTEMS		2.P. EXTERIOR WALL MATERIALS		2.Q. OTHER MATERIALS
1. [B][F][] Balloon Frame		1. [6][4][] Asbestos		1. [2][0][] Wood 3. [6][5][] Concrete
2. [][][]		2. [][][]		2. [7][1][] Glass 4. [3][0][] Brick
2.R. ROOF SHAPES		2.S. ROOF MATERIALS		2.T. ROOF FEATURES
1. [G][B][] Gable		1. [6][3][] Asphalt		1. [][][] 4. [][][]
2. [G][T][] Gablet		2. [][][]		2. [][][]
3. [][][]		3. [][][]		3. [][][]
2.V. PORCHES				2.W. PLAN
1. [S][T][] Stoop 2. [][][] 3. [][][]				[I][R][] Irregular
2.X. FURTHER DESCRIPTION			2.Y. DESCRIPTION OF ENVIRONMENT AND OUTBUILDINGS	
<input type="checkbox"/> (SEE CONTINUATION SHEET)			<input type="checkbox"/> (SEE CONTINUATION SHEET)	
2.Z. SOURCES OF INFORMATION		PREPARED BY		ORGANIZATION
<input type="checkbox"/> (SEE CONTINUATION SHEET)		Lesley McDaniel & Donna Rausch		Southeast Missouri State University
				DATE
				4-13-99



MISSOURI HISTORIC PROPERTY INVENTORY FORM

REFERENCE NUMBER		A. HISTORIC NAME <div style="text-align: right; font-size: 1.2em; font-family: cursive;">CGAS006-314</div>							
B. COUNTY <div style="border: 1px solid black; padding: 2px;">311</div>		C. OTHER NAME(S) Daniel and Marcia Schlueter							
D. ADDRESS 1844 Thilenius				E. CITY Cape Girardeau			F. VICINITY <input type="checkbox"/>	G. RESTRICTED	H. ACREAGE
I. SECTION	J. TOWNSHIP	K. RANGE	L. SPANISH LAND GRANT	M. QUARTER SECTIONS		N. OWNERSHIP <input checked="" type="checkbox"/> PRIVATE <input type="checkbox"/> LOCAL <input type="checkbox"/> STATE <input type="checkbox"/> FEDERAL <input type="checkbox"/> MIXED			
O. AGENCY(S) 1.					2.				
P. UTM ZONE 1. <div style="border: 1px solid black; display: inline-block; width: 20px; height: 15px;"></div>	EASTING / / / / /		NORTHING / / / / /		USGS QUADRANGLE		Q. AREA(S) OF SIGNIFICANCE/CONTEXT(S) 1. <div style="border: 1px solid black; display: inline-block; width: 40px; height: 15px;"></div>		
2. <div style="border: 1px solid black; display: inline-block; width: 20px; height: 15px;"></div>	/ / / / /		/ / / / /				2. <div style="border: 1px solid black; display: inline-block; width: 40px; height: 15px;"></div>		
3. <div style="border: 1px solid black; display: inline-block; width: 20px; height: 15px;"></div>	/ / / / /		/ / / / /				3. <div style="border: 1px solid black; display: inline-block; width: 40px; height: 15px;"></div>		
4. <div style="border: 1px solid black; display: inline-block; width: 20px; height: 15px;"></div>	/ / / / /		/ / / / /				4. <div style="border: 1px solid black; display: inline-block; width: 40px; height: 15px;"></div>		
R. SIGNIFICANT PERSON(S) 1. 2. 3.				T. SIGNIFICANCE Tudor Revival. Side of facade consists of 2 six over six paired windows with right side having three pairs of the same. Tall chimney can be seen on right side with decorative cap. Front gable is not as prominent as other houses located in the same vicinity. The roof is not as steeply pitched as a normal Tudor style, yet the house still retains the Tudor charecteristics of intersecting gables on the right side of the house.					
S. SIGNIFICANT EVENT DATE(S) 1.				<input type="checkbox"/> SEE CONTINUATION SHEET					
2.									

MO 780-1257 (5-92)

MISSOURI DEPARTMENT OF NATURAL RESOURCES
HISTORIC PRESERVATION PROGRAM

P.O. BOX 176
JEFFERSON CITY, MO 65102

2.A. ARCHITECT/BUILDER/DESIGNER/ENGINEER				
1.		2.		3.
2.B. ARCHITECTURAL STYLE			2.C. VERNACULAR TYPE	
[5][3]			[4][9]	
2.D. CONSTRUCTION DATE (CIRCA)		2.E. ALTERATION DATE		
1940		1. 2. 3. 4. 5.		
2.F. RECONSTRUCTION DATE (CIRCA)	2.G. DATE MOVED	2.H. DESTRUCTION DATE	2.I. OWNER'S NAME & ADDRESS (IF DIFFERENT)	
2.J. HISTORIC FUNCTION				
1. [0][1] 2. [][][] 3. [][][] 4. [][][] 5. [][][]				
2.K. HISTORIC SUBFUNCTION				
1. [0][1] a 2. [][][] 3. [][][] 4. [][][] 5. [][][]				
2.L. NO. OF ANCILLARY STRUCTURES		2.M. RESOURCE TYPE		2.N. STORIES
		<input checked="" type="checkbox"/> BUILDING <input type="checkbox"/> SITE <input type="checkbox"/> STRUCTURE <input type="checkbox"/> OBJECT		1. <u>1</u> 2. 3.
2.O. STRUCTURAL SYSTEMS		2.P. EXTERIOR WALL MATERIALS		2.Q. OTHER MATERIALS
1. [][][]		1. [3][0][]		1. [][][] 3. [][][]
2. [][][]		2. [][][]		2. [][][] 4. [][][]
2.R. ROOF SHAPES		2.S. ROOF MATERIALS		2.T. ROOF FEATURES
1. [g][b][]		1. [2][2][]		1. [][][] 4. [][][]
2. [][][]		2. [6][4][]		2. [][][]
3. [][][]		3. [][][]		3. [][][]
2.V. PORCHES				2.U. FOUNDATION MATERIALS
1. [][][] 2. [][][] 3. [][][]				1. [6][5][]
2.W. PLAN				
2.X. FURTHER DESCRIPTION				2.Y. DESCRIPTION OF ENVIRONMENT AND OUTBUILDINGS
<input type="checkbox"/> (SEE CONTINUATION SHEET)				<input type="checkbox"/> (SEE CONTINUATION SHEET)
2.Z. SOURCES OF INFORMATION		PREPARED BY		ORGANIZATION
<input type="checkbox"/> (SEE CONTINUATION SHEET)		Landon Smith		SEMO
DATE				5 12 99



MISSOURI HISTORIC PROPERTY INVENTORY FORM

REFERENCE NUMBER		A. HISTORIC NAME Moore, Lyman & Jewell <div style="text-align: right; font-size: 1.2em; font-family: cursive;">CGAS 006-319</div>							
B. COUNTY		C. OTHER NAME(S)							
0311 Cape Girardeau									
D. ADDRESS				E. CITY		F. VICINITY	G. RESTRICTED	H. ACREAGE	
1847 Thilenius				Cape Girardeau		<input type="checkbox"/>		82.5 x 142.50	
I. SECTION	J. TOWNSHIP	K. RANGE	L. SPANISH LAND GRANT		M. QUARTER SECTIONS	N. OWNERSHIP			
31	31	14				<input checked="" type="checkbox"/> PRIVATE <input type="checkbox"/> LOCAL <input type="checkbox"/> STATE <input type="checkbox"/> FEDERAL <input type="checkbox"/> MIXED			
O. AGENCY(S)									
1.					2.				
P. UTM ZONE	EASTING		NORTHING		USGS QUADRANGLE		Q. AREA(S) OF SIGNIFICANCE/CONTEXT(S)		
1. <input type="text"/>	/ / / / /		/ / / / /				1. 070 Community Plan. & Dev.		
2. <input type="text"/>	/ / / / /		/ / / / /				2. 030 Architecture		
3. <input type="text"/>	/ / / / /		/ / / / /				3. <input type="text"/>		
4. <input type="text"/>	/ / / / /		/ / / / /				4. <input type="text"/>		
R. SIGNIFICANT PERSON(S)			T. SIGNIFICANCE						
1.			The ranch style house features a low pitched roof with a cross gable to accommodate a carport. The roof is covered with asphalt shingles and exterior materials include cut stone broken course veneer and vertical plank siding. The pediment of the carport uses the same plank siding but is placed in a diagonal pattern, and includes returned eaves. The front entry consists of a flush front door with one light in the upper half. The carport is supported by black wrought iron decorative trellises, and the same pattern is used to decorate the frieze of the carport on the front facade. The front facade has two pair of double horizontal sliding windows with black decorative shutters that flank either side. One large window unit with four diamond pane casement windows is located in the central part of the facade. The structure included seven rooms with two and one-half baths.						
2.									
3.									
S. SIGNIFICANT EVENT DATE(S)									
1.									
2.			<input type="checkbox"/> SEE CONTINUATION SHEET						

MO 780-1257 (5-92)

 MISSOURI DEPARTMENT OF NATURAL RESOURCES
 HISTORIC PRESERVATION PROGRAM

 P.O. BOX 176
 JEFFERSON CITY, MO 65102

2.A. ARCHITECT/BUILDER/DESIGNER/ENGINEER				
1. Cape Lumber Company		2.		3.
2.B. ARCHITECTURAL STYLE			2.C. VERNACULAR TYPE	
[7][0] Modern Movement			[][]	
2.D. CONSTRUCTION DATE (CIRCA)		2.E. ALTERATION DATE		
12-18-1958		1. 2. 3. 4. 5.		
2.F. RECONSTRUCTION DATE (CIRCA)		2.G. DATE MOVED	2.H. DESTRUCTION DATE	2.I. OWNER'S NAME & ADDRESS (IF DIFFERENT)
2.J. HISTORIC FUNCTION				
1. [0][1] Domestic 2. [][] 3. [][] 4. [][] 5. [][]				
2.K. HISTORIC SUBFUNCTION				
1. [0][1][A] Single Dwelling 2. [][] 3. [][] 4. [][] 5. [][]				
2.L. NO. OF ANCILLARY STRUCTURES		2.M. RESOURCE TYPE		2.N. STORIES
0		<input checked="" type="checkbox"/> BUILDING <input type="checkbox"/> SITE <input type="checkbox"/> STRUCTURE <input type="checkbox"/> OBJECT		1. 1 2. 3.
2.O. STRUCTURAL SYSTEMS		2.P. EXTERIOR WALL MATERIALS		2.Q. OTHER MATERIALS
1. [B][F] Balloon Frame		1. [4][0] Stone		1. [7][1] Glass 3. [9][4] Plastic
2. [][]		2. [2][1] Weatherboard		2. [5][5] Aluminum 4. [5][1] Iron
2.R. ROOF SHAPES		2.S. ROOF MATERIALS		2.T. ROOF FEATURES
1. [G][B] Gable		1. [6][3] Asphalt		1. [][] 4. [][]
2. [][]		2. [][]		2.U. FOUNDATION MATERIALS
3. [][]		3. [][]		1. [6][5] Concrete
2.V. PORCHES				2.W. PLAN
1. [S][T] Stoop 2. [][] 3. [][]				[I][R] Irregular
2.X. FURTHER DESCRIPTION			2.Y. DESCRIPTION OF ENVIRONMENT AND OUTBUILDINGS	
<input type="checkbox"/> (SEE CONTINUATION SHEET)			<input type="checkbox"/> (SEE CONTINUATION SHEET)	
2.Z. SOURCES OF INFORMATION		PREPARED BY		ORGANIZATION
<input type="checkbox"/> (SEE CONTINUATION SHEET)		Lesley McDaniel & Donna Rausch		Southeast Missouri State University
				DATE
				4-13-99



MISSOURI HISTORIC PROPERTY INVENTORY FORM

REFERENCE NUMBER		A. HISTORIC NAME <div style="text-align: right; font-size: 1.2em; font-family: cursive;">CGAS 006-320</div>								
B. COUNTY <div style="border: 1px solid black; padding: 2px;">31</div>		C. OTHER NAME(S) <div style="text-align: center;">Marlene Golden</div>								
D. ADDRESS <div style="text-align: center;">1848 Thilenius</div>				E. CITY <div style="text-align: center;">Cape Girardeau</div>				F. VICINITY <div style="text-align: center;"><input type="checkbox"/></div>	G. RESTRICTED	H. ACREAGE
I. SECTION	J. TOWNSHIP	K. RANGE	L. SPANISH LAND GRANT		M. QUARTER SECTIONS		N. OWNERSHIP <input checked="" type="checkbox"/> PRIVATE <input type="checkbox"/> LOCAL <input type="checkbox"/> STATE <input type="checkbox"/> FEDERAL <input type="checkbox"/> MIXED			
O. AGENCY(S) 1.						2.				
P. UTM ZONE 1. <div style="border: 1px solid black; padding: 2px;"> </div>	EASTING / / / / /		NORTHING / / / / /		USGS QUADRANGLE		Q. AREA(S) OF SIGNIFICANCE/CONTEXT(S) 1. <div style="border: 1px solid black; padding: 2px;"> </div>			
2. <div style="border: 1px solid black; padding: 2px;"> </div>	/ / / / /		/ / / / /				2. <div style="border: 1px solid black; padding: 2px;"> </div>			
3. <div style="border: 1px solid black; padding: 2px;"> </div>	/ / / / /		/ / / / /				3. <div style="border: 1px solid black; padding: 2px;"> </div>			
4. <div style="border: 1px solid black; padding: 2px;"> </div>	/ / / / /		/ / / / /				4. <div style="border: 1px solid black; padding: 2px;"> </div>			
R. SIGNIFICANT PERSON(S) 1.				T. SIGNIFICANCE Tudor Revival style. Tall prominent chimney to the left of the entryway. The house has a dominant front gable that extends half-way down the facade on the left side. The roof is somewhat steep. the arched doorway is trimmed with decorative brickwork. Tall narrow paired windows sit on both sides of the facade.						
2.										
3.										
S. SIGNIFICANT EVENT DATE(S) 1.										
2.										

☐ SEE CONTINUATION SHEET

2.A ARCHITECT/BUILDER/DESIGNER/ENGINEER				
1.		2.		3.
2.B ARCHITECTURAL STYLE			2.C. VERNACULAR TYPE	
5 3			4 9	
2.D. CONSTRUCTION DATE (CIRCA)		2.E. ALTERATION DATE		
1940		1. 1940 Gar. 2. 1940 Pat. 3. 4. 5.		
2.F. RECONSTRUCTION DATE (CIRCA)	2.G. DATE MOVED	2.H. DESTRUCTION DATE	2.I. OWNER'S NAME & ADDRESS (IF DIFFERENT)	
2.J. HISTORIC FUNCTION				
1. 0 1		2.		3.
4.		5.		
2.K. HISTORIC SUBFUNCTION				
1. 0 1 a		2.		3.
4.		5.		
2.L. NO. OF ANCILLARY STRUCTURES		2.M. RESOURCE TYPE		2.N. STORIES
one		<input checked="" type="checkbox"/> BUILDING <input type="checkbox"/> SITE <input type="checkbox"/> STRUCTURE <input type="checkbox"/> OBJECT		1. 1 1/2 2. 3.
2.O. STRUCTURAL SYSTEMS		2.P. EXTERIOR WALL MATERIALS		2.Q. OTHER MATERIALS
1.		1. 3 0		1. 3.
2.		2.		2. 4.
2.R. ROOF SHAPES		2.S. ROOF MATERIALS		2.T. ROOF FEATURES
1. g b		1. 2 2		1. 4.
2.		2. 6 3		2.
3.		3.		3.
2.V. PORCHES				2.U. FOUNDATION MATERIALS
1. 2. 3.				1. 6 5
				2.
2.X. FURTHER DESCRIPTION				2.W. PLAN
<input type="checkbox"/> (SEE CONTINUATION SHEET)				<input type="checkbox"/> (SEE CONTINUATION SHEET)
2.Y. DESCRIPTION OF ENVIRONMENT AND OUTBUILDINGS				
garage				
2.Z. SOURCES OF INFORMATION		PREPARED BY		ORGANIZATION
<input type="checkbox"/> (SEE CONTINUATION SHEET)		Landon Smith		SEMO
				DATE
				5 12 99



MISSOURI HISTORIC PROPERTY INVENTORY FORM

REFERENCE NUMBER		A. HISTORIC NAME <div style="text-align: right; font-size: 1.2em; font-family: cursive;">CGAS006-321</div>							
B. COUNTY <div style="text-align: center;">311</div>		C. OTHER NAME(S) <div style="text-align: center;">David and Sherry Crider</div>							
D. ADDRESS <div style="text-align: center;">1854 Thilenius</div>				E. CITY <div style="text-align: center;">Cape Girardeau</div>			F. VICINITY <div style="text-align: center;"><input type="checkbox"/></div>	G. RESTRICTED	H. ACREAGE
I. SECTION	J. TOWNSHIP	K. RANGE	L. SPANISH LAND GRANT	M. QUARTER SECTIONS		N. OWNERSHIP <input checked="" type="checkbox"/> PRIVATE <input type="checkbox"/> LOCAL <input type="checkbox"/> STATE <input type="checkbox"/> FEDERAL <input type="checkbox"/> MIXED			
O. AGENCY(S) 1.					2.				
P. UTM ZONE 1. <div style="text-align: center;"> </div>	EASTING / / / / /		NORTHING / / / / /		USGS QUADRANGLE		Q. AREA(S) OF SIGNIFICANCE/CONTEXT(S) 1. <div style="text-align: center;"> </div>		
2. <div style="text-align: center;"> </div>	/ / / / /		/ / / / /				2. <div style="text-align: center;"> </div>		
3. <div style="text-align: center;"> </div>	/ / / / /		/ / / / /				3. <div style="text-align: center;"> </div>		
4. <div style="text-align: center;"> </div>	/ / / / /		/ / / / /				4. <div style="text-align: center;"> </div>		
R. SIGNIFICANT PERSON(S) 1. 2. 3.				T. SIGNIFICANCE <div style="text-align: center;">Tudor Revival</div> This house is decorated with a multi-front gable and a side gabled roof. The chimney is on the right side of the house. The siding of the house is of the aluminum material. The doorway is a rounded arch pattern with wrought iron hand rails leading up to the entry. The house has two sets of of triple six over one windows on each side of the door on the front facade. Shutters flank either end of the windows.					
S. SIGNIFICANT EVENT DATE(S) 1. 2.				<div style="text-align: right; margin-top: 20px;"> <input type="checkbox"/> SEE CONTINUATION SHEET </div>					

MO 780-1257 (5-92)

MISSOURI DEPARTMENT OF NATURAL RESOURCES
HISTORIC PRESERVATION PROGRAM

P.O. BOX 176
JEFFERSON CITY, MO 65102

2.A ARCHITECT/BUILDER/DESIGNER/ENGINEER				
1.		2.		3.
2.B ARCHITECTURAL STYLE			2.C. VERNACULAR TYPE	
5 3			4 9	
2.D. CONSTRUCTION DATE (CIRCA)		2.E. ALTERATION DATE		
1940				
1.		2.		3.
4.		5.		
2.F. RECONSTRUCTION DATE (CIRCA)	2.G. DATE MOVED	2.H. DESTRUCTION DATE	2.I. OWNER'S NAME & ADDRESS (IF DIFFERENT)	
2.J. HISTORIC FUNCTION				
1. 0 1		2.		3.
4.		5.		
2.K. HISTORIC SUBFUNCTION				
1. 0 1 a		2.		3.
4.		5.		
2.L. NO. OF ANCILLARY STRUCTURES		2.M. RESOURCE TYPE		2.N. STORIES
		<input checked="" type="checkbox"/> BUILDING <input type="checkbox"/> SITE <input type="checkbox"/> STRUCTURE <input type="checkbox"/> OBJECT		1. 1 2. 3.
2.O. STRUCTURAL SYSTEMS		2.P. EXTERIOR WALL MATERIALS		2.Q. OTHER MATERIALS
1.		1. 5 5		1.
2.		2.		3.
2.R. ROOF SHAPES		2.S. ROOF MATERIALS		2.T. ROOF FEATURES
1. g 3		1. 2 2		1.
2.		2. 6 3		2.
3.		3.		3.
2.V. PORCHES				2.U. FOUNDATION MATERIALS
1.				1. 6 5
2.				2.
3.				3.
2.W. PLAN				
1.				2.
2.				3.
2.X. FURTHER DESCRIPTION		2.Y. DESCRIPTION OF ENVIRONMENT AND OUTBUILDINGS		
<input type="checkbox"/> (SEE CONTINUATION SHEET)		<input type="checkbox"/> (SEE CONTINUATION SHEET)		
2.Z. SOURCES OF INFORMATION		PREPARED BY		ORGANIZATION
<input type="checkbox"/> (SEE CONTINUATION SHEET)		Landon Smith		SEMO
				DATE 5 12 99



MISSOURI HISTORIC PROPERTY INVENTORY FORM

REFERENCE NUMBER		A. HISTORIC NAME Hirsch, Ralph & Laverne								CGAS 006 - 322			
B. COUNTY Cape Girardeau		C. OTHER NAME(S)											
D. ADDRESS 1855 Thilenius					E. CITY Cape Girardeau			F. VICINITY <input type="checkbox"/>		G. RESTRICTED		H. ACREAGE 85.8' x 142.5'	
I. SECTION 31		J. TOWNSHIP 31		K. RANGE 14		L. SPANISH LAND GRANT		M. QUARTER SECTIONS		N. OWNERSHIP <input checked="" type="checkbox"/> PRIVATE <input type="checkbox"/> LOCAL <input type="checkbox"/> STATE <input type="checkbox"/> FEDERAL <input type="checkbox"/> MIXED			
O. AGENCY(S) 1.										2.			
P. UTM ZONE		EASTING			NORTHING			USGS QUADRANGLE			Q. AREA(S) OF SIGNIFICANCE/CONTEXT(S)		
1. <input type="text"/>		/ / / / /			/ / / / /						1. 101710 Community Plan. & Dev.		
2. <input type="text"/>		/ / / / /			/ / / / /						2. 101310 Architecture		
3. <input type="text"/>		/ / / / /			/ / / / /						3. <input type="text"/>		
4. <input type="text"/>		/ / / / /			/ / / / /						4. <input type="text"/>		
R. SIGNIFICANT PERSON(S)					T. SIGNIFICANCE The mixed Vernacular style house features a low to medium pitched gable roof covered with asphalt shingles. Two shed dormers run the length of the roof line. The exterior wall treatment is red brick using the common with stretcher pattern. The chimney is located at the central front facade. The entryway includes one plain wooden door with one light, and is sheltered by an aluminum storm door. The entry projects from the front of the facade and has a gable design. The double hung windows feature muntins in the upper sash and is flanked by plank shutters. The structure originally featured five rooms, a bath, and a full basement. Later additions include one room features.								
1.													
2.													
3.													
S. SIGNIFICANT EVENT DATE(S)													
1.													
2.													

☐ SEE CONTINUATION SHEET

2.A ARCHITECT/BUILDER/DESIGNER/ENGINEER				
1. A. G. Boren Contr.		2. Harol Rudert		3.
2.B. ARCHITECTURAL STYLE			2.C. VERNACULAR TYPE	
[9][0] Mixed			[2][1] Composite	
2.D. CONSTRUCTION DATE (CIRCA)		2.E. ALTERATION DATE		
4-9-1937		1. 8-20-1952 2. 11-7-1957 3. 0000 4. 0000 5.		
2.F. RECONSTRUCTION DATE (CIRCA)	2.G. DATE MOVED	2.H. DESTRUCTION DATE	2.I. OWNER'S NAME & ADDRESS (IF DIFFERENT)	
2.J. HISTORIC FUNCTION				
1. [0][1] Domestic 2. [][][] 3. [][][] 4. [][][] 5. [][][]				
2.K. HISTORIC SUBFUNCTION				
1. [0][1]A Sin. Dwelling [][][] 3. [][][] 4. [][][] 5. [][][]				
2.L. NO. OF ANCILLARY STRUCTURES		2.M. RESOURCE TYPE		2.N. STORIES
0		<input checked="" type="checkbox"/> BUILDING <input type="checkbox"/> SITE <input type="checkbox"/> STRUCTURE <input type="checkbox"/> OBJECT		1. 2 2. 3.
2.O. STRUCTURAL SYSTEMS		2.P. EXTERIOR WALL MATERIALS		2.Q. OTHER MATERIALS
1. [B][F] Balloon Frame		1. [3][0] Brick		1. [2][0] Wood 3. [5][5] Aluminum
2. [][][]		2. [][][]		2. [7][1] Glass 4. [][][]
2.R. ROOF SHAPES		2.S. ROOF MATERIALS		2.T. ROOF FEATURES
1. [G][B] Gable		1. [6][3] Asphalt		1. [][][] 4. [][][]
2. [S][D] Shed		2. [][][]		2. [][][]
3. [S][T] Stoop		3. [][][]		3. [][][]
2.V. PORCHES				2.W. PLAN
1. [][][] 2. [][][] 3. [][][]				[I][R] Irregular
2.X. FURTHER DESCRIPTION			2.Y. DESCRIPTION OF ENVIRONMENT AND OUTBUILDINGS	
<input type="checkbox"/> (SEE CONTINUATION SHEET)			<input type="checkbox"/> (SEE CONTINUATION SHEET)	
2.Z. SOURCES OF INFORMATION		PREPARED BY		ORGANIZATION
<input type="checkbox"/> (SEE CONTINUATION SHEET)		Lesley McDaniel & Donna Rausch		Southeast Missouri State University
				DATE
				4-13-99



MISSOURI HISTORIC PROPERTY INVENTORY FORM

CG A5006-723

REFERENCE NUMBER		A. HISTORIC NAME							
B. COUNTY 31 Cape Girardeau		C. OTHER NAME(S) Architectural Services Company							
D. ADDRESS 2 N. West End Blvd.				E. CITY Cape Girardeau			F. VICINITY <input type="checkbox"/>	G. RESTRICTED	H. ACREAGE 1/10
I. SECTION 6	J. TOWNSHIP 31	K. RANGE 14	L. SPANISH LAND GRANT		M. QUARTER SECTIONS		N. OWNERSHIP <input checked="" type="checkbox"/> PRIVATE <input type="checkbox"/> LOCAL <input type="checkbox"/> STATE <input type="checkbox"/> FEDERAL <input type="checkbox"/> MIXED		
O. AGENCY(S) 1.					2.				
P. UTM ZONE	EASTING		NORTHING		USGS QUADRANGLE		Q. AREA(S) OF SIGNIFICANCE/CONTEXT(S)		
1. <input type="text"/>	/ / / / /		/ / / / /				1. 030 Architecture		
2. <input type="text"/>	/ / / / /		/ / / / /				2. 070 Community Plan.		
3. <input type="text"/>	/ / / / /		/ / / / /				3. <input type="text"/>		
4. <input type="text"/>	/ / / / /		/ / / / /				4. <input type="text"/>		
R. SIGNIFICANT PERSON(S)			T. SIGNIFICANCE A one story brick bungalow with front gable roof and multiple small gables. Wide overhanging eaves. Half width front porch with four capped brick piers. The two at either end of the porch have slanted wooden piers continuing upward to support the porch roof. The two center brick piers flank the concrete steps leading to the porch. A square bay on north facade. Paired double hung windows with three vertical lights over one single bottom pane.						
1.									
2.									
3.									
S. SIGNIFICANT EVENT DATE(S)									
1.									
2.									

☐ SEE CONTINUATION SHEET

MO 780-1257 (5-92)

MISSOURI DEPARTMENT OF NATURAL RESOURCES
HISTORIC PRESERVATION PROGRAM

P.O. BOX 176
JEFFERSON CITY, MO 65102

2.A. ARCHITECT/BUILDER/DESIGNER/ENGINEER				
1. 		2. 		3.
2.B. ARCHITECTURAL STYLE [][]			2.C. VERNACULAR TYPE [2][2] bungalow/bungaloid	
2.D. CONSTRUCTION DATE (CIRCA) c. 1920		2.E. ALTERATION DATE 1. 2. 3. 4. 5.		
2.F. RECONSTRUCTION DATE (CIRCA)	2.G. DATE MOVED	2.H. DESTRUCTION DATE	2.I. OWNER'S NAME & ADDRESS (IF DIFFERENT) Charles Herbst 1911 Westwood, Cape Girardeau, MO	
2.J. HISTORIC FUNCTION 1. [0][1] Domestic 2. [][][] 3. [][][] 4. [][][] 5. [][][]				
2.K. HISTORIC SUBFUNCTION 1. [0][1][A] single dwell. 2. [][][] 3. [][][] 4. [][][] 5. [][][]				
2.L. NO. OF ANCILLARY STRUCTURES		2.M. RESOURCE TYPE <input checked="" type="checkbox"/> BUILDING <input type="checkbox"/> SITE <input type="checkbox"/> STRUCTURE <input type="checkbox"/> OBJECT		2.N. STORIES 1. 1 2. 3.
2.O. STRUCTURAL SYSTEMS 1. [B][F] 2. [][][]		2.P. EXTERIOR WALL MATERIALS 1. [13][0] 2. [][][]		2.Q. OTHER MATERIALS 1. [2][1] 3. [][][] 2. [][][] 4. [][][]
2.R. ROOF SHAPES 1. [G][B] 2. [][][] 3. [][][]		2.S. ROOF MATERIALS 1. [16][3] 2. [][][] 3. [][][]		2.T. ROOF FEATURES 1. [][][] 4. [][][] 2. [][][] 3. [][][]
2.V. PORCHES 1. [10][H] 2. [][][] 3. [][][]				2.U. FOUNDATION MATERIALS 1. [5][5] 2. [][][]
2.X. FURTHER DESCRIPTION <input type="checkbox"/> (SEE CONTINUATION SHEET)			2.Y. DESCRIPTION OF ENVIRONMENT AND OUTBUILDINGS <input type="checkbox"/> (SEE CONTINUATION SHEET)	
2.Z. SOURCES OF INFORMATION <input type="checkbox"/> (SEE CONTINUATION SHEET)		PREPARED BY		ORGANIZATION
				DATE



MISSOURI HISTORIC PROPERTY INVENTORY FORM

CGA5006-324

REFERENCE NUMBER		A. HISTORIC NAME							
B. COUNTY [] [3] [1]		C. OTHER NAME(S) Nanna, Malon House							
D. ADDRESS 4 N. West End Blvd.				E. CITY Cape Girardeau			F. VICINITY <input type="checkbox"/>	G. RESTRICTED	H. ACREAGE 1/10
I. SECTION 6	J. TOWNSHIP 31	K. RANGE 14	L. SPANISH LAND GRANT		M. QUARTER SECTIONS		N. OWNERSHIP <input checked="" type="checkbox"/> PRIVATE <input type="checkbox"/> LOCAL <input type="checkbox"/> STATE <input type="checkbox"/> FEDERAL <input type="checkbox"/> MIXED		
O. AGENCY(S) 1.					2.				
P. UTM ZONE 1. [] []	EASTING / / / / /		NORTHING / / / / /		USGS QUADRANGLE		Q. AREA(S) OF SIGNIFICANCE/CONTEXT(S) 1. 0 3 0		
2. [] []	/ / / / /		/ / / / /				2. 0 7 0		
3. [] []	/ / / / /		/ / / / /				3. [] [] []		
4. [] []	/ / / / /		/ / / / /				4. [] [] []		
R. SIGNIFICANT PERSON(S) 1. 2. 3.				T. SIGNIFICANCE One story brick bungalow with clipped front gable roof. Full width front porch with clipped gable roof. At both ends of porch are square brick piers continuing to the ground topped by slanted wooden piers. Two capped half piers flanking central porch steps. Double hung windows grouped in pairs or threes with three vertical lights over one large pane.					
S. SIGNIFICANT EVENT DATE(S) 1. 2.									

☐ SEE CONTINUATION SHEET

MO 780-1257 (5-92)

MISSOURI DEPARTMENT OF NATURAL RESOURCES
HISTORIC PRESERVATION PROGRAM

P.O. BOX 176
JEFFERSON CITY, MO 65102

2.A. ARCHITECT/BUILDER/DESIGNER/ENGINEER											
1.			2.			3.					
2.B. ARCHITECTURAL STYLE					2.C. VERNACULAR TYPE						
[] []					[2] [2]						
2.D. CONSTRUCTION DATE (CIRCA)		2.E. ALTERATION DATE									
c. 1920		1.		2.		3.		4.		5.	
2.F. RECONSTRUCTION DATE (CIRCA)		2.G. DATE MOVED		2.H. DESTRUCTION DATE		2.I. OWNER'S NAME & ADDRESS (IF DIFFERENT)					
2.J. HISTORIC FUNCTION											
1. [] [0] [1]		2. [] [] []		3. [] [] []		4. [] [] []		5. [] [] []			
2.K. HISTORIC SUBFUNCTION											
1. [0] [1] A		2. [] [] []		3. [] [] []		4. [] [] []		5. [] [] []			
2.L. NO. OF ANCILLARY STRUCTURES			2.M. RESOURCE TYPE				2.N. STORIES				
			<input checked="" type="checkbox"/> BUILDING <input type="checkbox"/> SITE <input type="checkbox"/> STRUCTURE <input type="checkbox"/> OBJECT				1. <u>1</u> 2. 3.				
2.O. STRUCTURAL SYSTEMS			2.P. EXTERIOR WALL MATERIALS			2.Q. OTHER MATERIALS					
1. [] [B] [F]			1. [] [3] [0]			1. [] [] [] 3. [] [] []					
2. [] [] []			2. [] [] []			2. [] [] [] 4. [] [] []					
2.R. ROOF SHAPES			2.S. ROOF MATERIALS			2.T. ROOF FEATURES					
1. [] [C] [G]			1. [] [6] [3]			1. [] [] []		4. [] [] []			
2. [] [] []			2. [] [] []			2. [] [] []		2.U. FOUNDATION MATERIALS			
3. [] [] []			3. [] [] []			3. [] [] []		1. <u>6 5</u> [] [] []			
2.V. PORCHES			2.W. PLAN								
1. [] [F] [U]		2. [] [R] [S]		3. [] [] []		[] [] [] R C					
2.X. FURTHER DESCRIPTION					2.Y. DESCRIPTION OF ENVIRONMENT AND OUTBUILDINGS						
<input type="checkbox"/> (SEE CONTINUATION SHEET)					<input type="checkbox"/> (SEE CONTINUATION SHEET)						
2.Z. SOURCES OF INFORMATION			PREPARED BY			ORGANIZATION			DATE		
<input type="checkbox"/> (SEE CONTINUATION SHEET)											



MISSOURI HISTORIC PROPERTY INVENTORY FORM

REFERENCE NUMBER		A. HISTORIC NAME <div style="text-align: right; font-size: 1.2em; font-family: cursive;">CGA5006-325</div>							
B. COUNTY <div style="border: 1px solid black; padding: 2px;">31</div>		C. OTHER NAME(S) Hupp, Elva House							
D. ADDRESS 10 N. West End Blvd.				E. CITY Cape Girardeau			F. VICINITY <input type="checkbox"/>	G. RESTRICTED	H. ACREAGE 1/10
I. SECTION 6	J. TOWNSHIP 31	K. RANGE 14	L. SPANISH LAND GRANT		M. QUARTER SECTIONS		N. OWNERSHIP <input checked="" type="checkbox"/> PRIVATE <input type="checkbox"/> LOCAL <input type="checkbox"/> STATE <input type="checkbox"/> FEDERAL <input type="checkbox"/> MIXED		
O. AGENCY(S) 1.					2.				
P. UTM ZONE 1. <div style="border: 1px solid black; padding: 2px;"> </div>	EASTING / / / / /		NORTHING / / / / /		USGS QUADRANGLE		Q. AREA(S) OF SIGNIFICANCE/CONTEXT(S) 1. <div style="border: 1px solid black; padding: 2px;">10 3 10</div>		
2. <div style="border: 1px solid black; padding: 2px;"> </div>	/ / / / /		/ / / / /				2. <div style="border: 1px solid black; padding: 2px;">07 10</div>		
3. <div style="border: 1px solid black; padding: 2px;"> </div>	/ / / / /		/ / / / /				3. <div style="border: 1px solid black; padding: 2px;"> </div>		
4. <div style="border: 1px solid black; padding: 2px;"> </div>	/ / / / /		/ / / / /				4. <div style="border: 1px solid black; padding: 2px;"> </div>		
R. SIGNIFICANT PERSON(S) 1.			T. SIGNIFICANCE A one story bungalow/bungaloid with front gable roof and wide overhanging eaves. North facade has squared bay. Full width concrete front porch. Double hung windows with five vertical lights over one single pane.						
2.									
3.									
S. SIGNIFICANT EVENT DATE(S) 1.									
2.									

☐ SEE CONTINUATION SHEET

MO 780-1257 (5-92)

MISSOURI DEPARTMENT OF NATURAL RESOURCES
HISTORIC PRESERVATION PROGRAM

P.O. BOX 176
JEFFERSON CITY, MO 65102

2.A. ARCHITECT/BUILDER/DESIGNER/ENGINEER				
1.		2.		3.
2.B. ARCHITECTURAL STYLE			2.C. VERNACULAR TYPE	
[] []			[2] [2]	
2.D. CONSTRUCTION DATE (CIRCA)		2.E. ALTERATION DATE		
c. 1920		1. 2. 3. 4. 5.		
2.F. RECONSTRUCTION DATE (CIRCA)	2.G. DATE MOVED	2.H. DESTRUCTION DATE	2.I. OWNER'S NAME & ADDRESS (IF DIFFERENT)	
2.J. HISTORIC FUNCTION				
1. [] [0] [1] 2. [] [] [] 3. [] [] [] 4. [] [] [] 5. [] [] []				
2.K. HISTORIC SUBFUNCTION				
1. [0] [1] [A] 2. [] [] [] 3. [] [] [] 4. [] [] [] 5. [] [] []				
2.L. NO. OF ANCILLARY STRUCTURES		2.M. RESOURCE TYPE		2.N. STORIES
		<input type="checkbox"/> BUILDING <input type="checkbox"/> SITE <input type="checkbox"/> STRUCTURE <input type="checkbox"/> OBJECT		1. _____ 2. _____ 3. _____
2.O. STRUCTURAL SYSTEMS		2.P. EXTERIOR WALL MATERIALS		2.Q. OTHER MATERIALS
1. [] [B] [F]		1. [] [2] [1]		1. [] [6] [4] 3. [] [] []
2. [] [] []		2. [] [] []		2. [] [] [] 4. [] [] []
2.R. ROOF SHAPES		2.S. ROOF MATERIALS		2.T. ROOF FEATURES
1. [] [G] [B]		1. [] [6] [3]		1. [] [] [] 4. [] [] []
2. [] [G] [B]		2. [] [2] [1]		2. [] [] []
3. [] [] []		3. [] [] []		3. [] [] []
2.V. PORCHES				2.U. FOUNDATION MATERIALS
1. [] [F] [U] 2. [] [] [] 3. [] [] []				1. [] [6] [5]
				2. [] [] []
2.X. FURTHER DESCRIPTION				2.Y. DESCRIPTION OF ENVIRONMENT AND OUTBUILDINGS
<input type="checkbox"/> (SEE CONTINUATION SHEET)				<input type="checkbox"/> (SEE CONTINUATION SHEET)
2.Z. SOURCES OF INFORMATION		PREPARED BY		ORGANIZATION
<input type="checkbox"/> (SEE CONTINUATION SHEET)				DATE



MISSOURI HISTORIC PROPERTY INVENTORY FORM

REFERENCE NUMBER		A. HISTORIC NAME <div style="text-align: right; font-size: 1.2em; font-family: cursive;">CGA9006-326</div>							
B. COUNTY <div style="border: 1px solid black; padding: 2px;">1311</div>		C. OTHER NAME(S) Werner, Mark House							
D. ADDRESS 12 N. West End Blvd.				E. CITY Cape Girardeau			F. VICINITY <div style="border: 1px solid black; width: 20px; height: 20px; margin: 0 auto;"></div>	G. RESTRICTED	H. ACREAGE 1/10
I. SECTION 6	J. TOWNSHIP 31	K. RANGE 14	L. SPANISH LAND GRANT		M. QUARTER SECTIONS		N. OWNERSHIP <input checked="" type="checkbox"/> PRIVATE <input type="checkbox"/> LOCAL <input type="checkbox"/> STATE <input type="checkbox"/> FEDERAL <input type="checkbox"/> MIXED		
O. AGENCY(S) 1.					2.				
P. UTM ZONE 1. <div style="border: 1px solid black; width: 30px; height: 20px; margin: 0 auto;"></div>	EASTING / / / / /		NORTHING / / / / /		USGS QUADRANGLE		Q. AREA(S) OF SIGNIFICANCE/CONTEXT(S) 1. 101310		
2. <div style="border: 1px solid black; width: 30px; height: 20px; margin: 0 auto;"></div>	/ / / / /		/ / / / /				2. 101710		
3. <div style="border: 1px solid black; width: 30px; height: 20px; margin: 0 auto;"></div>	/ / / / /		/ / / / /				3. <div style="border: 1px solid black; width: 30px; height: 20px; margin: 0 auto;"></div>		
4. <div style="border: 1px solid black; width: 30px; height: 20px; margin: 0 auto;"></div>	/ / / / /		/ / / / /				4. <div style="border: 1px solid black; width: 30px; height: 20px; margin: 0 auto;"></div>		
R. SIGNIFICANT PERSON(S) 1.			T. SIGNIFICANCE A one story bungalow/bungaloid house with front gable roof with wide overhanging eaves. Large shed roof dormer on south roof slope. Full width concrete front porch with gable roof. Double hung windows with five vertical lights over one large single bottom pane.						
2.									
3.									
S. SIGNIFICANT EVENT DATE(S) 1.									
2.			<input type="checkbox"/> SEE CONTINUATION SHEET						

MO 780-1257 (5-92)

MISSOURI DEPARTMENT OF NATURAL RESOURCES
HISTORIC PRESERVATION PROGRAM

P.O. BOX 176
JEFFERSON CITY, MO 65102

2.A. ARCHITECT/BUILDER/DESIGNER/ENGINEER				
1. _____		2. _____		3. _____
2.B. ARCHITECTURAL STYLE [][]			2.C. VERNACULAR TYPE [2][2]	
2.D. CONSTRUCTION DATE (CIRCA) c. 1920		2.E. ALTERATION DATE		
1. _____		2. _____		3. _____
4. _____		5. _____		
2.F. RECONSTRUCTION DATE (CIRCA)	2.G. DATE MOVED	2.H. DESTRUCTION DATE	2.I. OWNER'S NAME & ADDRESS (IF DIFFERENT)	
2.J. HISTORIC FUNCTION				
1. [0][1]		2. [][]		3. [][]
4. [][]		5. [][]		
2.K. HISTORIC SUBFUNCTION				
1. [0][1][A]		2. [][]		3. [][]
4. [][]		5. [][]		
2.L. NO. OF ANCILLARY STRUCTURES 2		2.M. RESOURCE TYPE <input checked="" type="checkbox"/> BUILDING <input type="checkbox"/> SITE <input type="checkbox"/> STRUCTURE <input type="checkbox"/> OBJECT		2.N. STORIES 1. 1 2. _____ 3. _____
2.O. STRUCTURAL SYSTEMS		2.P. EXTERIOR WALL MATERIALS		2.Q. OTHER MATERIALS
1. [][B][F]		1. [][6][4]		1. [][2][1]
2. [][]		2. [][]		3. [][]
2. [][]		2. [][]		4. [][]
2.R. ROOF SHAPES		2.S. ROOF MATERIALS		2.T. ROOF FEATURES
1. [][G][B]		1. [][6][3]		1. [][D][R]
2. [][]		2. [][]		4. [][]
3. [][]		3. [][]		2.U. FOUNDATION MATERIALS
				1. [][6][5]
				2. [][]
2.V. PORCHES				2.W. PLAN
1. [][F][U]		2. [][]		3. [][]
2.X. FURTHER DESCRIPTION <input type="checkbox"/> (SEE CONTINUATION SHEET)				2.Y. DESCRIPTION OF ENVIRONMENT AND OUTBUILDINGS <input type="checkbox"/> (SEE CONTINUATION SHEET)
2.Z. SOURCES OF INFORMATION <input type="checkbox"/> (SEE CONTINUATION SHEET)		PREPARED BY		ORGANIZATION
				DATE



MISSOURI HISTORIC PROPERTY INVENTORY FORM

REFERENCE NUMBER		A. HISTORIC NAME <div style="text-align: right; font-size: 1.5em; font-family: cursive;">G.A5006-327</div>							
B. COUNTY <div style="border: 1px solid black; padding: 2px;">1311</div>		C. OTHER NAME(S) Scott, Robert House							
D. ADDRESS 23 N. West End Blvd.				E. CITY Cape Girardeau			F. VICINITY <input checked="" type="checkbox"/>	G. RESTRICTED	H. ACREAGE 1/10
I. SECTION 6	J. TOWNSHIP 31	K. RANGE 14	L. SPANISH LAND GRANT		M. QUARTER SECTIONS		N. OWNERSHIP <input checked="" type="checkbox"/> PRIVATE <input type="checkbox"/> LOCAL <input type="checkbox"/> STATE <input type="checkbox"/> FEDERAL <input type="checkbox"/> MIXED		
O. AGENCY(S) 1.					2.				
P. UTM ZONE 1. <div style="border: 1px solid black; padding: 2px;"> </div>	EASTING / / / / /		NORTHING / / / / /		USGS QUADRANGLE		Q. AREA(S) OF SIGNIFICANCE/CONTEXT(S) 1. <div style="border: 1px solid black; padding: 2px;">030</div>		
2. <div style="border: 1px solid black; padding: 2px;"> </div>	/ / / / /		/ / / / /				2. <div style="border: 1px solid black; padding: 2px;">070</div>		
3. <div style="border: 1px solid black; padding: 2px;"> </div>	/ / / / /		/ / / / /				3. <div style="border: 1px solid black; padding: 2px;"> </div>		
4. <div style="border: 1px solid black; padding: 2px;"> </div>	/ / / / /		/ / / / /				4. <div style="border: 1px solid black; padding: 2px;"> </div>		
R. SIGNIFICANT PERSON(S) 1. 2. 3.			T. SIGNIFICANCE A two story Queen Anne house with hipped roof and hipped cross gabling. Half width front porch with shed roof. Front door is wooden with multi-paned lights.						
S. SIGNIFICANT EVENT DATE(S) 1.			<div style="text-align: right;"> <input type="checkbox"/> SEE CONTINUATION SHEET </div>						
2.									

MO 780-1257 (5-92)

MISSOURI DEPARTMENT OF NATURAL RESOURCES
HISTORIC PRESERVATION PROGRAM

P.O. BOX 176
JEFFERSON CITY, MO 65102

2.A. ARCHITECT/BUILDER/DESIGNER/ENGINEER										
1.			2.			3.				
2.B. ARCHITECTURAL STYLE						2.C. VERNACULAR TYPE				
[4][5]						[][]				
2.D. CONSTRUCTION DATE (CIRCA)			2.E. ALTERATION DATE							
1900			1.		2.		3.		4.	
2.F. RECONSTRUCTION DATE (CIRCA)			2.G. DATE MOVED		2.H. DESTRUCTION DATE		2.I. OWNER'S NAME & ADDRESS (IF DIFFERENT)			
2.J. HISTORIC FUNCTION										
1. [][0][1]		2. [][][]		3. [][][]		4. [][][]		5. [][][]		
2.K. HISTORIC SUBFUNCTION										
1. [0][1][A]		2. [][][]		3. [][][]		4. [][][]		5. [][][]		
2.L. NO. OF ANCILLARY STRUCTURES			2.M. RESOURCE TYPE				2.N. STORIES			
2			<input checked="" type="checkbox"/> BUILDING <input type="checkbox"/> SITE <input type="checkbox"/> STRUCTURE <input type="checkbox"/> OBJECT				1. 2 2. 3.			
2.O. STRUCTURAL SYSTEMS			2.P. EXTERIOR WALL MATERIALS			2.Q. OTHER MATERIALS				
1. [][B][F]			1. [][5][5]			1. [][][] 3. [][][]				
2. [][][]			2. [][][]			2. [][][] 4. [][][]				
2.R. ROOF SHAPES			2.S. ROOF MATERIALS			2.T. ROOF FEATURES				
1. [][H][P]			1. [][6][4]			1. [][][]		4. [][][]		
2. [][G][B]			2. [][][]			2. [][][]		2.U. FOUNDATION MATERIALS		
3. [][][]			3. [][][]			3. [][][]		1. [][6][5]		
2.V. PORCHES							2.W. PLAN			
1. [][O][H]		2. [][][]		3. [][][]			[][S][Q]			
2.X. FURTHER DESCRIPTION					2.Y. DESCRIPTION OF ENVIRONMENT AND OUTBUILDINGS					
<input type="checkbox"/> (SEE CONTINUATION SHEET)					<input type="checkbox"/> (SEE CONTINUATION SHEET)					
2.Z. SOURCES OF INFORMATION			PREPARED BY			ORGANIZATION			DATE	
<input type="checkbox"/> (SEE CONTINUATION SHEET)										



MISSOURI HISTORIC PROPERTY INVENTORY FORM

CGA 5006-324

REFERENCE NUMBER		A. HISTORIC NAME							
B. COUNTY [] 3 [] 1		C. OTHER NAME(S) Cole, Joe H. House							
D. ADDRESS 102 N. West End Blvd.				E. CITY Cape Girardeau			F. VICINITY <input type="checkbox"/>	G. RESTRICTED	H. ACREAGE 1/10
I. SECTION 6	J. TOWNSHIP 31	K. RANGE 14	L. SPANISH LAND GRANT		M. QUARTER SECTIONS		N. OWNERSHIP <input checked="" type="checkbox"/> PRIVATE <input type="checkbox"/> LOCAL <input type="checkbox"/> STATE <input type="checkbox"/> FEDERAL <input type="checkbox"/> MIXED		
O. AGENCY(S) 1.					2.				
P. UTM ZONE	EASTING		NORTHING		USGS QUADRANGLE		Q. AREA(S) OF SIGNIFICANCE/CONTEXT(S)		
1. [] []	/ / / / /		/ / / / /				1. [] 0 [] 3 [] 0 []		
2. [] []	/ / / / /		/ / / / /				2. [] 0 [] 7 [] 0 []		
3. [] []	/ / / / /		/ / / / /				3. [] [] [] []		
4. [] []	/ / / / /		/ / / / /				4. [] [] [] []		
R. SIGNIFICANT PERSON(S)			T. SIGNIFICANCE						
1.			A one and a half story bungalow with side gable roof extending over full width front porch. Wide overhanging eaves. Large gabled front dormer with four windows. Concrete front porch has tall square capped brick support piers at both ends and small half capped brick piers with narrow wooden square columns continuing to porch roof flanking center porch steps.						
2.									
3.									
S. SIGNIFICANT EVENT DATE(S)									
1.									
2.									

☐ SEE CONTINUATION SHEET

2.A. ARCHITECT/BUILDER/DESIGNER/ENGINEER				
1. <div style="border: 1px solid black; width: 100px; height: 20px; margin: 2px;"></div>		2. <div style="border: 1px solid black; width: 100px; height: 20px; margin: 2px;"></div>		3. <div style="border: 1px solid black; width: 100px; height: 20px; margin: 2px;"></div>
2.B. ARCHITECTURAL STYLE			2.C. VERNACULAR TYPE	
<div style="border: 1px solid black; width: 100px; height: 20px; margin: 2px;"></div>			<div style="border: 1px solid black; width: 100px; height: 20px; margin: 2px; text-align: center;">[2][2]</div>	
2.D. CONSTRUCTION DATE (CIRCA)		2.E. ALTERATION DATE		
c. 1920		1. 0000 2. <div style="border: 1px solid black; width: 100px; height: 20px; margin: 2px;"></div> 3. <div style="border: 1px solid black; width: 100px; height: 20px; margin: 2px;"></div> 4. <div style="border: 1px solid black; width: 100px; height: 20px; margin: 2px;"></div> 5. <div style="border: 1px solid black; width: 100px; height: 20px; margin: 2px;"></div>		
2.F. RECONSTRUCTION DATE (CIRCA)		2.G. DATE MOVED	2.H. DESTRUCTION DATE	2.I. OWNER'S NAME & ADDRESS (IF DIFFERENT)
<div style="border: 1px solid black; width: 100px; height: 20px; margin: 2px;"></div>		<div style="border: 1px solid black; width: 100px; height: 20px; margin: 2px;"></div>	<div style="border: 1px solid black; width: 100px; height: 20px; margin: 2px;"></div>	<div style="border: 1px solid black; width: 100px; height: 20px; margin: 2px;"></div>
2.J. HISTORIC FUNCTION				
1. <div style="border: 1px solid black; width: 100px; height: 20px; margin: 2px; text-align: center;">[0][1]</div>		2. <div style="border: 1px solid black; width: 100px; height: 20px; margin: 2px;"></div>		3. <div style="border: 1px solid black; width: 100px; height: 20px; margin: 2px;"></div>
4. <div style="border: 1px solid black; width: 100px; height: 20px; margin: 2px;"></div>		5. <div style="border: 1px solid black; width: 100px; height: 20px; margin: 2px;"></div>		
2.K. HISTORIC SUBFUNCTION				
1. <div style="border: 1px solid black; width: 100px; height: 20px; margin: 2px; text-align: center;">[0][1][A]</div>		2. <div style="border: 1px solid black; width: 100px; height: 20px; margin: 2px;"></div>		3. <div style="border: 1px solid black; width: 100px; height: 20px; margin: 2px;"></div>
4. <div style="border: 1px solid black; width: 100px; height: 20px; margin: 2px;"></div>		5. <div style="border: 1px solid black; width: 100px; height: 20px; margin: 2px;"></div>		
2.L. NO. OF ANCILLARY STRUCTURES		2.M. RESOURCE TYPE		2.N. STORIES
1		<input checked="" type="checkbox"/> BUILDING <input type="checkbox"/> SITE <input type="checkbox"/> STRUCTURE <input type="checkbox"/> OBJECT		1. 1½ 2. <div style="border: 1px solid black; width: 100px; height: 20px; margin: 2px;"></div> 3. <div style="border: 1px solid black; width: 100px; height: 20px; margin: 2px;"></div>
2.O. STRUCTURAL SYSTEMS		2.P. EXTERIOR WALL MATERIALS		2.Q. OTHER MATERIALS
1. <div style="border: 1px solid black; width: 100px; height: 20px; margin: 2px; text-align: center;">[U][D]</div>		1. <div style="border: 1px solid black; width: 100px; height: 20px; margin: 2px; text-align: center;">[9][2]</div>		1. <div style="border: 1px solid black; width: 100px; height: 20px; margin: 2px;"></div>
2. <div style="border: 1px solid black; width: 100px; height: 20px; margin: 2px;"></div>		2. <div style="border: 1px solid black; width: 100px; height: 20px; margin: 2px;"></div>		3. <div style="border: 1px solid black; width: 100px; height: 20px; margin: 2px;"></div>
2.R. ROOF SHAPES		2.S. ROOF MATERIALS		2.T. ROOF FEATURES
1. <div style="border: 1px solid black; width: 100px; height: 20px; margin: 2px; text-align: center;">[G][B]</div>		1. <div style="border: 1px solid black; width: 100px; height: 20px; margin: 2px; text-align: center;">[6][3]</div>		1. <div style="border: 1px solid black; width: 100px; height: 20px; margin: 2px; text-align: center;">[D][R]</div>
2. <div style="border: 1px solid black; width: 100px; height: 20px; margin: 2px;"></div>		2. <div style="border: 1px solid black; width: 100px; height: 20px; margin: 2px;"></div>		4. <div style="border: 1px solid black; width: 100px; height: 20px; margin: 2px;"></div>
3. <div style="border: 1px solid black; width: 100px; height: 20px; margin: 2px;"></div>		3. <div style="border: 1px solid black; width: 100px; height: 20px; margin: 2px;"></div>		2.U. FOUNDATION MATERIALS
				1. <div style="border: 1px solid black; width: 100px; height: 20px; margin: 2px; text-align: center;">[6][5]</div>
				2. <div style="border: 1px solid black; width: 100px; height: 20px; margin: 2px;"></div>
2.V. PORCHES				2.W. PLAN
1. <div style="border: 1px solid black; width: 100px; height: 20px; margin: 2px; text-align: center;">[F][U]</div>		2. <div style="border: 1px solid black; width: 100px; height: 20px; margin: 2px;"></div>		<div style="border: 1px solid black; width: 100px; height: 20px; margin: 2px; text-align: center;">[R][C]</div>
2.X. FURTHER DESCRIPTION			2.Y. DESCRIPTION OF ENVIRONMENT AND OUTBUILDINGS	
<div style="border: 1px solid black; width: 100px; height: 20px; margin: 2px;"></div>			<div style="border: 1px solid black; width: 100px; height: 20px; margin: 2px;"></div>	
2.Z. SOURCES OF INFORMATION		PREPARED BY	ORGANIZATION	DATE
<div style="border: 1px solid black; width: 100px; height: 20px; margin: 2px;"></div>		<div style="border: 1px solid black; width: 100px; height: 20px; margin: 2px;"></div>	<div style="border: 1px solid black; width: 100px; height: 20px; margin: 2px;"></div>	<div style="border: 1px solid black; width: 100px; height: 20px; margin: 2px;"></div>



MISSOURI HISTORIC PROPERTY INVENTORY FORM

CGA5006-327

REFERENCE NUMBER		A. HISTORIC NAME							
B. COUNTY 031 Cape Girardeau		C. OTHER NAME (S) Robert and Christine Pettinger							
D. ADDRESS 105 North Westend Blvd.				E. CITY Cape Girardeau		F. VICINITY <input type="checkbox"/>		G. RESTRICTED	H. ACREAGE Less than one
I. SECTION 6	J. TOWNSHIP 31	K. RANGE 14	L. SPANISH LAND GRANT		M. QUARTER SECTIONS		N. OWNERSHIP <input checked="" type="checkbox"/> PRIVATE <input type="checkbox"/> LOCAL <input type="checkbox"/> STATE <input type="checkbox"/> FEDERAL <input checked="" type="checkbox"/> MIXED		
O. AGENCY(S) 1.					2.				
P. UTM ZONE	EASTING		NORTHING		USGS QUADRANGLE		Q. AREA(S) OF SIGNIFICANCE/CONTEXT(S)		
1.	/ / / / /		/ / / / /				1. 280 Social History		
2.	/ / / / /		/ / / / /				2. 030 Architecture		
3.	/ / / / /		/ / / / /				3.		
4.	/ / / / /		/ / / / /				4.		
R. SIGNIFICANT PERSON(S)				T. SIGNIFICANCE					
1.				105 North Westend This late victorian has Queen Anne decorative elements, but only under the roof over hang. The roof has three gables with exsposed eaves. The porch is on the side of thr house, along with the front door.					
2.									
3.									
S. SIGNIFICANT EVENT DATE(S)				<input type="checkbox"/> See Continuation Sheet					
1.									
2.									

2. A. ARCHITECT/BUILDER/DESIGNER/ENGINEER				
1.		2.		3.
2.b. ARCHITECTURAL STYLE 40 Late Victorian			2.C. VERNACULAR TYPE	
2.D. CONSTRUCTION DATE (CIRCA)	2.E. ALTERATION DATE			
	1.	2.	3.	4. 5.
2.F. RECONSTRUCTION DATE (CIRCA)	2.G. DATE MOVED	2.H. DESTRUCTION DATE	2.I. OWNER'S NAME & ADDRESS (IF DIFFERENT)	
2.J. HISTORIC FUNCTION				
1. 01 DOMESTIC		2.	3.	4. 5.
2.K. HISTORIC SUBFUNCTION				
1. 01 Single Dwelling		2.	3.	4. 5.
2.L. NO. OF ANCILLARY STRUCTURES	2.M. RESOURCE TYPE <input checked="" type="checkbox"/> BUILDING <input type="checkbox"/> SITE <input type="checkbox"/> STRUCTURE <input type="checkbox"/> OBJECT		2.N. STOREIS	
			1. 1 1/2	2. 3.
2.O. STRUCTURAL SYSTEMS	2.P. EXTERIOR WALL MATERIALS		2.Q. OTHER MATERIALS	
1. BF Balloon Frame	1. 21 Weatherboard		1. 3.	
2.	2.		2. 4.	
2.R. ROOF SHAPES	2.S. ROOF MATERIALS		2.T. ROOF FEATURES	
1. HP Hipped	1. 63 Asphlt		1. 4.	
2.	2.		2.	2.U. FOUNDATION MATERIALS
				1. 65 concrete
3.	3.		3.	2.
2.V. PORCHES			2.W. PLAN	
1. SI Side			SQ Square	
2.X. FURTHER DESCRIPTION		2.Y. DESCRIPTION OF ENVIRONMENT AND OUTBUILDINGS		
2.Z. SOURCES OF INFORMATION	PREPARED BY		ORGANIZATION	DATE
	G. Koller 5-8-96 (Chadwick Boehlke 11-30-00)		Southeast Missouri State University	November 30, 2000



MISSOURI HISTORIC PROPERTY INVENTORY FORM

CGA5006-330

REFERENCE NUMBER		A. HISTORIC NAME							
B. COUNTY 31		C. OTHER NAME(S) Howard, John and Barbara House							
D. ADDRESS 107 N. West End Blvd.				E. CITY Cape Girardeau			F. VICINITY <input type="checkbox"/>	G. RESTRICTED	H. ACREAGE 1/10
I. SECTION 6	J. TOWNSHIP 31	K. RANGE 14	L. SPANISH LAND GRANT		M. QUARTER SECTIONS		N. OWNERSHIP <input checked="" type="checkbox"/> PRIVATE <input type="checkbox"/> LOCAL <input type="checkbox"/> STATE <input type="checkbox"/> FEDERAL <input type="checkbox"/> MIXED		
O. AGENCY(S) 1.					2.				
P. UTM ZONE	EASTING		NORTHING		USGS QUADRANGLE		Q. AREA(S) OF SIGNIFICANCE/CONTEXT(S)		
1. <input type="text"/>	/ / / / /		/ / / / /				1. 030		
2. <input type="text"/>	/ / / / /		/ / / / /				2. 070		
3. <input type="text"/>	/ / / / /		/ / / / /				3. <input type="text"/>		
4. <input type="text"/>	/ / / / /		/ / / / /				4. <input type="text"/>		
R. SIGNIFICANT PERSON(S)			T. SIGNIFICANCE						
1.			A one story bungalow/bungaloid with front gable roof. The three-quarter width front porch has a smaller front gable roof with wide overhanging eaves. Front porch has square concrete supports-those at both ends topped with square brick supports. There are capped half piers flanking the front porch steps.						
2.									
3.									
S. SIGNIFICANT EVENT DATE(S)									
1.									
2.									

☐ SEE CONTINUATION SHEET

MO 780-1257 (5-92)

MISSOURI DEPARTMENT OF NATURAL RESOURCES
HISTORIC PRESERVATION PROGRAMP.O. BOX 176
JEFFERSON CITY, MO 65102

2.A. ARCHITECT/BUILDER/DESIGNER/ENGINEER				
1.		2.		3.
2.B. ARCHITECTURAL STYLE			2.C. VERNACULAR TYPE	
[] []			[2] [2]	
2.D. CONSTRUCTION DATE (CIRCA)		2.E. ALTERATION DATE		
c. 1925		1. 2. 3. 4. 5.		
2.F. RECONSTRUCTION DATE (CIRCA)	2.G. DATE MOVED	2.H. DESTRUCTION DATE	2.I. OWNER'S NAME & ADDRESS (IF DIFFERENT)	
2.J. HISTORIC FUNCTION				
1. [] [0] [1]		2. [] [] []		3. [] [] []
		4. [] [] []		5. [] [] []
2.K. HISTORIC SUBFUNCTION				
1. [] [0] [1] [A]		2. [] [] []		3. [] [] []
		4. [] [] []		5. [] [] []
2.L. NO. OF ANCILLARY STRUCTURES		2.M. RESOURCE TYPE		2.N. STORIES
1		<input checked="" type="checkbox"/> BUILDING <input type="checkbox"/> SITE <input type="checkbox"/> STRUCTURE <input type="checkbox"/> OBJECT		1. <u>1</u> 2. 3.
2.O. STRUCTURAL SYSTEMS		2.P. EXTERIOR WALL MATERIALS		2.Q. OTHER MATERIALS
1. [] [U] [D]		1. [] [9] [2]		1. [] [] [] 3. [] [] []
2. [] [] []		2. [] [] []		2. [] [] [] 4. [] [] []
2.R. ROOF SHAPES		2.S. ROOF MATERIALS		2.T. ROOF FEATURES
1. [] [G] [B]		1. [] [6] [3]		1. [] [] [] 4. [] [] []
2. [] [] []		2. [] [] []		2.U. FOUNDATION MATERIALS
3. [] [] []		3. [] [] []		
2.V. PORCHES				2.W. PLAN
1. [] [T] [Q] 2. [] [] [] 3. [] [] []				[] [R] [C]
2.X. FURTHER DESCRIPTION			2.Y. DESCRIPTION OF ENVIRONMENT AND OUTBUILDINGS	
<input type="checkbox"/> (SEE CONTINUATION SHEET)			<input type="checkbox"/> (SEE CONTINUATION SHEET)	
2.Z. SOURCES OF INFORMATION		PREPARED BY		ORGANIZATION
<input type="checkbox"/> (SEE CONTINUATION SHEET)				DATE



MISSOURI HISTORIC PROPERTY INVENTORY FORM

CGA5006-331

REFERENCE NUMBER		A. HISTORIC NAME							
B. COUNTY [] 3 [] 1		C. OTHER NAME(S) Schmucker, Madelyn I. House							
D. ADDRESS 108 N. W. End Blvd.				E. CITY Cape Girardeau			F. VICINITY <input type="checkbox"/>	G. RESTRICTED	H. ACREAGE 1/10
I. SECTION 6	J. TOWNSHIP 31	K. RANGE 14	L. SPANISH LAND GRANT		M. QUARTER SECTIONS		N. OWNERSHIP <input checked="" type="checkbox"/> PRIVATE <input type="checkbox"/> LOCAL <input type="checkbox"/> STATE <input type="checkbox"/> FEDERAL <input type="checkbox"/> MIXED		
O. AGENCY(S) 1.					2.				
P. UTM ZONE	EASTING		NORTHING		USGS QUADRANGLE		Q. AREA(S) OF SIGNIFICANCE/CONTEXT(S)		
1. [] []	/ / / / /		/ / / / /				1. [] 0 [] 3 [] 0 []		
2. [] []	/ / / / /		/ / / / /				2. [] 0 [] 7 [] 0 []		
3. [] []	/ / / / /		/ / / / /				3. [] [] [] []		
4. [] []	/ / / / /		/ / / / /				4. [] [] [] []		
R. SIGNIFICANT PERSON(S)			T. SIGNIFICANCE						
1.			A one and a half story brick bungalow/bungaloid house with front gable roof which extends over full width front porch. Wide overhanging eaves. Square bay on south facade and one on north facade. Square brick support piers on both ends of concrete porch. Square capped half piers flanking either side of central porch steps. Double hung windows with five vertical lights over one single bottom pane.						
2.									
3.									
S. SIGNIFICANT EVENT DATE(S)									
1.			<input type="checkbox"/> SEE CONTINUATION SHEET						
2.									

MO 780-1257 (5-92)

MISSOURI DEPARTMENT OF NATURAL RESOURCES
HISTORIC PRESERVATION PROGRAMP.O. BOX 176
JEFFERSON CITY, MO 65102

2.A. ARCHITECT/BUILDER/DESIGNER/ENGINEER				
1.		2.		3.
2.B. ARCHITECTURAL STYLE			2.C. VERNACULAR TYPE	
[] []			[2] [2] bungalow/Bungaloid	
2.D. CONSTRUCTION DATE (CIRCA)		2.E. ALTERATION DATE		
c. 1920				
2.F. RECONSTRUCTION DATE (CIRCA)		2.G. DATE MOVED	2.H. DESTRUCTION DATE	2.I. OWNER'S NAME & ADDRESS (IF DIFFERENT)
2.J. HISTORIC FUNCTION				
1. [] [0] [1]		2. [] [] []		3. [] [] []
				4. [] [] []
				5. [] [] []
2.K. HISTORIC SUBFUNCTION				
1. [] [0] [1] [A]		2. [] [] []		3. [] [] []
				4. [] [] []
				5. [] [] []
2.L. NO. OF ANCILLARY STRUCTURES		2.M. RESOURCE TYPE		2.N. STORIES
0		<input checked="" type="checkbox"/> BUILDING <input type="checkbox"/> SITE <input type="checkbox"/> STRUCTURE <input type="checkbox"/> OBJECT		1. 1½ 2. 3.
2.O. STRUCTURAL SYSTEMS		2.P. EXTERIOR WALL MATERIALS		2.Q. OTHER MATERIALS
1. [] [U] [D]		1. [] [3] [0]		1. [] [] []
				3. [] [] []
2. [] [] []		2. [] [] []		2. [] [] []
				4. [] [] []
2.R. ROOF SHAPES		2.S. ROOF MATERIALS		2.T. ROOF FEATURES
1. [] [G] [B]		1. [] [6] [3]		1. [] [] []
				4. [] [] []
2. [] [] []		2. [] [] []		2. [] [] []
				3. [] [] []
3. [] [] []		3. [] [] []		3. [] [] []
2.V. PORCHES				2.U. FOUNDATION MATERIALS
1. [] [F] [U]				1. [] [6] [5]
2. [] [] []				2. [] [] []
3. [] [] []				3. [] [] []
				2.W. PLAN
				[] [R] [C]
2.X. FURTHER DESCRIPTION			2.Y. DESCRIPTION OF ENVIRONMENT AND OUTBUILDINGS	
<input type="checkbox"/> (SEE CONTINUATION SHEET)			<input type="checkbox"/> (SEE CONTINUATION SHEET)	
2.Z. SOURCES OF INFORMATION		PREPARED BY		ORGANIZATION
<input type="checkbox"/> (SEE CONTINUATION SHEET)		Heather M. Confer		Southeast MO State University
				DATE
				May 1997



MISSOURI HISTORIC PROPERTY INVENTORY FORM

REFERENCE NUMBER		A. HISTORIC NAME								CGA 5006-332					
B. COUNTY <div style="border: 1px solid black; padding: 2px; display: inline-block;">31</div>		C. OTHER NAME(S)													
D. ADDRESS 111 N. West End Blvd.					E. CITY Cape Girardeau					F. VICINITY <div style="border: 1px solid black; width: 20px; height: 20px; display: flex; align-items: center; justify-content: center;"> </div>		G. RESTRICTED		H. ACREAGE 1/10	
I. SECTION 6		J. TOWNSHIP 31		K. RANGE 14		L. SPANISH LAND GRANT			M. QUARTER SECTIONS			N. OWNERSHIP <div style="display: flex; justify-content: space-between; padding: 2px;"> <div><input checked="" type="checkbox"/> PRIVATE</div> <div><input type="checkbox"/> LOCAL</div> <div><input type="checkbox"/> STATE</div> <div><input type="checkbox"/> FEDERAL</div> <div><input type="checkbox"/> MIXED</div> </div>			
O. AGENCY(S) 1.										2.					
P. UTM ZONE 1. <div style="border: 1px solid black; padding: 2px; display: inline-block;"> </div>		EASTING / / / / /				NORTHING / / / / /				USGS QUADRANGLE				Q. AREA(S) OF SIGNIFICANCE/CONTEXT(S) 1. <div style="border: 1px solid black; padding: 2px; display: inline-block;">0130</div>	
2. <div style="border: 1px solid black; padding: 2px; display: inline-block;"> </div>		/ / / / /				/ / / / /								2. <div style="border: 1px solid black; padding: 2px; display: inline-block;">070</div>	
3. <div style="border: 1px solid black; padding: 2px; display: inline-block;"> </div>		/ / / / /				/ / / / /								3. <div style="border: 1px solid black; padding: 2px; display: inline-block;"> </div>	
4. <div style="border: 1px solid black; padding: 2px; display: inline-block;"> </div>		/ / / / /				/ / / / /								4. <div style="border: 1px solid black; padding: 2px; display: inline-block;"> </div>	
R. SIGNIFICANT PERSON(S) 1. 2. 3.						T. SIGNIFICANCE A two story Queen Anne house with hipped roof and cross gables. Dominant front gable with cut away bay. Decorative trim along cornice line. Full Width concrete front porch.									
S. SIGNIFICANT EVENT DATE(S) 1.															
2.															

☐ SEE CONTINUATION SHEET

MO 780-1257 (5-92)

MISSOURI DEPARTMENT OF NATURAL RESOURCES
HISTORIC PRESERVATION PROGRAM

P.O. BOX 176
JEFFERSON CITY, MO 65102

2.A. ARCHITECT/BUILDER/DESIGNER/ENGINEER					
1.		2.		3.	
2.B. ARCHITECTURAL STYLE			2.C. VERNACULAR TYPE		
[4][5] Queen Anne			[][]		
2.D. CONSTRUCTION DATE (CIRCA)		2.E. ALTERATION DATE			
c. 1900		1.		2. 3. 4. 5.	
2.F. RECONSTRUCTION DATE (CIRCA)		2.G. DATE MOVED	2.H. DESTRUCTION DATE	2.I. OWNER'S NAME & ADDRESS (IF DIFFERENT)	
				Daniel and Victoria Winschel, 307 S. Pacific	
2.J. HISTORIC FUNCTION					
1. [][0][1]		2. [][][]		3. [][][] 4. [][][] 5. [][][]	
2.K. HISTORIC SUBFUNCTION					
1. [][0][1][A]		2. [][][]		3. [][][] 4. [][][] 5. [][][]	
2.L. NO. OF ANCILLARY STRUCTURES		2.M. RESOURCE TYPE		2.N. STORIES	
1		<input checked="" type="checkbox"/> BUILDING <input type="checkbox"/> SITE <input type="checkbox"/> STRUCTURE <input type="checkbox"/> OBJECT		1. 2. 3.	
2.O. STRUCTURAL SYSTEMS		2.P. EXTERIOR WALL MATERIALS		2.Q. OTHER MATERIALS	
1. [][][]		1. [][5][5]		1. [][][] 3. [][][]	
2. [][][]		2. [][][]		2. [][][] 4. [][][]	
2.R. ROOF SHAPES		2.S. ROOF MATERIALS		2.T. ROOF FEATURES	
1. [][H][P]		1. [][6][3]		1. [][][] 4. [][][]	
2. [][I][G]		2. [][][]		2. [][][]	
3. [][][]		3. [][][]		3. [][][]	
2.V. PORCHES				2.U. FOUNDATION MATERIALS	
1. [][F][U]		2. [][][]		1. [][6][5]	
				2. [][][]	
2.X. FURTHER DESCRIPTION				2.W. PLAN	
				[][][]	
2.Y. DESCRIPTION OF ENVIRONMENT AND OUTBUILDINGS			2.Z. SOURCES OF INFORMATION		
			<input type="checkbox"/> (SEE CONTINUATION SHEET)		
<input type="checkbox"/> (SEE CONTINUATION SHEET)			PREPARED BY Heather M. Confer		
ORGANIZATION Southeast MO State University			DATE May 1997		



MISSOURI HISTORIC PROPERTY INVENTORY FORM

CGA 5006-333

REFERENCE NUMBER		A. HISTORIC NAME							
B. COUNTY [31]		C. OTHER NAME(S) King, James House							
D. ADDRESS 112 N. West End Blvd.				E. CITY Cape Girardeau			F. VICINITY <input type="checkbox"/>	G. RESTRICTED	H. ACREAGE 1/10
I. SECTION 6	J. TOWNSHIP 31	K. RANGE 14	L. SPANISH LAND GRANT		M. QUARTER SECTIONS		N. OWNERSHIP <input checked="" type="checkbox"/> PRIVATE <input type="checkbox"/> LOCAL <input type="checkbox"/> STATE <input type="checkbox"/> FEDERAL <input type="checkbox"/> MIXED		
O. AGENCY(S) 1.					2.				
P. UTM ZONE	EASTING		NORTHING		USGS QUADRANGLE		Q. AREA(S) OF SIGNIFICANCE/CONTEXT(S)		
1. [] []	/ / / / /		/ / / / /				1. [0] [3] [0]		
2. [] []	/ / / / /		/ / / / /				2. [0] [7] [0]		
3. [] []	/ / / / /		/ / / / /				3. [] [] [] []		
4. [] []	/ / / / /		/ / / / /				4. [] [] [] []		
R. SIGNIFICANT PERSON(S)			T. SIGNIFICANCE A one and a half story brick bungalow with front gable roof and wide overhanging eaves. A square bay on both the north and south facades. Half width recessed screened porch with square brick piers. Double hung windows with three vertical lights over one single bottom pane.						
1.									
2.									
3.									
S. SIGNIFICANT EVENT DATE(S)									
1.									
2.			<input type="checkbox"/> SEE CONTINUATION SHEET						

MO 780-1257 (5-92)

MISSOURI DEPARTMENT OF NATURAL RESOURCES
HISTORIC PRESERVATION PROGRAMP.O. BOX 176
JEFFERSON CITY, MO 65102

2.A. ARCHITECT/BUILDER/DESIGNER/ENGINEER				
1.		2.		3.
2.B. ARCHITECTURAL STYLE			2.C. VERNACULAR TYPE	
[] []			[2][2] bungalow	
2.D. CONSTRUCTION DATE (CIRCA)		2.E. ALTERATION DATE		
c. 1920		1. 2. 3. 4. 5.		
2.F. RECONSTRUCTION DATE (CIRCA)	2.G. DATE MOVED	2.H. DESTRUCTION DATE	2.I. OWNER'S NAME & ADDRESS (IF DIFFERENT)	
2.J. HISTORIC FUNCTION				
1. [][0][1] 2. [][][] 3. [][][] 4. [][][] 5. [][][]				
2.K. HISTORIC SUBFUNCTION				
1. [0][1][A] 2. [][][] 3. [][][] 4. [][][] 5. [][][]				
2.L. NO. OF ANCILLARY STRUCTURES		2.M. RESOURCE TYPE		2.N. STORIES
1		<input checked="" type="checkbox"/> BUILDING <input type="checkbox"/> SITE <input type="checkbox"/> STRUCTURE <input type="checkbox"/> OBJECT		1. 1½ 2. 3.
2.O. STRUCTURAL SYSTEMS		2.P. EXTERIOR WALL MATERIALS		2.Q. OTHER MATERIALS
1. [][][]		1. [][3][0]		1. [][][] 3. [][][]
2. [][][]		2. [][][]		2. [][][] 4. [][][]
2.R. ROOF SHAPES		2.S. ROOF MATERIALS		2.T. ROOF FEATURES
1. [][G][B]		1. [][6][3]		1. [][][] 4. [][][]
2. [][][]		2. [][][]		2.U. FOUNDATION MATERIALS
3. [][][]		3. [][][]		
2.V. PORCHES				2.W. PLAN
1. [][0][H] 2. [][][] 3. [][][]				[][][]
2.X. FURTHER DESCRIPTION		2.Y. DESCRIPTION OF ENVIRONMENT AND OUTBUILDINGS		
2.Z. SOURCES OF INFORMATION		PREPARED BY	ORGANIZATION	DATE
<input type="checkbox"/> (SEE CONTINUATION SHEET)		Heather M. Confer	Southeast MO State University	May 1997



MISSOURI HISTORIC PROPERTY INVENTORY FORM

REFERENCE NUMBER		A. HISTORIC NAME <div style="text-align: right; font-size: 1.5em; font-family: cursive;">CGAS 00634</div>							
B. COUNTY <div style="border: 1px solid black; padding: 2px;">31</div>		C. OTHER NAME(S)							
D. ADDRESS 114 N. West End Blvd.				E. CITY Cape Girardeau			F. VICINITY <input type="checkbox"/>	G. RESTRICTED	H. ACREAGE 1/10
I. SECTION 6	J. TOWNSHIP 31	K. RANGE 14	L. SPANISH LAND GRANT		M. QUARTER SECTIONS		N. OWNERSHIP <input checked="" type="checkbox"/> PRIVATE <input type="checkbox"/> LOCAL <input type="checkbox"/> STATE <input type="checkbox"/> FEDERAL <input type="checkbox"/> MIXED		
O. AGENCY(S) 1.					2.				
P. UTM ZONE 1. <div style="border: 1px solid black; padding: 2px;"> </div>	EASTING / / / / /		NORTHING / / / / /		USGS QUADRANGLE		Q. AREA(S) OF SIGNIFICANCE/CONTEXT(S) 1. <div style="border: 1px solid black; padding: 2px;">030</div>		
2. <div style="border: 1px solid black; padding: 2px;"> </div>	/ / / / /		/ / / / /				2. <div style="border: 1px solid black; padding: 2px;">070</div>		
3. <div style="border: 1px solid black; padding: 2px;"> </div>	/ / / / /		/ / / / /				3. <div style="border: 1px solid black; padding: 2px;"> </div>		
4. <div style="border: 1px solid black; padding: 2px;"> </div>	/ / / / /		/ / / / /				4. <div style="border: 1px solid black; padding: 2px;"> </div>		
R. SIGNIFICANT PERSON(S) 1. 2. 3.			T. SIGNIFICANCE <p>A one and a half story brick bungalow with front gable roof and wide overhanging eaves. Shed dormers on both north and south slopes of roof. A square bay on north facade. Half width recessed porch with square brick support pier at corner. Windows are double hung. Windows in front gable are six over one, main floor windows are three vertical lights over single bottom pane.</p>						
S. SIGNIFICANT EVENT DATE(S) 1. 2.			<input type="checkbox"/> SEE CONTINUATION SHEET						

MO 780-1257 (5-92)

MISSOURI DEPARTMENT OF NATURAL RESOURCES
HISTORIC PRESERVATION PROGRAM

P.O. BOX 176
JEFFERSON CITY, MO 65102

2.A. ARCHITECT/BUILDER/DESIGNER/ENGINEER				
1. _____		2. _____		3. _____
2.B. ARCHITECTURAL STYLE [][]			2.C. VERNACULAR TYPE [2][2]	
2.D. CONSTRUCTION DATE (CIRCA) c. 1920		2.E. ALTERATION DATE 1. _____ 2. _____ 3. _____ 4. _____ 5. _____		
2.F. RECONSTRUCTION DATE (CIRCA)	2.G. DATE MOVED	2.H. DESTRUCTION DATE	2.I. OWNER'S NAME & ADDRESS (IF DIFFERENT) James Frisella, 217 Cottonwood, Arnold, MO 63010	
2.J. HISTORIC FUNCTION 1. [][0][1] 2. [][][] 3. [][][] 4. [][][] 5. [][][]				
2.K. HISTORIC SUBFUNCTION 1. [0][1][A] 2. [][][] 3. [][][] 4. [][][] 5. [][][]				
2.L. NO. OF ANCILLARY STRUCTURES 1		2.M. RESOURCE TYPE <input checked="" type="checkbox"/> BUILDING <input type="checkbox"/> SITE <input type="checkbox"/> STRUCTURE <input type="checkbox"/> OBJECT		2.N. STORIES 1 1/2 1. _____ 2. _____ 3. _____
2.O. STRUCTURAL SYSTEMS 1. [][][] 2. [][][]		2.P. EXTERIOR WALL MATERIALS 1. [][3][0] 2. [][][]		2.Q. OTHER MATERIALS 1. [][][] 3. [][][] 2. [][][] 4. [][][]
2.R. ROOF SHAPES 1. [][G][B] 2. [][][] 3. [][][]		2.S. ROOF MATERIALS 1. [][6][3] 2. [][][] 3. [][][]		2.T. ROOF FEATURES 1. [][D][R] 4. [][D][R] 2. [][][] 3. [][][]
2.V. PORCHES 1. [][Q][H] 2. [][][] 3. [][][]				2.U. FOUNDATION MATERIALS 1. [][6][5] 2. [][][]
2.X. FURTHER DESCRIPTION <input type="checkbox"/> (SEE CONTINUATION SHEET)				2.W. PLAN [][][]
2.Y. DESCRIPTION OF ENVIRONMENT AND OUTBUILDINGS <input type="checkbox"/> (SEE CONTINUATION SHEET)				
2.Z. SOURCES OF INFORMATION <input type="checkbox"/> (SEE CONTINUATION SHEET)		PREPARED BY Heather M. Confer		ORGANIZATION Southeast MO State University
				DATE May 1997



MISSOURI HISTORIC PROPERTY INVENTORY FORM

REFERENCE NUMBER		A. HISTORIC NAME <div style="text-align: right; font-size: 1.2em; font-family: cursive;">CGA 5006-335</div>							
B. COUNTY <div style="border: 1px solid black; display: inline-block; padding: 2px;">31</div>		C. OTHER NAME(S) <div style="text-align: center;">Smith, Inez House</div>							
D. ADDRESS <div style="text-align: center;">115 N. West End Blvd.</div>				E. CITY <div style="text-align: center;">Cape Girardeau</div>			F. VICINITY <div style="text-align: center;"><input type="checkbox"/></div>	G. RESTRICTED	H. ACREAGE <div style="text-align: center;">1/10</div>
I. SECTION <div style="text-align: center;">6</div>	J. TOWNSHIP <div style="text-align: center;">31</div>	K. RANGE <div style="text-align: center;">14</div>	L. SPANISH LAND GRANT		M. QUARTER SECTIONS		N. OWNERSHIP <input checked="" type="checkbox"/> PRIVATE <input type="checkbox"/> LOCAL <input type="checkbox"/> STATE <input type="checkbox"/> FEDERAL <input type="checkbox"/> MIXED		
O. AGENCY(S) 1.					2.				
P. UTM ZONE 1. <div style="border: 1px solid black; display: inline-block; padding: 2px;"> </div>	EASTING / / / / /		NORTHING / / / / /		USGS QUADRANGLE		Q. AREA(S) OF SIGNIFICANCE/CONTEXT(S) 1. <div style="border: 1px solid black; display: inline-block; padding: 2px;">030</div>		
2. <div style="border: 1px solid black; display: inline-block; padding: 2px;"> </div>	/ / / / /		/ / / / /				2. <div style="border: 1px solid black; display: inline-block; padding: 2px;">070</div>		
3. <div style="border: 1px solid black; display: inline-block; padding: 2px;"> </div>	/ / / / /		/ / / / /				3. <div style="border: 1px solid black; display: inline-block; padding: 2px;"> </div>		
4. <div style="border: 1px solid black; display: inline-block; padding: 2px;"> </div>	/ / / / /		/ / / / /				4. <div style="border: 1px solid black; display: inline-block; padding: 2px;"> </div>		
R. SIGNIFICANT PERSON(S) 1.			T. SIGNIFICANCE This two story Queen Anne has a hipped roof with lower cross gables. It has a cut away bay on the south facade. Full width front porch with aquare wood columns. Integral recessed second story half width porch on front facade. Wood door with glass insets. Rectangular transom above front door.						
2.									
3.									
S. SIGNIFICANT EVENT DATE(S) 1.									
2.									

☐ SEE CONTINUATION SHEET

2.A. ARCHITECT/BUILDER/DESIGNER/ENGINEER					
1.		2.		3.	
2.B. ARCHITECTURAL STYLE			2.C. VERNACULAR TYPE		
[4][5]			[][]		
2.D. CONSTRUCTION DATE (CIRCA)		2.E. ALTERATION DATE			
c. 1900		1.		2.	
		3.		4.	
2.F. RECONSTRUCTION DATE (CIRCA)		2.G. DATE MOVED	2.H. DESTRUCTION DATE	2.I. OWNER'S NAME & ADDRESS (IF DIFFERENT)	
2.J. HISTORIC FUNCTION					
1. [][0][1]		2. [][][]		3. [][][]	
				4. [][][]	
				5. [][][]	
2.K. HISTORIC SUBFUNCTION					
1. [0][1][A]		2. [][][]		3. [][][]	
				4. [][][]	
				5. [][][]	
2.L. NO. OF ANCILLARY STRUCTURES		2.M. RESOURCE TYPE		2.N. STORIES	
		<input checked="" type="checkbox"/> BUILDING <input type="checkbox"/> SITE <input type="checkbox"/> STRUCTURE <input type="checkbox"/> OBJECT		1. <u> 2 </u> 2. <u> </u> 3. <u> </u>	
2.O. STRUCTURAL SYSTEMS		2.P. EXTERIOR WALL MATERIALS		2.Q. OTHER MATERIALS	
1. [][][]		1. [][2][1]		1. [][][] 3. [][][]	
2. [][][]		2. [][][]		2. [][][] 4. [][][]	
2.R. ROOF SHAPES		2.S. ROOF MATERIALS		2.T. ROOF FEATURES	
1. [][H][p]		1. [][6][3]		1. [][][] 4. [][][]	
2. [][I][G]		2. [][][]		2. [][][]	
3. [][][]		3. [][][]		3. [][][]	
2.V. PORCHES				2.U. FOUNDATION MATERIALS	
1. [][F][U] 2. [][Q][H] 3. [][][]				1. [][6][5]	
				2. [][][]	
				2.W. PLAN	
				[][F][R]	
2.X. FURTHER DESCRIPTION			2.Y. DESCRIPTION OF ENVIRONMENT AND OUTBUILDINGS		
<input type="checkbox"/> (SEE CONTINUATION SHEET)			<input type="checkbox"/> (SEE CONTINUATION SHEET)		
2.Z. SOURCES OF INFORMATION		PREPARED BY		ORGANIZATION	
<input type="checkbox"/> (SEE CONTINUATION SHEET)		Heather M. Confer		Southeast MO State University	
				DATE	
				May 1997	



MISSOURI HISTORIC PROPERTY INVENTORY FORM

REFERENCE NUMBER		A. HISTORIC NAME <div style="text-align: right; font-size: 1.2em; font-family: cursive;">CGA5006-336</div>							
B. COUNTY <div style="border: 1px solid black; display: inline-block; padding: 2px;">31</div>		C. OTHER NAME(S) Clay, Lona House							
D. ADDRESS 116 N. West End Blvd.				E. CITY Cape Girardeau			F. VICINITY <input type="checkbox"/>	G. RESTRICTED	H. ACREAGE 1/10
I. SECTION 6	J. TOWNSHIP 31	K. RANGE 14	L. SPANISH LAND GRANT		M. QUARTER SECTIONS		N. OWNERSHIP <input checked="" type="checkbox"/> PRIVATE <input type="checkbox"/> LOCAL <input type="checkbox"/> STATE <input type="checkbox"/> FEDERAL <input type="checkbox"/> MIXED		
O. AGENCY(S) 1.					2.				
P. UTM ZONE 1. <div style="border: 1px solid black; display: inline-block; padding: 2px;"> </div>	EASTING / / / / /		NORTHING / / / / /		USGS QUADRANGLE		Q. AREA(S) OF SIGNIFICANCE/CONTEXT(S) 1. <div style="border: 1px solid black; display: inline-block; padding: 2px;">030</div>		
2. <div style="border: 1px solid black; display: inline-block; padding: 2px;"> </div>	/ / / / /		/ / / / /				2. <div style="border: 1px solid black; display: inline-block; padding: 2px;">070</div>		
3. <div style="border: 1px solid black; display: inline-block; padding: 2px;"> </div>	/ / / / /		/ / / / /				3. <div style="border: 1px solid black; display: inline-block; padding: 2px;"> </div>		
4. <div style="border: 1px solid black; display: inline-block; padding: 2px;"> </div>	/ / / / /		/ / / / /				4. <div style="border: 1px solid black; display: inline-block; padding: 2px;"> </div>		
R. SIGNIFICANT PERSON(S) 1. 2. 3.			T. SIGNIFICANCE A one and a half story brick bungalow with front gable roof and wide overhanging eaves. Paired double hung windows in gable end. Square Bays on North and south facades. Full width concrete front porch. Square brick piers at each end of porch. Square brick capped half piers flanking porch steps. Double hung windows with three vertical lights over one single pane. Front door is wood with six lights in the upper half.						
S. SIGNIFICANT EVENT DATE(S) 1.			<div style="text-align: right;"> <input type="checkbox"/> SEE CONTINUATION SHEET </div>						
2.									

MO 780-1257 (5-92)

MISSOURI DEPARTMENT OF NATURAL RESOURCES
HISTORIC PRESERVATION PROGRAM

P.O. BOX 176
JEFFERSON CITY, MO 65102

2.A. ARCHITECT/BUILDER/DESIGNER/ENGINEER				
1. _____		2. _____		3. _____
2.B. ARCHITECTURAL STYLE			2.C. VERNACULAR TYPE	
[][]			[2][2]	
2.D. CONSTRUCTION DATE (CIRCA)		2.E. ALTERATION DATE		
c.1924		1. _____ 2. _____ 3. _____ 4. _____ 5. _____		
2.F. RECONSTRUCTION DATE (CIRCA)	2.G. DATE MOVED	2.H. DESTRUCTION DATE	2.I. OWNER'S NAME & ADDRESS (IF DIFFERENT)	
2.J. HISTORIC FUNCTION				
1. [][0][1] 2. [][][] 3. [][][] 4. [][][] 5. [][][]				
2.K. HISTORIC SUBFUNCTION				
1. [][0][1][A] 2. [][][] 3. [][][] 4. [][][] 5. [][][]				
2.L. NO. OF ANCILLARY STRUCTURES		2.M. RESOURCE TYPE		2.N. STORIES
		<input checked="" type="checkbox"/> BUILDING <input type="checkbox"/> SITE <input type="checkbox"/> STRUCTURE <input type="checkbox"/> OBJECT		1. 1½ 2. _____ 3. _____
2.O. STRUCTURAL SYSTEMS		2.P. EXTERIOR WALL MATERIALS		2.Q. OTHER MATERIALS
1. [][][]		1. [][3][0]		1. [][][] 3. [][][]
2. [][][]		2. [][][]		2. [][][] 4. [][][]
2.R. ROOF SHAPES		2.S. ROOF MATERIALS		2.T. ROOF FEATURES
1. [][G][B]		1. [][6][4]		1. [][][] 4. [][][]
2. [][][]		2. [][][]		2. [][][]
3. [][][]		3. [][][]		3. [][][]
2.V. PORCHES				2.U. FOUNDATION MATERIALS
1. [][F][U] 2. [][][] 3. [][][]				1. [][6][5]
2.W. PLAN				
[][R][C]				
2.X. FURTHER DESCRIPTION		2.Y. DESCRIPTION OF ENVIRONMENT AND OUTBUILDINGS		
<input type="checkbox"/> (SEE CONTINUATION SHEET)		<input type="checkbox"/> (SEE CONTINUATION SHEET)		
2.Z. SOURCES OF INFORMATION		PREPARED BY		ORGANIZATION
<input type="checkbox"/> (SEE CONTINUATION SHEET)		Heather M. Confer		Southeast MO State University
				DATE
				May 1997



MISSOURI HISTORIC PROPERTY INVENTORY FORM

REFERENCE NUMBER		A. HISTORIC NAME <div style="text-align: right; font-size: 1.2em; font-weight: bold;">CGA5006-337</div>							
B. COUNTY <div style="border: 1px solid black; padding: 2px;">31</div>		C. OTHER NAME(S) Wicks, Stanley House							
D. ADDRESS 121 N. West End Blvd.				E. CITY Cape Girardeau			F. VICINITY <div style="border: 1px solid black; width: 20px; height: 20px; margin: 0 auto;"></div>	G. RESTRICTED	H. ACREAGE 1/10
I. SECTION 6	J. TOWNSHIP 31	K. RANGE 14	L. SPANISH LAND GRANT		M. QUARTER SECTIONS		N. OWNERSHIP <input checked="" type="checkbox"/> PRIVATE <input type="checkbox"/> LOCAL <input type="checkbox"/> STATE <input type="checkbox"/> FEDERAL <input type="checkbox"/> MIXED		
O. AGENCY(S) 1.					2.				
P. UTM ZONE 1. <div style="border: 1px solid black; padding: 2px;"> </div>	EASTING / / / / /		NORTHING / / / / /		USGS QUADRANGLE		Q. AREA(S) OF SIGNIFICANCE/CONTEXT(S) 1. <div style="border: 1px solid black; padding: 2px;">030</div>		
2. <div style="border: 1px solid black; padding: 2px;"> </div>	/ / / / /		/ / / / /				2. <div style="border: 1px solid black; padding: 2px;">070</div>		
3. <div style="border: 1px solid black; padding: 2px;"> </div>	/ / / / /		/ / / / /				3. <div style="border: 1px solid black; padding: 2px;"> </div>		
4. <div style="border: 1px solid black; padding: 2px;"> </div>	/ / / / /		/ / / / /				4. <div style="border: 1px solid black; padding: 2px;"> </div>		
R. SIGNIFICANT PERSON(S) 1. 2. 3.			T. SIGNIFICANCE A two and a half story clapboard Queen Anne house with hipped roof and intersecting gables. Gable Dormer on south facade. Two story cut away bay on front facade. Wrap around porch with hipped roof. Gable over porch steps. Round wood columns and wood porch railing. Second story half width integral recessed porch over porch gable. Also has wood columns.						
S. SIGNIFICANT EVENT DATE(S) 1.			<div style="text-align: right; margin-top: 20px;"> <input type="checkbox"/> SEE CONTINUATION SHEET </div>						
2.									

MO 780-1257 (5-92)

MISSOURI DEPARTMENT OF NATURAL RESOURCES
HISTORIC PRESERVATION PROGRAM

P.O. BOX 176
JEFFERSON CITY, MO 65102

2.A. ARCHITECT/BUILDER/DESIGNER/ENGINEER				
1.		2.		3.
2.B. ARCHITECTURAL STYLE			2.C. VERNACULAR TYPE	
[4][5]			[][]	
2.D. CONSTRUCTION DATE (CIRCA)		2.E. ALTERATION DATE		
c.1902		1. 0000 2. 3. 4. 5.		
2.F. RECONSTRUCTION DATE (CIRCA)	2.G. DATE MOVED	2.H. DESTRUCTION DATE	2.I. OWNER'S NAME & ADDRESS (IF DIFFERENT)	
2.J. HISTORIC FUNCTION				
1. [][0][1] 2. [][][] 3. [][][] 4. [][][] 5. [][][]				
2.K. HISTORIC SUBFUNCTION				
1. [0][1][A] 2. [][][] 3. [][][] 4. [][][] 5. [][][]				
2.L. NO. OF ANCILLARY STRUCTURES		2.M. RESOURCE TYPE		2.N. STORIES
		<input checked="" type="checkbox"/> BUILDING <input type="checkbox"/> SITE <input type="checkbox"/> STRUCTURE <input type="checkbox"/> OBJECT		1. 2½ 2. 3. 4.
2.O. STRUCTURAL SYSTEMS		2.P. EXTERIOR WALL MATERIALS		2.Q. OTHER MATERIALS
1. [][][]		1. [][2][1]		1. [][2][5] 3. [][][]
2. [][][]		2. [][][]		2. [][][] 4. [][][]
2.R. ROOF SHAPES		2.S. ROOF MATERIALS		2.T. ROOF FEATURES
1. [][H][P]		1. [][6][3]		1. [][D][R] 4. [][][]
2. [][I][G]		2. [][][]		2. [][][]
3. [][][]		3. [][][]		3. [][][]
2.V. PORCHES				2.W. PLAN
1. [][W][A] 2. [][0][H] 3. [][][]				[][I][R]
2.X. FURTHER DESCRIPTION			2.Y. DESCRIPTION OF ENVIRONMENT AND OUTBUILDINGS	
<input type="checkbox"/> (SEE CONTINUATION SHEET)			<input type="checkbox"/> (SEE CONTINUATION SHEET)	
2.Z. SOURCES OF INFORMATION		PREPARED BY		ORGANIZATION
<input type="checkbox"/> (SEE CONTINUATION SHEET)		Heather M. Confer		Southeast MO State University
				DATE
				May 1997



MISSOURI HISTORIC PROPERTY INVENTORY FORM

REFERENCE NUMBER		A. HISTORIC NAME <div style="text-align: right; font-size: 1.2em; font-family: cursive;">CGA5006-336</div>							
B. COUNTY <div style="border: 1px solid black; display: inline-block; padding: 2px;">31</div>		C. OTHER NAME(S) Kelley, Ray House							
D. ADDRESS 124 N. West End Blvd.				E. CITY Cape Girardeau			F. VICINITY <div style="border: 1px solid black; display: inline-block; width: 15px; height: 15px;"></div>	G. RESTRICTED	H. ACREAGE 1/10
I. SECTION 6	J. TOWNSHIP 31	K. RANGE 14	L. SPANISH LAND GRANT		M. QUARTER SECTIONS		N. OWNERSHIP <input checked="" type="checkbox"/> PRIVATE <input type="checkbox"/> LOCAL <input type="checkbox"/> STATE <input type="checkbox"/> FEDERAL <input type="checkbox"/> MIXED		
O. AGENCY(S) 1.					2.				
P. UTM ZONE 1. <div style="border: 1px solid black; display: inline-block; width: 20px; height: 15px;"></div>	EASTING / / / / /		NORTHING / / / / /		USGS QUADRANGLE		Q. AREA(S) OF SIGNIFICANCE/CONTEXT(S) 1. <div style="border: 1px solid black; display: inline-block; padding: 2px;">030</div>		
2. <div style="border: 1px solid black; display: inline-block; width: 20px; height: 15px;"></div>	/ / / / /		/ / / / /				2. <div style="border: 1px solid black; display: inline-block; padding: 2px;">070</div>		
3. <div style="border: 1px solid black; display: inline-block; width: 20px; height: 15px;"></div>	/ / / / /		/ / / / /				3. <div style="border: 1px solid black; display: inline-block; width: 20px; height: 15px;"></div>		
4. <div style="border: 1px solid black; display: inline-block; width: 20px; height: 15px;"></div>	/ / / / /		/ / / / /				4. <div style="border: 1px solid black; display: inline-block; width: 20px; height: 15px;"></div>		
R. SIGNIFICANT PERSON(S) 1.			T. SIGNIFICANCE A One and a half story bungalow house with front gable roof. Wide overhanging eaves. Squared bay on north facade. Three-quarter width front porch with gable roof. Four rubble stone capped piers continuing all the way to the ground. The two at each end are slightly taller and are topped with square wooden piers. The two center piers flank wooden porch steps. Double hung windows with three vertical lights over one single bottom pane.						
2.									
3.									
S. SIGNIFICANT EVENT DATE(S) 1.									
2.									

☐ SEE CONTINUATION SHEET

2.A. ARCHITECT/BUILDER/DESIGNER/ENGINEER				
1.		2.		3.
2.B. ARCHITECTURAL STYLE			2.C. VERNACULAR TYPE	
[][]			[2 2]	
2.D. CONSTRUCTION DATE (CIRCA)		2.E. ALTERATION DATE		
c.1925		1. 0000 2. 3. 4. 5.		
2.F. RECONSTRUCTION DATE (CIRCA)	2.G. DATE MOVED	2.H. DESTRUCTION DATE	2.I. OWNER'S NAME & ADDRESS (IF DIFFERENT)	
2.J. HISTORIC FUNCTION				
1. [][0 1] 2. [][][] 3. [][][] 4. [][][] 5. [][][]				
2.K. HISTORIC SUBFUNCTION				
1. [0 1 A] 2. [][][] 3. [][][] 4. [][][] 5. [][][]				
2.L. NO. OF ANCILLARY STRUCTURES		2.M. RESOURCE TYPE		2.N. STORIES
		<input checked="" type="checkbox"/> BUILDING <input type="checkbox"/> SITE <input type="checkbox"/> STRUCTURE <input type="checkbox"/> OBJECT		1. 1½ 2. 3.
2.O. STRUCTURAL SYSTEMS		2.P. EXTERIOR WALL MATERIALS		2.Q. OTHER MATERIALS
1. [][I D]		1. [][5 5]		1. [][][] 3. [][][]
2. [][][]		2. [][][]		2. [][][] 4. [][][]
2.R. ROOF SHAPES		2.S. ROOF MATERIALS		2.T. ROOF FEATURES
1. [][G B]		1. [][6 3]		1. [][][] 4. [][][]
2. [][][]		2. [][][]		2. [][][]
3. [][][]		3. [][][]		3. [][][]
2.V. PORCHES				2.U. FOUNDATION MATERIALS
1. [][F U] 2. [][][] 3. [][][]				1. [][6 5]
2.X. FURTHER DESCRIPTION				2.W. PLAN
<input type="checkbox"/> (SEE CONTINUATION SHEET)				<input type="checkbox"/> (SEE CONTINUATION SHEET)
2.Z. SOURCES OF INFORMATION		PREPARED BY		ORGANIZATION
<input type="checkbox"/> (SEE CONTINUATION SHEET)		Heather M. Confer		Southeast MO State University
				DATE
				May 1997



MISSOURI HISTORIC PROPERTY INVENTORY FORM

REFERENCE NUMBER		A. HISTORIC NAME <div style="text-align: right; font-size: 1.2em; font-family: cursive;">CGA5006-339</div>							
B. COUNTY <div style="border: 1px solid black; padding: 2px;">31</div>		C. OTHER NAME(S)							
D. ADDRESS <div style="text-align: center;">128 N. West End Blvd.</div>				E. CITY <div style="text-align: center;">Cape Girardeau</div>			F. VICINITY <div style="text-align: center;"><input type="checkbox"/></div>	G. RESTRICTED	H. ACREAGE <div style="text-align: center;">1/10</div>
I. SECTION <div style="text-align: center;">6</div>	J. TOWNSHIP <div style="text-align: center;">31</div>	K. RANGE <div style="text-align: center;">14</div>	L. SPANISH LAND GRANT		M. QUARTER SECTIONS		N. OWNERSHIP <input checked="" type="checkbox"/> PRIVATE <input type="checkbox"/> LOCAL <input type="checkbox"/> STATE <input type="checkbox"/> FEDERAL <input type="checkbox"/> MIXED		
O. AGENCY(S) 1.					2.				
P. UTM ZONE 1. <div style="border: 1px solid black; padding: 2px;"> </div>	EASTING / / / / /		NORTHING / / / / /		USGS QUADRANGLE		Q. AREA(S) OF SIGNIFICANCE/CONTEXT(S) 1. <div style="border: 1px solid black; padding: 2px;">030</div>		
2. <div style="border: 1px solid black; padding: 2px;"> </div>	/ / / / /		/ / / / /				2. <div style="border: 1px solid black; padding: 2px;">070</div>		
3. <div style="border: 1px solid black; padding: 2px;"> </div>	/ / / / /		/ / / / /				3. <div style="border: 1px solid black; padding: 2px;"> </div>		
4. <div style="border: 1px solid black; padding: 2px;"> </div>	/ / / / /		/ / / / /				4. <div style="border: 1px solid black; padding: 2px;"> </div>		
R. SIGNIFICANT PERSON(S) 1. 2. 3.			T. SIGNIFICANCE A one and a half story bungalow house with front facing gable and wide overhanging eaves. A three-quarter width front porch with gable roof. Square wood columns and porch railing. Windows are double-hung with three vertical lights over one single bottom pane						
S. SIGNIFICANT EVENT DATE(S) 1.			<div style="text-align: right; margin-top: 20px;"> <input type="checkbox"/> SEE CONTINUATION SHEET </div>						
2.									

MO 780-1257 (5-92)

MISSOURI DEPARTMENT OF NATURAL RESOURCES
HISTORIC PRESERVATION PROGRAM

P.O. BOX 176
JEFFERSON CITY, MO 65102

2.A. ARCHITECT/BUILDER/DESIGNER/ENGINEER				
1.		2.		3.
2.B. ARCHITECTURAL STYLE			2.C. VERNACULAR TYPE	
[] []			[2] [2]	
2.D. CONSTRUCTION DATE (CIRCA)		2.E. ALTERATION DATE		
c.1920		1. 0000 2. 3. 4. 5.		
2.F. RECONSTRUCTION DATE (CIRCA)	2.G. DATE MOVED	2.H. DESTRUCTION DATE	2.I. OWNER'S NAME & ADDRESS (IF DIFFERENT)	
			Franklin McNeely, 826 Jurie, Cape Girardeau	
2.J. HISTORIC FUNCTION				
1. [] [0] [1] 2. [] [] [] 3. [] [] [] 4. [] [] [] 5. [] [] []				
2.K. HISTORIC SUBFUNCTION				
1. [0] [1] [A] 2. [] [] [] 3. [] [] [] 4. [] [] [] 5. [] [] []				
2.L. NO. OF ANCILLARY STRUCTURES		2.M. RESOURCE TYPE		2.N. STORIES
		<input checked="" type="checkbox"/> BUILDING <input type="checkbox"/> SITE <input type="checkbox"/> STRUCTURE <input type="checkbox"/> OBJECT		1. 1½ 2. 3. 4.
2.O. STRUCTURAL SYSTEMS		2.P. EXTERIOR WALL MATERIALS		2.Q. OTHER MATERIALS
1. [] [B] [B]		1. [] [2] [0]		1. [] [] [] 3. [] [] []
2. [] [] []		2. [] [] []		2. [] [] [] 4. [] [] []
2.R. ROOF SHAPES		2.S. ROOF MATERIALS		2.T. ROOF FEATURES
1. [] [G] [B]		1. [] [6] [3]		1. [] [] [] 4. [] [] []
2. [] [] []		2. [] [] []		2. [] [] []
3. [] [] []		3. [] [] []		3. [] [] []
2.V. PORCHES				2.U. FOUNDATION MATERIALS
1. [] [T] [Q] 2. [] [] [] 3. [] [] []				1. [] [6] [5]
				2. [] [] []
				3. [] [] []
2.X. FURTHER DESCRIPTION				2.W. PLAN
<input type="checkbox"/> (SEE CONTINUATION SHEET)				[] [R] [C]
2.Y. DESCRIPTION OF ENVIRONMENT AND OUTBUILDINGS				<input type="checkbox"/> (SEE CONTINUATION SHEET)
2.Z. SOURCES OF INFORMATION		PREPARED BY		ORGANIZATION
<input type="checkbox"/> (SEE CONTINUATION SHEET)		Heather M. Confer		Southeast MO State University DATE May 1997



MISSOURI HISTORIC PROPERTY INVENTORY FORM

REFERENCE NUMBER		A. HISTORIC NAME <div style="text-align: right; font-family: cursive; font-size: 1.2em;">CGA 5006-340</div>							
B. COUNTY <div style="border: 1px solid black; padding: 2px; display: inline-block;">31</div>		C. OTHER NAME(S)							
D. ADDRESS 200 N. West End Blvd.				E. CITY Cape Girardeau			F. VICINITY <input type="checkbox"/>	G. RESTRICTED	H. ACREAGE 1/10
I. SECTION 6	J. TOWNSHIP 31	K. RANGE 14	L. SPANISH LAND GRANT		M. QUARTER SECTIONS		N. OWNERSHIP <input checked="" type="checkbox"/> PRIVATE <input type="checkbox"/> LOCAL <input type="checkbox"/> STATE <input type="checkbox"/> FEDERAL <input type="checkbox"/> MIXED		
O. AGENCY(S) 1.					2.				
P. UTM ZONE 1. <div style="border: 1px solid black; padding: 2px; display: inline-block;"> </div>	EASTING / / / / /		NORTHING / / / / /		USGS QUADRANGLE		Q. AREA(S) OF SIGNIFICANCE/CONTEXT(S) 1. <div style="border: 1px solid black; padding: 2px; display: inline-block;">030</div>		
2. <div style="border: 1px solid black; padding: 2px; display: inline-block;"> </div>	/ / / / /		/ / / / /				2. <div style="border: 1px solid black; padding: 2px; display: inline-block;">070</div>		
3. <div style="border: 1px solid black; padding: 2px; display: inline-block;"> </div>	/ / / / /		/ / / / /				3. <div style="border: 1px solid black; padding: 2px; display: inline-block;"> </div>		
4. <div style="border: 1px solid black; padding: 2px; display: inline-block;"> </div>	/ / / / /		/ / / / /				4. <div style="border: 1px solid black; padding: 2px; display: inline-block;"> </div>		
R. SIGNIFICANT PERSON(S) 1.			T. SIGNIFICANCE This one and a half story craftsman bungalow duplex has a front gable roof extending over the front porch. Wide overhanging eaves with triangular braced supports. Full width front porch. Square concrete support piers at both ends. Capped half piers flanking central porch steps. Squared bays on north and south facades, each with small gable above. Double hung windows.						
2.									
3.									
S. SIGNIFICANT EVENT DATE(S) 1.									
2.			<div style="text-align: right;"><input type="checkbox"/> SEE CONTINUATION SHEET</div>						

MO 780-1257 (5-92)

MISSOURI DEPARTMENT OF NATURAL RESOURCES
HISTORIC PRESERVATION PROGRAM

P.O. BOX 176
JEFFERSON CITY, MO 65102

2.A. ARCHITECT/BUILDER/DESIGNER/ENGINEER				
1.		2.		3.
2.B. ARCHITECTURAL STYLE			2.C. VERNACULAR TYPE	
[6] [5]			[] []	
2.D. CONSTRUCTION DATE (CIRCA)		2.E. ALTERATION DATE		
c. 1925		1. 2. 3. 4. 5.		
2.F. RECONSTRUCTION DATE (CIRCA)	2.G. DATE MOVED	2.H. DESTRUCTION DATE	2.I. OWNER'S NAME & ADDRESS (IF DIFFERENT)	
2.J. HISTORIC FUNCTION				
1. [] [0] [1] 2. [] [] [] 3. [] [] [] 4. [] [] [] 5. [] [] []				
2.K. HISTORIC SUBFUNCTION				
1. [0] [1] [A] 2. [] [] [] 3. [] [] [] 4. [] [] [] 5. [] [] []				
2.L. NO. OF ANCILLARY STRUCTURES		2.M. RESOURCE TYPE		2.N. STORIES
1		<input checked="" type="checkbox"/> BUILDING <input type="checkbox"/> SITE <input type="checkbox"/> STRUCTURE <input type="checkbox"/> OBJECT		1. 1½ 2. 3.
2.O. STRUCTURAL SYSTEMS		2.P. EXTERIOR WALL MATERIALS		2.Q. OTHER MATERIALS
1. [] [B] [F]		1. [] [5] [5]		1. [] [] [] 3. [] [] []
2. [] [] []		2. [] [] []		2. [] [] [] 4. [] [] []
2.R. ROOF SHAPES		2.S. ROOF MATERIALS		2.T. ROOF FEATURES
1. [] [G] [B]		1. [] [6] [3]		1. [] [] [] 4. [] [] []
2. [] [] []		2. [] [] []		2.U. FOUNDATION MATERIALS
3. [] [] []		3. [] [] []		
2.V. PORCHES				2.W. PLAN
1. [] [F] [U] 2. [] [] [] 3. [] [] []				[] [] []
2.X. FURTHER DESCRIPTION			2.Y. DESCRIPTION OF ENVIRONMENT AND OUTBUILDINGS	
<input type="checkbox"/> (SEE CONTINUATION SHEET)			<input type="checkbox"/> (SEE CONTINUATION SHEET)	
2.Z. SOURCES OF INFORMATION		PREPARED BY		ORGANIZATION
<input type="checkbox"/> (SEE CONTINUATION SHEET)		Heather M. Confer		Southeast MO State University DATE May 1997



MISSOURI HISTORIC PROPERTY INVENTORY FORM

REFERENCE NUMBER		A. HISTORIC NAME <div style="text-align: right; font-size: 1.2em; font-weight: bold;">CGAS005-31</div>							
B. COUNTY <div style="border: 1px solid black; padding: 2px;">31</div>		C. OTHER NAME(S) Campbell, Parilee House							
D. ADDRESS 201 N. West End Blvd.				E. CITY Cape Girardeau			F. VICINITY <div style="border: 1px solid black; width: 20px; height: 20px; margin: 0 auto;"></div>	G. RESTRICTED	H. ACREAGE 1/10
I. SECTION 6	J. TOWNSHIP 31	K. RANGE 14	L. SPANISH LAND GRANT		M. QUARTER SECTIONS		N. OWNERSHIP <input checked="" type="checkbox"/> PRIVATE <input type="checkbox"/> LOCAL <input type="checkbox"/> STATE <input type="checkbox"/> FEDERAL <input type="checkbox"/> MIXED		
O. AGENCY(S) 1.					2.				
P. UTM ZONE 1. <div style="border: 1px solid black; padding: 2px;"> </div>	EASTING / / / / /		NORTHING / / / / /		USGS QUADRANGLE		Q. AREA(S) OF SIGNIFICANCE/CONTEXT(S) 1. <div style="border: 1px solid black; padding: 2px;">030</div>		
2. <div style="border: 1px solid black; padding: 2px;"> </div>	/ / / / /		/ / / / /				2. <div style="border: 1px solid black; padding: 2px;">070</div>		
3. <div style="border: 1px solid black; padding: 2px;"> </div>	/ / / / /		/ / / / /				3. <div style="border: 1px solid black; padding: 2px;"> </div>		
4. <div style="border: 1px solid black; padding: 2px;"> </div>	/ / / / /		/ / / / /				4. <div style="border: 1px solid black; padding: 2px;"> </div>		
R. SIGNIFICANT PERSON(S) 1.			T. SIGNIFICANCE This one and a half story craftsman bungalow is constructed of Missouri red granite with characteristic green mortar. This is one of two of this type of stonebuilding in this survey area. This house has a side gabled roof with centered front and back gable dormers. Wide overhanging eaves with exposed rafter tails. Full width front porch with square granite support piers at each end. These piers continue to the ground with no break at the porch floor. Capped half piers flank center porch steps. Center front door with multi paned glass inset. Double hung windows grouped in threes with three vertical lights over a single bottom pane.						
2.									
3.									
S. SIGNIFICANT EVENT DATE(S) 1.									
2.			<input type="checkbox"/> SEE CONTINUATION SHEET						

MO 780-1257 (5-92)

MISSOURI DEPARTMENT OF NATURAL RESOURCES
HISTORIC PRESERVATION PROGRAM

P.O. BOX 176
JEFFERSON CITY, MO 65102

2.A. ARCHITECT/BUILDER/DESIGNER/ENGINEER				
1.		2.		3.
2.B. ARCHITECTURAL STYLE			2.C. VERNACULAR TYPE	
[6][5]			[][]	
2.D. CONSTRUCTION DATE (CIRCA)		2.E. ALTERATION DATE		
c. 1925		1. 1983 2. 3. 4. 5.		
2.F. RECONSTRUCTION DATE (CIRCA)	2.G. DATE MOVED	2.H. DESTRUCTION DATE	2.I. OWNER'S NAME & ADDRESS (IF DIFFERENT)	
2.J. HISTORIC FUNCTION				
1. [][0][1] 2. [][][] 3. [][][] 4. [][][] 5. [][][]				
2.K. HISTORIC SUBFUNCTION				
1. [][0][1][A] 2. [][][] 3. [][][] 4. [][][] 5. [][][]				
2.L. NO. OF ANCILLARY STRUCTURES		2.M. RESOURCE TYPE		2.N. STORIES
1		<input checked="" type="checkbox"/> BUILDING <input type="checkbox"/> SITE <input type="checkbox"/> STRUCTURE <input type="checkbox"/> OBJECT		1. 1½ 2. 3. 4.
2.O. STRUCTURAL SYSTEMS		2.P. EXTERIOR WALL MATERIALS		2.Q. OTHER MATERIALS
1. [][][]		1. [][4][1] Granite		1. [][9][2] Vinyl 3. [][][]
2. [][][]		2. [][][]		2. [][][] 4. [][][]
2.R. ROOF SHAPES		2.S. ROOF MATERIALS		2.T. ROOF FEATURES
1. [][G][B]		1. [][6][3]		1. [][D][R] 4. [][][]
2. [][][]		2. [][][]		2.U. FOUNDATION MATERIALS
3. [][][]		3. [][][]		
2.V. PORCHES				2.W. PLAN
1. [][F][U] 2. [][][] 3. [][][]				[][R][C]
2.X. FURTHER DESCRIPTION			2.Y. DESCRIPTION OF ENVIRONMENT AND OUTBUILDINGS	
<input type="checkbox"/> (SEE CONTINUATION SHEET)			<input type="checkbox"/> (SEE CONTINUATION SHEET)	
2.Z. SOURCES OF INFORMATION		PREPARED BY		ORGANIZATION
<input type="checkbox"/> (SEE CONTINUATION SHEET)		Heather M. Confer		Southeast MO State University
				DATE
				May 1997



MISSOURI HISTORIC PROPERTY INVENTORY FORM

CGAS006-340

REFERENCE NUMBER		A. HISTORIC NAME							
B. COUNTY [] 3 [] 1		C. OTHER NAME(S) Richey, Michael and Rebecca House							
D. ADDRESS 204 N. West End Blvd.				E. CITY Cape Girardeau			F. VICINITY <input type="checkbox"/>	G. RESTRICTED	H. ACREAGE 1/10
I. SECTION 6	J. TOWNSHIP 31	K. RANGE 14	L. SPANISH LAND GRANT		M. QUARTER SECTIONS		N. OWNERSHIP <input checked="" type="checkbox"/> PRIVATE <input type="checkbox"/> LOCAL <input type="checkbox"/> STATE <input type="checkbox"/> FEDERAL <input type="checkbox"/> MIXED		
O. AGENCY(S) 1.					2.				
P. UTM ZONE	EASTING		NORTHING		USGS QUADRANGLE		Q. AREA(S) OF SIGNIFICANCE/CONTEXT(S)		
1. [] []	/ / / / /		/ / / / /				1. [] 0 [] 3 [] 0 []		
2. [] []	/ / / / /		/ / / / /				2. [] 0 [] 7 [] 0 []		
3. [] []	/ / / / /		/ / / / /				3. [] [] [] []		
4. [] []	/ / / / /		/ / / / /				4. [] [] [] []		
R. SIGNIFICANT PERSON(S)				T. SIGNIFICANCE A one and a half story hipped roof clapboard craftsman bungalow with shed roof dormers on front(west) facade and on north and south facades. Wide overhanging eaves. A squared bay on south facade with three ribbon windows with nine over one lights. Full width front porch with three square brick piers from ground to porch railing, on top of the brick are squared slanted wood piers which continue to the porch roof.					
1.									
2.									
3.									
S. SIGNIFICANT EVENT DATE(S)									
1.				<input type="checkbox"/> SEE CONTINUATION SHEET					
2.									

MO 780-1257 (5-92)

MISSOURI DEPARTMENT OF NATURAL RESOURCES
HISTORIC PRESERVATION PROGRAMP.O. BOX 176
JEFFERSON CITY, MO 65102

2.A. ARCHITECT/BUILDER/DESIGNER/ENGINEER				
1.		2.		3.
2.B. ARCHITECTURAL STYLE			2.C. VERNACULAR TYPE	
[6][5]			[][]	
2.D. CONSTRUCTION DATE (CIRCA)		2.E. ALTERATION DATE		
c. 1920		1. 2. 3. 4. 5.		
2.F. RECONSTRUCTION DATE (CIRCA)	2.G. DATE MOVED	2.H. DESTRUCTION DATE	2.I. OWNER'S NAME & ADDRESS (IF DIFFERENT)	
2.J. HISTORIC FUNCTION				
1. [][0][1] 2. [][][] 3. [][][] 4. [][][] 5. [][][]				
2.K. HISTORIC SUBFUNCTION				
1. [0][1][A] 2. [][][] 3. [][][] 4. [][][] 5. [][][]				
2.L. NO. OF ANCILLARY STRUCTURES		2.M. RESOURCE TYPE		2.N. STORIES
1		<input checked="" type="checkbox"/> BUILDING <input type="checkbox"/> SITE <input type="checkbox"/> STRUCTURE <input type="checkbox"/> OBJECT		1. 1½ 2. 3.
2.O. STRUCTURAL SYSTEMS		2.P. EXTERIOR WALL MATERIALS		2.Q. OTHER MATERIALS
1. [][][]		1. [][2][1]		1. [][][] 3. [][][]
2. [][][]		2. [][][]		2. [][][] 4. [][][]
2.R. ROOF SHAPES		2.S. ROOF MATERIALS		2.T. ROOF FEATURES
1. [][H][P]		1. [][6][3]		1. [][D][R] 4. [][][]
2. [][][]		2. [][][]		2. [][D][R]
3. [][][]		3. [][][]		3. [][D][R]
2.V. PORCHES				2.U. FOUNDATION MATERIALS
1. [][F][U] 2. [][][] 3. [][][]				1. [][6][5]
2.W. PLAN				2. [][][]
[][R][C]				
2.X. FURTHER DESCRIPTION			2.Y. DESCRIPTION OF ENVIRONMENT AND OUTBUILDINGS	
<input type="checkbox"/> (SEE CONTINUATION SHEET)			<input type="checkbox"/> (SEE CONTINUATION SHEET)	
2.Z. SOURCES OF INFORMATION		PREPARED BY		ORGANIZATION
<input type="checkbox"/> (SEE CONTINUATION SHEET)		Heather M. Confer		Southeast MO State University
				DATE
				May 1997



MISSOURI HISTORIC PROPERTY INVENTORY FORM

REFERENCE NUMBER		A. HISTORIC NAME <div style="text-align: right; font-size: 1.2em; font-family: cursive;">CGA 5006-343</div>							
B. COUNTY <div style="border: 1px solid black; padding: 2px;">31</div>		C. OTHER NAME(S) Lichtenegger, Jerel House							
D. ADDRESS 207 N. West End Blvd.				E. CITY Cape Girardeau			F. VICINITY <input type="checkbox"/>	G. RESTRICTED	H. ACREAGE 1/10
I. SECTION 6	J. TOWNSHIP 31	K. RANGE 14	L. SPANISH LAND GRANT		M. QUARTER SECTIONS		N. OWNERSHIP <input checked="" type="checkbox"/> PRIVATE <input type="checkbox"/> LOCAL <input type="checkbox"/> STATE <input type="checkbox"/> FEDERAL <input type="checkbox"/> MIXED		
O. AGENCY(S) 1.					2.				
P. UTM ZONE 1. <div style="border: 1px solid black; padding: 2px;"> </div>	EASTING / / / / /		NORTHING / / / / /		USGS QUADRANGLE		Q. AREA(S) OF SIGNIFICANCE/CONTEXT(S) 1. <div style="border: 1px solid black; padding: 2px;">030</div>		
2. <div style="border: 1px solid black; padding: 2px;"> </div>	/ / / / /		/ / / / /				2. <div style="border: 1px solid black; padding: 2px;">070</div>		
3. <div style="border: 1px solid black; padding: 2px;"> </div>	/ / / / /		/ / / / /				3. <div style="border: 1px solid black; padding: 2px;"> </div>		
4. <div style="border: 1px solid black; padding: 2px;"> </div>	/ / / / /		/ / / / /				4. <div style="border: 1px solid black; padding: 2px;"> </div>		
R. SIGNIFICANT PERSON(S) 1. 2. 3.			T. SIGNIFICANCE This one and a half story brick and stucco craftsman bungalow has a side gable roof with center front gable dormer. Wide overhanging eaves. Three ribbon windows in dormer are double-hung with three vertical lights over a single bottom pane. Square bay with shed dormer on north facade. Full width concrete front porch with stucco railing. Stuccoed capped square piers topped with slanted wooden piers at each end of porch. Shorter capped piers flank central porch steps and are topped with square piers. Paired window grouping are double hung with five vertical lights over a single bottom pane.						
S. SIGNIFICANT EVENT DATE(S) 1. 2.			<div style="text-align: right; margin-top: 20px;"> <input type="checkbox"/> SEE CONTINUATION SHEET </div>						

MO 780-1257 (5-92)

MISSOURI DEPARTMENT OF NATURAL RESOURCES
HISTORIC PRESERVATION PROGRAM

P.O. BOX 176
JEFFERSON CITY, MO 65102

2.A. ARCHITECT/BUILDER/DESIGNER/ENGINEER				
1.		2.		3.
2.B. ARCHITECTURAL STYLE			2.C. VERNACULAR TYPE	
[6][5]			[][]	
2.D. CONSTRUCTION DATE (CIRCA)		2.E. ALTERATION DATE		
c.1920		1. 2. 3. 4. 5.		
2.F. RECONSTRUCTION DATE (CIRCA)		2.G. DATE MOVED	2.H. DESTRUCTION DATE	2.I. OWNER'S NAME & ADDRESS (IF DIFFERENT)
2.J. HISTORIC FUNCTION				
1. [][0][] 2. [][][] 3. [][][] 4. [][][] 5. [][][]				
2.K. HISTORIC SUBFUNCTION				
1. [][0][][A] 2. [][][] 3. [][][] 4. [][][] 5. [][][]				
2.L. NO. OF ANCILLARY STRUCTURES		2.M. RESOURCE TYPE		2.N. STORIES
1		<input checked="" type="checkbox"/> BUILDING <input type="checkbox"/> SITE <input type="checkbox"/> STRUCTURE <input type="checkbox"/> OBJECT		1. 1½ 2. 3.
2.O. STRUCTURAL SYSTEMS		2.P. EXTERIOR WALL MATERIALS		2.Q. OTHER MATERIALS
1. [][][]		1. [][3][0]		1. [][][] 3. [][][]
2. [][][]		2. [][6][1]		2. [][][] 4. [][][]
2.R. ROOF SHAPES		2.S. ROOF MATERIALS		2.T. ROOF FEATURES
1. [][G][B]		1. [][6][3]		1. [][D][R] 4. [][][]
2. [][][]		2. [][][]		2. [][][]
3. [][][]		3. [][][]		3. [][][]
2.V. PORCHES				2.W. PLAN
1. [][F][U] 2. [][][] 3. [][][]				[][R][C]
2.X. FURTHER DESCRIPTION			2.Y. DESCRIPTION OF ENVIRONMENT AND OUTBUILDINGS	
<input type="checkbox"/> (SEE CONTINUATION SHEET)			<input type="checkbox"/> (SEE CONTINUATION SHEET)	
2.Z. SOURCES OF INFORMATION		PREPARED BY		ORGANIZATION
<input type="checkbox"/> (SEE CONTINUATION SHEET)		Heather M. Confer		Southeast MO State University
				DATE
				May 1997



MISSOURI HISTORIC PROPERTY INVENTORY FORM

REFERENCE NUMBER		A. HISTORIC NAME <div style="text-align: right; font-size: 1.2em; font-family: cursive;">CGAS006-344</div>							
B. COUNTY <div style="border: 1px solid black; padding: 2px;">31</div>		C. OTHER NAME(S)							
D. ADDRESS 208 N. West End Blvd.				E. CITY Cape Girardeau			F. VICINITY <input type="checkbox"/>	G. RESTRICTED	H. ACREAGE 1/10
I. SECTION 6	J. TOWNSHIP 31	K. RANGE 14	L. SPANISH LAND GRANT		M. QUARTER SECTIONS		N. OWNERSHIP <input checked="" type="checkbox"/> PRIVATE <input type="checkbox"/> LOCAL <input type="checkbox"/> STATE <input type="checkbox"/> FEDERAL <input type="checkbox"/> MIXED		
O. AGENCY(S) 1.					2.				
P. UTM ZONE 1. <div style="border: 1px solid black; padding: 2px;"> </div>	EASTING / / / / /		NORTHING / / / / /		USGS QUADRANGLE		Q. AREA(S) OF SIGNIFICANCE/CONTEXT(S) 1. <div style="border: 1px solid black; padding: 2px;">030</div>		
2. <div style="border: 1px solid black; padding: 2px;"> </div>	/ / / / /		/ / / / /				2. <div style="border: 1px solid black; padding: 2px;">070</div>		
3. <div style="border: 1px solid black; padding: 2px;"> </div>	/ / / / /		/ / / / /				3. <div style="border: 1px solid black; padding: 2px;"> </div>		
4. <div style="border: 1px solid black; padding: 2px;"> </div>	/ / / / /		/ / / / /				4. <div style="border: 1px solid black; padding: 2px;"> </div>		
R. SIGNIFICANT PERSON(S) 1.			T. SIGNIFICANCE A one story brick bungalow house with front gable roof. Shed roof dormer on north facade roof. Wide overhanging eaves. Squared bay with gable above on south facade. Full width integral concrete front porch with square brick support piers. Capped half piers flanking center porch steps. Wood front door with multi-paned glass insets. Double hung windows with five vertical lights over single bottom pane.						
2.									
3.									
S. SIGNIFICANT EVENT DATE(S) 1.									
2.									

☐ SEE CONTINUATION SHEET

2.A. ARCHITECT/BUILDER/DESIGNER/ENGINEER				
1. _____		2. _____		3. _____
2.B. ARCHITECTURAL STYLE [][]			2.C. VERNACULAR TYPE [2][2]	
2.D. CONSTRUCTION DATE (CIRCA) c.1920		2.E. ALTERATION DATE 1. _____ 2. _____ 3. _____ 4. _____ 5. _____		
2.F. RECONSTRUCTION DATE (CIRCA)	2.G. DATE MOVED	2.H. DESTRUCTION DATE	2.I. OWNER'S NAME & ADDRESS (IF DIFFERENT)	
2.J. HISTORIC FUNCTION 1. [][0][1] 2. [][][] 3. [][][] 4. [][][] 5. [][][]				
2.K. HISTORIC SUBFUNCTION 1. [][0][1][A] 2. [][][] 3. [][][] 4. [][][] 5. [][][]				
2.L. NO. OF ANCILLARY STRUCTURES 1		2.M. RESOURCE TYPE <input checked="" type="checkbox"/> BUILDING <input type="checkbox"/> SITE <input type="checkbox"/> STRUCTURE <input type="checkbox"/> OBJECT		2.N. STORIES 1. 1½ 2. _____ 3. _____
2.O. STRUCTURAL SYSTEMS 1. [][][] 2. [][][]		2.P. EXTERIOR WALL MATERIALS 1. [][3][0] 2. [][][]		2.Q. OTHER MATERIALS 1. [][][] 3. [][][] 2. [][][] 4. [][][]
2.R. ROOF SHAPES 1. [][G][B] 2. [][][] 3. [][][]		2.S. ROOF MATERIALS 1. [][6][4] 2. [][][] 3. [][][]		2.T. ROOF FEATURES 1. [][D][R] 4. [][][] 2. [][G][T] 3. [][][]
			2.U. FOUNDATION MATERIALS 1. [][6][5] 2. [][][]	
2.V. PORCHES 1. [][F][H] 2. [][][] 3. [][][]				2.W. PLAN [][R][C]
2.X. FURTHER DESCRIPTION <input type="checkbox"/> (SEE CONTINUATION SHEET)		2.Y. DESCRIPTION OF ENVIRONMENT AND OUTBUILDINGS <input type="checkbox"/> (SEE CONTINUATION SHEET)		
2.Z. SOURCES OF INFORMATION <input type="checkbox"/> (SEE CONTINUATION SHEET)		PREPARED BY Heather M. Confer		ORGANIZATION Southeast MO State University DATE May 1997



MISSOURI HISTORIC PROPERTY INVENTORY FORM

REFERENCE NUMBER		A. HISTORIC NAME								C6A5006-345			
B. COUNTY		C. OTHER NAME(S)											
<div style="border: 1px solid black; padding: 2px; display: inline-block;"> 31 </div>													
D. ADDRESS					E. CITY				F. VICINITY	G. RESTRICTED	H. ACREAGE		
211 N. West End Blvd.					Cape Girardeau				<input type="checkbox"/>		1/10		
I. SECTION	J. TOWNSHIP	K. RANGE	L. SPANISH LAND GRANT		M. QUARTER SECTIONS		N. OWNERSHIP						
6	31	14					<input checked="" type="checkbox"/> PRIVATE <input type="checkbox"/> LOCAL <input type="checkbox"/> STATE <input type="checkbox"/> FEDERAL <input type="checkbox"/> MIXED						
O. AGENCY(S)													
1.							2.						
P. UTM ZONE	EASTING		NORTHING		USGS QUADRANGLE			Q. AREA(S) OF SIGNIFICANCE/CONTEXT(S)					
1. <div style="border: 1px solid black; padding: 2px; display: inline-block;"> </div>	/ / / / /		/ / / / /					1. <div style="border: 1px solid black; padding: 2px; display: inline-block;">030</div>					
2. <div style="border: 1px solid black; padding: 2px; display: inline-block;"> </div>	/ / / / /		/ / / / /					2. <div style="border: 1px solid black; padding: 2px; display: inline-block;">070</div>					
3. <div style="border: 1px solid black; padding: 2px; display: inline-block;"> </div>	/ / / / /		/ / / / /					3. <div style="border: 1px solid black; padding: 2px; display: inline-block;"> </div>					
4. <div style="border: 1px solid black; padding: 2px; display: inline-block;"> </div>	/ / / / /		/ / / / /					4. <div style="border: 1px solid black; padding: 2px; display: inline-block;"> </div>					
R. SIGNIFICANT PERSON(S)				T. SIGNIFICANCE									
1.													
2.													
3.													
S. SIGNIFICANT EVENT DATE(S)													
1.				<p>A one and a half story stucco craftsman bungalow with clipped intersecting gables. Wide overhanging eaves with triangular braced supports. The three-quarter front porch has no roof. Two sets of concrete steps lead to the porch, one from the front(east) and one from the north. Heavy, massive capped square half piers at each end of porch. Square projecting bays under small clipped gables on front (east) facade and north facade. Each bay has double hung windows with three vertical lights over single bottom pane. They are grouped in threes. Paired casement windows in main front gable with eight lights each. Front door is wood with multi-paned glass. Sidelights on each side of front door with multi-paned glass.</p> <p style="text-align: right;"><input type="checkbox"/> SEE CONTINUATION SHEET</p>									
2.													

MO 780-1257 (5-92)

MISSOURI DEPARTMENT OF NATURAL RESOURCES
HISTORIC PRESERVATION PROGRAM

P.O. BOX 176
JEFFERSON CITY, MO 65102

2.A. ARCHITECT/BUILDER/DESIGNER/ENGINEER				
1. _____		2. _____		3. _____
2.B. ARCHITECTURAL STYLE [6][5]			2.C. VERNACULAR TYPE [][]	
2.D. CONSTRUCTION DATE (CIRCA) c.1920	2.E. ALTERATION DATE			
1. _____		2. _____		3. _____
4. _____		5. _____		
2.F. RECONSTRUCTION DATE (CIRCA)	2.G. DATE MOVED	2.H. DESTRUCTION DATE	2.I. OWNER'S NAME & ADDRESS (IF DIFFERENT)	
2.J. HISTORIC FUNCTION				
1. [][0][1]		2. [][][]		3. [][][]
4. [][][]		5. [][][]		
2.K. HISTORIC SUBFUNCTION				
1. [0][1][A]		2. [][][]		3. [][][]
4. [][][]		5. [][][]		
2.L. NO. OF ANCILLARY STRUCTURES 2		2.M. RESOURCE TYPE <input checked="" type="checkbox"/> BUILDING <input type="checkbox"/> SITE <input type="checkbox"/> STRUCTURE <input type="checkbox"/> OBJECT		2.N. STORIES 1. 1½ 2. _____ 3. _____
2.O. STRUCTURAL SYSTEMS		2.P. EXTERIOR WALL MATERIALS		2.Q. OTHER MATERIALS
1. [][U][D]		1. [][6][1]		1. [][][] 3. [][][]
2. [][][]		2. [][][]		2. [][][] 4. [][][]
2.R. ROOF SHAPES		2.S. ROOF MATERIALS		2.T. ROOF FEATURES
1. [][C][G]		1. [][6][4]		1. [][][] 4. [][][]
2. [][][]		2. [][][]		2.U. FOUNDATION MATERIALS
3. [][][]		3. [][][]		
2.V. PORCHES				2.W. PLAN
1. [][T][Q]		2. [][][]		3. [][][] [][][]
2.X. FURTHER DESCRIPTION <input type="checkbox"/> (SEE CONTINUATION SHEET)			2.Y. DESCRIPTION OF ENVIRONMENT AND OUTBUILDINGS <input type="checkbox"/> (SEE CONTINUATION SHEET)	
2.Z. SOURCES OF INFORMATION <input type="checkbox"/> (SEE CONTINUATION SHEET)		PREPARED BY Heather M. Confer		ORGANIZATION Southeast MO State University
				DATE May 1997



MISSOURI HISTORIC PROPERTY INVENTORY FORM

REFERENCE NUMBER		A. HISTORIC NAME <div style="text-align: right; font-size: 1.2em; font-weight: bold;">CGAS006-346</div>							
B. COUNTY <div style="border: 1px solid black; padding: 2px;">31</div>		C. OTHER NAME(S) Christian Science Society/ First Church of Christian Scientist							
D. ADDRESS 215 N. West End Blvd.				E. CITY Cape Girardeau			F. VICINITY <input type="checkbox"/>	G. RESTRICTED	H. ACREAGE 1/10
I. SECTION 6	J. TOWNSHIP 31	K. RANGE 14	L. SPANISH LAND GRANT		M. QUARTER SECTIONS		N. OWNERSHIP <input checked="" type="checkbox"/> PRIVATE <input type="checkbox"/> LOCAL <input type="checkbox"/> STATE <input type="checkbox"/> FEDERAL <input type="checkbox"/> MIXED		
O. AGENCY(S) 1.					2.				
P. UTM ZONE 1. <div style="border: 1px solid black; padding: 2px;"> </div>	EASTING / / / / /		NORTHING / / / / /		USGS QUADRANGLE		Q. AREA(S) OF SIGNIFICANCE/CONTEXT(S) 1. <div style="border: 1px solid black; padding: 2px;">030</div>		
2. <div style="border: 1px solid black; padding: 2px;"> </div>	/ / / / /		/ / / / /				2. <div style="border: 1px solid black; padding: 2px;">070</div>		
3. <div style="border: 1px solid black; padding: 2px;"> </div>	/ / / / /		/ / / / /				3. <div style="border: 1px solid black; padding: 2px;"> </div>		
4. <div style="border: 1px solid black; padding: 2px;"> </div>	/ / / / /		/ / / / /				4. <div style="border: 1px solid black; padding: 2px;"> </div>		
R. SIGNIFICANT PERSON(S) 1. 2. 3.			T. SIGNIFICANCE A brick church with intersecting gable roof. Decorative cornice line with cornice return in gables. Center portico with french doors and arched fan light. Double hung windows. Cross gable had palladian style window.						
S. SIGNIFICANT EVENT DATE(S) 1. 2.			<div style="text-align: right; margin-top: 20px;"> <input type="checkbox"/> SEE CONTINUATION SHEET </div>						

MO 780-1257 (5-92)

MISSOURI DEPARTMENT OF NATURAL RESOURCES
HISTORIC PRESERVATION PROGRAM

P.O. BOX 176
JEFFERSON CITY, MO 65102

2.A. ARCHITECT/BUILDER/DESIGNER/ENGINEER				
1.		2.		3.
2.B. ARCHITECTURAL STYLE			2.C. VERNACULAR TYPE	
[5] [2]			[] []	
2.D. CONSTRUCTION DATE (CIRCA)		2.E. ALTERATION DATE		
c.1920		1. 2. 3. 4. 5.		
2.F. RECONSTRUCTION DATE (CIRCA)	2.G. DATE MOVED	2.H. DESTRUCTION DATE	2.I. OWNER'S NAME & ADDRESS (IF DIFFERENT)	
2.J. HISTORIC FUNCTION				
1. [] [0] [6] 2. [] [] [] 3. [] [] [] 4. [] [] [] 5. [] [] []				
2.K. HISTORIC SUBFUNCTION				
1. [0] [6] [A] 2. [] [] [] 3. [] [] [] 4. [] [] [] 5. [] [] []				
2.L. NO. OF ANCILLARY STRUCTURES		2.M. RESOURCE TYPE		2.N. STORIES
		<input checked="" type="checkbox"/> BUILDING <input type="checkbox"/> SITE <input type="checkbox"/> STRUCTURE <input type="checkbox"/> OBJECT		1. <u>1</u> 2. _____ 3. _____
2.O. STRUCTURAL SYSTEMS		2.P. EXTERIOR WALL MATERIALS		2.Q. OTHER MATERIALS
1. [] [] []		1. [] [3] [0]		1. [] [] [] 3. [] [] []
2. [] [] []		2. [] [] []		2. [] [] [] 4. [] [] []
2.R. ROOF SHAPES		2.S. ROOF MATERIALS		2.T. ROOF FEATURES
1. [] [] [0]		1. [] [6] [3]		1. [] [] [] 4. [] [] []
2. [] [] []		2. [] [] []		2. [] [] []
3. [] [] []		3. [] [] []		3. [] [] []
2.V. PORCHES				2.U. FOUNDATION MATERIALS
1. [] [P] [0] 2. [] [] [] 3. [] [] []				1. [] [6] [5]
				2. [] [] []
2.X. FURTHER DESCRIPTION				2.Y. DESCRIPTION OF ENVIRONMENT AND OUTBUILDINGS
<input type="checkbox"/> (SEE CONTINUATION SHEET)				<input type="checkbox"/> (SEE CONTINUATION SHEET)
2.Z. SOURCES OF INFORMATION		PREPARED BY		ORGANIZATION
<input type="checkbox"/> (SEE CONTINUATION SHEET)		Heather M. Confer		Southeast MO State University
				DATE
				May 1997



MISSOURI HISTORIC PROPERTY INVENTORY FORM

REFERENCE NUMBER		A. HISTORIC NAME <div style="text-align: right; font-size: 1.2em; font-family: cursive;">CGA 5006-347</div>							
B. COUNTY <div style="border: 1px solid black; padding: 2px;">31</div>		C. OTHER NAME(S) Keele and Huggins: Certified Public Accountants							
D. ADDRESS 217 N. West End Blvd.				E. CITY Cape Girardeau			F. VICINITY <input type="checkbox"/>	G. RESTRICTED	H. ACREAGE 1/10
I. SECTION 6	J. TOWNSHIP 31	K. RANGE 14	L. SPANISH LAND GRANT		M. QUARTER SECTIONS		N. OWNERSHIP <input checked="" type="checkbox"/> PRIVATE <input type="checkbox"/> LOCAL <input type="checkbox"/> STATE <input type="checkbox"/> FEDERAL <input type="checkbox"/> MIXED		
O. AGENCY(S) 1.					2.				
P. UTM ZONE 1. <div style="border: 1px solid black; padding: 2px;"> </div>	EASTING / / / / /		NORTHING / / / / /		USGS QUADRANGLE		Q. AREA(S) OF SIGNIFICANCE/CONTEXT(S) 1. <div style="border: 1px solid black; padding: 2px;">030</div>		
2. <div style="border: 1px solid black; padding: 2px;"> </div>	/ / / / /		/ / / / /				2. <div style="border: 1px solid black; padding: 2px;">070</div>		
3. <div style="border: 1px solid black; padding: 2px;"> </div>	/ / / / /		/ / / / /				3. <div style="border: 1px solid black; padding: 2px;"> </div>		
4. <div style="border: 1px solid black; padding: 2px;"> </div>	/ / / / /		/ / / / /				4. <div style="border: 1px solid black; padding: 2px;"> </div>		
R. SIGNIFICANT PERSON(S) 1.			T. SIGNIFICANCE A one story brick bungaloid building with side gable roof. Three-quarter width concrete front porch with slanted square concrete piers at each end of porch. Capped half piers flanking center porch steps. Front gable porch roof.						
2.									
3.									
S. SIGNIFICANT EVENT DATE(S) 1.									
2.									

☐ SEE CONTINUATION SHEET

2.A. ARCHITECT/BUILDER/DESIGNER/ENGINEER					
1.		2.		3.	
2.B. ARCHITECTURAL STYLE			2.C. VERNACULAR TYPE		
[] []			[2] [2]		
2.D. CONSTRUCTION DATE (CIRCA)		2.E. ALTERATION DATE			
c.1920		1. 1975 2. 3. 4. 5.			
2.F. RECONSTRUCTION DATE (CIRCA)		2.G. DATE MOVED	2.H. DESTRUCTION DATE	2.I. OWNER'S NAME & ADDRESS (IF DIFFERENT)	
2.J. HISTORIC FUNCTION					
1. [] [0] [1] 2. [] [] [] 3. [] [] [] 4. [] [] [] 5. [] [] []					
2.K. HISTORIC SUBFUNCTION					
1. [0] [1] [A] 2. [] [] [] 3. [] [] [] 4. [] [] [] 5. [] [] []					
2.L. NO. OF ANCILLARY STRUCTURES		2.M. RESOURCE TYPE		2.N. STORIES	
		<input checked="" type="checkbox"/> BUILDING <input type="checkbox"/> SITE <input type="checkbox"/> STRUCTURE <input type="checkbox"/> OBJECT		1. <u>1</u> 2. <u> </u> 3. <u> </u>	
2.O. STRUCTURAL SYSTEMS		2.P. EXTERIOR WALL MATERIALS		2.Q. OTHER MATERIALS	
1. [] [] []		1. [] [3] [0]		1. [] [] [] 3. [] [] []	
2. [] [] []		2. [] [] []		2. [] [] [] 4. [] [] []	
2.R. ROOF SHAPES		2.S. ROOF MATERIALS		2.T. ROOF FEATURES	
1. [] [G] [B]		1. [] [6] [4]		1. [] [] [] 4. [] [] []	
2. [] [] []		2. [] [] []		2. [] [] []	
3. [] [] []		3. [] [] []		3. [] [] []	
2.V. PORCHES				2.U. FOUNDATION MATERIALS	
1. [] [T] [Q] 2. [] [] [] 3. [] [] []				1. [] [6] [5]	
				2. [] [] []	
				2.W. PLAN	
				[] [R] [C]	
2.X. FURTHER DESCRIPTION			2.Y. DESCRIPTION OF ENVIRONMENT AND OUTBUILDINGS		
<input type="checkbox"/> (SEE CONTINUATION SHEET)			<input type="checkbox"/> (SEE CONTINUATION SHEET)		
2.Z. SOURCES OF INFORMATION		PREPARED BY		ORGANIZATION	
<input type="checkbox"/> (SEE CONTINUATION SHEET)		Heather M. Confer		Southeast MO State University	
				DATE	
				May 1997	



CGA 5006-348

☐ SEE CONTINUATION SHEET

2.A. ARCHITECT/BUILDER/DESIGNER/ENGINEER										
1.			2.			3.				
2.B. ARCHITECTURAL STYLE					2.C. VERNACULAR TYPE					
[] [] []					[0] [1]					
2.D. CONSTRUCTION DATE (CIRCA)			2.E. ALTERATION DATE							
c. 1910			1.		2.		3.		4.	
2.F. RECONSTRUCTION DATE (CIRCA)			2.G. DATE MOVED		2.H. DESTRUCTION DATE		2.I. OWNER'S NAME & ADDRESS (IF DIFFERENT)			
2.J. HISTORIC FUNCTION										
1. [] [0] [1]		2. [] [0] [2]		3. [] [] []		4. [] [] []		5. [] [] []		
2.K. HISTORIC SUBFUNCTION										
1. [0] [1] [A]		2. [0] [2] [E]		3. [] [] []		4. [] [] []		5. [] [] []		
2.L. NO. OF ANCILLARY STRUCTURES			2.M. RESOURCE TYPE				2.N. STORIES			
1			<input checked="" type="checkbox"/> BUILDING <input type="checkbox"/> SITE <input type="checkbox"/> STRUCTURE <input type="checkbox"/> OBJECT				1. <u>2</u> 2. _____ 3. _____			
2.O. STRUCTURAL SYSTEMS			2.P. EXTERIOR WALL MATERIALS			2.Q. OTHER MATERIALS				
1. [] [] []			1. [] [3] [0]			1. [] [] [] 3. [] [] []				
2. [] [] []			2. [] [] []			2. [] [] [] 4. [] [] []				
2.R. ROOF SHAPES			2.S. ROOF MATERIALS			2.T. ROOF FEATURES				
1. [] [H] [P]			1. [] [6] [3]			1. [] [D] [R]		4. [] [] []		
2. [] [] []			2. [] [] []			2. [] [] []		2.U. FOUNDATION MATERIALS		
3. [] [] []			3. [] [] []			3. [] [] []		1. [] [5] [5]		
2.V. PORCHES							2.W. PLAN			
1. [] [S] [T]			2. [] [R] [S]			3. [] [] []		[] [R] [C]		
2.X. FURTHER DESCRIPTION					2.Y. DESCRIPTION OF ENVIRONMENT AND OUTBUILDINGS					
<input type="checkbox"/> (SEE CONTINUATION SHEET)					<input type="checkbox"/> (SEE CONTINUATION SHEET)					
2.Z. SOURCES OF INFORMATION			PREPARED BY			ORGANIZATION			DATE	
<input type="checkbox"/> (SEE CONTINUATION SHEET)			Heather M. Confer			Southeast MO State University			May 1997	



MISSOURI HISTORIC PROPERTY INVENTORY FORM

CGA5006-349

REFERENCE NUMBER		A. HISTORIC NAME							
B. COUNTY [] 3 [] 1		C. OTHER NAME(S) Mc Collum, Cathryn House							
D. ADDRESS 300 N. West End Blvd.				E. CITY Cape Girardeau			F. VICINITY <input type="checkbox"/>	G. RESTRICTED	H. ACREAGE 1/10
I. SECTION 6	J. TOWNSHIP 31	K. RANGE 14	L. SPANISH LAND GRANT		M. QUARTER SECTIONS		N. OWNERSHIP <input checked="" type="checkbox"/> PRIVATE <input type="checkbox"/> LOCAL <input type="checkbox"/> STATE <input type="checkbox"/> FEDERAL <input type="checkbox"/> MIXED		
O. AGENCY(S) 1.					2.				
P. UTM ZONE	EASTING		NORTHING		USGS QUADRANGLE		Q. AREA(S) OF SIGNIFICANCE/CONTEXT(S)		
1. [] []	/ / / / /		/ / / / /				1. [] 0 [] 3 [] 0 []		
2. [] []	/ / / / /		/ / / / /				2. [] 0 [] 7 [] 0 []		
3. [] []	/ / / / /		/ / / / /				3. [] [] [] []		
4. [] []	/ / / / /		/ / / / /				4. [] [] [] []		
R. SIGNIFICANT PERSON(S)			T. SIGNIFICANCE A one and a half story side gabled clapboard bungalow with center front gable dormer. Wide overhanging eaves with exposed rafter tails. Full width integral front porch with two square half piers topped by Triple square wooden piers. Large triangular braced supports. Center wood front door with multiple lights. Double hung windows are also multi-paned. <input type="checkbox"/> SEE CONTINUATION SHEET						
1.									
2.									
3.									
S. SIGNIFICANT EVENT DATE(S)									
1.									
2.									

MO 780-1257 (5-92)

MISSOURI DEPARTMENT OF NATURAL RESOURCES
HISTORIC PRESERVATION PROGRAMP.O. BOX 176
JEFFERSON CITY, MO 65102

2.A. ARCHITECT/BUILDER/DESIGNER/ENGINEER				
1.		2.		3.
2.B. ARCHITECTURAL STYLE			2.C. VERNACULAR TYPE	
[6] [5] Craftsman Bungalow			[] []	
2.D. CONSTRUCTION DATE (CIRCA)		2.E. ALTERATION DATE		
c.1920		1. 2. 3. 4. 5.		
2.F. RECONSTRUCTION DATE (CIRCA)	2.G. DATE MOVED	2.H. DESTRUCTION DATE	2.I. OWNER'S NAME & ADDRESS (IF DIFFERENT)	
2.J. HISTORIC FUNCTION				
1. [] [0] [1] 2. [] [] [] 3. [] [] [] 4. [] [] [] 5. [] [] []				
2.K. HISTORIC SUBFUNCTION				
1. [0] [1] [A] 2. [] [] [] 3. [] [] [] 4. [] [] [] 5. [] [] []				
2.L. NO. OF ANCILLARY STRUCTURES		2.M. RESOURCE TYPE		2.N. STORIES
		<input checked="" type="checkbox"/> BUILDING <input type="checkbox"/> SITE <input type="checkbox"/> STRUCTURE <input type="checkbox"/> OBJECT		1. 1½ 2. 3.
2.O. STRUCTURAL SYSTEMS		2.P. EXTERIOR WALL MATERIALS		2.Q. OTHER MATERIALS
1. [] [] []		1. [] [2] [1]		1. [] [] [] 3. [] [] []
2. [] [] []		2. [] [] []		2. [] [] [] 4. [] [] []
2.R. ROOF SHAPES		2.S. ROOF MATERIALS		2.T. ROOF FEATURES
1. [] [G] [B]		1. [] [6] [3]		1. [] [D] [R] 4. [] [] []
2. [] [] []		2. [] [] []		2. [] [] [] 2.U. FOUNDATION MATERIALS
3. [] [] []		3. [] [] []		1. [] [6] [5]
2.V. PORCHES				2.W. PLAN
1. [] [F] [U] 2. [] [] [] 3. [] [] []				[] [R] [C]
2.X. FURTHER DESCRIPTION			2.Y. DESCRIPTION OF ENVIRONMENT AND OUTBUILDINGS	
<input type="checkbox"/> (SEE CONTINUATION SHEET)			<input type="checkbox"/> (SEE CONTINUATION SHEET)	
2.Z. SOURCES OF INFORMATION		PREPARED BY		ORGANIZATION
<input type="checkbox"/> (SEE CONTINUATION SHEET)		Heather M. Confer		Southeast MO State University
				DATE
				May 1997



MISSOURI HISTORIC PROPERTY INVENTORY FORM

CGA5006-350

REFERENCE NUMBER		A. HISTORIC NAME							
B. COUNTY [] 3 [] 1		C. OTHER NAME(S) Welch, George and Hazel House							
D. ADDRESS 301 N. West End Blvd.				E. CITY Cape Girardeau			F. VICINITY <input type="checkbox"/>	G. RESTRICTED	H. ACREAGE 1/10
I. SECTION 6	J. TOWNSHIP 31	K. RANGE 14	L. SPANISH LAND GRANT		M. QUARTER SECTIONS		N. OWNERSHIP <input checked="" type="checkbox"/> PRIVATE <input type="checkbox"/> LOCAL <input type="checkbox"/> STATE <input type="checkbox"/> FEDERAL <input type="checkbox"/> MIXED		
O. AGENCY(S) 1.					2.				
P. UTM ZONE	EASTING		NORTHING		USGS QUADRANGLE		Q. AREA(S) OF SIGNIFICANCE/CONTEXT(S)		
1. [] []	/ / / / /		/ / / / /				1. [0] 3 [0]		
2. [] []	/ / / / /		/ / / / /				2. [0] 7 [0]		
3. [] []	/ / / / /		/ / / / /				3. [] [] []		
4. [] []	/ / / / /		/ / / / /				4. [] [] []		
R. SIGNIFICANT PERSON(S)			T. SIGNIFICANCE						
1.			A one and a half story craftsman bungalow of Missouri red Granite with characteristic green mortar. Side gable roof with center front gable dormer with four ribbon windows. Full width front porch with square granite support piers continuing to the ground with no break at the porch floor. Capped half piers flanking center front steps. Multi-paned center front door. Double hung windows grouped in threes with three vertical lights over a single bottom pane. This is one of two Missouri red granite bungalows in the survey area.						
2.									
3.									
S. SIGNIFICANT EVENT DATE(S)									
1.			<input type="checkbox"/> SEE CONTINUATION SHEET						
2.									

MO 780-1257 (5-92)

MISSOURI DEPARTMENT OF NATURAL RESOURCES
HISTORIC PRESERVATION PROGRAMP.O. BOX 176
JEFFERSON CITY, MO 65102

2.A. ARCHITECT/BUILDER/DESIGNER/ENGINEER				
1.		2.		3.
2.B. ARCHITECTURAL STYLE			2.C. VERNACULAR TYPE	
[6][5]			[][]	
2.D. CONSTRUCTION DATE (CIRCA)		2.E. ALTERATION DATE		
c.1920				
2.F. RECONSTRUCTION DATE (CIRCA)		2.G. DATE MOVED	2.H. DESTRUCTION DATE	2.I. OWNER'S NAME & ADDRESS (IF DIFFERENT)
2.J. HISTORIC FUNCTION				
1. [][0][1]		2. [][][]		3. [][][]
				4. [][][]
				5. [][][]
2.K. HISTORIC SUBFUNCTION				
1. [0][1][A]		2. [][][]		3. [][][]
				4. [][][]
				5. [][][]
2.L. NO. OF ANCILLARY STRUCTURES		2.M. RESOURCE TYPE		2.N. STORIES
		<input checked="" type="checkbox"/> BUILDING <input type="checkbox"/> SITE <input type="checkbox"/> STRUCTURE <input type="checkbox"/> OBJECT		1. <u>1½</u> 2. _____ 3. _____
2.O. STRUCTURAL SYSTEMS		2.P. EXTERIOR WALL MATERIALS		2.Q. OTHER MATERIALS
1. [][][]		1. [][4][1]		1. [][][] 3. [][][]
2. [][][]		2. [][][]		2. [][][] 4. [][][]
2.R. ROOF SHAPES		2.S. ROOF MATERIALS		2.T. ROOF FEATURES
1. [][G][B]		1. [][6][3]		1. [][D][R] 4. [][][]
2. [][][]		2. [][][]		2.U. FOUNDATION MATERIALS
3. [][][]		3. [][][]		
2.V. PORCHES				2.W. PLAN
1. [][F][U]		2. [][][]		[][R][C]
2.X. FURTHER DESCRIPTION			2.Y. DESCRIPTION OF ENVIRONMENT AND OUTBUILDINGS	
<input type="checkbox"/> (SEE CONTINUATION SHEET)			<input type="checkbox"/> (SEE CONTINUATION SHEET)	
2.Z. SOURCES OF INFORMATION		PREPARED BY		ORGANIZATION
<input type="checkbox"/> (SEE CONTINUATION SHEET)		Heather M. Confer		Southeast MO State University DATE May 1997



MISSOURI HISTORIC PROPERTY INVENTORY FORM

CGA 5006-351

REFERENCE NUMBER		A. HISTORIC NAME						
B. COUNTY 031 Cape Girardeau		C. OTHER NAME (S) Evelyn and Raymond Ritchie						
D. ADDRESS 302 North Westend Blvd				E. CITY Cape Girardeau		F. VICINITY <input type="checkbox"/>	G. RESTRICTED	H. ACREAGE Less than one
I. SECTION 6	J. TOWNSHIP 31	K. RANGE 14	L. SPANISH LAND GRANT		M. QUARTER SECTIONS		N. OWNERSHIP <input checked="" type="checkbox"/> PRIVATE <input type="checkbox"/> LOCAL <input type="checkbox"/> STATE <input type="checkbox"/> FEDERAL <input checked="" type="checkbox"/> MIXED	
O. AGENCY(S) 1.					2.			
P. UTM ZONE	EASTING		NORTHING		USGS QUADRANGLE		Q. AREA(S) OF SIGNIFICANCE/CONTEXT(S)	
1.	/ / / / /		/ / / / /				1. 280 Social History	
2.	/ / / / /		/ / / / /				2. 030 Architecture	
3.	/ / / / /		/ / / / /				3.	
4.	/ / / / /		/ / / / /				4.	
R. SIGNIFICANT PERSON(S) 1. 2. 3.					T. SIGNIFICANCE 302 North Westend Blvd. a 1 1/2 story brick Bungalow with a steep gable roof that has an eyelid dormer containing three windows. The porch only has corner pillars with an arch front door.			
S. SIGNIFICANT EVENT DATE(S) 1. 2.								
					<input type="checkbox"/> See Continuation Sheet			

2. A. ARCHITECT/BUILDER/DESIGNER/ENGINEER			
1.		2.	
3.			
2.b. ARCHITECTURAL STYLE 65 Bungalow		2.C. VERNACULAR TYPE 22 Bungalow	
2.D. CONSTRUCTION DATE (CIRCA) 1915	2.E. ALTERATION DATE		
1.	2.	3.	4.
5.			
2.F. RECONSTRUCTION DATE (CIRCA)	2.G. DATE MOVED	2.H. DESTRUCTION DATE	2.I. OWNER'S NAME & ADDRESS (IF DIFFERENT)
2.J. HISTORIC FUNCTION			
1. 01 DOMESTIC		2.	
3.		4.	
5.			
2.K. HISTORIC SUBFUNCTION			
1. 01 Single Dwelling		2.	
3.		4.	
5.			
2.L. NO. OF ANCILLARY STRUCTURES	2.M. RESOURCE TYPE <input checked="" type="checkbox"/> BUILDING <input type="checkbox"/> SITE <input type="checkbox"/> STRUCTURE <input type="checkbox"/> OBJECT		2.N. STOREIS
			1. 1 1/2 2. 3.
2.O. STRUCTURAL SYSTEMS	2.P. EXTERIOR WALL MATERIALS		2.Q. OTHER MATERIALS
1. BF Balloon Frame	1. 30 bBRICK		1. 3.
2.	2.		2. 4.
2.R. ROOF SHAPES	2.S. ROOF MATERIALS		2.T. ROOF FEATURES
1. GB Gable	1. 63 Asphlt		1. 4.
2.	2.		2.U. FOUNDATION MATERIALS
			1. 65 concrete
3.	3.		2.
2.V. PORCHES			2.W. PLAN
1. FU Full 2. 3.			SQ Square
2.X. FURTHER DESCRIPTION		2.Y. DESCRIPTION OF ENVIRONMENT AND OUTBUILDINGS	
2.Z. SOURCES OF INFORMATION	PREPARED BY	ORGANIZATION	DATE
	student 5-8-96 (Chadwick Boehlke 11-30-00)	Southeast Missouri State University	November 30, 2000



MISSOURI HISTORIC PROPERTY INVENTORY FORM

C6A5006-352

REFERENCE NUMBER		A. HISTORIC NAME							
B. COUNTY [] 3 [] 1		C. OTHER NAME(S) Story, John and Kay House							
D. ADDRESS 307 N. West End Blvd.				E. CITY Cape Girardeau			F. VICINITY <input type="checkbox"/>	G. RESTRICTED	H. ACREAGE 1/10
I. SECTION 6	J. TOWNSHIP 31	K. RANGE 14	L. SPANISH LAND GRANT		M. QUARTER SECTIONS		N. OWNERSHIP <input checked="" type="checkbox"/> PRIVATE <input type="checkbox"/> LOCAL <input type="checkbox"/> STATE <input type="checkbox"/> FEDERAL <input type="checkbox"/> MIXED		
O. AGENCY(S) 1.					2.				
P. UTM ZONE 1. [] []	EASTING / / / / /		NORTHING / / / / /		USGS QUADRANGLE		Q. AREA(S) OF SIGNIFICANCE/CONTEXT(S) 1. [] 0 [] 3 [] 0 []		
2. [] []	/ / / / /		/ / / / /				2. [] 0 [] 7 [] 0 []		
3. [] []	/ / / / /		/ / / / /				3. [] [] [] []		
4. [] []	/ / / / /		/ / / / /				4. [] [] [] []		
R. SIGNIFICANT PERSON(S) 1. 2. 3.			T. SIGNIFICANCE A one and a half story brick craftsman bungalow with side gable roof and front center gable dormer. Wide overhanging eaves with triangular braced supports. Full width integral front porch with square brick piers at each end of porch. Capped half height piers flanking center porch steps. Wood and Glass front door. Double hung windows with three vertical lights over single bottom pane. <input type="checkbox"/> SEE CONTINUATION SHEET						
S. SIGNIFICANT EVENT DATE(S) 1.									
2.									

MO 780-1257 (5-92)

MISSOURI DEPARTMENT OF NATURAL RESOURCES
HISTORIC PRESERVATION PROGRAMP.O. BOX 176
JEFFERSON CITY, MO 65102

2.A. ARCHITECT/BUILDER/DESIGNER/ENGINEER				
1.		2.		3.
2.B. ARCHITECTURAL STYLE			2.C. VERNACULAR TYPE	
[6][5]			[][]	
2.D. CONSTRUCTION DATE (CIRCA)		2.E. ALTERATION DATE		
c.1920		1. 2. 3. 4. 5.		
2.F. RECONSTRUCTION DATE (CIRCA)	2.G. DATE MOVED	2.H. DESTRUCTION DATE	2.I. OWNER'S NAME & ADDRESS (IF DIFFERENT)	
2.J. HISTORIC FUNCTION				
1. [][0][1] 2. [][][] 3. [][][] 4. [][][] 5. [][][]				
2.K. HISTORIC SUBFUNCTION				
1. [0][1][A] 2. [][][] 3. [][][] 4. [][][] 5. [][][]				
2.L. NO. OF ANCILLARY STRUCTURES		2.M. RESOURCE TYPE		2.N. STORIES
		<input checked="" type="checkbox"/> BUILDING <input type="checkbox"/> SITE <input type="checkbox"/> STRUCTURE <input type="checkbox"/> OBJECT		1. 1½ 2. 3.
2.O. STRUCTURAL SYSTEMS		2.P. EXTERIOR WALL MATERIALS		2.Q. OTHER MATERIALS
1. [][][]		1. [][3][0]		1. [][][] 3. [][][]
2. [][][]		2. [][][]		2. [][][] 4. [][][]
2.R. ROOF SHAPES		2.S. ROOF MATERIALS		2.T. ROOF FEATURES
1. [][G][B]		1. [][6][3]		1. [][D][R] 4. [][][]
2. [][][]		2. [][][]		2. [][][] 2.U. FOUNDATION MATERIALS
3. [][][]		3. [][][]		1. [][6][5] 2. [][][]
2.V. PORCHES				2.W. PLAN
1. [][F][U] 2. [][][] 3. [][][]				[][R][C]
2.X. FURTHER DESCRIPTION			2.Y. DESCRIPTION OF ENVIRONMENT AND OUTBUILDINGS	
<input type="checkbox"/> (SEE CONTINUATION SHEET)			<input type="checkbox"/> (SEE CONTINUATION SHEET)	
2.Z. SOURCES OF INFORMATION		PREPARED BY		ORGANIZATION
<input type="checkbox"/> (SEE CONTINUATION SHEET)		Heather M. Confer		Southeast MO State University
				DATE
				May 1997



MISSOURI HISTORIC PROPERTY INVENTORY FORM

CGA5006-353

REFERENCE NUMBER		A. HISTORIC NAME							
B. COUNTY [] 3 [] 1		C. OTHER NAME(S) Jones, Robert and Terry House							
D. ADDRESS 311 North West End Blvd.				E. CITY Cape Girardeau			F. VICINITY <input type="checkbox"/>	G. RESTRICTED	H. ACREAGE 1/10
I. SECTION 6	J. TOWNSHIP 31	K. RANGE 14	L. SPANISH LAND GRANT		M. QUARTER SECTIONS		N. OWNERSHIP <input checked="" type="checkbox"/> PRIVATE <input type="checkbox"/> LOCAL <input type="checkbox"/> STATE <input type="checkbox"/> FEDERAL <input type="checkbox"/> MIXED		
O. AGENCY(S) 1.					2.				
P. UTM ZONE 1. [] []	EASTING / / / / /		NORTHING / / / / /		USGS QUADRANGLE		Q. AREA(S) OF SIGNIFICANCE/CONTEXT(S) 1. [] 0 [] 3 [] 0 []		
2. [] []	/ / / / /		/ / / / /				2. [] 0 [] 7 [] 0 []		
3. [] []	/ / / / /		/ / / / /				3. [] [] [] []		
4. [] []	/ / / / /		/ / / / /				4. [] [] [] []		
R. SIGNIFICANT PERSON(S) 1. 2. 3.			T. SIGNIFICANCE A one and a half story side gable gungalow with center gable dormer. Wide overhanging eaves with exposed rafter ends. Full width integral front porch with three square wood support posts at each end of porch. Double hung windows with multiple vertical lights over single bottom pane <input type="checkbox"/> SEE CONTINUATION SHEET						
S. SIGNIFICANT EVENT DATE(S) 1.									
2.									

MO 780-1257 (5-92)

MISSOURI DEPARTMENT OF NATURAL RESOURCES
HISTORIC PRESERVATION PROGRAMP.O. BOX 176
JEFFERSON CITY, MO 65102

2.A. ARCHITECT/BUILDER/DESIGNER/ENGINEER				
1. _____		2. _____		3. _____
2.B. ARCHITECTURAL STYLE			2.C. VERNACULAR TYPE	
[][]			[2][2]	
2.D. CONSTRUCTION DATE (CIRCA)		2.E. ALTERATION DATE		
c.1920		1. _____ 2. _____ 3. _____ 4. _____ 5. _____		
2.F. RECONSTRUCTION DATE (CIRCA)	2.G. DATE MOVED	2.H. DESTRUCTION DATE	2.I. OWNER'S NAME & ADDRESS (IF DIFFERENT)	
2.J. HISTORIC FUNCTION				
1. [][0][1] 2. [][][] 3. [][][] 4. [][][] 5. [][][]				
2.K. HISTORIC SUBFUNCTION				
1. [][0][1][A] 2. [][][] 3. [][][] 4. [][][] 5. [][][]				
2.L. NO. OF ANCILLARY STRUCTURES		2.M. RESOURCE TYPE		2.N. STORIES
		<input checked="" type="checkbox"/> BUILDING <input type="checkbox"/> SITE <input type="checkbox"/> STRUCTURE <input type="checkbox"/> OBJECT		1. 1½ 2. _____ 3. _____
2.O. STRUCTURAL SYSTEMS		2.P. EXTERIOR WALL MATERIALS		2.Q. OTHER MATERIALS
1. [][][]		1. [][5][5]		1. [][][] 3. [][][]
2. [][][]		2. [][][]		2. [][][] 4. [][][]
2.R. ROOF SHAPES		2.S. ROOF MATERIALS		2.T. ROOF FEATURES
1. [][G][B]		1. [][6][3]		1. [][D][R] 4. [][][]
2. [][][]		2. [][][]		2.U. FOUNDATION MATERIALS
3. [][][]		3. [][][]		
2.V. PORCHES				2.W. PLAN
1. [][F][U] 2. [][][] 3. [][][]				[][R][C]
2.X. FURTHER DESCRIPTION			2.Y. DESCRIPTION OF ENVIRONMENT AND OUTBUILDINGS	
2.Z. SOURCES OF INFORMATION		PREPARED BY		ORGANIZATION
<input type="checkbox"/> (SEE CONTINUATION SHEET)		Heather M. Confer		Southeast MO State University DATE May 1997



MISSOURI HISTORIC PROPERTY INVENTORY FORM

CGA 5006-354

REFERENCE NUMBER		A. HISTORIC NAME							
B. COUNTY [] 3 [] 1		C. OTHER NAME(S) Rampley, Michael and Mayami House							
D. ADDRESS 318 North West End Blvd.				E. CITY Cape Girardeau			F. VICINITY <input type="checkbox"/>	G. RESTRICTED	H. ACREAGE 1/10
I. SECTION 6	J. TOWNSHIP	K. RANGE 14	L. SPANISH LAND GRANT		M. QUARTER SECTIONS		N. OWNERSHIP <input checked="" type="checkbox"/> PRIVATE <input type="checkbox"/> LOCAL <input type="checkbox"/> STATE <input type="checkbox"/> FEDERAL <input type="checkbox"/> MIXED		
O. AGENCY(S) 1.					2.				
P. UTM ZONE	EASTING		NORTHING		USGS QUADRANGLE		Q. AREA(S) OF SIGNIFICANCE/CONTEXT(S)		
1. [] []	/ / / / /		/ / / / /				1. [] 0 [] 3 [] 0		
2. [] []	/ / / / /		/ / / / /				2. [] 0 [] 7 [] 0		
3. [] []	/ / / / /		/ / / / /				3. [] [] [] []		
4. [] []	/ / / / /		/ / / / /				4. [] [] [] []		
R. SIGNIFICANT PERSON(S)			1. SIGNIFICANCE						
1.			This one and a half story side gabled bungalow/bungaloid house has a center front shed dormer with two nine over one windows. Wide overhanging eaves. Full width integral front porch with four narrow square wooden support piers. Double hung windows						
2.									
3.									
S. SIGNIFICANT EVENT DATE(S)									
1.									
2.			<input type="checkbox"/> SEE CONTINUATION SHEET						

MO 780-1257 (5-92)

MISSOURI DEPARTMENT OF NATURAL RESOURCES
HISTORIC PRESERVATION PROGRAMP.O. BOX 176
JEFFERSON CITY, MO 65102

2.A. ARCHITECT/BUILDER/DESIGNER/ENGINEER				
1. _____		2. _____		3. _____
2.B. ARCHITECTURAL STYLE			2.C. VERNACULAR TYPE	
[] []			[2] [2]	
2.D. CONSTRUCTION DATE (CIRCA)		2.E. ALTERATION DATE		
c. 1920		1. _____ 2. _____ 3. _____ 4. _____ 5. _____		
2.F. RECONSTRUCTION DATE (CIRCA)	2.G. DATE MOVED	2.H. DESTRUCTION DATE	2.I. OWNER'S NAME & ADDRESS (IF DIFFERENT)	
2.J. HISTORIC FUNCTION				
1. [] [0] [1] 2. [] [] [] 3. [] [] [] 4. [] [] [] 5. [] [] []				
2.K. HISTORIC SUBFUNCTION				
1. [0] [1] [A] 2. [] [] [] 3. [] [] [] 4. [] [] [] 5. [] [] []				
2.L. NO. OF ANCILLARY STRUCTURES		2.M. RESOURCE TYPE		2.N. STORIES
		<input checked="" type="checkbox"/> BUILDING <input type="checkbox"/> SITE <input type="checkbox"/> STRUCTURE <input type="checkbox"/> OBJECT		1. 1½ 2. _____ 3. _____
2.O. STRUCTURAL SYSTEMS		2.P. EXTERIOR WALL MATERIALS		2.Q. OTHER MATERIALS
1. [] [] []		1. [] 5 [] 0		1. [] [] [] 3. [] [] []
2. [] [] []		2. [] [] []		2. [] [] [] 4. [] [] []
2.R. ROOF SHAPES		2.S. ROOF MATERIALS		2.T. ROOF FEATURES
1. [] G [] B		1. [] 6 [] 3		1. [] D [] R 4. [] [] []
2. [] [] []		2. [] [] []		2.U. FOUNDATION MATERIALS
3. [] [] []		3. [] [] []		
2.V. PORCHES				2.W. PLAN
1. [] P [] U 2. [] [] [] 3. [] [] []				[] [] []
2.X. FURTHER DESCRIPTION			2.Y. DESCRIPTION OF ENVIRONMENT AND OUTBUILDINGS	
<input type="checkbox"/> (SEE CONTINUATION SHEET)			<input type="checkbox"/> (SEE CONTINUATION SHEET)	
2.Z. SOURCES OF INFORMATION		PREPARED BY		ORGANIZATION
<input type="checkbox"/> (SEE CONTINUATION SHEET)		Heather M. Confer		Southeast MO State University
				DATE
				May 1997



MISSOURI HISTORIC PROPERTY INVENTORY FORM

REFERENCE NUMBER		A. HISTORIC NAME <div style="text-align: right; font-size: 1.2em; font-family: cursive;">CGA5006-355</div>							
B. COUNTY <div style="border: 1px solid black; padding: 2px;">31</div>		C. OTHER NAME(S) Owens, Richard and Marsha House							
D. ADDRESS 319 North West End Blvd.				E. CITY Cape Girardeau			F. VICINITY <input type="checkbox"/>	G. RESTRICTED	H. ACREAGE 1/10
I. SECTION 6	J. TOWNSHIP	K. RANGE 14	L. SPANISH LAND GRANT		M. QUARTER SECTIONS		N. OWNERSHIP <input checked="" type="checkbox"/> PRIVATE <input type="checkbox"/> LOCAL <input type="checkbox"/> STATE <input type="checkbox"/> FEDERAL <input type="checkbox"/> MIXED		
O. AGENCY(S) 1.					2.				
P. UTM ZONE 1. <div style="border: 1px solid black; padding: 2px;"> </div>	EASTING / / / / /		NORTHING / / / / /		USGS QUADRANGLE		Q. AREA(S) OF SIGNIFICANCE/CONTEXT(S) 1. <div style="border: 1px solid black; padding: 2px;">030</div>		
2. <div style="border: 1px solid black; padding: 2px;"> </div>	/ / / / /		/ / / / /				2. <div style="border: 1px solid black; padding: 2px;">070</div>		
3. <div style="border: 1px solid black; padding: 2px;"> </div>	/ / / / /		/ / / / /				3. <div style="border: 1px solid black; padding: 2px;"> </div>		
4. <div style="border: 1px solid black; padding: 2px;"> </div>	/ / / / /		/ / / / /				4. <div style="border: 1px solid black; padding: 2px;"> </div>		
R. SIGNIFICANT PERSON(S) 1. 2. 3.			T. SIGNIFICANCE A one and a half story brick bungalow with side gable roof with center front gable dormer. Wide overhanging eaves with triangular braced supports. Full width integral front porch. Massive square brick piers support the porch roof at either end. Capped half piers flanking center porch steps.						
S. SIGNIFICANT EVENT DATE(S) 1. 2.			<div style="text-align: right;"> <input type="checkbox"/> SEE CONTINUATION SHEET </div>						

MO 780-1257 (5-92)

 MISSOURI DEPARTMENT OF NATURAL RESOURCES
HISTORIC PRESERVATION PROGRAM

 P.O. BOX 176
JEFFERSON CITY, MO 65102

2.A. ARCHITECT/BUILDER/DESIGNER/ENGINEER											
1.		2.			3.						
2.B. ARCHITECTURAL STYLE					2.C. VERNACULAR TYPE						
[][]					[2][2]						
2.D. CONSTRUCTION DATE (CIRCA)		2.E. ALTERATION DATE									
c.1920		1.		2.		3.		4.		5.	
2.F. RECONSTRUCTION DATE (CIRCA)		2.G. DATE MOVED		2.H. DESTRUCTION DATE		2.I. OWNER'S NAME & ADDRESS (IF DIFFERENT)					
2.J. HISTORIC FUNCTION											
1. [][0][1]		2. [][][]		3. [][][]		4. [][][]		5. [][][]			
2.K. HISTORIC SUBFUNCTION											
1. [][0][1][A]		2. [][][]		3. [][][]		4. [][][]		5. [][][]			
2.L. NO. OF ANCILLARY STRUCTURES			2.M. RESOURCE TYPE				2.N. STORIES				
			<input checked="" type="checkbox"/> BUILDING <input type="checkbox"/> SITE <input type="checkbox"/> STRUCTURE <input type="checkbox"/> OBJECT				1. 1½ 2. 3.				
2.O. STRUCTURAL SYSTEMS			2.P. EXTERIOR WALL MATERIALS			2.Q. OTHER MATERIALS					
1. [][U][D]			1. [][3][0]			1. [][][] 3. [][][]					
2. [][][]			2. [][][]			2. [][][] 4. [][][]					
2.R. ROOF SHAPES			2.S. ROOF MATERIALS			2.T. ROOF FEATURES					
1. [][G][B]			1. [][6][2]			1. [][D][R]		4. [][][]			
2. [][][]			2. [][][]			2. [][][]		2.U. FOUNDATION MATERIALS			
3. [][][]			3. [][][]			3. [][][]		1. [][6][5]			
2.V. PORCHES								2.W. PLAN			
1. [][F][U]		2. [][][]		3. [][][]		[][][]					
2.X. FURTHER DESCRIPTION					2.Y. DESCRIPTION OF ENVIRONMENT AND OUTBUILDINGS						
<input type="checkbox"/> (SEE CONTINUATION SHEET)					<input type="checkbox"/> (SEE CONTINUATION SHEET)						
2.Z. SOURCES OF INFORMATION			PREPARED BY			ORGANIZATION			DATE		
<input type="checkbox"/> (SEE CONTINUATION SHEET)			Heather M. Confer			Southeast MO State University			May 1997		



MISSOURI HISTORIC PROPERTY INVENTORY FORM

REFERENCE NUMBER		A. HISTORIC NAME <div style="text-align: right; font-size: 1.2em; font-family: cursive;">LGAS006 356</div>							
B. COUNTY <div style="border: 1px solid black; padding: 2px;">31</div>		C. OTHER NAME(S) Hogan, Elizabeth House							
D. ADDRESS 320 North West End Blvd.				E. CITY Cape Girardeau			F. VICINITY <input type="checkbox"/>	G. RESTRICTED	H. ACREAGE 1/10
I. SECTION 6	J. TOWNSHIP	K. RANGE 14	L. SPANISH LAND GRANT		M. QUARTER SECTIONS		N. OWNERSHIP <input checked="" type="checkbox"/> PRIVATE <input type="checkbox"/> LOCAL <input type="checkbox"/> STATE <input type="checkbox"/> FEDERAL <input type="checkbox"/> MIXED		
O. AGENCY(S) 1.					2.				
P. UTM ZONE 1. <div style="border: 1px solid black; padding: 2px;"> </div>	EASTING / / / / /		NORTHING / / / / /		USGS QUADRANGLE		Q. AREA(S) OF SIGNIFICANCE/CONTEXT(S) 1. <div style="border: 1px solid black; padding: 2px;">030</div>		
2. <div style="border: 1px solid black; padding: 2px;"> </div>	/ / / / /		/ / / / /				2. <div style="border: 1px solid black; padding: 2px;">070</div>		
3. <div style="border: 1px solid black; padding: 2px;"> </div>	/ / / / /		/ / / / /				3. <div style="border: 1px solid black; padding: 2px;"> </div>		
4. <div style="border: 1px solid black; padding: 2px;"> </div>	/ / / / /		/ / / / /				4. <div style="border: 1px solid black; padding: 2px;"> </div>		
R. SIGNIFICANT PERSON(S) 1. 2. 3.			T. SIGNIFICANCE A one and a half story stucco bungaloid with applied stick work in the gables. Front facing main gable with paired windows which are double hung. Smaller side cross gables. Wide overhanging eaves with triangular braced supports and rafter tails. Full width front porch with three stuccoed piers supporting roof. Three windows on porch, double-hung, five vertical lights over single bottom pane.						
S. SIGNIFICANT EVENT DATE(S) 1. 2.			<div style="text-align: right; padding-top: 10px;"> <input type="checkbox"/> SEE CONTINUATION SHEET </div>						

MO 780-1257 (5-92)

 MISSOURI DEPARTMENT OF NATURAL RESOURCES
 HISTORIC PRESERVATION PROGRAM

 P.O. BOX 176
 JEFFERSON CITY, MO 65102

2.A. ARCHITECT/BUILDER/DESIGNER/ENGINEER				
1. _____		2. _____		3. _____
2.B. ARCHITECTURAL STYLE [][]			2.C. VERNACULAR TYPE [2][2]	
2.D. CONSTRUCTION DATE (CIRCA) c.1925		2.E. ALTERATION DATE		
1. _____		2. _____		3. _____
4. _____		5. _____		
2.F. RECONSTRUCTION DATE (CIRCA)	2.G. DATE MOVED	2.H. DESTRUCTION DATE	2.I. OWNER'S NAME & ADDRESS (IF DIFFERENT)	
2.J. HISTORIC FUNCTION				
1. [][0][1]		2. [][][]		3. [][][]
4. [][][]		5. [][][]		
2.K. HISTORIC SUBFUNCTION				
1. [0][1][A]		2. [][][]		3. [][][]
4. [][][]		5. [][][]		
2.L. NO. OF ANCILLARY STRUCTURES		2.M. RESOURCE TYPE		2.N. STORIES
		<input checked="" type="checkbox"/> BUILDING <input type="checkbox"/> SITE <input type="checkbox"/> STRUCTURE <input type="checkbox"/> OBJECT		1. 1½ 2. _____ 3. _____
2.O. STRUCTURAL SYSTEMS		2.P. EXTERIOR WALL MATERIALS		2.Q. OTHER MATERIALS
1. [][][]		1. [][6][1]		1. [][][] 3. [][][]
2. [][][]		2. [][][]		2. [][][] 4. [][][]
2.R. ROOF SHAPES		2.S. ROOF MATERIALS		2.T. ROOF FEATURES
1. [][I][G]		1. [][6][3]		1. [][][] 4. [][][]
2. [][][]		2. [][][]		2.U. FOUNDATION MATERIALS
3. [][][]		3. [][][]		
2.V. PORCHES				2.W. PLAN
1. [][F][U]		2. [][][]		3. [][][] [][][]
2.X. FURTHER DESCRIPTION			2.Y. DESCRIPTION OF ENVIRONMENT AND OUTBUILDINGS	
<input type="checkbox"/> (SEE CONTINUATION SHEET)			<input type="checkbox"/> (SEE CONTINUATION SHEET)	
2.Z. SOURCES OF INFORMATION		PREPARED BY		ORGANIZATION
<input type="checkbox"/> (SEE CONTINUATION SHEET)		Heather M. Confer		Southeast MO State University
				DATE May 1997



MISSOURI HISTORIC PROPERTY INVENTORY FORM

CGA5006-357

REFERENCE NUMBER		A. HISTORIC NAME							
B. COUNTY [] 3 [] 1		C. OTHER NAME(S) Van Winkle House							
D. ADDRESS 324 North West End Blvd.				E. CITY Cape Girardeau			F. VICINITY <input type="checkbox"/>	G. RESTRICTED	H. ACREAGE 1/10
I. SECTION 6	J. TOWNSHIP	K. RANGE 14	L. SPANISH LAND GRANT	M. QUARTER SECTIONS		N. OWNERSHIP <input checked="" type="checkbox"/> PRIVATE <input type="checkbox"/> LOCAL <input type="checkbox"/> STATE <input type="checkbox"/> FEDERAL <input type="checkbox"/> MIXED			
O. AGENCY(S) 1.					2.				
P. UTM ZONE	EASTING		NORTHING		USGS QUADRANGLE		Q. AREA(S) OF SIGNIFICANCE/CONTEXT(S)		
1. [] []	/ / / / /		/ / / / /				1. [] 0 [] 3 [] 0 []		
2. [] []	/ / / / /		/ / / / /				2. [] 0 [] 7 [] 0 []		
3. [] []	/ / / / /		/ / / / /				3. [] [] [] []		
4. [] []	/ / / / /		/ / / / /				4. [] [] [] []		
R. SIGNIFICANT PERSON(S)				T. SIGNIFICANCE A two story Classical Revival house. Steeply pitched front gable roof with decorative cornice and cornice return. North and south facades have gabled wall dormers. Second story has tall narrow paired windows. Small gabled entry area with concrete stoop.					
1.									
2.									
3.									
S. SIGNIFICANT EVENT DATE(S)									
1.									
2.				<input type="checkbox"/> SEE CONTINUATION SHEET					

MO 780-1257 (5-92)

MISSOURI DEPARTMENT OF NATURAL RESOURCES
HISTORIC PRESERVATION PROGRAMP.O. BOX 176
JEFFERSON CITY, MO 65102

2.A. ARCHITECT/BUILDER/DESIGNER/ENGINEER				
1.		2.		3.
2.B. ARCHITECTURAL STYLE			2.C. VERNACULAR TYPE	
[5][2]			[][]	
2.D. CONSTRUCTION DATE (CIRCA)		2.E. ALTERATION DATE		
c.1925		1. 2. 3. 4. 5.		
2.F. RECONSTRUCTION DATE (CIRCA)	2.G. DATE MOVED	2.H. DESTRUCTION DATE	2.I. OWNER'S NAME & ADDRESS (IF DIFFERENT)	
2.J. HISTORIC FUNCTION				
1. [][0][1] 2. [][][] 3. [][][] 4. [][][] 5. [][][]				
2.K. HISTORIC SUBFUNCTION				
1. [0][1][A] 2. [][][] 3. [][][] 4. [][][] 5. [][][]				
2.L. NO. OF ANCILLARY STRUCTURES		2.M. RESOURCE TYPE		2.N. STORIES
1		<input checked="" type="checkbox"/> BUILDING <input type="checkbox"/> SITE <input type="checkbox"/> STRUCTURE <input type="checkbox"/> OBJECT		1. 2 2. 3.
2.O. STRUCTURAL SYSTEMS		2.P. EXTERIOR WALL MATERIALS		2.Q. OTHER MATERIALS
1. [][][]		1. [][6][4]		1. [][][] 3. [][][]
2. [][][]		2. [][][]		2. [][][] 4. [][][]
2.R. ROOF SHAPES		2.S. ROOF MATERIALS		2.T. ROOF FEATURES
1. [][G][B]		1. [][6][4]		1. [][D][R] 4. [][D][R]
2. [][][]		2. [][][]		2.U. FOUNDATION MATERIALS 1. [][6][5] 2. [][][]
3. [][][]		3. [][][]		
2.V. PORCHES				2.W. PLAN
1. [][S][T] 2. [][][] 3. [][][]				[][][]
2.X. FURTHER DESCRIPTION			2.Y. DESCRIPTION OF ENVIRONMENT AND OUTBUILDINGS	
<input type="checkbox"/> (SEE CONTINUATION SHEET)			<input type="checkbox"/> (SEE CONTINUATION SHEET)	
2.Z. SOURCES OF INFORMATION		PREPARED BY		ORGANIZATION
<input type="checkbox"/> (SEE CONTINUATION SHEET)		Heather M. Confer		Southeast MO State University DATE May 1997



9-20-86

MISSOURI HISTORIC PROPERTY INVENTORY FORM

REFERENCE NUMBER		A. HISTORIC NAME <div style="text-align: right; font-size: 1.2em; font-family: cursive;">CGA 5006-354</div>							
B. COUNTY <div style="border: 1px solid black; padding: 2px;">31</div>		C. OTHER NAME(S) Sexaver, Joseph and Judith M. House							
D. ADDRESS 326 North West End Blvd.				E. CITY Cape Girardeau			F. VICINITY <input type="checkbox"/>	G. RESTRICTED	H. ACREAGE 1/10
I. SECTION 6	J. TOWNSHIP	K. RANGE 14	L. SPANISH LAND GRANT		M. QUARTER SECTIONS		N. OWNERSHIP <input checked="" type="checkbox"/> PRIVATE <input type="checkbox"/> LOCAL <input type="checkbox"/> STATE <input type="checkbox"/> FEDERAL <input type="checkbox"/> MIXED		
O. AGENCY(S) 1.					2.				
P. UTM ZONE 1. <div style="border: 1px solid black; padding: 2px;"> </div>	EASTING / / / / /		NORTHING / / / / /		USGS QUADRANGLE		Q. AREA(S) OF SIGNIFICANCE/CONTEXT(S) 1. <div style="border: 1px solid black; padding: 2px;">030</div>		
2. <div style="border: 1px solid black; padding: 2px;"> </div>	/ / / / /		/ / / / /				2. <div style="border: 1px solid black; padding: 2px;">070</div>		
3. <div style="border: 1px solid black; padding: 2px;"> </div>	/ / / / /		/ / / / /				3. <div style="border: 1px solid black; padding: 2px;"> </div>		
4. <div style="border: 1px solid black; padding: 2px;"> </div>	/ / / / /		/ / / / /				4. <div style="border: 1px solid black; padding: 2px;"> </div>		
R. SIGNIFICANT PERSON(S) 1. 2. 3.			T. SIGNIFICANCE A one and a half story craftsman bungalow with cross gable roof. Wide overhanging eaves with triangular braced supports. Front gable extends over full width front porch. Stone support pillars at both ends of porch. Capped half piers flanking central porch steps. Porch railing is also of stone. Windows are double hung. Small squared bay on north facade.						
S. SIGNIFICANT EVENT DATE(S) 1. 2.			<input type="checkbox"/> SEE CONTINUATION SHEET						

MO 780-1257 (5-92)

 MISSOURI DEPARTMENT OF NATURAL RESOURCES
HISTORIC PRESERVATION PROGRAM

 P.O. BOX 176
JEFFERSON CITY, MO 65102

2.A. ARCHITECT/BUILDER/DESIGNER/ENGINEER				
1.		2.		3.
2.B. ARCHITECTURAL STYLE			2.C. VERNACULAR TYPE	
[6][5]			[][]	
2.D. CONSTRUCTION DATE (CIRCA)		2.E. ALTERATION DATE		
c.1920		1. 2. 3. 4. 5.		
2.F. RECONSTRUCTION DATE (CIRCA)	2.G. DATE MOVED	2.H. DESTRUCTION DATE	2.I. OWNER'S NAME & ADDRESS (IF DIFFERENT)	
2.J. HISTORIC FUNCTION				
1. [][0][1] 2. [][][] 3. [][][] 4. [][][] 5. [][][]				
2.K. HISTORIC SUBFUNCTION				
1. [0][1][A] 2. [][][] 3. [][][] 4. [][][] 5. [][][]				
2.L. NO. OF ANCILLARY STRUCTURES		2.M. RESOURCE TYPE		2.N. STORIES
		<input checked="" type="checkbox"/> BUILDING <input type="checkbox"/> SITE <input type="checkbox"/> STRUCTURE <input type="checkbox"/> OBJECT		1. 1½ 2. 3.
2.O. STRUCTURAL SYSTEMS		2.P. EXTERIOR WALL MATERIALS		2.Q. OTHER MATERIALS
1. [][][]		1. [][3][0]		1. [][][] 3. [][][]
2. [][][]		2. [][2][5]		2. [][][] 4. [][][]
2.R. ROOF SHAPES		2.S. ROOF MATERIALS		2.T. ROOF FEATURES
1. [][I][G]		1. [][6][3]		1. [][][] 4. [][][]
2. [][][]		2. [][][]		2.U. FOUNDATION MATERIALS
3. [][][]		3. [][][]		
2.V. PORCHES				2.W. PLAN
1. [][F][U] 2. [][][] 3. [][][]				[][][]
2.X. FURTHER DESCRIPTION			2.Y. DESCRIPTION OF ENVIRONMENT AND OUTBUILDINGS	
<input type="checkbox"/> (SEE CONTINUATION SHEET)			<input type="checkbox"/> (SEE CONTINUATION SHEET)	
2.Z. SOURCES OF INFORMATION		PREPARED BY		ORGANIZATION
<input type="checkbox"/> (SEE CONTINUATION SHEET)		Heather M. Confer		Southeast MO State University
				DATE
				May 1997



MISSOURI HISTORIC PROPERTY INVENTORY FORM

REFERENCE NUMBER		A. HISTORIC NAME <div style="text-align: right; font-size: 1.2em; font-family: cursive;">CGAS006-359</div>							
B. COUNTY <div style="border: 1px solid black; padding: 2px;">31</div>		C. OTHER NAME(S) McBride, J. Nelson and Dorothy L., House							
D. ADDRESS 402 North West End Blvd.				E. CITY Cape Girardeau			F. VICINITY <input type="checkbox"/>	G. RESTRICTED	H. ACREAGE 1/10
I. SECTION 6	J. TOWNSHIP	K. RANGE 14	L. SPANISH LAND GRANT		M. QUARTER SECTIONS		N. OWNERSHIP <input checked="" type="checkbox"/> PRIVATE <input type="checkbox"/> LOCAL <input type="checkbox"/> STATE <input type="checkbox"/> FEDERAL <input type="checkbox"/> MIXED		
O. AGENCY(S) 1.					2.				
P. UTM ZONE 1. <div style="border: 1px solid black; padding: 2px;"> </div>	EASTING / / / / /		NORTHING / / / / /		USGS QUADRANGLE		Q. AREA(S) OF SIGNIFICANCE/CONTEXT(S) 1. <div style="border: 1px solid black; padding: 2px;">030</div>		
2. <div style="border: 1px solid black; padding: 2px;"> </div>	/ / / / /		/ / / / /				2. <div style="border: 1px solid black; padding: 2px;">070</div>		
3. <div style="border: 1px solid black; padding: 2px;"> </div>	/ / / / /		/ / / / /				3. <div style="border: 1px solid black; padding: 2px;"> </div>		
4. <div style="border: 1px solid black; padding: 2px;"> </div>	/ / / / /		/ / / / /				4. <div style="border: 1px solid black; padding: 2px;"> </div>		
R. SIGNIFICANT PERSON(S) 1. 2. 3.			T. SIGNIFICANCE A one story asymmetrical ell shaped ranch house with low pitch gable roof. Wide overhanging eaves. Side entrance stoop with metal railing. Car port and garage on north facade. Decorative metal railing supports for car port.						
S. SIGNIFICANT EVENT DATE(S) 1.			<div style="text-align: right;"><input type="checkbox"/> SEE CONTINUATION SHEET</div>						
2.									

MO 780-1257 (5-92)

 MISSOURI DEPARTMENT OF NATURAL RESOURCES
 HISTORIC PRESERVATION PROGRAM

 P.O. BOX 176
 JEFFERSON CITY, MO 65102

2.A. ARCHITECT/BUILDER/DESIGNER/ENGINEER				
1.		2.		3.
2.B. ARCHITECTURAL STYLE			2.C. VERNACULAR TYPE	
80			[][]	
2.D. CONSTRUCTION DATE (CIRCA)		2.E. ALTERATION DATE		
1962		1. 2. 3. 4. 5.		
2.F. RECONSTRUCTION DATE (CIRCA)	2.G. DATE MOVED	2.H. DESTRUCTION DATE	2.I. OWNER'S NAME & ADDRESS (IF DIFFERENT)	
2.J. HISTORIC FUNCTION				
1. [][0][1] 2. [][][] 3. [][][] 4. [][][] 5. [][][]				
2.K. HISTORIC SUBFUNCTION				
1. [][0][1][A] 2. [][][] 3. [][][] 4. [][][] 5. [][][]				
2.L. NO. OF ANCILLARY STRUCTURES		2.M. RESOURCE TYPE		2.N. STORIES
0		<input checked="" type="checkbox"/> BUILDING <input type="checkbox"/> SITE <input type="checkbox"/> STRUCTURE <input type="checkbox"/> OBJECT		1. 1 2. 3.
2.O. STRUCTURAL SYSTEMS		2.P. EXTERIOR WALL MATERIALS		2.Q. OTHER MATERIALS
1. [][][]		1. [][3][0]		1. [][][] 3. [][][]
2. [][][]		2. [][][]		2. [][][] 4. [][][]
2.R. ROOF SHAPES		2.S. ROOF MATERIALS		2.T. ROOF FEATURES
1. [][I][G]		1. [][6][3]		1. [][][] 4. [][][]
2. [][][]		2. [][][]		2.U. FOUNDATION MATERIALS
3. [][][]		3. [][][]		
2.V. PORCHES				2.W. PLAN
1. [][][] 2. [][][] 3. [][][]				[][][]
2.X. FURTHER DESCRIPTION			2.Y. DESCRIPTION OF ENVIRONMENT AND OUTBUILDINGS	
<input type="checkbox"/> (SEE CONTINUATION SHEET)			<input type="checkbox"/> (SEE CONTINUATION SHEET)	
2.Z. SOURCES OF INFORMATION		PREPARED BY		ORGANIZATION
<input type="checkbox"/> (SEE CONTINUATION SHEET)		Heather M. Confer		Southeast MO State University
				DATE
				May 1997



MISSOURI HISTORIC PROPERTY INVENTORY FORM

REFERENCE NUMBER		A. HISTORIC NAME <div style="text-align: right; font-size: 1.2em; font-family: cursive;">CGA506-360</div>							
B. COUNTY <div style="border: 1px solid black; padding: 2px;">31</div>		C. OTHER NAME(S) Chadie House							
D. ADDRESS 404 North West End Blvd.				E. CITY Cape Girardeau			F. VICINITY <input type="checkbox"/>	G. RESTRICTED	H. ACREAGE 1/10
I. SECTION 6	J. TOWNSHIP	K. RANGE 14	L. SPANISH LAND GRANT		M. QUARTER SECTIONS		N. OWNERSHIP <input checked="" type="checkbox"/> PRIVATE <input type="checkbox"/> LOCAL <input type="checkbox"/> STATE <input type="checkbox"/> FEDERAL <input type="checkbox"/> MIXED		
O. AGENCY(S) 1.					2.				
P. UTM ZONE 1. <div style="border: 1px solid black; padding: 2px;"> </div>	EASTING / / / / /		NORTHING / / / / /		USGS QUADRANGLE		Q. AREA(S) OF SIGNIFICANCE/CONTEXT(S) 1. <div style="border: 1px solid black; padding: 2px;">030</div>		
2. <div style="border: 1px solid black; padding: 2px;"> </div>	/ / / / /		/ / / / /				2. <div style="border: 1px solid black; padding: 2px;">070</div>		
3. <div style="border: 1px solid black; padding: 2px;"> </div>	/ / / / /		/ / / / /				3. <div style="border: 1px solid black; padding: 2px;"> </div>		
4. <div style="border: 1px solid black; padding: 2px;"> </div>	/ / / / /		/ / / / /				4. <div style="border: 1px solid black; padding: 2px;"> </div>		
R. SIGNIFICANT PERSON(S) 1. 2. 3.			T. SIGNIFICANCE This one and a half story brick Tudor Revival house has a steeply pitched clipped side gable roof and a large steeply pitched sloping front gable projection. Prominent capped front chimney. Half width concrete porch. Round brick arch front door with with stone accents. Wooden plank door. Tall narrow paired casement windows with stone accents in the surrounding brick.						
S. SIGNIFICANT EVENT DATE(S) 1.									
2.									

☐ SEE CONTINUATION SHEET

MO 780-1257 (5-92)

MISSOURI DEPARTMENT OF NATURAL RESOURCES
HISTORIC PRESERVATION PROGRAM

P.O. BOX 176
JEFFERSON CITY, MO 65102

2.A. ARCHITECT/BUILDER/DESIGNER/ENGINEER				
1.		2.		3.
2.B. ARCHITECTURAL STYLE [53]			2.C. VERNACULAR TYPE []	
2.D. CONSTRUCTION DATE (CIRCA) c.1925	2.E. ALTERATION DATE			
1.		2.		3.
4.		5.		
2.F. RECONSTRUCTION DATE (CIRCA)	2.G. DATE MOVED	2.H. DESTRUCTION DATE	2.I. OWNER'S NAME & ADDRESS (IF DIFFERENT)	
2.J. HISTORIC FUNCTION				
1. [] [0] [1]		2. [] [] []		3. [] [] []
4. [] [] []		5. [] [] []		
2.K. HISTORIC SUBFUNCTION				
1. [0] [1] [A]		2. [] [] []		3. [] [] []
4. [] [] []		5. [] [] []		
2.L. NO. OF ANCILLARY STRUCTURES 1	2.M. RESOURCE TYPE <input checked="" type="checkbox"/> BUILDING <input type="checkbox"/> SITE <input type="checkbox"/> STRUCTURE <input type="checkbox"/> OBJECT		2.N. STORIES 1. 1½ 2. 3.	
2.O. STRUCTURAL SYSTEMS	2.P. EXTERIOR WALL MATERIALS		2.Q. OTHER MATERIALS	
1. [] [] []	1. [] [3] [0]		1. [] [] [] 3. [] [] []	
2. [] [] []	2. [] [] []		2. [] [] [] 4. [] [] []	
2.R. ROOF SHAPES	2.S. ROOF MATERIALS		2.T. ROOF FEATURES	
1. [] [I] [G]	1. [] [6] [4]		1. [] [] [] 4. [] [] []	
2. [] [] []	2. [] [] []		2. [] [] [] 2.U. FOUNDATION MATERIALS	
3. [] [] []	3. [] [] []		1. [] [6] [5]	
2.V. PORCHES			2.W. PLAN	
1. [] [0] [H] 2. [] [] [] 3. [] [] []			[] [] []	
2.X. FURTHER DESCRIPTION <input type="checkbox"/> (SEE CONTINUATION SHEET)		2.Y. DESCRIPTION OF ENVIRONMENT AND OUTBUILDINGS <input type="checkbox"/> (SEE CONTINUATION SHEET)		
2.Z. SOURCES OF INFORMATION <input type="checkbox"/> (SEE CONTINUATION SHEET)	PREPARED BY Heather M. Confer		ORGANIZATION Southeast MO State University	DATE May 1997



MISSOURI HISTORIC PROPERTY INVENTORY FORM

REFERENCE NUMBER		A. HISTORIC NAME <div style="text-align: right; font-size: 1.2em; font-family: cursive;">CGA5006-361</div>							
B. COUNTY <div style="border: 1px solid black; display: inline-block; padding: 2px;">131</div>		C. OTHER NAME(S) Harrison, M. Richard II House							
D. ADDRESS 414 North West End Blvd.				E. CITY Cape Girardeau			F. VICINITY <input type="checkbox"/>	G. RESTRICTED	H. ACREAGE 1/10
I. SECTION 6	J. TOWNSHIP	K. RANGE 14	L. SPANISH LAND GRANT		M. QUARTER SECTIONS		N. OWNERSHIP <input checked="" type="checkbox"/> PRIVATE <input type="checkbox"/> LOCAL <input type="checkbox"/> STATE <input type="checkbox"/> FEDERAL <input type="checkbox"/> MIXED		
O. AGENCY(S) 1.					2.				
P. UTM ZONE 1. <div style="border: 1px solid black; display: inline-block; padding: 2px;"> </div>	EASTING / / / / /		NORTHING / / / / /		USGS QUADRANGLE		Q. AREA(S) OF SIGNIFICANCE/CONTEXT(S) 1. <div style="border: 1px solid black; display: inline-block; padding: 2px;">030</div>		
2. <div style="border: 1px solid black; display: inline-block; padding: 2px;"> </div>	/ / / / /		/ / / / /				2. <div style="border: 1px solid black; display: inline-block; padding: 2px;">070</div>		
3. <div style="border: 1px solid black; display: inline-block; padding: 2px;"> </div>	/ / / / /		/ / / / /				3. <div style="border: 1px solid black; display: inline-block; padding: 2px;"> </div>		
4. <div style="border: 1px solid black; display: inline-block; padding: 2px;"> </div>	/ / / / /		/ / / / /				4. <div style="border: 1px solid black; display: inline-block; padding: 2px;"> </div>		
R. SIGNIFICANT PERSON(S) 1. 2. 3.			T. SIGNIFICANCE A one story bungaloid house with front gable roof. Wide over-hanging eaves. Three-quarter width full porch with metal railing. Double hung windows with 5 vertical lights over one single bottom pane.						
S. SIGNIFICANT EVENT DATE(S) 1. 2.			<div style="text-align: right; margin-top: 20px;"> <input type="checkbox"/> SEE CONTINUATION SHEET </div>						

MO 780-1257 (5-92)

MISSOURI DEPARTMENT OF NATURAL RESOURCES
HISTORIC PRESERVATION PROGRAM

P.O. BOX 176
JEFFERSON CITY, MO 65102

2.A. ARCHITECT/BUILDER/DESIGNER/ENGINEER				
1. _____		2. _____		3. _____
2.B. ARCHITECTURAL STYLE			2.C. VERNACULAR TYPE	
[][]			[2][2]	
2.D. CONSTRUCTION DATE (CIRCA)		2.E. ALTERATION DATE		
1925		1. 0000 2. _____ 3. _____ 4. _____ 5. _____		
2.F. RECONSTRUCTION DATE (CIRCA)	2.G. DATE MOVED	2.H. DESTRUCTION DATE	2.I. OWNER'S NAME & ADDRESS (IF DIFFERENT)	
2.J. HISTORIC FUNCTION				
1. [][0][1] 2. [][][] 3. [][][] 4. [][][] 5. [][][]				
2.K. HISTORIC SUBFUNCTION				
1. [][0][1][A] 2. [][][] 3. [][][] 4. [][][] 5. [][][]				
2.L. NO. OF ANCILLARY STRUCTURES		2.M. RESOURCE TYPE		2.N. STORIES
1		<input checked="" type="checkbox"/> BUILDING <input type="checkbox"/> SITE <input type="checkbox"/> STRUCTURE <input type="checkbox"/> OBJECT		1. 1 2. _____ 3. _____
2.O. STRUCTURAL SYSTEMS		2.P. EXTERIOR WALL MATERIALS		2.Q. OTHER MATERIALS
1. [][][]		1. [][9][2]		1. [][][] 3. [][][]
2. [][][]		2. [][][]		2. [][][] 4. [][][]
2.R. ROOF SHAPES		2.S. ROOF MATERIALS		2.T. ROOF FEATURES
1. [][G][B]		1. [][6][3]		1. [][][] 4. [][][]
2. [][][]		2. [][][]		2.U. FOUNDATION MATERIALS
3. [][][]		3. [][][]		
2.V. PORCHES				2.W. PLAN
1. [][T][Q] 2. [][][] 3. [][][]				[][][]
2.X. FURTHER DESCRIPTION			2.Y. DESCRIPTION OF ENVIRONMENT AND OUTBUILDINGS	
<input type="checkbox"/> (SEE CONTINUATION SHEET)			<input type="checkbox"/> (SEE CONTINUATION SHEET)	
2.Z. SOURCES OF INFORMATION		PREPARED BY		ORGANIZATION
<input type="checkbox"/> (SEE CONTINUATION SHEET)		Heather M. Confer		Southeast MO State University
				DATE
				May 1997



MISSOURI HISTORIC PROPERTY INVENTORY FORM

REFERENCE NUMBER		A. HISTORIC NAME <div style="text-align: right; font-size: 1.2em; font-family: cursive;">CGA5006-362</div>							
B. COUNTY <div style="border: 1px solid black; padding: 2px;">31</div>		C. OTHER NAME(S) McConnell, Harold and Deborah House							
D. ADDRESS 416 North West End Blvd				E. CITY Cape Girardeau			F. VICINITY <input type="checkbox"/>	G. RESTRICTED	H. ACREAGE 1/10
I. SECTION 6	J. TOWNSHIP	K. RANGE 14	L. SPANISH LAND GRANT		M. QUARTER SECTIONS	N. OWNERSHIP <input checked="" type="checkbox"/> PRIVATE <input type="checkbox"/> LOCAL <input type="checkbox"/> STATE <input type="checkbox"/> FEDERAL <input type="checkbox"/> MIXED			
O. AGENCY(S) 1.					2.				
P. UTM ZONE 1. <div style="border: 1px solid black; padding: 2px;"> </div>	EASTING / / / / /		NORTHING / / / / /		USGS QUADRANGLE		Q. AREA(S) OF SIGNIFICANCE/CONTEXT(S) 1. <div style="border: 1px solid black; padding: 2px;">030</div>		
2. <div style="border: 1px solid black; padding: 2px;"> </div>	/ / / / /		/ / / / /				2. <div style="border: 1px solid black; padding: 2px;">070</div>		
3. <div style="border: 1px solid black; padding: 2px;"> </div>	/ / / / /		/ / / / /				3. <div style="border: 1px solid black; padding: 2px;"> </div>		
4. <div style="border: 1px solid black; padding: 2px;"> </div>	/ / / / /		/ / / / /				4. <div style="border: 1px solid black; padding: 2px;"> </div>		
R. SIGNIFICANT PERSON(S) 1. 2. 3.			I. SIGNIFICANCE A one and a half story clapboard folk Queen Anne with gable ell construction. Cornice return in gable ends. Decorative verge-board over south facade cut away bay. Curved half width front porch with spindle work in railings and decorative trim. Turned spindle column supports. Stained glass transom above front door.						
S. SIGNIFICANT EVENT DATE(S) 1.									
2.									

☐ SEE CONTINUATION SHEET

MO 780-1257 (5-92)

MISSOURI DEPARTMENT OF NATURAL RESOURCES
HISTORIC PRESERVATION PROGRAM

P.O. BOX 176
JEFFERSON CITY, MO 65102

2.A. ARCHITECT/BUILDER/DESIGNER/ENGINEER				
1.		2.		3.
2.B. ARCHITECTURAL STYLE			2.C. VERNACULAR TYPE	
[4 5]			[07]	
2.D. CONSTRUCTION DATE (CIRCA)		2.E. ALTERATION DATE		
c.1900				
1.		2.		3.
4.		5.		
2.F. RECONSTRUCTION DATE (CIRCA)	2.G. DATE MOVED	2.H. DESTRUCTION DATE	2.I. OWNER'S NAME & ADDRESS (IF DIFFERENT)	
2.J. HISTORIC FUNCTION				
1. [0 1] 2. [] 3. [] 4. [] 5. []				
2.K. HISTORIC SUBFUNCTION				
1. [0 1 A] 2. [] 3. [] 4. [] 5. []				
2.L. NO. OF ANCILLARY STRUCTURES		2.M. RESOURCE TYPE		2.N. STORIES
1		<input checked="" type="checkbox"/> BUILDING <input type="checkbox"/> SITE <input type="checkbox"/> STRUCTURE <input type="checkbox"/> OBJECT		1. 1½ 2. 3.
2.O. STRUCTURAL SYSTEMS		2.P. EXTERIOR WALL MATERIALS		2.Q. OTHER MATERIALS
1. []		1. [2 b]		1. [] 3. []
2. []		2. []		2. [] 4. []
2.R. ROOF SHAPES		2.S. ROOF MATERIALS		2.T. ROOF FEATURES
1. [I G]		1. [6 B]		1. [] 4. []
2. []		2. []		2. []
3. []		3. []		3. []
2.V. PORCHES				2.U. FOUNDATION MATERIALS
1. [0 H] 2. [] 3. []				1. [6 5]
				2. [3 0]
2.X. FURTHER DESCRIPTION				2.W. PLAN
<input type="checkbox"/> (SEE CONTINUATION SHEET)				[]
2.Y. DESCRIPTION OF ENVIRONMENT AND OUTBUILDINGS		<input type="checkbox"/> (SEE CONTINUATION SHEET)		
2.Z. SOURCES OF INFORMATION		PREPARED BY		ORGANIZATION
<input type="checkbox"/> (SEE CONTINUATION SHEET)		Heather M. Confer		Southeast MO State University DATE May 1997



3 20 '96

MISSOURI HISTORIC PROPERTY INVENTORY FORM

CGA5006-363

REFERENCE NUMBER		A. HISTORIC NAME							
B. COUNTY		C. OTHER NAME(S)							
031 Cape		Pearson, Regina							
D. ADDRESS				E. CITY			F. VICINITY	G. RESTRICTED	H. ACREAGE
1419 Whitener				Cape Girardeau			<input type="checkbox"/>	No	45 x 76
I. SECTION	J. TOWNSHIP	K. RANGE	L. SPANISH LAND GRANT		M. QUARTER SECTIONS		N. OWNERSHIP		
6	31	14					<input checked="" type="checkbox"/> PRIVATE <input type="checkbox"/> LOCAL <input type="checkbox"/> STATE <input type="checkbox"/> FEDERAL <input type="checkbox"/> MIXED		
O. AGENCY(S)									
1.					2.				
P. UTM ZONE	EASTING		NORTHING		USGS QUADRANGLE		Q. AREA(S) OF SIGNIFICANCE/CONTEXT(S)		
1. <input type="text"/>	/ / / / /		/ / / / /				1. 070 Comm Plan & Dev		
2. <input type="text"/>	/ / / / /		/ / / / /				2. 030 Architecture		
3. <input type="text"/>	/ / / / /		/ / / / /				3. <input type="text"/>		
4. <input type="text"/>	/ / / / /		/ / / / /				4. <input type="text"/>		
R. SIGNIFICANT PERSON(S)				T. SIGNIFICANCE					
1.									
2.									
3.									
S. SIGNIFICANT EVENT DATE(S)				<input type="checkbox"/> SEE CONTINUATION SHEET					
1.									
2.									

MO 780-1257 (5-92)

MISSOURI DEPARTMENT OF NATURAL RESOURCES
HISTORIC PRESERVATION PROGRAM

P.O. BOX 176
JEFFERSON CITY, MO 65102

2.A. ARCHITECT/BUILDER/DESIGNER/ENGINEER				
1. Unknown		2.		3.
2.B. ARCHITECTURAL STYLE			2.C. VERNACULAR TYPE	
[6] [5] Bungalow/Craftsman			[] []	
2.D. CONSTRUCTION DATE (CIRCA)		2.E. ALTERATION DATE		
1920		1. 2. 3. 4. 5.		
2.F. RECONSTRUCTION DATE (CIRCA)	2.G. DATE MOVED	2.H. DESTRUCTION DATE	2.I. OWNER'S NAME & ADDRESS (IF DIFFERENT)	
2.J. HISTORIC FUNCTION				
1. [0] [1] [A] Single Dwlg 2. [] [] [] 3. [] [] [] 4. [] [] [] 5. [] [] []				
2.K. HISTORIC SUBFUNCTION				
1. [] [] [] 2. [] [] [] 3. [] [] [] 4. [] [] [] 5. [] [] []				
2.L. NO. OF ANCILLARY STRUCTURES		2.M. RESOURCE TYPE		2.N. STORIES
One		<input checked="" type="checkbox"/> BUILDING <input type="checkbox"/> SITE <input type="checkbox"/> STRUCTURE <input type="checkbox"/> OBJECT		1. 1 1/2 2. 1 3.
2.O. STRUCTURAL SYSTEMS		2.P. EXTERIOR WALL MATERIALS		2.Q. OTHER MATERIALS
1. [] [B] [F] Balloon Frame		1. [] [6] [1] Stucco		1. [] [2] [0] Wood 3. [] [] []
2. [] [W] [U] Wood Undetermined		2. [] [2] [0] Wood		2. [] [] [] 4. [] [] []
2.R. ROOF SHAPES		2.S. ROOF MATERIALS		2.T. ROOF FEATURES
1. [] [G] [B] Gable		1. [] [6] [3] Asphalt		1. [] [] [] 4. [] [] []
2. [] [H] [P] Hipped		2. [] [5] [4] Sheet Metal		2. [] [] []
3. [] [F] [U] Full, front enc.		3. [] [D] [K] Deck, rear		3. [] [] []
2.V. PORCHES				2.U. FOUNDATION MATERIALS
1. [] [] [] 2. [] [] [] 3. [] [] []				1. [] [6] [5] Concrete 2. [] [6] [5] Concrete
2.W. PLAN				2.X. FURTHER DESCRIPTION
[] [R] [C] Rectangle				<input type="checkbox"/> (SEE CONTINUATION SHEET)
2.Y. DESCRIPTION OF ENVIRONMENT AND OUTBUILDINGS		2.Z. SOURCES OF INFORMATION		
<input type="checkbox"/> (SEE CONTINUATION SHEET)		PREPARED BY Sandra Shupp		
ORGANIZATION Southeast Missouri State University		DATE 5/01/96		



MISSOURI HISTORIC PROPERTY INVENTORY FORM

CGA5006-364

REFERENCE NUMBER		A. HISTORIC NAME							
B. COUNTY 031 Cape		C. OTHER NAME(S) Driskell, Iassac and Darlene							
D. ADDRESS 1423 Whitener				E. CITY Cape Girardeau			F. VICINITY <input type="checkbox"/>	G. RESTRICTED No	H. ACREAGE 40.5 x 130
I. SECTION 6	J. TOWNSHIP 31	K. RANGE 14	L. SPANISH LAND GRANT		M. QUARTER SECTIONS		N. OWNERSHIP <input checked="" type="checkbox"/> PRIVATE <input type="checkbox"/> LOCAL <input type="checkbox"/> STATE <input type="checkbox"/> FEDERAL <input type="checkbox"/> MIXED		
O. AGENCY(S) 1.					2.				
P. UTM ZONE	EASTING		NORTHING		USGS QUADRANGLE		Q. AREA(S) OF SIGNIFICANCE/CONTEXT(S)		
1. <input type="text"/>	/ / / / /		/ / / / /				1. 070 Comm Plan & Dev		
2. <input type="text"/>	/ / / / /		/ / / / /				2. 030 Architecture		
3. <input type="text"/>	/ / / / /		/ / / / /				3. <input type="text"/>		
4. <input type="text"/>	/ / / / /		/ / / / /				4. <input type="text"/>		
R. SIGNIFICANT PERSON(S)				T. SIGNIFICANCE Russell and Whitener Addition. Eclectic vernacular Tudor style with single dominant cross gable at front. Integrity compromised by vinyl siding. Representative of homes built post World War II. Two car garage accessed from alley located at the rear of lot. Narrow lot, no landscaping. Wood privacy fence east and west sides. Rear addition.					
1.									
2.									
3.									
S. SIGNIFICANT EVENT DATE(S)				<input type="checkbox"/> SEE CONTINUATION SHEET					
1.									
2.									

2.A. ARCHITECT/BUILDER/DESIGNER/ENGINEER				
1. Unknown		2.		3.
2.B. ARCHITECTURAL STYLE			2.C. VERNACULAR TYPE	
[5][3] Tudor Revival			[][]	
2.D. CONSTRUCTION DATE (CIRCA)		2.E. ALTERATION DATE		
1945				
1.		2.		3.
4.		5.		
2.F. RECONSTRUCTION DATE (CIRCA)		2.G. DATE MOVED	2.H. DESTRUCTION DATE	2.I. OWNER'S NAME & ADDRESS (IF DIFFERENT)
2.J. HISTORIC FUNCTION				
1. [0][1][A] Single Dwlg 2. [][][] 3. [][][] 4. [][][] 5. [][][]				
2.K. HISTORIC SUBFUNCTION				
1. [][][] 2. [][][] 3. [][][] 4. [][][] 5. [][][]				
2.L. NO. OF ANCILLARY STRUCTURES		2.M. RESOURCE TYPE		2.N. STORIES
One		<input checked="" type="checkbox"/> BUILDING <input type="checkbox"/> SITE <input type="checkbox"/> STRUCTURE <input type="checkbox"/> OBJECT		1. 1 1/2 2. 1 3. _____
2.O. STRUCTURAL SYSTEMS		2.P. EXTERIOR WALL MATERIALS		2.Q. OTHER MATERIALS
1. [][B][F] Balloon Frame		1. [][9][2] Vinyl		1. [][][] 3. [][][]
2. [][W][U] Wood undetermined		2. [][2][1] Weatherboard		2. [][][] 4. [][][]
2.R. ROOF SHAPES		2.S. ROOF MATERIALS		2.T. ROOF FEATURES
1. [][G][B] Gable		1. [][6][4] Asbestos		1. [][][] 4. [][][]
2. [][G][B] Gable		2. [][6][4] Asbestos		2. [][][]
3. [][][]		3. [][][]		3. [][][]
2.V. PORCHES				2.U. FOUNDATION MATERIALS
1. [][S][T] Stoop 2. [][][] 3. [][][]				1. [][6][5] Concrete
				2. [][6][5] Concrete
2.X. FURTHER DESCRIPTION			2.Y. DESCRIPTION OF ENVIRONMENT AND OUTBUILDINGS	
<input type="checkbox"/> (SEE CONTINUATION SHEET)			<input type="checkbox"/> (SEE CONTINUATION SHEET)	
2.Z. SOURCES OF INFORMATION		PREPARED BY		ORGANIZATION
<input type="checkbox"/> (SEE CONTINUATION SHEET)		Sandra Shupp		Southeast Missouri State University
				DATE
				5/01/96



MISSOURI HISTORIC PROPERTY INVENTORY FORM

CGA 5006-365

REFERENCE NUMBER		A. HISTORIC NAME								
B. COUNTY		C. OTHER NAME(S)								
031 Cape		Tripp, Anna L.								
D. ADDRESS				E. CITY		F. VICINITY	G. RESTRICTED	H. ACREAGE		
1421 Whitener				Cape Girardeau		<input type="checkbox"/>	No	50 x 130		
I. SECTION	J. TOWNSHIP	K. RANGE	L. SPANISH LAND GRANT		M. QUARTER SECTIONS	N. OWNERSHIP				
6	31	14				<input checked="" type="checkbox"/> PRIVATE <input type="checkbox"/> LOCAL <input type="checkbox"/> STATE <input type="checkbox"/> FEDERAL <input type="checkbox"/> MIXED				
O. AGENCY(S)										
1.						2.				
P. UTM ZONE	EASTING		NORTHING		USGS QUADRANGLE		Q. AREA(S) OF SIGNIFICANCE/CONTEXT(S)			
1. <input type="text"/>	/ / / / /		/ / / / /				1. 0710 Comm Plan & Dev			
2. <input type="text"/>	/ / / / /		/ / / / /				2. 0310 Architecture			
3. <input type="text"/>	/ / / / /		/ / / / /				3. <input type="text"/>			
4. <input type="text"/>	/ / / / /		/ / / / /				4. <input type="text"/>			
R. SIGNIFICANT PERSON(S)				T. SIGNIFICANCE						
1.				Russell and Whitener Addition. Vernacular Classical Revival representative of a style built during a period of growth in the city. Integrity relatively intact. Wood shingles visible in front and side gables. Original construction of front porch; rear sun porch wraps to the west side. Narrow lot. Cement retaining wall at front and east sides.						
2.										
3.										
S. SIGNIFICANT EVENT DATE(S)				<input type="checkbox"/> SEE CONTINUATION SHEET						
1.										
2.										

2.A. ARCHITECT/BUILDER/DESIGNER/ENGINEER				
1. Unknown		2.		3.
2.B. ARCHITECTURAL STYLE			2.C. VERNACULAR TYPE	
5 2 Classical Revival			5 6 Unassigned, vernacular	
2.D. CONSTRUCTION DATE (CIRCA)		2.E. ALTERATION DATE		
1915		1. 2. 3. 4. 5.		
2.F. RECONSTRUCTION DATE (CIRCA)	2.G. DATE MOVED	2.H. DESTRUCTION DATE	2.I. OWNER'S NAME & ADDRESS (IF DIFFERENT)	
2.J. HISTORIC FUNCTION				
1. 0 1 A Single Dwlg 2. 3. 4. 5.				
2.K. HISTORIC SUBFUNCTION				
1. 2. 3. 4. 5.				
2.L. NO. OF ANCILLARY STRUCTURES		2.M. RESOURCE TYPE		2.N. STORIES
None		<input checked="" type="checkbox"/> BUILDING <input type="checkbox"/> SITE <input type="checkbox"/> STRUCTURE <input type="checkbox"/> OBJECT		1. 2 2. 3.
2.O. STRUCTURAL SYSTEMS		2.P. EXTERIOR WALL MATERIALS		2.Q. OTHER MATERIALS
1. B F Balloon		1. 2 1 Weatherboard		1. 3.
2.		2.		2. 4.
2.R. ROOF SHAPES		2.S. ROOF MATERIALS		2.T. ROOF FEATURES
1. I G Intersecting Gable		1. 6 4 Asbestos		1. 4.
2.		2.		2.U. FOUNDATION MATERIALS
3.		3.		1. 6 5 Concrete
2.V. PORCHES		2.W. PLAN		2.
1. O H One Half		2. W A Wrap Around		3. L S L-shaped
2.X. FURTHER DESCRIPTION		2.Y. DESCRIPTION OF ENVIRONMENT AND OUTBUILDINGS		
<input type="checkbox"/> (SEE CONTINUATION SHEET)		<input type="checkbox"/> (SEE CONTINUATION SHEET)		
2.Z. SOURCES OF INFORMATION		PREPARED BY		ORGANIZATION
<input type="checkbox"/> (SEE CONTINUATION SHEET)		Sandra Shupp		Southeast Missouri State University DATE 5/01/96



MISSOURI HISTORIC PROPERTY INVENTORY FORM

CGA5006-366

REFERENCE NUMBER		A. HISTORIC NAME							
B. COUNTY 031 Cape		C. OTHER NAME(S) Patrick, John and Sherry							
D. ADDRESS 1425 Whitener				E. CITY Cape Girardeau			F. VICINITY <input type="checkbox"/>	G. RESTRICTED None	H. ACREAGE 50 x 130
I. SECTION 6	J. TOWNSHIP 31	K. RANGE 14	L. SPANISH LAND GRANT		M. QUARTER SECTIONS		N. OWNERSHIP <input checked="" type="checkbox"/> PRIVATE <input type="checkbox"/> LOCAL <input type="checkbox"/> STATE <input type="checkbox"/> FEDERAL <input type="checkbox"/> MIXED		
O. AGENCY(S) 1.					2.				
P. UTM ZONE	EASTING		NORTHING		USGS QUADRANGLE		Q. AREA(S) OF SIGNIFICANCE/CONTEXT(S)		
1. <input type="text"/>	/ / / / /		/ / / / /				1. 070 Comm Plan & Dev		
2. <input type="text"/>	/ / / / /		/ / / / /				2. 030 Architecture		
3. <input type="text"/>	/ / / / /		/ / / / /				3. <input type="text"/>		
4. <input type="text"/>	/ / / / /		/ / / / /				4. <input type="text"/>		
R. SIGNIFICANT PERSON(S)				T. SIGNIFICANCE Russell & Whitener Addition. Vernacular Four Square complimenting home two doors down. This style is representative of structures built during the period of growth in the city. Diamond-shaped window on the west side. Full front porch, enclosed rear sun porch. The house sits on a narrow lot. Iron decorative fencing around the front and west sides. Wood fence at rear. One car garage, typical of the period, retains its integrity.					
1.									
2.									
3.									
S. SIGNIFICANT EVENT DATE(S)									
1.									
2.				<input type="checkbox"/> SEE CONTINUATION SHEET					

2.A. ARCHITECT/BUILDER/DESIGNER/ENGINEER				
1. Unknown		2.		3.
2.B. ARCHITECTURAL STYLE			2.C. VERNACULAR TYPE	
5 2 Colonial Revival			0 1 American Four Square	
2.D. CONSTRUCTION DATE (CIRCA)		2.E. ALTERATION DATE		
1910		1. 2. 3. 4. 5.		
2.F. RECONSTRUCTION DATE (CIRCA)		2.G. DATE MOVED	2.H. DESTRUCTION DATE	2.I. OWNER'S NAME & ADDRESS (IF DIFFERENT)
2.J. HISTORIC FUNCTION				
1. 0 1 A Single Dwl 2. 3. 4. 5.				
2.K. HISTORIC SUBFUNCTION				
1. 2. 3. 4. 5.				
2.L. NO. OF ANCILLARY STRUCTURES		2.M. RESOURCE TYPE		2.N. STORIES
One		<input checked="" type="checkbox"/> BUILDING <input type="checkbox"/> SITE <input type="checkbox"/> STRUCTURE <input type="checkbox"/> OBJECT		1. 2 2. 3.
2.O. STRUCTURAL SYSTEMS		2.P. EXTERIOR WALL MATERIALS		2.Q. OTHER MATERIALS
1. B F Balloon Frame		1. 2 1 Weatherboard		1. 3.
2.		2.		2. 4.
2.R. ROOF SHAPES		2.S. ROOF MATERIALS		2.T. ROOF FEATURES
1. H P Hipped, pyramidal		1. 6 4 Asbestos		1. D R Dormer 4.
2.		2.		2.
3.		3.		3.
2.V. PORCHES				2.U. FOUNDATION MATERIALS
1. F U Full, front 2. S U Sun, rear 3.				1. 6 5 Concrete
2.W. PLAN				2.
S Q Square				
2.X. FURTHER DESCRIPTION			2.Y. DESCRIPTION OF ENVIRONMENT AND OUTBUILDINGS	
<input type="checkbox"/> (SEE CONTINUATION SHEET)			<input type="checkbox"/> (SEE CONTINUATION SHEET)	
2.Z. SOURCES OF INFORMATION		PREPARED BY		ORGANIZATION
<input type="checkbox"/> (SEE CONTINUATION SHEET)		Sandra Shupp		Southeast Missouri State University
DATE				5/01/96



MISSOURI HISTORIC PROPERTY INVENTORY FORM

REFERENCE NUMBER		A. HISTORIC NAME <div style="text-align: right; font-size: 1.5em; font-family: cursive;">CGA 5006-367</div>							
B. COUNTY <div style="border: 1px solid black; display: inline-block; padding: 2px;">031</div> Cape		C. OTHER NAME(S) Johnston, Kenneth and Joy							
D. ADDRESS 1435 Whitener				E. CITY Cape Girardeau			F. VICINITY <input type="checkbox"/>	G. RESTRICTED No	H. ACREAGE 50 x 130
I. SECTION 6	J. TOWNSHIP 31	K. RANGE 14	L. SPANISH LAND GRANT		M. QUARTER SECTIONS		N. OWNERSHIP <input checked="" type="checkbox"/> PRIVATE <input type="checkbox"/> LOCAL <input type="checkbox"/> STATE <input type="checkbox"/> FEDERAL <input type="checkbox"/> MIXED		
O. AGENCY(S) 1.					2.				
P. UTM ZONE 1. <div style="border: 1px solid black; display: inline-block; width: 20px; height: 15px;"></div>	EASTING / / / / /		NORTHING / / / / /		USGS QUADRANGLE		Q. AREA(S) OF SIGNIFICANCE/CONTEXT(S) 1. <div style="border: 1px solid black; display: inline-block; padding: 2px;">070</div> Comm Plan & Dev		
2. <div style="border: 1px solid black; display: inline-block; width: 20px; height: 15px;"></div>	/ / / / /		/ / / / /				2. <div style="border: 1px solid black; display: inline-block; padding: 2px;">030</div> Architecture		
3. <div style="border: 1px solid black; display: inline-block; width: 20px; height: 15px;"></div>	/ / / / /		/ / / / /				3. <div style="border: 1px solid black; display: inline-block; width: 20px; height: 15px;"></div>		
4. <div style="border: 1px solid black; display: inline-block; width: 20px; height: 15px;"></div>	/ / / / /		/ / / / /				4. <div style="border: 1px solid black; display: inline-block; width: 20px; height: 15px;"></div>		
R. SIGNIFICANT PERSON(S) 1. 2. 3.			T. SIGNIFICANCE Russell and Whitener Addition. Vernacular, front gabled Bungalow, representative of a variety of bungalow styles built during a period of growth in the city. Sits on a narrow lot with no landscaping. Integrity affected by aluminum siding and replacement of porch supports. A rear porch has been enclosed. There is a one car garage, typical of the era, which retains its integrity.						
S. SIGNIFICANT EVENT DATE(S) 1. 2.			<div style="text-align: right;"><input type="checkbox"/> SEE CONTINUATION SHEET</div>						

MO 780-1257 (5-92)

MISSOURI DEPARTMENT OF NATURAL RESOURCES
HISTORIC PRESERVATION PROGRAM

P.O. BOX 176
JEFFERSON CITY, MO 65102

2.A. ARCHITECT/BUILDER/DESIGNER/ENGINEER				
1. Unknown.		2.		3.
2.B. ARCHITECTURAL STYLE			2.C. VERNACULAR TYPE	
[6][5] Bungalow/Craftsman			[2][2] Bungalow/Bungaloid	
2.D. CONSTRUCTION DATE (CIRCA)		2.E. ALTERATION DATE		
1940		1. 2. 3. 4. 5.		
2.F. RECONSTRUCTION DATE (CIRCA)	2.G. DATE MOVED	2.H. DESTRUCTION DATE	2.I. OWNER'S NAME & ADDRESS (IF DIFFERENT)	
2.J. HISTORIC FUNCTION				
1. [0][1][A] Single Dwlg 2. [][][][] 3. [][][][] 4. [][][][] 5. [][][][]				
2.K. HISTORIC SUBFUNCTION				
1. [][][][] 2. [][][][] 3. [][][][] 4. [][][][] 5. [][][][]				
2.L. NO. OF ANCILLARY STRUCTURES		2.M. RESOURCE TYPE		2.N. STORIES
One		<input checked="" type="checkbox"/> BUILDING <input type="checkbox"/> SITE <input type="checkbox"/> STRUCTURE <input type="checkbox"/> OBJECT		1. 1 1/2 2. 3.
2.O. STRUCTURAL SYSTEMS		2.P. EXTERIOR WALL MATERIALS		2.Q. OTHER MATERIALS
1. [][B][F] Balloon Frame		1. [][5][5] Aluminum Siding		1. [][][][] 3. [][][][]
2. [][][][]		2. [][][][]		2. [][][][] 4. [][][][]
2.R. ROOF SHAPES		2.S. ROOF MATERIALS		2.T. ROOF FEATURES
1. [][G][B] Gable		1. [0][6][4] Asebestos		1. [][D][R] Dormer 4. [][][][]
2. [][][][]		2. [][][][]		2.U. FOUNDATION MATERIALS
3. [][][][]		3. [][][][]		
2.V. PORCHES				2.W. PLAN
1. [][A][W] Awning 2. [][][][] 3. [][][][]				[][][][]
2.X. FURTHER DESCRIPTION			2.Y. DESCRIPTION OF ENVIRONMENT AND OUTBUILDINGS	
<input type="checkbox"/> (SEE CONTINUATION SHEET)			<input type="checkbox"/> (SEE CONTINUATION SHEET)	
2.Z. SOURCES OF INFORMATION		PREPARED BY		ORGANIZATION
<input type="checkbox"/> (SEE CONTINUATION SHEET)		Sandra Shupp		Southeast Missouri State University DATE 5/01/96



MISSOURI HISTORIC PROPERTY INVENTORY FORM

CGA 5006-368

REFERENCE NUMBER		A. HISTORIC NAME Werner, Kenneth and Maude, House							
B. COUNTY [0] [3] [1]		C. OTHER NAME(S)							
D. ADDRESS 1449 Whitener				E. CITY Cape Girardeau			F. VICINITY <input type="checkbox"/>	G. RESTRICTED No	H. ACREAGE
I. SECTION 4	J. TOWNSHIP 30	K. RANGE 14	L. SPANISH LAND GRANT		M. QUARTER SECTIONS		N. OWNERSHIP <input checked="" type="checkbox"/> PRIVATE <input type="checkbox"/> LOCAL <input type="checkbox"/> STATE <input type="checkbox"/> FEDERAL <input type="checkbox"/> MIXED		
O. AGENCY(S) 1.					2.				
P. UTM ZONE	EASTING		NORTHING		USGS QUADRANGLE		Q. AREA(S) OF SIGNIFICANCE/CONTEXT(S)		
1. [] []	/ / / / /		/ / / / /				1. [0] [3] [0] Architecture		
2. [] []	/ / / / /		/ / / / /				2. [1] [3] [3] European Heritage		
3. [] []	/ / / / /		/ / / / /				3. [2] [8] [0] Social History		
4. [] []	/ / / / /		/ / / / /				4. [] [] []		
R. SIGNIFICANT PERSON(S) 1. 2. 3.				T. SIGNIFICANCE 030 Architecture - 1449 Whitener is an excellent example of German Vernacular architecture in Cape Girardeau, Missouri. The steeply pitched hipped roof, and square design along with the double front entry, and portico reveal much about the kind of people (and their ethnic background) that settled the inland cape from the early 1800's to the middle of the twentieth century. This particular residence was most likely built between 1920 and 1930 from the looks of the construction materials, and for the most part, retains its exterior integrity.					
S. SIGNIFICANT EVENT DATE(S) 1.									
2.									
<input type="checkbox"/> SEE CONTINUATION SHEET									

MO 780-1257 (5-92)

MISSOURI DEPARTMENT OF NATURAL RESOURCES
HISTORIC PRESERVATION PROGRAMP.O. BOX 176
JEFFERSON CITY, MO 65102

2.A. ARCHITECT/BUILDER/DESIGNER/ENGINEER							
1.		2.		3.			
2.B. ARCHITECTURAL STYLE				2.C. VERNACULAR TYPE			
[8][0] Other				Residential Single-family with [4][9] undetermined vernacular affinity			
2.D. CONSTRUCTION DATE (CIRCA)		2.E. ALTERATION DATE					
c.1920 to 1930		1. 1950±		2.		3.	
		4.		5.			
2.F. RECONSTRUCTION DATE (CIRCA)		2.G. DATE MOVED	2.H. DESTRUCTION DATE	2.I. OWNER'S NAME & ADDRESS (IF DIFFERENT)			
				1443 Whitener, Cape Girardeau, Missouri 63701			
2.J. HISTORIC FUNCTION							
1. [0][1][A] single dwelling		2. [][][][]		3. [][][][]		4. [][][][]	
5. [][][][]							
2.K. HISTORIC SUBFUNCTION							
1. [][][][]		2. [][][][]		3. [][][][]		4. [][][][]	
5. [][][][]							
2.L. NO. OF ANCILLARY STRUCTURES		2.M. RESOURCE TYPE			2.N. STORIES		
0		<input checked="" type="checkbox"/> BUILDING <input type="checkbox"/> SITE <input type="checkbox"/> STRUCTURE <input type="checkbox"/> OBJECT			1. 1½ 2. 3.		
2.O. STRUCTURAL SYSTEMS		2.P. EXTERIOR WALL MATERIALS		2.Q. OTHER MATERIALS			
1. [0][W][U] Wood undetermined		1. [0][6][4] Asbestos		1. [0][2][0] Wood		3. [][][][]	
2. [][][][]		2. [][][][]		2. [][][][]		4. [][][][]	
2.R. ROOF SHAPES		2.S. ROOF MATERIALS		2.T. ROOF FEATURES			
1. [0][H][P] Hipped		1. [0][6][3] Asphalt		1. [0][D][R] Dormer		4. [][][][]	
2. [][][][]		2. [][][][]		2. [][][][]		2.U. FOUNDATION MATERIALS	
3. [][][][]		3. [][][][]		3. [][][][]		1. [0][6][5] Concrete	
						2. [][][][]	
2.V. PORCHES						2.W. PLAN	
1. [0][P][0] Portico		2. [][][][]		3. [][][][]		[0][S][0] Square	
2.X. FURTHER DESCRIPTION				2.Y. DESCRIPTION OF ENVIRONMENT AND OUTBUILDINGS			
<input type="checkbox"/> (SEE CONTINUATION SHEET)				<input type="checkbox"/> (SEE CONTINUATION SHEET)			
2.Z. SOURCES OF INFORMATION		PREPARED BY		ORGANIZATION		DATE	
<input type="checkbox"/> (SEE CONTINUATION SHEET)		Becky A. Bradley - student		Southeast Missouri State University		5-1-96	



MISSOURI HISTORIC PROPERTY INVENTORY FORM

CGA5006-369

REFERENCE NUMBER		A. HISTORIC NAME							
B. COUNTY 031 Cape		C. OTHER NAME(S) Werner, Maude B.							
D. ADDRESS 1443 Whitener				E. CITY Cape Girardeau			F. VICINITY <input type="checkbox"/>	G. RESTRICTED No	H. ACREAGE 100 x 130
I. SECTION 6	J. TOWNSHIP 30	K. RANGE 14	L. SPANISH LAND GRANT		M. QUARTER SECTIONS		N. OWNERSHIP <input checked="" type="checkbox"/> PRIVATE <input type="checkbox"/> LOCAL <input type="checkbox"/> STATE <input type="checkbox"/> FEDERAL <input type="checkbox"/> MIXED		
O. AGENCY(S) 1.					2.				
P. UTM ZONE	EASTING		NORTHING		USGS QUADRANGLE		Q. AREA(S) OF SIGNIFICANCE/CONTEXT(S)		
1. <input type="text"/>	/ / / / /		/ / / / /				1. 070 Comm Plan & Dev		
2. <input type="text"/>	/ / / / /		/ / / / /				2. 030 Architecture		
3. <input type="text"/>	/ / / / /		/ / / / /				3. <input type="text"/>		
4. <input type="text"/>	/ / / / /		/ / / / /				4. <input type="text"/>		
R. SIGNIFICANT PERSON(S)				T. SIGNIFICANCE Russell & Whitener Addition. Modern, minimal traditional style, built en mass post-World War II. Elements reflect preceding Tudor and succeeding Ranch styles. A small room has been added to the rear. Integrity is intact except for a small addition to the rear. A one car garage and car port are located on the east side. Cement driveway. Simple landscaping on a fairly wide lot, compared to the rest of the neighborhood.					
1.									
2.									
3.									
S. SIGNIFICANT EVENT DATE(S)				<input type="checkbox"/> SEE CONTINUATION SHEET					
1.									
2.									

MO 780-1257 (5-92)

MISSOURI DEPARTMENT OF NATURAL RESOURCES
HISTORIC PRESERVATION PROGRAMP.O. BOX 176
JEFFERSON CITY, MO 65102

2.A. ARCHITECT/BUILDER/DESIGNER/ENGINEER				
1. Unknown		2.		3.
2.B. ARCHITECTURAL STYLE			2.C. VERNACULAR TYPE	
[8] [0] Other, Modern: Minimal Traditional			[] []	
2.D. CONSTRUCTION DATE (CIRCA)		2.E. ALTERATION DATE		
1940		1. 2. 3. 4. 5.		
2.F. RECONSTRUCTION DATE (CIRCA)		2.G. DATE MOVED	2.H. DESTRUCTION DATE	2.I. OWNER'S NAME & ADDRESS (IF DIFFERENT)
2.J. HISTORIC FUNCTION				
1. [0] [1] [A] Single Dwlg 2. [] [] [] 3. [] [] [] 4. [] [] [] 5. [] [] []				
2.K. HISTORIC SUBFUNCTION				
1. [] [] [] 2. [] [] [] 3. [] [] [] 4. [] [] [] 5. [] [] []				
2.L. NO. OF ANCILLARY STRUCTURES		2.M. RESOURCE TYPE		2.N. STORIES
Two		<input checked="" type="checkbox"/> BUILDING <input type="checkbox"/> SITE <input type="checkbox"/> STRUCTURE <input type="checkbox"/> OBJECT		1. 1 1/2 2. 1 3. 1
2.O. STRUCTURAL SYSTEMS		2.P. EXTERIOR WALL MATERIALS		2.Q. OTHER MATERIALS
1. [] [B] [F] Balloon Frame		1. [] [6] [4] Asbestos		1. [] [2] [0] Wood 3. [] [5] [5] Aluminum
2. [] [W] [U] Wood, undetermined		2. [] [6] [4] Asbestos		2. [] [5] [5] Aluminum 4. [] [] []
2.R. ROOF SHAPES		2.S. ROOF MATERIALS		2.T. ROOF FEATURES
1. [] [G] [B] Gable		1. [] [6] [3] Asphalt		1. [] [] [] 4. [] [] []
2. [] [G] [B] Gable		2. [] [6] [3] Asphalt		2. [] [] []
3. [] [F] [T] Flat		3. [] [5] [5] Aluminum		3. [] [] []
2.V. PORCHES				2.U. FOUNDATION MATERIALS
1. [] [S] [T] Stoop 2. [] [O] [H] One Half 3. [] [] []				1. [] [6] [5] Concrete
				2. [] [6] [5] Concrete
2.X. FURTHER DESCRIPTION <input type="checkbox"/> (SEE CONTINUATION SHEET)				2.Y. DESCRIPTION OF ENVIRONMENT AND OUTBUILDINGS <input type="checkbox"/> (SEE CONTINUATION SHEET)
2.Z. SOURCES OF INFORMATION <input type="checkbox"/> (SEE CONTINUATION SHEET)		PREPARED BY		ORGANIZATION
		Sandra Shupp		Southeast Missouri State University
				DATE
				5/01/96



MISSOURI HISTORIC PROPERTY INVENTORY FORM

CGA5006-370

REFERENCE NUMBER		A. HISTORIC NAME							
B. COUNTY		C. OTHER NAME(S)							
0311 Cape		Werner, Kenneth C.							
D. ADDRESS				E. CITY		F. VICINITY	G. RESTRICTED	H. ACREAGE	
1439 Whitener				Cape Girardeau		<input type="checkbox"/>	No	50 x 130	
I. SECTION	J. TOWNSHIP	K. RANGE	L. SPANISH LAND GRANT	M. QUARTER SECTIONS		N. OWNERSHIP			
6	30	14				<input checked="" type="checkbox"/> PRIVATE <input type="checkbox"/> LOCAL <input type="checkbox"/> STATE <input type="checkbox"/> FEDERAL <input type="checkbox"/> MIXED			
O. AGENCY(S)									
1.					2.				
P. UTM ZONE	EASTING		NORTHING		USGS QUADRANGLE		Q. AREA(S) OF SIGNIFICANCE/CONTEXT(S)		
1. <input type="text"/>	/ / / / /		/ / / / /				1. 070 Comm Plan & Dev		
2. <input type="text"/>	/ / / / /		/ / / / /				2. 030 Architecture		
3. <input type="text"/>	/ / / / /		/ / / / /				3. <input type="text"/>		
4. <input type="text"/>	/ / / / /		/ / / / /				4. <input type="text"/>		
R. SIGNIFICANT PERSON(S)				T. SIGNIFICANCE					
1.				Russell & Whitener Addition. This vernacular Four Square is representative of the styles built in Cape Girardeau during this period of growth. The home has been altered for a two family dwelling. A stained glass window is located on the west side of the home. The front stoop is protected by an attached gable-roof porch, supported by iron posts. Half of the rear porch is enclosed, access by concrete steps. Integrity is somewhat diminished through modifications. Narrow lot with minimal landscaping. This home is similar to a Four Square just two doors down.					
2.									
3.									
S. SIGNIFICANT EVENT DATE(S)				<input type="checkbox"/> SEE CONTINUATION SHEET					
1.									
2.									

2.A. ARCHITECT/BUILDER/DESIGNER/ENGINEER				
1. Unknown		2.		3.
2.B. ARCHITECTURAL STYLE			2.C. VERNACULAR TYPE	
52 Colonial Revival			01 American Four Square	
2.D. CONSTRUCTION DATE (CIRCA)		2.E. ALTERATION DATE		
1925		1. 2. 3. 4. 5.		
2.F. RECONSTRUCTION DATE (CIRCA)		2.G. DATE MOVED	2.H. DESTRUCTION DATE	2.I. OWNER'S NAME & ADDRESS (IF DIFFERENT)
2.J. HISTORIC FUNCTION				
1. 01B Multiple Dw12. 3. 4. 5.				
2.K. HISTORIC SUBFUNCTION				
1. 2. 3. 4. 5.				
2.L. NO. OF ANCILLARY STRUCTURES		2.M. RESOURCE TYPE		2.N. STORIES
None		<input checked="" type="checkbox"/> BUILDING <input type="checkbox"/> SITE <input type="checkbox"/> STRUCTURE <input type="checkbox"/> OBJECT		1. 2 2. 3.
2.O. STRUCTURAL SYSTEMS		2.P. EXTERIOR WALL MATERIALS		2.Q. OTHER MATERIALS
1. BF Balloon Frame		1. 064 Asbestos		1. 3.
2.		2.		2. 4.
2.R. ROOF SHAPES		2.S. ROOF MATERIALS		2.T. ROOF FEATURES
1. HP Hipped, pyramidal		1. 063 Asphalt		1. 4.
2.		2.		2.U. FOUNDATION MATERIALS
3.		3.		1. 065 Concrete
				2.
2.V. PORCHES				2.W. PLAN
1. ST Stoop 2. 3.				1. 10 Square
2.X. FURTHER DESCRIPTION			2.Y. DESCRIPTION OF ENVIRONMENT AND OUTBUILDINGS	
<input type="checkbox"/> (SEE CONTINUATION SHEET)			<input type="checkbox"/> (SEE CONTINUATION SHEET)	
2.Z. SOURCES OF INFORMATION		PREPARED BY		ORGANIZATION
<input type="checkbox"/> (SEE CONTINUATION SHEET)		Sandra Shupp		Southeast Missouri State University
				DATE
				5/01/96



MISSOURI HISTORIC PROPERTY INVENTORY FORM

CGA5006-371

REFERENCE NUMBER		A. HISTORIC NAME Cobb, Clarence and Margaret, House							
B. COUNTY [031]		C. OTHER NAME(S) None							
D. ADDRESS 1451 Whitener				E. CITY Cape Girardeau			F. VICINITY <input type="checkbox"/>	G. RESTRICTED No	H. ACREAGE
I. SECTION 5	J. TOWNSHIP 30	K. RANGE 14	L. SPANISH LAND GRANT		M. QUARTER SECTIONS		N. OWNERSHIP <input checked="" type="checkbox"/> PRIVATE <input type="checkbox"/> LOCAL <input type="checkbox"/> STATE <input type="checkbox"/> FEDERAL <input type="checkbox"/> MIXED		
O. AGENCY(S) 1.					2.				
P. UTM ZONE	EASTING		NORTHING		USGS QUADRANGLE		Q. AREA(S) OF SIGNIFICANCE/CONTEXT(S)		
1. [] []	/ / / / /		/ / / / /				1. [0310] Architecture		
2. [] []	/ / / / /		/ / / / /				2. [] [] []		
3. [] []	/ / / / /		/ / / / /				3. [] [] []		
4. [] []	/ / / / /		/ / / / /				4. [] [] []		
R. SIGNIFICANT PERSON(S)				T. SIGNIFICANCE 030 Architecture - 1451 Whitener is architecturally significant because of its vernacular, bungaloid style. The one-story, hipped roof example is typical of a locally interpreted version of the afore-mentioned style. The wide overhanging eaves and porch supports reaching the ground all help to identify the architectural style. But, above all the simplistic, straight-forward design matches the approximate construction date. The home has, on the other hand, experienced an addition (determined by a slight mismatch in brick color) to the back, and possibly part of the porch has been bricked in to provide an extra room. However, this now "half-porch" is rare, but characteristic to the Bungalow style. According to the tax card some changes occurred around 1950. <input type="checkbox"/> SEE CONTINUATION SHEET					
1.									
2.									
3.									
S. SIGNIFICANT EVENT DATE(S)									
1.									
2.									

2.A. ARCHITECT/BUILDER/DESIGNER/ENGINEER				
1. <u>Unknown</u>		2.		3.
2.B. ARCHITECTURAL STYLE			2.C. VERNACULAR TYPE	
<u> </u> <u> </u>			<u>2</u> <u>2</u> Bungalow/Bungaloid	
2.D. CONSTRUCTION DATE (CIRCA)		2.E. ALTERATION DATE		
<u>1920</u> ⁺		1. <u>1950</u> ⁺ 2. 3. 4. 5.		
2.F. RECONSTRUCTION DATE (CIRCA)	2.G. DATE MOVED	2.H. DESTRUCTION DATE	2.I. OWNER'S NAME & ADDRESS (IF DIFFERENT)	
2.J. HISTORIC FUNCTION				
single				
1. <u>0</u> <u>1</u> <u>A</u> dwelling	2. <u> </u> <u> </u> <u> </u>	3. <u> </u> <u> </u> <u> </u>	4. <u> </u> <u> </u> <u> </u>	5. <u> </u> <u> </u> <u> </u>
2.K. HISTORIC SUBFUNCTION				
1. <u>0</u> <u>1</u> <u>C</u> garage	2. <u> </u> <u> </u> <u> </u>	3. <u> </u> <u> </u> <u> </u>	4. <u> </u> <u> </u> <u> </u>	5. <u> </u> <u> </u> <u> </u>
2.L. NO. OF ANCILLARY STRUCTURES		2.M. RESOURCE TYPE		2.N. STORIES
1		<input checked="" type="checkbox"/> BUILDING <input type="checkbox"/> SITE <input type="checkbox"/> STRUCTURE <input type="checkbox"/> OBJECT		1. <u> </u> <u>1</u> 2. <u> </u> 3. <u> </u>
2.O. STRUCTURAL SYSTEMS		2.P. EXTERIOR WALL MATERIALS		2.Q. OTHER MATERIALS
1. <u>0</u> <u>W</u> <u>U</u> Wood undetermined		1. <u>0</u> <u>3</u> <u>0</u> Brick		1. <u>0</u> <u>6</u> <u>5</u> Concrete 3. <u> </u> <u> </u> <u> </u>
2. <u> </u> <u> </u> <u> </u>		2. <u> </u> <u> </u> <u> </u>		2. <u> </u> <u> </u> <u> </u> 4. <u> </u> <u> </u> <u> </u>
2.R. ROOF SHAPES		2.S. ROOF MATERIALS		2.T. ROOF FEATURES
1. <u>0</u> <u>H</u> <u>P</u> Hipped		1. <u>0</u> <u>6</u> <u>3</u> Asphalt		1. <u> </u> <u> </u> <u> </u> 4. <u> </u> <u> </u> <u> </u>
2. <u> </u> <u> </u> <u> </u>		2. <u> </u> <u> </u> <u> </u>		2. <u> </u> <u> </u> <u> </u> 2.U. FOUNDATION MATERIALS
3. <u> </u> <u> </u> <u> </u>		3. <u> </u> <u> </u> <u> </u>		1. <u>0</u> <u>6</u> <u>5</u> Concrete
2.V. PORCHES				2.W. PLAN
1. <u>0</u> <u>R</u> <u>1</u> Recessed-1 Story 2. <u> </u> <u> </u> <u> </u> 3. <u> </u> <u> </u> <u> </u>				<u>0</u> <u>S</u> <u>0</u> Square
2.X. FURTHER DESCRIPTION			2.Y. DESCRIPTION OF ENVIRONMENT AND OUTBUILDINGS	
<input type="checkbox"/> (SEE CONTINUATION SHEET)			<input type="checkbox"/> (SEE CONTINUATION SHEET)	
Single story, end gable garage				
2.Z. SOURCES OF INFORMATION		PREPARED BY		ORGANIZATION
<input type="checkbox"/> (SEE CONTINUATION SHEET)		Becky A. Bradley - student		Southeast Missouri State University
DATE				5-1-96



MISSOURI HISTORIC PROPERTY INVENTORY FORM

CGAS006-372

REFERENCE NUMBER		A. HISTORIC NAME						
B. COUNTY 031 Cape Girardeau		C. OTHER NAME (S) Ronald LaLumendiere House						
D. ADDRESS 1454 Whitener				E. CITY Cape Girardeau		F. VICINITY <input type="checkbox"/>	G. RESTRICTED	H. ACREAGE Less than one
I. SECTION 6	J. TOWNSHIP 31	K. RANGE 14	L. SPANISH LAND GRANT		M. QUARTER SECTIONS	N. OWNERSHIP <input checked="" type="checkbox"/> PRIVATE <input type="checkbox"/> LOCAL <input type="checkbox"/> STATE <input type="checkbox"/> FEDERAL <input checked="" type="checkbox"/> MIXED		
O. AGENCY(S) 1.					2.			
P. UTM ZONE	EASTING		NORTHING		USGS QUADRANGLE	Q. AREA(S) OF SIGNIFICANCE/CONTEXT(S)		
1.	/ / / / /		/ / / / /			1. 280 Social History		
2.	/ / / / /		/ / / / /			2. 030 Architecture		
3.	/ / / / /		/ / / / /			3.		
4.	/ / / / /		/ / / / /			4.		
R. SIGNIFICANT PERSON(S) 1. 2. 3.				T. SIGNIFICANCE 1454 Whitener This building is an mixed style. It has the shape of Late Victorian. The exterior of the house changed. The decorative elements have been removed. The porch is a Bungalow style.				
S. SIGNIFICANT EVENT DATE(S) 1. 2.								
				<input type="checkbox"/> See Continuation Sheet				

2. A. ARCHITECT/BUILDER/DESIGNER/ENGINEER				
1.		2.		3.
2.b. ARCHITECTURAL STYLE 80 Other			2.C. VERNACULAR TYPE	
2.D. CONSTRUCTION DATE (CIRCA) 1920	2.E. ALTERATION DATE			
	1.	2.	3.	4. 5.
2.F. RECONSTRUCTION DATE (CIRCA)	2.G. DATE MOVED	2.H. DESTRUCTION DATE	2.I. OWNER'S NAME & ADDRESS (IF DIFFERENT)	
2.J. HISTORIC FUNCTION				
1. 01 DOMESTIC		2.	3.	4. 5.
2.K. HISTORIC SUBFUNCTION				
1. 01 Single Dwelling		2.	3.	4. 5.
2.L. NO. OF ANCILLARY STRUCTURES	2.M. RESOURCE TYPE <input checked="" type="checkbox"/> BUILDING <input type="checkbox"/> SITE <input type="checkbox"/> STRUCTURE <input type="checkbox"/> OBJECT		2.N. STOREIS	
			1. 1 1/2	2. 3.
2.O. STRUCTURAL SYSTEMS	2.P. EXTERIOR WALL MATERIALS		2.Q. OTHER MATERIALS	
1. BF Balloon Frame	1. 21 Weatherboard		1. 3.	
2.	2.		2. 4.	
2.R. ROOF SHAPES	2.S. ROOF MATERIALS		2.T. ROOF FEATURES	
1. GB Gable	1. 63 Asphlt		1. 4.	
2.	2.		2.	2.U. FOUNDATION MATERIALS
				1. 65 concrete
3.	3.		3.	2.
2.V. PORCHES			2.W. PLAN	
1. FU Full		2.	3.	SQ Square
2.X. FURTHER DESCRIPTION		2.Y. DESCRIPTION OF ENVIRONMENT AND OUTBUILDINGS		
2.Z. SOURCES OF INFORMATION	PREPARED BY		ORGANIZATION	DATE
	Laura Keal 5/8/86 (Chadwick Boehlke 11-30-00)		Southeast Missouri State University	November 30, 2000



MISSOURI HISTORIC PROPERTY INVENTORY FORM

CGA5006-373

REFERENCE NUMBER		A. HISTORIC NAME							
B. COUNTY		C. OTHER NAME(S)							
031		Blechle, Earl and Joyce, House							
D. ADDRESS				E. CITY			F. VICINITY	G. RESTRICTED	H. ACREAGE
1455 Whitener				Cape Girardeau			<input type="checkbox"/>	No	
I. SECTION	J. TOWNSHIP	K. RANGE	L. SPANISH LAND GRANT		M. QUARTER SECTIONS		N. OWNERSHIP		
6	30	14					<input checked="" type="checkbox"/> PRIVATE <input type="checkbox"/> LOCAL <input type="checkbox"/> STATE <input type="checkbox"/> FEDERAL <input type="checkbox"/> MIXED		
O. AGENCY(S)									
1.					2.				
P. UTM ZONE	EASTING		NORTHING		USGS QUADRANGLE		Q. AREA(S) OF SIGNIFICANCE/CONTEXT(S)		
1. <input type="text"/>	/ / / / /		/ / / / /				1. 030 Architecture		
2. <input type="text"/>	/ / / / /		/ / / / /				2. <input type="text"/>		
3. <input type="text"/>	/ / / / /		/ / / / /				3. <input type="text"/>		
4. <input type="text"/>	/ / / / /		/ / / / /				4. <input type="text"/>		
R. SIGNIFICANT PERSON(S)				T. SIGNIFICANCE 030 Architecture - 1455 Whitener is a vernacular interpretation on the Queen Anne Style of architecture. The home has an irregular roof shape, with three gables and a central hip connecting the gable ends. A porch wraps around one side of the residence, and exterior of the house changes underneath the porch (goes from a gable end to a bay under the porch). The home has been re-sided and turned into at least two apartments. With these changes some of the decorative elements characteristic of Queen Anne's may have been removed. On the other hand, no typical decoartive details may have existed, thus making the residence vernacular according to its architectural style.					
1.									
2.									
3.									
S. SIGNIFICANT EVENT DATE(S)									
1.									
2.				<input type="checkbox"/> SEE CONTINUATION SHEET					

2.A. ARCHITECT/BUILDER/DESIGNER/ENGINEER					
1. Unknown		2.		3.	
2.B. ARCHITECTURAL STYLE			2.C. VERNACULAR TYPE		
[4][5] Queen Anne			[5][6] Unassigned		
2.D. CONSTRUCTION DATE (CIRCA)		2.E. ALTERATION DATE			
1890 [±]		1. 0000 2. 3. 4. 5.			
2.F. RECONSTRUCTION DATE (CIRCA)		2.G. DATE MOVED	2.H. DESTRUCTION DATE	2.I. OWNER'S NAME & ADDRESS (IF DIFFERENT)	
				1225 Cousin, Cape Girardeau, Missouri 63701	
2.J. HISTORIC FUNCTION					
1. [0][1][A] single dwelling 2. [0][1][3] 3. [][][] 4. [][][] 5. [][][]					
2.K. HISTORIC SUBFUNCTION					
1. [0][1][B] multiple dwelling 2. [][][] 3. [][][] 4. [][][] 5. [][][]					
2.L. NO. OF ANCILLARY STRUCTURES		2.M. RESOURCE TYPE		2.N. STORIES	
0		<input checked="" type="checkbox"/> BUILDING <input type="checkbox"/> SITE <input type="checkbox"/> STRUCTURE <input type="checkbox"/> OBJECT		1. 2½ 2. 3.	
2.O. STRUCTURAL SYSTEMS		2.P. EXTERIOR WALL MATERIALS		2.Q. OTHER MATERIALS	
1. [0][B][F] Balloon Frame		1. [0][6][4] Asbestos		1. [0][2][0] Wood 3. [][][]	
2. [][][]		2. [][][]		2. [][][] 4. [][][]	
2.R. ROOF SHAPES		2.S. ROOF MATERIALS		2.T. ROOF FEATURES	
1. [0][G][B] Gable		1. [0][6][3] Asphalt		1. [][][] 4. [][][]	
2. [0][H][P] Hipped		2. [][][]		2. [][][]	
3. [][][]		3. [][][]		3. [][][]	
2.V. PORCHES				2.U. FOUNDATION MATERIALS	
1. [0][W][A] Wrap-Around 2. [0][A][W] Awning (back) 3. [][][]				1. [0][6][5] Concrete	
				2. [0][3][0] Brick	
2.X. FURTHER DESCRIPTION				2.Y. DESCRIPTION OF ENVIRONMENT AND OUTBUILDINGS	
<input type="checkbox"/> (SEE CONTINUATION SHEET)				<input type="checkbox"/> (SEE CONTINUATION SHEET)	
2.Z. SOURCES OF INFORMATION		PREPARED BY		ORGANIZATION	
<input type="checkbox"/> (SEE CONTINUATION SHEET)		Becky A. Bradley - student		Southeast Missouri State University	
				DATE	
				5-1-96	



MISSOURI HISTORIC PROPERTY INVENTORY FORM

C GA5006-374

REFERENCE NUMBER		A. HISTORIC NAME						
B. COUNTY 031 Cape Girardeau		C. OTHER NAME (S) Shihab House						
D. ADDRESS 1420 Whitner				E. CITY Cape Girardeau		F. VICINITY <input type="checkbox"/>	G. RESTRICTED	H. ACREAGE Less than one
I. SECTION 6	J. TOWNSHIP 31	K. RANGE 14	L. SPANISH LAND GRANT		M. QUARTER SECTIONS	N. OWNERSHIP <input checked="" type="checkbox"/> PRIVATE <input type="checkbox"/> LOCAL <input type="checkbox"/> STATE <input type="checkbox"/> FEDERAL <input type="checkbox"/> MIXED		
O. AGENCY(S) 1.					2.			
P. UTM ZONE 1.	EASTING / / / / /		NORTHING / / / / /		USGS QUADRANGLE	Q. AREA(S) OF SIGNIFICANCE/CONTEXT(S) 1. 280 Social History		
2.	/ / / / /		/ / / / /			2. 030 Architecture		
3.	/ / / / /		/ / / / /			3.		
4.	/ / / / /		/ / / / /			4.		
R. SIGNIFICANT PERSON(S) 1. 2. 3.					T. SIGNIFICANCE Russell & Whitner Subdivision. A Bungalow Vernadur style built during a period of growth in the city. Integrity relatively intact. The roof is hipped with a single dormer. A wrap-a-round front porch that has an inclosed corner.			
S. SIGNIFICANT EVENT DATE(S) 1. 2.								
					<input type="checkbox"/> See Continuation Sheet			

2. A. ARCHITECT/BUILDER/DESIGNER/ENGINEER				
1.		2.		3.
2.b. ARCHITECTURAL STYLE 65 Bungalow/Craftsmen			2.C. VERNACULAR TYPE	
2.D. CONSTRUCTION DATE (CIRCA) 1920	2.E. ALTERATION DATE			
	1.	2.	3.	4. 5.
2.F. RECONSTRUCTION DATE (CIRCA)	2.G. DATE MOVED	2.H. DESTRUCTION DATE	2.I. OWNER'S NAME & ADDRESS (IF DIFFERENT)	
2.J. HISTORIC FUNCTION				
1. 01 DOMESTIC		2.	3.	4. 5.
2.K. HISTORIC SUBFUNCTION				
1. 01A Single Dwelling		2.	3.	4. 5.
2.L. NO. OF ANCILLARY STRUCTURES 1	2.M. RESOURCE TYPE <input checked="" type="checkbox"/> BUILDING <input type="checkbox"/> SITE <input type="checkbox"/> STRUCTURE <input type="checkbox"/> OBJECT		2.N. STOREIS	
			1. 1 1/2	2. 3.
2.O. STRUCTURAL SYSTEMS	2.P. EXTERIOR WALL MATERIALS		2.Q. OTHER MATERIALS	
1. BF Balloon Frame	1. 20 Wood		1. 3.	
2.	2.		2. 4.	
2.R. ROOF SHAPES	2.S. ROOF MATERIALS		2.T. ROOF FEATURES	
1. HP Hipped	1. 63 Asphalt		1. DR Dormer 4.	
2.	2.		2.	2.U. FOUNDATION MATERIALS
				1. 65 Concrete
3.	3.		3.	2.
2.V. PORCHES			2.W. PLAN	
1. FU Full 2. 3.			SQ Square	
2.X. FURTHER DESCRIPTION		2.Y. DESCRIPTION OF ENVIRONMENT AND OUTBUILDINGS		
2.Z. SOURCES OF INFORMATION	PREPARED BY		ORGANIZATION	DATE
	Laura Keel, 5-8-96 (Chadwick Boehlke, 2000)		Southeast Missouri State University	November 17, 2000



MISSOURI HISTORIC PROPERTY INVENTORY FORM

CGA5006-375

REFERENCE NUMBER		A. HISTORIC NAME						
B. COUNTY 031 Cape Girardeau		C. OTHER NAME (S) Bertilla House						
D. ADDRESS 1434 Whitner				E. CITY Cape Girardeau		F. VICINITY <input type="checkbox"/>	G. RESTRICTED	H. ACREAGE Less than one
I. SECTION 6	J. TOWNSHIP 31	K. RANGE 14	L. SPANISH LAND GRANT		M. QUARTER SECTIONS	N. OWNERSHIP <input checked="" type="checkbox"/> PRIVATE <input type="checkbox"/> LOCAL <input type="checkbox"/> STATE <input type="checkbox"/> FEDERAL <input type="checkbox"/> MIXED		
O. AGENCY(S) 1.					2.			
P. UTM ZONE 1.	EASTING / / / / /		NORTHING / / / / /		USGS QUADRANGLE	Q. AREA(S) OF SIGNIFICANCE/CONTEXT(S) 1. 280 Social History		
2.	/ / / / /		/ / / / /			2. 030 Architecture		
3.	/ / / / /		/ / / / /			3.		
4.	/ / / / /		/ / / / /			4.		
R. SIGNIFICANT PERSON(S) 1. 2. 3.					T. SIGNIFICANCE Russell & Whitner Subdivision. Vernacular, front gabled Bungalow, repretative of a variety of Bungalow styles built during a period of growth in the city. A corner porch recede back into the house. This porch has a roof that copies the original house roof.			
S. SIGNIFICANT EVENT DATE(S) 1. 2.								
					<input type="checkbox"/> See Continuation Sheet			

2. A. ARCHITECT/BUILDER/DESIGNER/ENGINEER				
1.		2.		3.
2.b. ARCHITECTURAL STYLE 65 Craftsman			2.C. VERNACULAR TYPE	
2.D. CONSTRUCTION DATE (CIRCA) 1925	2.E. ALTERATION DATE			
	1.	2.	3.	4. 5.
2.F. RECONSTRUCTION DATE (CIRCA)	2.G. DATE MOVED	2.H. DESTRUCTION DATE	2.I. OWNER'S NAME & ADDRESS (IF DIFFERENT)	
2.J. HISTORIC FUNCTION				
1. 01 DOMESTIC		2.	3.	4. 5.
2.K. HISTORIC SUBFUNCTION				
1. 01A Single Dwelling		2.	3.	4. 5.
2.L. NO. OF ANCILLARY STRUCTURES	2.M. RESOURCE TYPE <input checked="" type="checkbox"/> BUILDING <input type="checkbox"/> SITE <input type="checkbox"/> STRUCTURE <input type="checkbox"/> OBJECT		2.N. STOREIS	
			1. 1 1/2 2. 3.	
2.O. STRUCTURAL SYSTEMS	2.P. EXTERIOR WALL MATERIALS		2.Q. OTHER MATERIALS	
1. BF Balloon Frame	1. 20 Wood		1. 3.	
2.	2.		2. 4.	
2.R. ROOF SHAPES	2.S. ROOF MATERIALS		2.T. ROOF FEATURES	
1. GB Gable	1. 63 Asphalt		1. 4.	
2.	2.		2.U. FOUNDATION MATERIALS	
			1. 65 Concrete	
3.	3.		2. 3.	
2.V. PORCHES			2.W. PLAN	
1. R1 Recessed - 1 story 2.			3. SQ Square	
2.X. FURTHER DESCRIPTION		2.Y. DESCRIPTION OF ENVIRONMENT AND OUTBUILDINGS		
2.Z. SOURCES OF INFORMATION	PREPARED BY		ORGANIZATION	DATE
	Laura Keel, 5-8-96 (Chadwick Boehlke, 2000)		Southeast Missouri State University	November 17, 2000



MISSOURI HISTORIC PROPERTY INVENTORY FORM

CGAS006-376

REFERENCE NUMBER		A. HISTORIC NAME						
B. COUNTY 031 Cape Girardeau		C. OTHER NAME (S) Hoffman House						
D. ADDRESS 1436 Whitner				E. CITY Cape Girardeau		F. VICINITY <input type="checkbox"/>	G. RESTRICTED	H. ACREAGE Less than one
I. SECTION 6		J. TOWNSHIP 31	K. RANGE 14	L. SPANISH LAND GRANT		M. QUARTER SECTIONS		N. OWNERSHIP <input checked="" type="checkbox"/> PRIVATE <input type="checkbox"/> LOCAL <input type="checkbox"/> STATE <input type="checkbox"/> FEDERAL <input type="checkbox"/> MIXED
O. AGENCY(S) 1.					2.			
P. UTM ZONE 1.		EASTING / / / / /		NORTHING / / / / /		USGS QUADRANGLE		Q. AREA(S) OF SIGNIFICANCE/CONTEXT(S) 1. 280 Social History
2.		/ / / / /		/ / / / /				2. 030 Architecture
3.		/ / / / /		/ / / / /				3.
4.		/ / / / /		/ / / / /				4.
R. SIGNIFICANT PERSON(S) 1. 2. 3.					T. SIGNIFICANCE Russell & Whitner Subdivision. Mondern, minimal traditional style, built during World War II. Elements reflect preceding Tudor and succeeding Ranch styles. Integrity is intact. The porch is recessed back in the house. The front door is pushed forward.			
S. SIGNIFICANT EVENT DATE(S) 1. 2.								
					<input type="checkbox"/> See Continuation Sheet			

2. A. ARCHITECT/BUILDER/DESIGNER/ENGINEER				
1.		2.		3.
2.b. ARCHITECTURAL STYLE 65 Craftsman			2.C. VERNACULAR TYPE	
2.D. CONSTRUCTION DATE (CIRCA) 1939	2.E. ALTERATION DATE			
	1. 1964	2.	3.	4. 5.
2.F. RECONSTRUCTION DATE (CIRCA)	2.G. DATE MOVED	2.H. DESTRUCTION DATE	2.I. OWNER'S NAME & ADDRESS (IF DIFFERENT)	
2.J. HISTORIC FUNCTION				
1. 01 DOMESTIC		2.	3.	4. 5.
2.K. HISTORIC SUBFUNCTION				
1. 01A Single Dwelling		2.	3.	4. 5.
2.L. NO. OF ANCILLARY STRUCTURES 1	2.M. RESOURCE TYPE <input checked="" type="checkbox"/> BUILDING <input type="checkbox"/> SITE <input type="checkbox"/> STRUCTURE <input type="checkbox"/> OBJECT		2.N. STOREIS	
			1. 1	2. 3.
2.O. STRUCTURAL SYSTEMS	2.P. EXTERIOR WALL MATERIALS		2.Q. OTHER MATERIALS	
1. BF Balloon Frame	1. 20 Wood		1. 3.	
2.	2.		2. 4.	
2.R. ROOF SHAPES	2.S. ROOF MATERIALS		2.T. ROOF FEATURES	
1. GB Gable	1. 63 Asphalt		1. 4.	
2.	2.		2.	2.U. FOUNDATION MATERIALS
				1. 65 Concrete
3.	3.		3.	2.
2.V. PORCHES			2.W. PLAN	
1. R1 Recessed - 1 story		2.	3.	LS L-shape
2.X. FURTHER DESCRIPTION		2.Y. DESCRIPTION OF ENVIRONMENT AND OUTBUILDINGS		
2.Z. SOURCES OF INFORMATION		PREPARED BY	ORGANIZATION	DATE
		Laura Keel, 5-8-96 (Chadwick Boehlke, 2000)	Southeast Missouri State University	November 17, 2000



MISSOURI HISTORIC PROPERTY INVENTORY FORM

CGAS006-377

REFERENCE NUMBER		A. HISTORIC NAME						
B. COUNTY 031 Cape Girardeau		C. OTHER NAME (S) Weldon Emmona House						
D. ADDRESS 1430 Whitner				E. CITY Cape Girardeau		F. VICINITY <input type="checkbox"/>	G. RESTRICTED	H. ACREAGE Less than one
I. SECTION 6	J. TOWNSHIP 31	K. RANGE 14	L. SPANISH LAND GRANT		M. QUARTER SECTIONS	N. OWNERSHIP <input checked="" type="checkbox"/> PRIVATE <input type="checkbox"/> LOCAL <input type="checkbox"/> STATE <input type="checkbox"/> FEDERAL <input type="checkbox"/> MIXED		
O. AGENCY(S) 1.					2.			
P. UTM ZONE 1.	EASTING / / / / /		NORTHING / / / / /		USGS QUADRANGLE	Q. AREA(S) OF SIGNIFICANCE/CONTEXT(S) 1. 280 Social History		
2.	/ / / / /		/ / / / /			2. 030 Architecture		
3.	/ / / / /		/ / / / /			3.		
4.	/ / / / /		/ / / / /			4.		
R. SIGNIFICANT PERSON(S) 1. 2. 3.					T. SIGNIFICANCE Russell & Whitner Subdivision. A Ranch style built later after the period of growth in the city. Integrity intact. The roof is an intersecting Gable. An "L" shape with a fake stone covering half the front façade. A car port is attached. The front has a large awning over a front window.			
S. SIGNIFICANT EVENT DATE(S) 1. 2.								
					<input type="checkbox"/> See Continuation Sheet			

2. A. ARCHITECT/BUILDER/DESIGNER/ENGINEER				
1.		2.		3.
2.b. ARCHITECTURAL STYLE 80 Othe (Ranch)			2.C. VERNACULAR TYPE	
2.D. CONSTRUCTION DATE (CIRCA) 1956	2.E. ALTERATION DATE			
	1.	2.	3.	4. 5.
2.F. RECONSTRUCTION DATE (CIRCA)	2.G. DATE MOVED	2.H. DESTRUCTION DATE	2.I. OWNER'S NAME & ADDRESS (IF DIFFERENT)	
2.J. HISTORIC FUNCTION				
1. 01 DOMESTIC		2.	3.	4. 5.
2.K. HISTORIC SUBFUNCTION				
1. 01A Single Dwelling		2.	3.	4. 5.
2.L. NO. OF ANCILLARY STRUCTURES	2.M. RESOURCE TYPE <input checked="" type="checkbox"/> BUILDING <input type="checkbox"/> SITE <input type="checkbox"/> STRUCTURE <input type="checkbox"/> OBJECT		2.N. STOREIS	
			1. 1	2. 3.
2.O. STRUCTURAL SYSTEMS	2.P. EXTERIOR WALL MATERIALS		2.Q. OTHER MATERIALS	
1. BF Balloon Frame	1. 92 Vinyl		1. 3.	
2.	2.		2. 4.	
2.R. ROOF SHAPES	2.S. ROOF MATERIALS		2.T. ROOF FEATURES	
1. GB Gable	1. 63 Asphalt		1. 4.	
2.	2.		2.	2.U. FOUNDATION MATERIALS
				1. 65 Concrete
3.	3.		3.	2.
2.V. PORCHES			2.W. PLAN	
1. ST Stoop		2.	3.	RC Rectangle
2.X. FURTHER DESCRIPTION		2.Y. DESCRIPTION OF ENVIRONMENT AND OUTBUILDINGS		
2.Z. SOURCES OF INFORMATION	PREPARED BY		ORGANIZATION	DATE
	Laura Keel, 5-8-96 (Chadwick Boehlke, 2000)		Southeast Missouri State University	November 17, 2000



MISSOURI HISTORIC PROPERTY INVENTORY FORM

CGA5006-376

REFERENCE NUMBER		A. HISTORIC NAME						
B. COUNTY 031 Cape Girardeau		C. OTHER NAME (S)						
D. ADDRESS 1450 Whitner				E. CITY Cape Girardeau		F. VICINITY <input type="checkbox"/>	G. RESTRICTED	H. ACREAGE Less than one
I. SECTION 6	J. TOWNSHIP 31	K. RANGE 14	L. SPANISH LAND GRANT		M. QUARTER SECTIONS		N. OWNERSHIP <input checked="" type="checkbox"/> PRIVATE <input type="checkbox"/> LOCAL <input type="checkbox"/> STATE <input type="checkbox"/> FEDERAL <input type="checkbox"/> MIXED	
O. AGENCY(S) 1.					2.			
P. UTM ZONE	EASTING		NORTHING		USGS QUADRANGLE		Q. AREA(S) OF SIGNIFICANCE/CONTEXT(S)	
1.	/ / / / /		/ / / / /				1. 280 Social History	
2.	/ / / / /		/ / / / /				2. 030 Architecture	
3.	/ / / / /		/ / / / /				3.	
4.	/ / / / /		/ / / / /				4.	
R. SIGNIFICANT PERSON(S) 1. 2. 3.					T. SIGNIFICANCE Russell & Whitner Subdivision. A Ranch that is small in portion. The house is an "L" shape with a large window off to the side. Only the inside of the "L" portion has a half brick façade. No front porch. A large brick fireplace at the end.			
S. SIGNIFICANT EVENT DATE(S) 1. 2.								
					<input type="checkbox"/> See Continuation Sheet			

2. A. ARCHITECT/BUILDER/DESIGNER/ENGINEER				
1.		2.		3.
2.b. ARCHITECTURAL STYLE 80 Other (Ranch)			2.C. VERNACULAR TYPE	
2.D. CONSTRUCTION DATE (CIRCA) 1940	2.E. ALTERATION DATE			
	1.	2.	3.	4. 5.
2.F. RECONSTRUCTION DATE (CIRCA)	2.G. DATE MOVED	2.H. DESTRUCTION DATE	2.I. OWNER'S NAME & ADDRESS (IF DIFFERENT) Michael Stembel. 645 S.Spring, Apt G, Cape Gir.	
2.J. HISTORIC FUNCTION				
1. 01 DOMESTIC		2.	3.	4. 5.
2.K. HISTORIC SUBFUNCTION				
1. 01A Single Dwelling		2.	3.	4. 5.
2.L. NO. OF ANCILLARY STRUCTURES 1	2.M. RESOURCE TYPE <input checked="" type="checkbox"/> BUILDING <input type="checkbox"/> SITE <input type="checkbox"/> STRUCTURE <input type="checkbox"/> OBJECT		2.N. STOREIS 1. 1 2. 3.	
2.O. STRUCTURAL SYSTEMS 1. BF Balloon Frame	2.P. EXTERIOR WALL MATERIALS 1. 20 Wood		2.Q. OTHER MATERIALS 1. 3.	
2.	2.		2. 4.	
2.R. ROOF SHAPES 1. HP Hipped	2.S. ROOF MATERIALS 1. 63 Asphalt		2.T. ROOF FEATURES 1. 4.	
2.	2.		2.	2.U. FOUNDATION MATERIALS 1. 65 Concrete
3.	3.		3.	2.
2.V. PORCHES 1. ST Stoop			2.W. PLAN LS L-shape	
2.X. FURTHER DESCRIPTION		2.Y. DESCRIPTION OF ENVIRONMENT AND OUTBUILDINGS		
2.Z. SOURCES OF INFORMATION	PREPARED BY Laura Keel, 5-8-96 (Chadwick Boehlke, 2000)		ORGANIZATION Southeast Missouri State University	DATE November 17, 2000



MISSOURI HISTORIC PROPERTY INVENTORY FORM

CGAS06-377

REFERENCE NUMBER		A. HISTORIC NAME							
B. COUNTY 031 Cape Girardeau		C. OTHER NAME (S) Carl Knott House							
D. ADDRESS 1424 Whitener				E. CITY Cape Girardeau		F. VICINITY <input type="checkbox"/>		G. RESTRICTED	H. ACREAGE Less than one
I. SECTION 6	J. TOWNSHIP 31	K. RANGE 14	L. SPANISH LAND GRANT		M. QUARTER SECTIONS		N. OWNERSHIP <input checked="" type="checkbox"/> PRIVATE <input type="checkbox"/> LOCAL <input type="checkbox"/> STATE <input type="checkbox"/> FEDERAL <input checked="" type="checkbox"/> MIXED		
O. AGENCY(S) 1.					2.				
P. UTM ZONE	EASTING		NORTHING		USGS QUADRANGLE		Q. AREA(S) OF SIGNIFICANCE/CONTEXT(S)		
1.	/ / / / /		/ / / / /				1. 280 Social History		
2.	/ / / / /		/ / / / /				2. 030 Architecture		
3.	/ / / / /		/ / / / /				3.		
4.	/ / / / /		/ / / / /				4.		
R. SIGNIFICANT PERSON(S)				T. SIGNIFICANCE 1424 Whitner is a vernacular interpretation on the Queen Anne Style of architecture. The home has an irregular roof line, with three gables. A porch wraps around one side of the house. The building had been resided. Few decorative details remained.					
1.									
2.									
3.									
S. SIGNIFICANT EVENT DATE(S)				<input type="checkbox"/> See Continuation Sheet					
1.									
2.									

2. A. ARCHITECT/BUILDER/DESIGNER/ENGINEER				
1.		2.		3.
2.b. ARCHITECTURAL STYLE 40 Late Victorian			2.C. VERNACULAR TYPE	
2.D. CONSTRUCTION DATE (CIRCA) 1930	2.E. ALTERATION DATE			
	1.	2.	3.	4. 5.
2.F. RECONSTRUCTION DATE (CIRCA)	2.G. DATE MOVED	2.H. DESTRUCTION DATE	2.I. OWNER'S NAME & ADDRESS (IF DIFFERENT)	
2.J. HISTORIC FUNCTION				
1. 01 DOMESTIC		2.	3.	4. 5.
2.K. HISTORIC SUBFUNCTION				
1. 01 Single Dwelling		2.	3.	4. 5.
2.L. NO. OF ANCILLARY STRUCTURES	2.M. RESOURCE TYPE <input checked="" type="checkbox"/> BUILDING <input type="checkbox"/> SITE <input type="checkbox"/> STRUCTURE <input type="checkbox"/> OBJECT		2.N. STOREIS	
			1. 2.	3.
2.O. STRUCTURAL SYSTEMS	2.P. EXTERIOR WALL MATERIALS		2.Q. OTHER MATERIALS	
1. BF Balloon Frame	1. 92 vinyl		1. 3.	
2.	2.		2. 4.	
2.R. ROOF SHAPES	2.S. ROOF MATERIALS		2.T. ROOF FEATURES	
1. IG Intersecting gable	1. 63 Asphlt		1. 4.	
2.	2.		2.U. FOUNDATION MATERIALS	
			1. 65 concrete	
3.	3.		2.	
2.V. PORCHES			2.W. PLAN	
1. WA Wrap-Around 2. 3.			IR Irregular	
2.X. FURTHER DESCRIPTION		2.Y. DESCRIPTION OF ENVIRONMENT AND OUTBUILDINGS		
2.Z. SOURCES OF INFORMATION		PREPARED BY Laura Keal 5/8/86 (Chadwick Boehlke 11-30-00)	ORGANIZATION Southeast Missouri State University	DATE November 30, 2000



MISSOURI HISTORIC PROPERTY INVENTORY FORM

CGA5006-340

REFERENCE NUMBER		A. HISTORIC NAME						
B. COUNTY 031 Cape Girardeau		C. OTHER NAME (S) Matthews House						
D. ADDRESS 1428 Whitener				E. CITY Cape Girardeau		F. VICINITY <input type="checkbox"/>	G. RESTRICTED	H. ACREAGE Less than one
I. SECTION 6	J. TOWNSHIP 31	K. RANGE 14	L. SPANISH LAND GRANT		M. QUARTER SECTIONS		N. OWNERSHIP <input checked="" type="checkbox"/> PRIVATE <input type="checkbox"/> LOCAL <input type="checkbox"/> STATE <input type="checkbox"/> FEDERAL <input checked="" type="checkbox"/> MIXED	
O. AGENCY(S) 1.					2.			
P. UTM ZONE 1.	EASTING / / / / /		NORTHING / / / / /		USGS QUADRANGLE		Q. AREA(S) OF SIGNIFICANCE/CONTEXT(S) 1. 280 Social History	
2.	/ / / / /		/ / / / /				2. 030 Architecture	
3.	/ / / / /		/ / / / /				3.	
4.	/ / / / /		/ / / / /				4.	
R. SIGNIFICANT PERSON(S) 1. 2. 3.				T. SIGNIFICANCE 1428 Whitener is a vernacular Four Square. This style is representative of structures built during the period of growth in the city. The roof line is not a true hipped roof. The front door has a transit on top and sides. The exterior had been replaced.				
S. SIGNIFICANT EVENT DATE(S) 1. 2.								
				<input type="checkbox"/> See Continuation Sheet				

2. A. ARCHITECT/BUILDER/DESIGNER/ENGINEER				
1.		2.		3.
2.b. ARCHITECTURAL STYLE 80 Other (Four Square)			2.C. VERNACULAR TYPE	
2.D. CONSTRUCTION DATE (CIRCA) 1920	2.E. ALTERATION DATE			
	1.	2.	3.	4. 5.
2.F. RECONSTRUCTION DATE (CIRCA)	2.G. DATE MOVED	2.H. DESTRUCTION DATE	2.I. OWNER'S NAME & ADDRESS (IF DIFFERENT) Mark Matthews, Rt. 2, Cape Girardeau	
2.J. HISTORIC FUNCTION				
1. 01 DOMESTIC		2.	3.	4. 5.
2.K. HISTORIC SUBFUNCTION				
1. 01 Single Dwelling		2.	3.	4. 5.
2.L. NO. OF ANCILLARY STRUCTURES	2.M. RESOURCE TYPE <input checked="" type="checkbox"/> BUILDING <input type="checkbox"/> SITE <input type="checkbox"/> STRUCTURE <input type="checkbox"/> OBJECT		2.N. STOREIS	
			1. 2.	2. 3.
2.O. STRUCTURAL SYSTEMS	2.P. EXTERIOR WALL MATERIALS		2.Q. OTHER MATERIALS	
1. BF Balloon Frame	1. 21 Weatherboard		1. 3.	
2.	2.		2. 4.	
2.R. ROOF SHAPES	2.S. ROOF MATERIALS		2.T. ROOF FEATURES	
1. HP Hipped	1. 63 Asphlt		1. 4.	
2.	2.		2.	2.U. FOUNDATION MATERIALS
				1. 65 concrete
3.	3.		3.	2.
2.V. PORCHES			2.W. PLAN	
1. FU Full		2.	3.	SQ Square
2.X. FURTHER DESCRIPTION		2.Y. DESCRIPTION OF ENVIRONMENT AND OUTBUILDINGS		
2.Z. SOURCES OF INFORMATION	PREPARED BY		ORGANIZATION	DATE
	Laura Keal 5/8/86 (Chadwick Boehlke 11-30-00)		Southeast Missouri State University	November 30, 2000



MISSOURI HISTORIC PROPERTY INVENTORY FORM

CGA5006-361

REFERENCE NUMBER		A. HISTORIC NAME							
B. COUNTY 031		C. OTHER NAME(S) McCall, Vonna June							
D. ADDRESS 1500 Whitener Street				E. CITY Cape Girardeau			F. VICINITY <input type="checkbox"/>	G. RESTRICTED	H. ACREAGE 50 x 130
I. SECTION 6	J. TOWNSHIP 30	K. RANGE 14	L. SPANISH LAND GRANT		M. QUARTER SECTIONS		N. OWNERSHIP <input checked="" type="checkbox"/> PRIVATE <input type="checkbox"/> LOCAL <input type="checkbox"/> STATE <input type="checkbox"/> FEDERAL <input type="checkbox"/> MIXED		
O. AGENCY(S) 1.					2.				
P. UTM ZONE 1. <input type="text"/>	EASTING / / / / /		NORTHING / / / / /		USGS QUADRANGLE		Q. AREA(S) OF SIGNIFICANCE/CONTEXT(S) 1. 0310 Architecture		
2. <input type="text"/>	/ / / / /		/ / / / /				2. <input type="text"/>		
3. <input type="text"/>	/ / / / /		/ / / / /				3. <input type="text"/>		
4. <input type="text"/>	/ / / / /		/ / / / /				4. <input type="text"/>		
R. SIGNIFICANT PERSON(S) 1. 2. 3.			T. SIGNIFICANCE The house is a one story structure made of brick. The main roof is of hip style with asphalt shingles. The other bay porch extending out on the front has a gable roof. The windows are all double hung with 3 over 1 lights. The addition on the back of the house is modern whitewashed wood with double hung 1 over 1 windows and a patio slider. The railings are damaged, the house also needs extensive repairs and the landscaping has fallen victim to erosion causing the retaining walls to fall down to the sidewalk. The house is significant because it is Craftsman style, and the floor plan is typical of Chicago style Bungalows. Interior has hard wood and carpet on floors, plaster walls. This house has a hipped roof which is part of only 10 percent of Bungalows in existence. The other bay porch is typical of the Chicago style Bungalows. The 3 over 1 windows are also typical of the Craftsman style.						
S. SIGNIFICANT EVENT DATE(S) 1. 2.									

MO 780-1257 (5-92)

MISSOURI DEPARTMENT OF NATURAL RESOURCES
HISTORIC PRESERVATION PROGRAM

P.O. BOX 176
JEFFERSON CITY, MO 65102

2.A. ARCHITECT/BUILDER/DESIGNER/ENGINEER				
1. _____		2. _____		3. _____
2.B. ARCHITECTURAL STYLE			2.C. VERNACULAR TYPE	
[6] [5] Craftsman/Bungalow			[2] [2] Bungaloid	
2.D. CONSTRUCTION DATE (CIRCA)		2.E. ALTERATION DATE		
C. 1920		1. 1988 2. _____ 3. _____ 4. _____ 5. _____		
2.F. RECONSTRUCTION DATE (CIRCA)	2.G. DATE MOVED	2.H. DESTRUCTION DATE	2.I. OWNER'S NAME & ADDRESS (IF DIFFERENT)	
2.J. HISTORIC FUNCTION				
1. [0] [1] [1] A Single Dwg 2. [] [] [] 3. [] [] [] 4. [] [] [] 5. [] [] []				
2.K. HISTORIC SUBFUNCTION				
1. [] [] [] 2. [] [] [] 3. [] [] [] 4. [] [] [] 5. [] [] []				
2.L. NO. OF ANCILLARY STRUCTURES		2.M. RESOURCE TYPE		2.N. STORIES
0		<input checked="" type="checkbox"/> BUILDING <input type="checkbox"/> SITE <input type="checkbox"/> STRUCTURE <input type="checkbox"/> OBJECT		1. 1 2. _____ 3. _____
2.O. STRUCTURAL SYSTEMS		2.P. EXTERIOR WALL MATERIALS		2.Q. OTHER MATERIALS
1. [] [L] [B] Load Bearing Brk		1. [] [3] [0] Brick		1. [] [] [] 3. [] [] []
2. [] [B] [F] Balloon Frame		2. [] [2] [4] Plywood		2. [] [] [] 4. [] [] []
2.R. ROOF SHAPES		2.S. ROOF MATERIALS		2.T. ROOF FEATURES
1. [] [H] [F] Hipped		1. [] [6] [3] Asphalt		1. [] [] [] 4. [] [] []
2. [] [G] [B] Gable		2. [] [] []		2. [] [] [] 3. [] [] []
3. [] [] []		3. [] [] []		3. [] [] [] 4. [] [] []
2.V. PORCHES				2.W. PLAN
1. [] [O] [B] Other Bay 2. [] [] [] 3. [] [] []				[] [R] [C] Rectangle
2.X. FURTHER DESCRIPTION			2.Y. DESCRIPTION OF ENVIRONMENT AND OUTBUILDINGS	
<input type="checkbox"/> (SEE CONTINUATION SHEET)			<input type="checkbox"/> (SEE CONTINUATION SHEET)	
2.Z. SOURCES OF INFORMATION		PREPARED BY		ORGANIZATION
<input type="checkbox"/> (SEE CONTINUATION SHEET)		PAUL PORTER AND JOY CAUDILL		SOUTHEAST MISSOURI STATE UNIV
				DATE
				5/15/97



MISSOURI HISTORIC PROPERTY INVENTORY FORM

CLAS 5036-362

REFERENCE NUMBER		A. HISTORIC NAME							
B. COUNTY		C. OTHER NAME(S)							
01311		Cape Girardeau Lynch, Christopher E.							
D. ADDRESS				E. CITY		F. VICINITY	G. RESTRICTED	H. ACREAGE	
1501 Whitener Street				Cape Girardeau		<input type="checkbox"/>		50 x 80	
I. SECTION	J. TOWNSHIP	K. RANGE	L. SPANISH LAND GRANT		M. QUARTER SECTIONS	N. OWNERSHIP			
6	30	14				<input checked="" type="checkbox"/> PRIVATE <input type="checkbox"/> LOCAL <input type="checkbox"/> STATE <input type="checkbox"/> FEDERAL <input type="checkbox"/> MIXED			
O. AGENCY(S)									
1.					2.				
P. UTM ZONE	EASTING		NORTHING		USGS QUADRANGLE		Q. AREA(S) OF SIGNIFICANCE/CONTEXT(S)		
1. <input type="text"/>	/ / / / /		/ / / / /				1. 01310		
2. <input type="text"/>	/ / / / /		/ / / / /				2. <input type="text"/>		
3. <input type="text"/>	/ / / / /		/ / / / /				3. <input type="text"/>		
4. <input type="text"/>	/ / / / /		/ / / / /				4. <input type="text"/>		
R. SIGNIFICANT PERSON(S)				T. SIGNIFICANCE					
1.				This house is a solid example of the Craftsman Bungalow style. It has a sloping gable roof, a shed dormer, tapered porch piers, and a brick facade. The upper portions of the house have been stuccoed and vinyl sided. The support brackets have been removed and the open rafters have been covered. The windows on the upper story are newer as well. The storm door is of a colonial style. Although this house has lost some of its integrity to modern improvements, it would not take a great deal of cost to put them back in in order to increase its significance. The floorplan is typical of a one and a half story Craftsman Bungalow. It has a side gable roof, full width porch, a center dormer with a shed roof.					
2.									
3.									
S. SIGNIFICANT EVENT DATE(S)									
1.									
2.				<input type="checkbox"/> SEE CONTINUATION SHEET					

2.A. ARCHITECT/BUILDER/DESIGNER/ENGINEER				
1.		2.		3.
2.B. ARCHITECTURAL STYLE			2.C. VERNACULAR TYPE	
6 15 Craftsman/Bungalow			2 2 Bungalow/Bungaloid	
2.D. CONSTRUCTION DATE (CIRCA)		2.E. ALTERATION DATE		
ca. 1920		1. 1960 2. 3. 4. 5.		
2.F. RECONSTRUCTION DATE (CIRCA)		2.G. DATE MOVED	2.H. DESTRUCTION DATE	2.I. OWNER'S NAME & ADDRESS (IF DIFFERENT)
2.J. HISTORIC FUNCTION				
1. 011A Single Dwg 2. 3. 4. 5.				
2.K. HISTORIC SUBFUNCTION				
1. 2. 3. 4. 5.				
2.L. NO. OF ANCILLARY STRUCTURES		2.M. RESOURCE TYPE		2.N. STORIES
1		<input checked="" type="checkbox"/> BUILDING <input type="checkbox"/> SITE <input type="checkbox"/> STRUCTURE <input type="checkbox"/> OBJECT		1. 1 1/2 2. 3.
2.O. STRUCTURAL SYSTEMS		2.P. EXTERIOR WALL MATERIALS		2.Q. OTHER MATERIALS
1. 1LB Load Bearing Brick		1. 30 Brick		1. 20 Wood 3.
2.		2. 61 Stucco		2. 92 Vinyl 4.
2.R. ROOF SHAPES		2.S. ROOF MATERIALS		2.T. ROOF FEATURES
1. 1GB Gable		1. 63 Asphalt Shingle		1. DR Dormers 4.
2. 1SD Shed		2.		2.U. FOUNDATION MATERIALS
3.		3.		
2.V. PORCHES				2.W. PLAN
1. 1FL Full 2. 3.				1RL Rectangle
2.X. FURTHER DESCRIPTION			2.Y. DESCRIPTION OF ENVIRONMENT AND OUTBUILDINGS	
<input type="checkbox"/> (SEE CONTINUATION SHEET)			<input type="checkbox"/> (SEE CONTINUATION SHEET)	
2.Z. SOURCES OF INFORMATION		PREPARED BY		ORGANIZATION
<input type="checkbox"/> (SEE CONTINUATION SHEET)		PAUL PORTER AND JOY CAUDILL		SOUTHEAST MISSOURI STATE UNIV
				DATE 5/15/97



MISSOURI HISTORIC PROPERTY INVENTORY FORM

CGA5006-343

REFERENCE NUMBER		A. HISTORIC NAME							
B. COUNTY [03][1]		C. OTHER NAME(S) Locke, Roy and Edith							
D. ADDRESS 1504 Whitener Street				E. CITY Cape Girardeau			F. VICINITY <input type="checkbox"/>	G. RESTRICTED	H. ACREAGE 50 x 130
I. SECTION 6	J. TOWNSHIP 30	K. RANGE 14	L. SPANISH LAND GRANT		M. QUARTER SECTIONS		N. OWNERSHIP <input checked="" type="checkbox"/> PRIVATE <input type="checkbox"/> LOCAL <input type="checkbox"/> STATE <input type="checkbox"/> FEDERAL <input type="checkbox"/> MIXED		
O. AGENCY(S) 1.					2.				
P. UTM ZONE 1. [][]	EASTING / / / / /		NORTHING / / / / /		USGS QUADRANGLE		Q. AREA(S) OF SIGNIFICANCE/CONTEXT(S) 1. [0][3][0] Architecture		
2. [][]	/ / / / /		/ / / / /				2. [][][]		
3. [][]	/ / / / /		/ / / / /				3. [][][]		
4. [][]	/ / / / /		/ / / / /				4. [][][]		
R. SIGNIFICANT PERSON(S) 1. 2. 3.			T. SIGNIFICANCE This house represents the bungaloid style, or the evolution of the Craftsman style in the late 1920s and early 1930s. This house has had significant alterations to the exterior, which have hidden its historic details under vinyl siding and new windows. The house has also been added to in the rear. This swelling is well kept, but it has lost its historic integrity with the modern improvements and subsequently is non-contributing. The features that reflect the Craftsman style are a low pitched front gabled roof, wide overhanging eaves that have been enclosed with vinyl siding, the small rectangular floorplan of the original section of the house, and double hung windows that have been replaced.						
S. SIGNIFICANT EVENT DATE(S) 1. 2.			<input type="checkbox"/> SEE CONTINUATION SHEET						

MO 780-1257 (5-92)

MISSOURI DEPARTMENT OF NATURAL RESOURCES
HISTORIC PRESERVATION PROGRAM

P.O. BOX 176
JEFFERSON CITY, MO 65102

2.A. ARCHITECT/BUILDER/DESIGNER/ENGINEER				
1. _____		2. _____		3. _____
2.B. ARCHITECTURAL STYLE [] [] []			2.C. VERNACULAR TYPE [2] [2] Bungalowoid	
2.D. CONSTRUCTION DATE (CIRCA) c.1925		2.E. ALTERATION DATE		
1. 1965		2. _____		3. _____
4. _____		5. _____		
2.F. RECONSTRUCTION DATE (CIRCA)	2.G. DATE MOVED	2.H. DESTRUCTION DATE	2.I. OWNER'S NAME & ADDRESS (IF DIFFERENT)	
2.J. HISTORIC FUNCTION				
1. [0] [1] [A] Single Dwg 2. [] [] [] 3. [] [] [] 4. [] [] [] 5. [] [] []				
2.K. HISTORIC SUBFUNCTION				
1. [] [] [] 2. [] [] [] 3. [] [] [] 4. [] [] [] 5. [] [] []				
2.L. NO. OF ANCILLARY STRUCTURES 2		2.M. RESOURCE TYPE <input checked="" type="checkbox"/> BUILDING <input type="checkbox"/> SITE <input type="checkbox"/> STRUCTURE <input type="checkbox"/> OBJECT		2.N. STORIES 1. 1 2. _____ 3. _____
2.O. STRUCTURAL SYSTEMS		2.P. EXTERIOR WALL MATERIALS		2.Q. OTHER MATERIALS
1. [] [B] [F] Balloon Framing		1. [] [9] [2] Vinyl		1. [] [] [] 3. [] [] []
2. [] [] []		2. [] [2] [0] Wood		2. [] [] [] 4. [] [] []
2.R. ROOF SHAPES		2.S. ROOF MATERIALS		2.T. ROOF FEATURES
1. [] [G] [B] Gable		1. [] [5] [5] Aluminum		1. [] [] [] 4. [] [] []
2. [] [S] [D] Shed		2. [] [] []		2. [] [] []
3. [] [F] [I] Flat		3. [] [] []		3. [] [] []
2.V. PORCHES				2.U. FOUNDATION MATERIALS
1. [] [A] [W] Awning 2. [] [] [] 3. [] [] []				1. [] [6] [5] Concrete
2.W. PLAN				2. [] [] []
[] [I] [R] Irregular				
2.X. FURTHER DESCRIPTION <input type="checkbox"/> (SEE CONTINUATION SHEET)		2.Y. DESCRIPTION OF ENVIRONMENT AND OUTBUILDINGS <input type="checkbox"/> (SEE CONTINUATION SHEET)		
2.Z. SOURCES OF INFORMATION <input type="checkbox"/> (SEE CONTINUATION SHEET)		PREPARED BY PAUL PORTER AND JOY CAUDILL		ORGANIZATION SOUTHEAST MISSOURI STATE UNIV
				DATE 5/15/97



MISSOURI HISTORIC PROPERTY INVENTORY FORM

CG A5006-384

REFERENCE NUMBER		A. HISTORIC NAME							
B. COUNTY		C. OTHER NAME(S)							
01311		Masters, Ernest and Mary (Trustees)							
D. ADDRESS				E. CITY		F. VICINITY	G. RESTRICTED	H. ACREAGE	
1507 Whitener Street				Cape Girardeau		<input type="checkbox"/>	Yes	50 x 80	
I. SECTION	J. TOWNSHIP	K. RANGE	L. SPANISH LAND GRANT		M. QUARTER SECTIONS	N. OWNERSHIP			
6	30	14				<input checked="" type="checkbox"/> PRIVATE <input type="checkbox"/> LOCAL <input type="checkbox"/> STATE <input type="checkbox"/> FEDERAL <input type="checkbox"/> MIXED			
O. AGENCY(S)									
1.					2.				
P. UTM ZONE	EASTING		NORTHING		USGS QUADRANGLE		Q. AREA(S) OF SIGNIFICANCE/CONTEXT(S)		
1. <input type="text"/>	/ / / / /		/ / / / /				1. 0310 Architecture		
2. <input type="text"/>	/ / / / /		/ / / / /				2. <input type="text"/>		
3. <input type="text"/>	/ / / / /		/ / / / /				3. <input type="text"/>		
4. <input type="text"/>	/ / / / /		/ / / / /				4. <input type="text"/>		
R. SIGNIFICANT PERSON(S)				T. SIGNIFICANCE					
1.				This is a charming Craftsman Bungalow with a concrete foundation and stucco exterior walls. The roof is gabled with a dormer on the front with a long sloping roof line over the porch which traverses the entire width of the front of the house. It is shingled with asphalt shingles. The interior of the house. It is has been carpeted with plaster walls. There is also an exterior garage which is architecturally compatible with the house. This is a well kept example of the Craftsman Bungalow style, possessing its historic integrity down to the storm doors and windows on the house. The windows of the dormers are single windows, the rest are 3 to five over one double hung. The features that define this as a Craftsman house are wide overhanging eaves with exposed rafters, full width porch with tapered piers, and capped piers at the center of the porch.					
2.									
3.									
S. SIGNIFICANT EVENT DATE(S)									
1.									
2.									

☐ SEE CONTINUATION SHEET

2.A. ARCHITECT/BUILDER/DESIGNER/ENGINEER				
1. _____		2. _____		3. _____
2.B. ARCHITECTURAL STYLE <u>6</u> <u>1</u> <u>5</u> Bungalow/Craftsman			2.C. VERNACULAR TYPE <u>2</u> <u>2</u> Bungalow/Bungaloid	
2.D. CONSTRUCTION DATE (CIRCA) C. 1920		2.E. ALTERATION DATE		
1. _____		2. _____		3. _____
2.F. RECONSTRUCTION DATE (CIRCA)		2.G. DATE MOVED	2.H. DESTRUCTION DATE	2.I. OWNER'S NAME & ADDRESS (IF DIFFERENT)
2.J. HISTORIC FUNCTION				
1. <u>0</u> <u>1</u> <u>1</u> <u>A</u> Single Dwg 2. <u> </u> <u> </u> <u> </u> 3. <u> </u> <u> </u> <u> </u> 4. <u> </u> <u> </u> <u> </u> 5. <u> </u> <u> </u> <u> </u>				
2.K. HISTORIC SUBFUNCTION				
1. <u> </u> <u> </u> <u> </u> 2. <u> </u> <u> </u> <u> </u> 3. <u> </u> <u> </u> <u> </u> 4. <u> </u> <u> </u> <u> </u> 5. <u> </u> <u> </u> <u> </u>				
2.L. NO. OF ANCILLARY STRUCTURES 1		2.M. RESOURCE TYPE <input checked="" type="checkbox"/> BUILDING <input type="checkbox"/> SITE <input type="checkbox"/> STRUCTURE <input type="checkbox"/> OBJECT		2.N. STORIES 1. <u>1</u> <u>1</u> / <u>2</u> 2. _____ 3. _____
2.O. STRUCTURAL SYSTEMS 1. <u> </u> <u> </u> <u>B</u> <u>F</u> Balloon Frame		2.P. EXTERIOR WALL MATERIALS 1. <u> </u> <u> </u> <u>6</u> <u>1</u> Stucco		2.Q. OTHER MATERIALS 1. <u> </u> <u> </u> <u> </u> 3. <u> </u> <u> </u> <u> </u>
2. <u> </u> <u> </u> <u> </u>		2. <u> </u> <u> </u> <u>2</u> <u>0</u> Wood		2. <u> </u> <u> </u> <u> </u> 4. <u> </u> <u> </u> <u> </u>
2.R. ROOF SHAPES 1. <u> </u> <u> </u> <u>G</u> <u>B</u> Gable		2.S. ROOF MATERIALS 1. <u> </u> <u> </u> <u>6</u> <u>4</u> Asbestos		2.T. ROOF FEATURES 1. <u> </u> <u> </u> <u>D</u> <u>R</u> Dormer 4. <u> </u> <u> </u> <u> </u>
2. <u> </u> <u> </u> <u>S</u> <u>D</u> Shed		2. <u> </u> <u> </u> <u> </u>		2.U. FOUNDATION MATERIALS 1. <u> </u> <u> </u> <u>6</u> <u>5</u> Concrete 2. <u> </u> <u> </u> <u> </u>
3. <u> </u> <u> </u> <u> </u>		3. <u> </u> <u> </u> <u> </u>		
2.V. PORCHES 1. <u> </u> <u> </u> <u>F</u> <u>U</u> Full 2. <u> </u> <u> </u> <u> </u> 3. <u> </u> <u> </u> <u> </u>				2.W. PLAN <u> </u> <u> </u> <u>l</u> <u>r</u> <u>d</u> Rectangle
2.X. FURTHER DESCRIPTION <input type="checkbox"/> (SEE CONTINUATION SHEET)			2.Y. DESCRIPTION OF ENVIRONMENT AND OUTBUILDINGS <input type="checkbox"/> (SEE CONTINUATION SHEET)	
2.Z. SOURCES OF INFORMATION <input type="checkbox"/> (SEE CONTINUATION SHEET)		PREPARED BY PAUL PORTER AND JOY CAUDILL		ORGANIZATION SOUTHEAST MISSOURI STATE UNIV
				DATE 5/15/97



MISSOURI HISTORIC PROPERTY INVENTORY FORM

C6AS00B-395

REFERENCE NUMBER		A. HISTORIC NAME							
B. COUNTY D [3] 1		C. OTHER NAME(S) Dittlinger, Helen							
D. ADDRESS 1510 Whitener Street				E. CITY Cape Girardeau		F. VICINITY <input type="checkbox"/>	G. RESTRICTED	H. ACREAGE 50 x 130	
I. SECTION 6	J. TOWNSHIP 30	K. RANGE 14	L. SPANISH LAND GRANT		M. QUARTER SECTIONS	N. OWNERSHIP <input checked="" type="checkbox"/> PRIVATE <input type="checkbox"/> LOCAL <input type="checkbox"/> STATE <input type="checkbox"/> FEDERAL <input type="checkbox"/> MIXED			
O. AGENCY(S) 1.					2.				
P. UTM ZONE 1. <input type="text"/>	EASTING / / / / /		NORTHING / / / / /		USGS QUADRANGLE		Q. AREA(S) OF SIGNIFICANCE/CONTEXT(S) 1. <input type="text"/>		
2. <input type="text"/>	/ / / / /		/ / / / /				2. <input type="text"/>		
3. <input type="text"/>	/ / / / /		/ / / / /				3. <input type="text"/>		
4. <input type="text"/>	/ / / / /		/ / / / /				4. <input type="text"/>		
R. SIGNIFICANT PERSON(S) 1. 2. 3.			T. SIGNIFICANCE This house is an example of MODern movement, being Minimalist Traditional with influence from the Colonial Revival style of the WWII era. The front door retains the fanlight window. The porch is columned, and the windows are 8 over 8 double hung sash, except for in the addition to the east side of the house. The exterior has been covered in aluminum siding, which damages the historic integrity of the structure, and a canopy from the 50s was added to the side door. The house is significant from the standpoint of its contribution to the evolution of architectural styles in the early 20th century. The other features that make this house Minimalist Traditional are an intermediate pitched roof, a front facing gable, that echos Tudor influence and close rake eaves. <input type="checkbox"/> SEE CONTINUATION SHEET						
S. SIGNIFICANT EVENT DATE(S) 1. 2.									

2.A. ARCHITECT/BUILDER/DESIGNER/ENGINEER										
1.		2.			3.					
2.B. ARCHITECTURAL STYLE					2.C. VERNACULAR TYPE					
[70] Modern Movement					[80] Minimalist Traditional					
2.D. CONSTRUCTION DATE (CIRCA)		2.E. ALTERATION DATE								
1940 circa		1. 1960		2.		3.		4.		5.
2.F. RECONSTRUCTION DATE (CIRCA)		2.G. DATE MOVED		2.H. DESTRUCTION DATE		2.I. OWNER'S NAME & ADDRESS (IF DIFFERENT)				
2.J. HISTORIC FUNCTION										
1. [01A] Sngl Dwg		2. [] [] []		3. [] [] []		4. [] [] []		5. [] [] []		
2.K. HISTORIC SUBFUNCTION										
1. [] [] []		2. [] [] []		3. [] [] []		4. [] [] []		5. [] [] []		
2.L. NO. OF ANCILLARY STRUCTURES			2.M. RESOURCE TYPE				2.N. STORIES			
			<input checked="" type="checkbox"/> BUILDING <input type="checkbox"/> SITE <input type="checkbox"/> STRUCTURE <input type="checkbox"/> OBJECT				1. _____ 2. _____ 3. _____			
2.O. STRUCTURAL SYSTEMS			2.P. EXTERIOR WALL MATERIALS			2.Q. OTHER MATERIALS				
1. [BF] Balloon Framing			1. [55] Aluminum			1. [] [] [] 3. [] [] []				
2. [] [] []			2. [20] Wood			2. [] [] [] 4. [] [] []				
2.R. ROOF SHAPES			2.S. ROOF MATERIALS			2.T. ROOF FEATURES				
1. [GB] Gable			1. [63] Asphalt			1. [] [] []		4. [] [] []		
2. [] [] []			2. [] [] []			2. [] [] []		2.U. FOUNDATION MATERIALS		
3. [] [] []			3. [] [] []			3. [] [] []		1. [65] Concrete		
2.V. PORCHES							2.W. PLAN			
1. [dB] Central Bay		2. [] [] []		3. [] [] []			[RC] Rectangle			
2.X. FURTHER DESCRIPTION					2.Y. DESCRIPTION OF ENVIRONMENT AND OUTBUILDINGS					
<input type="checkbox"/> (SEE CONTINUATION SHEET)					<input type="checkbox"/> (SEE CONTINUATION SHEET)					
2.Z. SOURCES OF INFORMATION			PREPARED BY			ORGANIZATION			DATE	
<input type="checkbox"/> (SEE CONTINUATION SHEET)			Porter and Caudill			Southeast Missouri State Univ			5/15/97	





MISSOURI HISTORIC PROPERTY INVENTORY FORM

CGA5006-346

REFERENCE NUMBER		A. HISTORIC NAME							
B. COUNTY 0131		C. OTHER NAME(S) Clarence Walker							
D. ADDRESS 1511 Whitener Street				E. CITY Cape Girardeau			F. VICINITY <input type="checkbox"/>	G. RESTRICTED	H. ACREAGE 50 x 130
I. SECTION 6	J. TOWNSHIP 30	K. RANGE 14	L. SPANISH LAND GRANT		M. QUARTER SECTIONS		N. OWNERSHIP <input checked="" type="checkbox"/> PRIVATE <input type="checkbox"/> LOCAL <input type="checkbox"/> STATE <input type="checkbox"/> FEDERAL <input type="checkbox"/> MIXED		
O. AGENCY(S) 1.					2.				
P. UTM ZONE 1. <input type="text"/>	EASTING / / / / /		NORTHING / / / / /		USGS QUADRANGLE		Q. AREA(S) OF SIGNIFICANCE/CONTEXT(S) 1. 030 Architecture		
2. <input type="text"/>	/ / / / /		/ / / / /				2. <input type="text"/>		
3. <input type="text"/>	/ / / / /		/ / / / /				3. <input type="text"/>		
4. <input type="text"/>	/ / / / /		/ / / / /				4. <input type="text"/>		
R. SIGNIFICANT PERSON(S) 1. 2. 3.			T. SIGNIFICANCE This is a Craftsman Bungalow with a concrete foundation and brick walls. It has sloping gabled roof with brackets under the eaves. There is also a dormer on the front and asphalt shingles. The interior has hardwood and pine floors with paneled walls and acoustical tiled ceilings. The windows are 3 over 1 double hung. The exterior of the house possesses its historic integrity for the most part. The only alterations are in the form of vinyl siding over the wood portions above the brick and under the eaves. The brackets have been spared. On the dormer, shingles have been put on the 3 walls rather than the clapboard siding it once had. The house is in solid condition and worthy of preservation. The house is typical of the one and a half story Craftsman bungalow that has a full width porch, side gabled roof, center dormer window with a front gable roof, and the decorative support <input type="checkbox"/> SEE CONTINUATION SHEET brackets.						
S. SIGNIFICANT EVENT DATE(S) 1. 2.									

MO 780-1257 (5-92)

MISSOURI DEPARTMENT OF NATURAL RESOURCES
HISTORIC PRESERVATION PROGRAMP.O. BOX 176
JEFFERSON CITY, MO 65102

2.A. ARCHITECT/BUILDER/DESIGNER/ENGINEER				
1.		2.		3.
2.B. ARCHITECTURAL STYLE			2.C. VERNACULAR TYPE	
[6][5] Bungalow/ Craftsman			[2][2] Bungalow/Bungaloid	
2.D. CONSTRUCTION DATE (CIRCA)		2.E. ALTERATION DATE		
C. 1929 Tax Recd		1. 1960 Garage	2.	3.
2.F. RECONSTRUCTION DATE (CIRCA)		2.G. DATE MOVED	2.H. DESTRUCTION DATE	2.I. OWNER'S NAME & ADDRESS (IF DIFFERENT)
2.J. HISTORIC FUNCTION				
1. [0][1][A] Single Dwg 2. [][][][] 3. [][][][] 4. [][][][] 5. [][][][]				
2.K. HISTORIC SUBFUNCTION				
1. [][][][] 2. [][][][] 3. [][][][] 4. [][][][] 5. [][][][]				
2.L. NO. OF ANCILLARY STRUCTURES		2.M. RESOURCE TYPE		2.N. STORIES
1		<input checked="" type="checkbox"/> BUILDING <input type="checkbox"/> SITE <input type="checkbox"/> STRUCTURE <input type="checkbox"/> OBJECT		1. 1 1/2 2. _____ 3. _____
2.O. STRUCTURAL SYSTEMS		2.P. EXTERIOR WALL MATERIALS		2.Q. OTHER MATERIALS
1. [][L][B] Load Bearing Brick		1. [][3][0] Brick		1. [][][][] 3. [][][][]
2. [][][][]		2. [][3][0] Vinyl		2. [][][][] 4. [][][][]
2.R. ROOF SHAPES		2.S. ROOF MATERIALS		2.T. ROOF FEATURES
1. [][G][B] Gable		1. [][6][3] Asphalt		1. [][D][R] Dormer 4. [][][][]
2. [][S][D] Shed		2. [][6][4] Asbestos		2.U. FOUNDATION MATERIALS
3. [][][][]		3. [][][][]		1. [][6][5] Concrete
2.V. PORCHES				2.W. PLAN
1. [][F][U] Full 2. [][][][] 3. [][][][]				[][R][C] Rectangle
2.X. FURTHER DESCRIPTION			2.Y. DESCRIPTION OF ENVIRONMENT AND OUTBUILDINGS	
<input type="checkbox"/> (SEE CONTINUATION SHEET)			<input type="checkbox"/> (SEE CONTINUATION SHEET)	
2.Z. SOURCES OF INFORMATION		PREPARED BY		ORGANIZATION
<input type="checkbox"/> (SEE CONTINUATION SHEET)		PAUL PORTER AND JOY CAUDILL		SOUTHEAST MISSOURI STATE UNIV
				DATE 5/15/97



MISSOURI HISTORIC PROPERTY INVENTORY FORM

CGA5006-387

REFERENCE NUMBER		A. HISTORIC NAME							
B. COUNTY [0311]		C. OTHER NAME(S) Hill, Thomas and Audrey							
D. ADDRESS 1514 Whitener Street				E. CITY Cape Girardeau			F. VICINITY <input type="checkbox"/>	G. RESTRICTED	H. ACREAGE 50x130
I. SECTION 6	J. TOWNSHIP 30	K. RANGE 14	L. SPANISH LAND GRANT		M. QUARTER SECTIONS		N. OWNERSHIP <input checked="" type="checkbox"/> PRIVATE <input type="checkbox"/> LOCAL <input type="checkbox"/> STATE <input type="checkbox"/> FEDERAL <input type="checkbox"/> MIXED		
O. AGENCY(S) 1.					2.				
P. UTM ZONE	EASTING		NORTHING		USGS QUADRANGLE		Q. AREA(S) OF SIGNIFICANCE/CONTEXT(S)		
1. [] []	/ / / / /		/ / / / /				1. [] [] []		
2. [] []	/ / / / /		/ / / / /				2. [] [] []		
3. [] []	/ / / / /		/ / / / /				3. [] [] []		
4. [] []	/ / / / /		/ / / / /				4. [] [] []		
R. SIGNIFICANT PERSON(S)			T. SIGNIFICANCE This house is representative of the Modern Movement in that that it comes from the middle 1930s when Minimalist Tradition homes were built in the eclectic compromise with no decoration. This house is still has 3 over 1 Craftsman windows in it but the exterior is covered in vinyl siding, which covers its historic etails. The basic structure is still intact, but the integrity has been compromised by the vinyl siding. The features that make it Minimalist Traditional are the front facing gable roof that echoes tudor influences, close rake eaves, and intermediate roof pitch, with a lack of ornamentation and decoration.						
1.									
2.									
3.									
S. SIGNIFICANT EVENT DATE(S)			<input type="checkbox"/> SEE CONTINUATION SHEET						
1.									
2.									

MO 780-1257 (5-92)

MISSOURI DEPARTMENT OF NATURAL RESOURCES
HISTORIC PRESERVATION PROGRAM

P.O. BOX 176
JEFFERSON CITY, MO 65102

2.A. ARCHITECT/BUILDER/DESIGNER/ENGINEER				
1.		2.		3.
2.B. ARCHITECTURAL STYLE [7][0] Modern Movement			2.C. VERNACULAR TYPE [8][0] Minimalist Traditional	
2.D. CONSTRUCTION DATE (CIRCA) 1935 circa		2.E. ALTERATION DATE 1. 1960 2. 3. 4. 5.		
2.F. RECONSTRUCTION DATE (CIRCA)	2.G. DATE MOVED	2.H. DESTRUCTION DATE	2.I. OWNER'S NAME & ADDRESS (IF DIFFERENT)	
2.J. HISTORIC FUNCTION 1. [Q][1][A] Single Dwg 2. [][][] 3. [][][] 4. [][][] 5. [][][]				
2.K. HISTORIC SUBFUNCTION 1. [][][] 2. [][][] 3. [][][] 4. [][][] 5. [][][]				
2.L. NO. OF ANCILLARY STRUCTURES		2.M. RESOURCE TYPE <input checked="" type="checkbox"/> BUILDING <input type="checkbox"/> SITE <input type="checkbox"/> STRUCTURE <input type="checkbox"/> OBJECT		2.N. STORIES 1. _____ 2. _____ 3. _____
2.O. STRUCTURAL SYSTEMS 1. [B][F] Balloon Framing 2. [][][]		2.P. EXTERIOR WALL MATERIALS 1. [5][5] Aluminum 2. [][][]		2.Q. OTHER MATERIALS 1. [][][] 3. [][][] 2. [][][] 4. [][][]
2.R. ROOF SHAPES 1. [I][G] Intersecting Gable 2. [][][] 3. [][][]		2.S. ROOF MATERIALS 1. [6][3] Asphalt 2. [][][] 3. [][][]		2.T. ROOF FEATURES 1. [][][] 4. [][][]
2.V. PORCHES 1. [A][W] Awning 2. [][][] 3. [][][]			2.U. FOUNDATION MATERIALS 1. [6][5] Concrete 2. [][][]	
2.W. PLAN [S][Q] Square				
2.X. FURTHER DESCRIPTION <input type="checkbox"/> (SEE CONTINUATION SHEET)		2.Y. DESCRIPTION OF ENVIRONMENT AND OUTBUILDINGS <input type="checkbox"/> (SEE CONTINUATION SHEET)		
2.Z. SOURCES OF INFORMATION <input type="checkbox"/> (SEE CONTINUATION SHEET)		PREPARED BY Porter and Caudill		ORGANIZATION Southeast Mo State Univ DATE 5/15/97



MISSOURI HISTORIC PROPERTY INVENTORY FORM

CGAS006-386

REFERENCE NUMBER		A. HISTORIC NAME							
B. COUNTY 031		C. OTHER NAME(S) Flanagan, Juanita G.							
D. ADDRESS 1517 Whitener Street				E. CITY Cape Girardeau			F. VICINITY <input type="checkbox"/>	G. RESTRICTED	H. ACREAGE
I. SECTION	J. TOWNSHIP	K. RANGE	L. SPANISH LAND GRANT	M. QUARTER SECTIONS		N. OWNERSHIP <input checked="" type="checkbox"/> PRIVATE <input type="checkbox"/> LOCAL <input type="checkbox"/> STATE <input type="checkbox"/> FEDERAL <input type="checkbox"/> MIXED			
O. AGENCY(S) 1.					2.				
P. UTM ZONE	EASTING		NORTHING		USGS QUADRANGLE		Q. AREA(S) OF SIGNIFICANCE/CONTEXT(S)		
1. <input type="text"/>	/ / / / /		/ / / / /				1. 030 Architecture		
2. <input type="text"/>	/ / / / /		/ / / / /				2. <input type="text"/>		
3. <input type="text"/>	/ / / / /		/ / / / /				3. <input type="text"/>		
4. <input type="text"/>	/ / / / /		/ / / / /				4. <input type="text"/>		
R. SIGNIFICANT PERSON(S)				T. SIGNIFICANCE This house is part of the depression era Modern Movement being the subtype: Minimalist Traditional. The style reflects traditional eclectic houses, but lacks their decorative detailing. This house has an intermediate roof pitches close rake eaves, wrought iron porch supports and simple double hung windows. <input type="checkbox"/> SEE CONTINUATION SHEET					
1.									
2.									
3.									
S. SIGNIFICANT EVENT DATE(S)									
1.									
2.									

2.A. ARCHITECT/BUILDER/DESIGNER/ENGINEER					
1.		2.		3.	
2.B. ARCHITECTURAL STYLE			2.C. VERNACULAR TYPE		
[07] Modern Movement			[80] Minimalist Traditional		
2.D. CONSTRUCTION DATE (CIRCA)		2.E. ALTERATION DATE			
1938 circa		1. 1958		2. 1983	
				3. 4. 5.	
2.F. RECONSTRUCTION DATE (CIRCA)		2.G. DATE MOVED	2.H. DESTRUCTION DATE	2.I. OWNER'S NAME & ADDRESS (IF DIFFERENT)	
2.J. HISTORIC FUNCTION					
1. [011A] Single Dwg		2. [] [] []		3. [] [] []	
				4. [] [] []	
				5. [] [] []	
2.K. HISTORIC SUBFUNCTION					
1. [] [] []		2. [] [] []		3. [] [] []	
				4. [] [] []	
				5. [] [] []	
2.L. NO. OF ANCILLARY STRUCTURES		2.M. RESOURCE TYPE		2.N. STORIES	
		<input checked="" type="checkbox"/> BUILDING <input type="checkbox"/> SITE <input type="checkbox"/> STRUCTURE <input type="checkbox"/> OBJECT		1. _____ 2. _____ 3. _____	
2.O. STRUCTURAL SYSTEMS		2.P. EXTERIOR WALL MATERIALS		2.Q. OTHER MATERIALS	
1. [] [BF] Balloon Framing		1. [] [614] Asbesots		1. [] [] []	
				3. [] [] []	
2. [] [] []		2. [] [515] Aluminum		2. [] [] []	
				4. [] [] []	
2.R. ROOF SHAPES		2.S. ROOF MATERIALS		2.T. ROOF FEATURES	
1. [] [GLB] Gable		1. [] [613] Asphalt		1. [] [] []	
				4. [] [] []	
2. [] [] []		2. [] [] []		2. [] [] []	
				2.U. FOUNDATION MATERIALS	
3. [] [] []		3. [] [] []		1. [] [615] Concrete	
				2. [] [] []	
2.V. PORCHES				2.W. PLAN	
1. [] [] []		2. [] [] []		3. [] [] []	
				[] [s] [d] Square	
2.X. FURTHER DESCRIPTION			2.Y. DESCRIPTION OF ENVIRONMENT AND OUTBUILDINGS		
<input type="checkbox"/> (SEE CONTINUATION SHEET)			<input type="checkbox"/> (SEE CONTINUATION SHEET)		
2.Z. SOURCES OF INFORMATION		PREPARED BY		ORGANIZATION	
<input type="checkbox"/> (SEE CONTINUATION SHEET)		Porter and Caudill		Southeast Mo State Univ	
				DATE	
				5/15/97	



MISSOURI HISTORIC PROPERTY INVENTORY FORM

CGAS006-369

REFERENCE NUMBER		A. HISTORIC NAME							
B. COUNTY 031		C. OTHER NAME(S) James and Laura Riehn							
D. ADDRESS 1520 Whitener Street				E. CITY Cape Girardeau		F. VICINITY <input type="checkbox"/>	G. RESTRICTED X	H. ACREAGE 50 x 130	
I. SECTION 6	J. TOWNSHIP 30	K. RANGE 14	L. SPANISH LAND GRANT		M. QUARTER SECTIONS	N. OWNERSHIP <input checked="" type="checkbox"/> PRIVATE <input type="checkbox"/> LOCAL <input type="checkbox"/> STATE <input type="checkbox"/> FEDERAL <input type="checkbox"/> MIXED			
O. AGENCY(S) 1.					2.				
P. UTM ZONE	EASTING		NORTHING		USGS QUADRANGLE		Q. AREA(S) OF SIGNIFICANCE/CONTEXT(S)		
1. <input type="text"/>	/ / / / /		/ / / / /				1. 0310 Architecture		
2. <input type="text"/>	/ / / / /		/ / / / /				2. <input type="text"/>		
3. <input type="text"/>	/ / / / /		/ / / / /				3. <input type="text"/>		
4. <input type="text"/>	/ / / / /		/ / / / /				4. <input type="text"/>		
R. SIGNIFICANT PERSON(S)			T. SIGNIFICANCE						
1.			This is a Craftsman Bungalow with a concrete foundation, brick wall, and smooth wood painted walls on the second story. There is a shed dormer on the front, with a low overhanging roof over the porch which traverses the width of the house. The windows are 3 over 1 double hung. The brackets are still intact under the eaves and the plank wood is still present as well. The roof has asphalt shingles. The interior has been carpeted and has plaster walls. This house is a well kept example of the Craftsman architectural style. This house is typical of the one and a half story Craftsman bungalow with a side gable roof, full width porch, the center dormer with a shed roof and the support brackets under the eaves. Also the 3 over 1 light windows are another typical feature.						
2.									
3.									
S. SIGNIFICANT EVENT DATE(S)			<input type="checkbox"/> SEE CONTINUATION SHEET						
1.									
2.									

MO 780-1257 (5-92)

MISSOURI DEPARTMENT OF NATURAL RESOURCES
HISTORIC PRESERVATION PROGRAMP.O. BOX 176
JEFFERSON CITY, MO 65102

2.A. ARCHITECT/BUILDER/DESIGNER/ENGINEER				
1.		2.		3.
2.B. ARCHITECTURAL STYLE			2.C. VERNACULAR TYPE	
6 5 Bungalow/Craftsman			2 2 Bungalow/Bungaloid	
2.D. CONSTRUCTION DATE (CIRCA)		2.E. ALTERATION DATE		
C. 1925		1. 0000 Garage 2. 0000 Utility Bld 3. 4. 5.		
2.F. RECONSTRUCTION DATE (CIRCA)		2.G. DATE MOVED	2.H. DESTRUCTION DATE	2.I. OWNER'S NAME & ADDRESS (IF DIFFERENT)
2.J. HISTORIC FUNCTION				
1. 0 1 A Single Dwg 2. 3. 4. 5.				
2.K. HISTORIC SUBFUNCTION				
1. 2. 3. 4. 5.				
2.L. NO. OF ANCILLARY STRUCTURES		2.M. RESOURCE TYPE		2.N. STORIES
2		<input checked="" type="checkbox"/> BUILDING <input type="checkbox"/> SITE <input type="checkbox"/> STRUCTURE <input type="checkbox"/> OBJECT		1. 1 1/2 2. 1 3. 1
2.O. STRUCTURAL SYSTEMS		2.P. EXTERIOR WALL MATERIALS		2.Q. OTHER MATERIALS
1. 1 1 B Load Bearing Brick		1. 1 3 D Brick		1. 3.
2. 1 1 W U Wood Undetermined		2. 1 2 D Wood		2. 4.
2.R. ROOF SHAPES		2.S. ROOF MATERIALS		2.T. ROOF FEATURES
1. 1 1 G B Gable		1. 1 6 3 Asphalt		1. 1 D 1 R Dormer 4.
2. 1 1 S D Shed		2.		2.
3.		3.		3.
2.V. PORCHES				2.U. FOUNDATION MATERIALS
1. 1 F 1 U Full 2. 3.				1. 1 6 5 Concrete
3.				2.
2.W. PLAN				1 1 R 1 D Rectangle
2.X. FURTHER DESCRIPTION		2.Y. DESCRIPTION OF ENVIRONMENT AND OUTBUILDINGS		
<input type="checkbox"/> (SEE CONTINUATION SHEET)		<input type="checkbox"/> (SEE CONTINUATION SHEET)		
2.Z. SOURCES OF INFORMATION		PREPARED BY		DATE
<input type="checkbox"/> (SEE CONTINUATION SHEET)		PAUL PORTER AND JOY CAUDILL		5/15/97
		ORGANIZATION		
		SOUTHEAST MISSOURI STATE UNIV		



MISSOURI HISTORIC PROPERTY INVENTORY FORM

CGAS006-390

REFERENCE NUMBER		A. HISTORIC NAME							
B. COUNTY 031 Cape		C. OTHER NAME(S) Hankins, James and Carol							
D. ADDRESS 1521 Whitener				E. CITY Cape Girardeau			F. VICINITY <input type="checkbox"/>	G. RESTRICTED <input type="checkbox"/>	H. ACREAGE 50 x 130(@ 1/10 acre)
I. SECTION 6	J. TOWNSHIP 30	K. RANGE 14	L. SPANISH LAND GRANT		M. QUARTER SECTIONS		N. OWNERSHIP <input checked="" type="checkbox"/> PRIVATE <input type="checkbox"/> LOCAL <input type="checkbox"/> STATE <input type="checkbox"/> FEDERAL <input type="checkbox"/> MIXED		
O. AGENCY(S) 1.					2.				
P. UTM ZONE 1. <input type="text"/>	EASTING / / / / /		NORTHING / / / / /		USGS QUADRANGLE		O. AREA(S) OF SIGNIFICANCE/CONTEXT(S) 1. 070 Comm. Planning & Dev.		
2. <input type="text"/>	/ / / / /		/ / / / /				2. 030 Architecture		
3. <input type="text"/>	/ / / / /		/ / / / /				3. <input type="text"/>		
4. <input type="text"/>	/ / / / /		/ / / / /				4. <input type="text"/>		
R. SIGNIFICANT PERSON(S) 1. 2. 3.			T. SIGNIFICANCE White Star Addition. This 1 1/2 story vernacular tudor revival has steeply pitched crossed-gabled roof with asphalt shingles and two cross gables at the front, characteristic of the tudor revival style. There is a massive brick chimney located on front of the house another tudor influence. The house was originally covered with weatherboarding but is now covered with aluminum siding, sitting on a concrete foundation. Windows are double-hung wooden sash windows, with a modern sliding two-part window on upper story. One set of windows located next to front door(gabled) is three together, a common tudor characteristic. This tudor revival(vernacular) house's integrity is compromised slightly by presence of aluminum siding. A newer addition was added onto the original structure c. 1968. <input type="checkbox"/> SEE CONTINUATION SHEET						
S. SIGNIFICANT EVENT DATE(S) 1. 2.									

MO 780-1257 (5-92)

MISSOURI DEPARTMENT OF NATURAL RESOURCES
HISTORIC PRESERVATION PROGRAMP.O. BOX 176
JEFFERSON CITY, MO 65102

2.A. ARCHITECT/BUILDER/DESIGNER/ENGINEER			
1. _____		2. _____	
2.B. ARCHITECTURAL STYLE		2.C. VERNACULAR TYPE	
[5B] Vernacular Tudor-Revival		[] []	
2.D. CONSTRUCTION DATE (CIRCA)		2.E. ALTERATION DATE	
c.1950		1. c.1968	
2.F. RECONSTRUCTION DATE (CIRCA)		2.G. DATE MOVED	
2.H. DESTRUCTION DATE		2.I. OWNER'S NAME & ADDRESS (IF DIFFERENT)	
2.J. HISTORIC FUNCTION			
1. [] [01] Domestic			
2. [] [] [] []			
3. [] [] [] []			
4. [] [] [] []			
5. [] [] [] []			
2.K. HISTORIC SUBFUNCTION			
1. 01A Single Dwelling			
2. [] [] [] []			
3. [] [] [] []			
4. [] [] [] []			
5. [] [] [] []			
2.L. NO. OF ANCILLARY STRUCTURES		2.M. RESOURCE TYPE	
one		<input checked="" type="checkbox"/> BUILDING <input type="checkbox"/> SITE <input type="checkbox"/> STRUCTURE <input type="checkbox"/> OBJECT	
		2.N. STORIES	
		1. 1 1/2 2. _____ 3. _____	
2.O. STRUCTURAL SYSTEMS		2.P. EXTERIOR WALL MATERIALS	
1. [] [] [] []		1. [] [50] Metal	
2. [] [] [] []		2. [] [5] [5] Aluminum	
		2.Q. OTHER MATERIALS	
		1. [] [20] Wood	
		3. [] [] [] []	
2.R. ROOF SHAPES		2.S. ROOF MATERIALS	
1. [] [G] [B] Gabled		1. [] [6] [3] Asphalt	
2. [] [G] [B] Gabled		2. [] [] [] []	
3. [] [] [] []		3. [] [] [] []	
2.V. PORCHES		2.T. ROOF FEATURES	
1. [] [C] [B] Central Bay		1. [] [] [] []	
2. [] [] [] []		4. [] [] [] []	
3. [] [] [] []			
		2.U. FOUNDATION MATERIALS	
		1. [] [6] [5] Concrete	
		2. [] [] [] []	
		3. [] [] [] []	
2.X. FURTHER DESCRIPTION		2.W. PLAN	
<input type="checkbox"/> (SEE CONTINUATION SHEET)		<input type="checkbox"/> (SEE CONTINUATION SHEET)	
2.Y. DESCRIPTION OF ENVIRONMENT AND OUTBUILDINGS			
2.Z. SOURCES OF INFORMATION		DATE	
<input type="checkbox"/> (SEE CONTINUATION SHEET)		5-8-97	
PREPARED BY		ORGANIZATION	
Bonnie Roggensees		Southeast Missouri State University	



MISSOURI HISTORIC PROPERTY INVENTORY FORM

CGA5006-391

REFERENCE NUMBER		A. HISTORIC NAME							
B. COUNTY 031 Cape Girardeau		C. OTHER NAME(S) Penny, Floyd W. House							
D. ADDRESS 1525 Whitener				E. CITY Cape Girardeau			F. VICINITY <input type="checkbox"/>	G. RESTRICTED	H. ACREAGE 1/10
I. SECTION 6	J. TOWNSHIP 30	K. RANGE 14	L. SPANISH LAND GRANT		M. QUARTER SECTIONS		N. OWNERSHIP <input checked="" type="checkbox"/> PRIVATE <input type="checkbox"/> LOCAL <input type="checkbox"/> STATE <input type="checkbox"/> FEDERAL <input type="checkbox"/> MIXED		
O. AGENCY(S) 1.					2.				
P. UTM ZONE 1. <input type="text"/>	EASTING / / / / /		NORTHING / / / / /		USGS QUADRANGLE		Q. AREA(S) OF SIGNIFICANCE/CONTEXT(S) 1. 030 Architecture Community Plan. 2. 070 & Development 3. <input type="text"/> 4. <input type="text"/>		
R. SIGNIFICANT PERSON(S) 1. 2. 3.			T. SIGNIFICANCE An example of the Craftsman Bungalow style, this one-and-a-half storey house presents a number of identifying elements of this architectural form. It has a low pitched roof with an unenclosed eave overhang, a full-width porch supported by square columns which are unbroken at the porch floor level, and decorative brackets under the gable. A common style in the historic White Star Addition of Cape Girardeau, this Craftsman house is representative of its type in this district.						
S. SIGNIFICANT EVENT DATE(S) 1. 2.			SEE CONTINUATION SHEET <input type="checkbox"/>						

MO 780-1257 (5-92)

MISSOURI DEPARTMENT OF NATURAL RESOURCES
HISTORIC PRESERVATION PROGRAMP.O. BOX 176
JEFFERSON CITY, MO 65102

2.A. ARCHITECT/BUILDER/DESIGNER/ENGINEER					
1.		2.		3.	
2.B. ARCHITECTURAL STYLE			2.C. VERNACULAR TYPE		
[6][5] Bungalow/Craftsman			[2][2] Bungalow/Bungaloid		
2.D. CONSTRUCTION DATE (CIRCA)		2.E. ALTERATION DATE			
ca. 1925		1. 2. 3. 4. 5.			
2.F. RECONSTRUCTION DATE (CIRCA)		2.G. DATE MOVED	2.H. DESTRUCTION DATE	2.I. OWNER'S NAME & ADDRESS (IF DIFFERENT)	
				Floyd W. & Steven L. Penny 7012 Baseline Fort Worth, TX 76133	
2.J. HISTORIC FUNCTION					
1. [][0][1] Domestic 2. [][][][] 3. [][][][] 4. [][][][] 5. [][][][]					
2.K. HISTORIC SUBFUNCTION					
Single					
1. [0][1][A] Dwelling 2. [][][][] 3. [][][][] 4. [][][][] 5. [][][][]					
2.L. NO. OF ANCILLARY STRUCTURES		2.M. RESOURCE TYPE		2.N. STORIES	
1		<input checked="" type="checkbox"/> BUILDING <input type="checkbox"/> SITE <input type="checkbox"/> STRUCTURE <input type="checkbox"/> OBJECT		1. 1 ¹ / ₂ 2. 3.	
2.O. STRUCTURAL SYSTEMS		2.P. EXTERIOR WALL MATERIALS		2.Q. OTHER MATERIALS	
1. [][U][D] Undetermined		1. [][3][0] Brick		1. [][][][] 3. [][][][]	
2. [][][][]		2. [][][][]		2. [][][][] 4. [][][][]	
2.R. ROOF SHAPES		2.S. ROOF MATERIALS		2.T. ROOF FEATURES	
1. [][G][B] Gable (front)		1. [][6][4] Asbestos		1. [][][][] 4. [][][][]	
2. [][][][]		2. [][][][]		2. [][][][]	
3. [][][][]		3. [][][][]		3. [][][][]	
2.V. PORCHES				2.U. FOUNDATION MATERIALS	
1. [][F][U] Full 2. [][][][] 3. [][][][]				1. [][6][5] Concrete	
				2. [][][][]	
2.W. PLAN					
[][R][C] Rectangular					
2.X. FURTHER DESCRIPTION			2.Y. DESCRIPTION OF ENVIRONMENT AND OUTBUILDINGS		
<input type="checkbox"/> (SEE CONTINUATION SHEET)			<input type="checkbox"/> (SEE CONTINUATION SHEET)		
2.Z. SOURCES OF INFORMATION		PREPARED BY		ORGANIZATION	
<input type="checkbox"/> (SEE CONTINUATION SHEET)		Renae Farris		Southeast Missouri State University	
				DATE	
				5-15-97	



MISSOURI HISTORIC PROPERTY INVENTORY FORM

CGA 5006-392

REFERENCE NUMBER		A. HISTORIC NAME							
B. COUNTY		C. OTHER NAME(S)							
0131		Jeri McNeely							
D. ADDRESS				E. CITY		F. VICINITY	G. RESTRICTED	H. ACREAGE	
1526 Whitener Street								50x130	
I. SECTION	J. TOWNSHIP	K. RANGE	L. SPANISH LAND GRANT		M. QUARTER SECTIONS	N. OWNERSHIP			
6	30	14				<input checked="" type="checkbox"/> PRIVATE <input type="checkbox"/> LOCAL <input type="checkbox"/> STATE <input type="checkbox"/> FEDERAL <input type="checkbox"/> MIXED			
O. AGENCY(S)									
1.					2.				
P. UTM ZONE	EASTING		NORTHING		USGS QUADRANGLE		Q. AREA(S) OF SIGNIFICANCE/CONTEXT(S)		
1. <input type="text"/>	/ / / / /		/ / / / /				1. 0130 Architecture		
2. <input type="text"/>	/ / / / /		/ / / / /				2. <input type="text"/>		
3. <input type="text"/>	/ / / / /		/ / / / /				3. <input type="text"/>		
4. <input type="text"/>	/ / / / /		/ / / / /				4. <input type="text"/>		
R. SIGNIFICANT PERSON(S)			T. SIGNIFICANCE						
1.			The house is built of brick with a concrete wall foundation. The roof is of the gable design with three gabled ends to the front and right. The shingles are asphalt. The floor surface on the other bay porch is concrete, and the interior has hardwood floors, 3 bedrooms, and plaster walls. This house is significant because it is representative of the Craftsman architectural style, and it is in good repair. The front storm door and the unattached garage are the only non-contributing factors. The features that are typical of the Craftsman style are the low pitched cross gabled roof, the 3 over 1 light windows in groupings of three double hung sets are also typical. The wide overhanging eaves with exposed rafters are also typical. The floorplan is also a small rectangular configuration that is another feature.						
2.									
3.									
S. SIGNIFICANT EVENT DATE(S)									
1.									
2.									

☐ SEE CONTINUATION SHEET

2.A. ARCHITECT/BUILDER/DESIGNER/ENGINEER				
1.		2.		3.
2.B. ARCHITECTURAL STYLE			2.C. VERNACULAR TYPE	
[65] Bungalow/ Craftsman			[2] [2] Bungalow/Bungaloid	
2.D. CONSTRUCTION DATE (CIRCA)		2.E. ALTERATION DATE		
c. 1920		1. 0000 Garage 2. 3. 4. 5.		
2.F. RECONSTRUCTION DATE (CIRCA)	2.G. DATE MOVED	2.H. DESTRUCTION DATE	2.I. OWNER'S NAME & ADDRESS (IF DIFFERENT)	
2.J. HISTORIC FUNCTION				
1. [0] [1A] Single Dwg 2. [] [] [] [] 3. [] [] [] [] 4. [] [] [] [] 5. [] [] [] []				
2.K. HISTORIC SUBFUNCTION				
1. [] [] [] [] 2. [] [] [] [] 3. [] [] [] [] 4. [] [] [] [] 5. [] [] [] []				
2.L. NO. OF ANCILLARY STRUCTURES		2.M. RESOURCE TYPE		2.N. STORIES
1		<input checked="" type="checkbox"/> BUILDING <input type="checkbox"/> SITE <input type="checkbox"/> STRUCTURE <input type="checkbox"/> OBJECT		1. 1 2. 1 3.
2.O. STRUCTURAL SYSTEMS		2.P. EXTERIOR WALL MATERIALS		2.Q. OTHER MATERIALS
1. [] [1B] Load Bearing Brck		1. [] [3] [0] Brick		1. [] [6] [1] Stucco 3. [] [] [] []
2. [] [] [] []		2. [] [] [] []		2. [] [] [] [] 4. [] [] [] []
2.R. ROOF SHAPES		2.S. ROOF MATERIALS		2.T. ROOF FEATURES
1. [] [G] [B] Gable		1. [] [6] [3] Asphalt		1. [] [] [] [] 4. [] [] [] []
2. [] [C] [M] Complex		2. [] [6] [4] Asbestos		2. [] [] [] []
3. [] [] [] []		3. [] [] [] []		3. [] [] [] []
2.V. PORCHES				2.U. FOUNDATION MATERIALS
1. [] [D] [B] Other Bay 2. [] [] [] [] 3. [] [] [] []				1. [] [6] [5] Concrete
2.W. PLAN				2.X. FURTHER DESCRIPTION
[] [R] [C] Rectangle				<input type="checkbox"/> (SEE CONTINUATION SHEET)
2.Y. DESCRIPTION OF ENVIRONMENT AND OUTBUILDINGS		2.Z. SOURCES OF INFORMATION		
<input type="checkbox"/> (SEE CONTINUATION SHEET)		PREPARED BY PAUL PORTER AND JOY CAUDILL		
ORGANIZATION SOUTHEAST MISSOURI STATE UNIVE.		DATE 5/15/97		



MISSOURI HISTORIC PROPERTY INVENTORY FORM

CGA5006-393

REFERENCE NUMBER		A HISTORIC NAME							
B. COUNTY Cape 031 Girardeau		C. OTHER NAME(S) Gibson, Stephen and Melody A. House							
D. ADDRESS 1527 Whitener				E. CITY Cape Girardeau		F. VICINITY <input type="checkbox"/>	G. RESTRICTED	H. ACREAGE 1/10	
I. SECTION 6	J. TOWNSHIP 30	K. RANGE 14	L. SPANISH LAND GRANT		M. QUARTER SECTIONS	N. OWNERSHIP <input checked="" type="checkbox"/> PRIVATE <input type="checkbox"/> LOCAL <input type="checkbox"/> STATE <input type="checkbox"/> FEDERAL <input type="checkbox"/> MIXED			
O. AGENCY(S) 1.					2.				
P. UTM ZONE	EASTING		NORTHING		USGS QUADRANGLE		Q. AREA(S) OF SIGNIFICANCE/CONTEXT(S)		
1. <input type="text"/>	/ / / / /		/ / / / /				1. 030 Architecture		
2. <input type="text"/>	/ / / / /		/ / / / /				Community Plan. 2. 070 Development		
3. <input type="text"/>	/ / / / /		/ / / / /				3. <input type="text"/>		
4. <input type="text"/>	/ / / / /		/ / / / /				4. <input type="text"/>		
R. SIGNIFICANT PERSON(S)				T. SIGNIFICANCE					
1.				<p>Displaying a number of representative features of the Craftsman bungalow style of architecture, this one-and-a-half storey building is typical of this house form in the historic White Star Addition section of Cape Girardeau. It has a full width porch with its roof supported by square columns which are unbroken at the porch floor level, half-piers on the porch, a low pitched roof, and a gabled dormer.</p>					
2.									
3.									
S. SIGNIFICANT EVENT DATE(S)				<input type="checkbox"/> SEE CONTINUATION SHEET					
1.									
2.									

MO 780-1257 (5-92)

 MISSOURI DEPARTMENT OF NATURAL RESOURCES
 HISTORIC PRESERVATION PROGRAM

 P.O. BOX 176
 JEFFERSON CITY, MO 65102

2.A. ARCHITECT/BUILDER/DESIGNER/ENGINEER				
1.		2.		3.
2.B. ARCHITECTURAL STYLE			2.C. VERNACULAR TYPE	
[6][5] Bungalow/Craftsman			[2][2] Bungalow/Bungaloid	
2.D. CONSTRUCTION DATE (CIRCA)		2.E. ALTERATION DATE		
ca. 1923		1. 2. 3. 4. 5.		
2.F. RECONSTRUCTION DATE (CIRCA)	2.G. DATE MOVED	2.H. DESTRUCTION DATE	2.I. OWNER'S NAME & ADDRESS (IF DIFFERENT)	
2.J. HISTORIC FUNCTION				
1. [][0][1] Domestic 2. [][][][] 3. [][][][] 4. [][][][] 5. [][][][]				
2.K. HISTORIC SUBFUNCTION				
Single				
1. [0][1][A] Dwelling 2. [][][][] 3. [][][][] 4. [][][][] 5. [][][][]				
2.L. NO. OF ANCILLARY STRUCTURES		2.M. RESOURCE TYPE		2.N. STORIES
1		<input checked="" type="checkbox"/> BUILDING <input type="checkbox"/> SITE <input type="checkbox"/> STRUCTURE <input type="checkbox"/> OBJECT		1. 1½ 2. 3.
2.O. STRUCTURAL SYSTEMS		2.P. EXTERIOR WALL MATERIALS		2.Q. OTHER MATERIALS
1. [][U][D] Undetermined		1. [][5][5] Aluminum		1. [][][][] 3. [][][][]
2. [][][][]		2. [][][][]		2. [][][][] 4. [][][][]
2.R. ROOF SHAPES		2.S. ROOF MATERIALS		2.T. ROOF FEATURES
1. [][G][B] Gable (side)		1. [][6][3] Asphalt		1. [][D][R] Dormer 4. [][][][]
2. [][][][]		2. [][][][]		2. [][][][]
3. [][][][]		3. [][][][]		3. [][][][]
2.V. PORCHES				2.U. FOUNDATION MATERIALS
1. [][F][U] Full 2. [][][][] 3. [][][][]				1. [][6][5] Concrete
2.W. PLAN				2.Y. DESCRIPTION OF ENVIRONMENT AND OUTBUILDINGS
[][R][C] Rectangular				
2.X. FURTHER DESCRIPTION		2.Y. DESCRIPTION OF ENVIRONMENT AND OUTBUILDINGS		
<input type="checkbox"/> (SEE CONTINUATION SHEET)		<input type="checkbox"/> (SEE CONTINUATION SHEET)		
2.Z. SOURCES OF INFORMATION		PREPARED BY		ORGANIZATION
<input type="checkbox"/> (SEE CONTINUATION SHEET)		Renae Farris		Southeast Missouri State University DATE 5-15-97



MISSOURI HISTORIC PROPERTY INVENTORY FORM

CGASDC-394

REFERENCE NUMBER		A. HISTORIC NAME							
B. COUNTY 0131 Cape		C. OTHER NAME(S) April C. Jones							
D. ADDRESS 1530 Whitener Street				E. CITY Cape Girardeau		F. VICINITY <input type="checkbox"/>	G. RESTRICTED No	H. ACREAGE 50.0x130.0	
I. SECTION 6	J. TOWNSHIP 30	K. RANGE 14	L. SPANISH LAND GRANT		M. QUARTER SECTIONS	N. OWNERSHIP <input checked="" type="checkbox"/> PRIVATE <input type="checkbox"/> LOCAL <input type="checkbox"/> STATE <input type="checkbox"/> FEDERAL <input type="checkbox"/> MIXED			
O. AGENCY(S) 1.					2.				
P. UTM ZONE	EASTING		NORTHING		USGS QUADRANGLE	Q. AREA(S) OF SIGNIFICANCE/CONTEXT(S)			
1. <input type="text"/>	/ / / / /		/ / / / /			1. 01310 Architecture			
2. <input type="text"/>	/ / / / /		/ / / / /			2. <input type="text"/>			
3. <input type="text"/>	/ / / / /		/ / / / /			3. <input type="text"/>			
4. <input type="text"/>	/ / / / /		/ / / / /			4. <input type="text"/>			
R. SIGNIFICANT PERSON(S)			T. SIGNIFICANCE						
1.			<p>This is a Colonial Revival house with an added balloon frame dormer, making this house two stories. The house itself is made of red brick and it sits on a concrete foundation. The roof is gabled and it still has asphalt shingles on it. The windows are all varied wooden sash on the first story.</p>						
2.									
3.									
S. SIGNIFICANT EVENT DATE(S)									
1.			<input type="checkbox"/> SEE CONTINUATION SHEET						
2.									

2.A. ARCHITECT/BUILDER/DESIGNER/ENGINEER				
1. unknown		2.		3.
2.B. ARCHITECTURAL STYLE			2.C. VERNACULAR TYPE	
[5][1] Colonial Revival			[][]	
2.D. CONSTRUCTION DATE (CIRCA)		2.E. ALTERATION DATE		
ca. 1940		1. 1960 2. 3. 4. 5.		
2.F. RECONSTRUCTION DATE (CIRCA)		2.G. DATE MOVED	2.H. DESTRUCTION DATE	2.I. OWNER'S NAME & ADDRESS (IF DIFFERENT)
2.J. HISTORIC FUNCTION				
1. [0][1][B] multp. dwlg 2. [][][] 3. [][][] 4. [][][] 5. [][][]				
2.K. HISTORIC SUBFUNCTION				
1. [][][] 2. [][][] 3. [][][] 4. [][][] 5. [][][]				
2.L. NO. OF ANCILLARY STRUCTURES		2.M. RESOURCE TYPE		2.N. STORIES
1		<input checked="" type="checkbox"/> BUILDING <input type="checkbox"/> SITE <input type="checkbox"/> STRUCTURE <input type="checkbox"/> OBJECT		1. 2 2. 3. 4.
2.O. STRUCTURAL SYSTEMS		2.P. EXTERIOR WALL MATERIALS		2.Q. OTHER MATERIALS
1. [][1][B] load bearing brick		1. [][6][1] C. B. stucco		1. [][][] 3. [][][]
2. [][][]		2. [][][]		2. [][][] 4. [][][]
2.R. ROOF SHAPES		2.S. ROOF MATERIALS		2.T. ROOF FEATURES
1. [][G][B] gable		1. [][6][3] asphalt		1. [][D][R] dormer 4. [][][]
2. [][][]		2. [][][]		2.U. FOUNDATION MATERIALS
3. [][][]		3. [][][]		
2.V. PORCHES				2.W. PLAN
1. [][S][T] stoop 2. [][][] 3. [][][]				[][R][C] rectangle
2.X. FURTHER DESCRIPTION			2.Y. DESCRIPTION OF ENVIRONMENT AND OUTBUILDINGS	
<input type="checkbox"/> (SEE CONTINUATION SHEET)			<input type="checkbox"/> (SEE CONTINUATION SHEET)	
2.Z. SOURCES OF INFORMATION		PREPARED BY		ORGANIZATION
<input type="checkbox"/> (SEE CONTINUATION SHEET)		Michelle Nagy		Southeast Missouri State Uni.
				DATE
				4-25-97



MISSOURI HISTORIC PROPERTY INVENTORY FORM

CGA 5006-375

REFERENCE NUMBER		A HISTORIC NAME							
B COUNTY 0131 Cape		C OTHER NAME(S) Showers, Randall B. and Marikka M. House							
D ADDRESS 1536 Whitener				E CITY Cape Girardeau			F VICINITY <input type="checkbox"/>	G RESTRICTED No	H ACREAGE 50.0x130.0
I SECTION 6	J TOWNSHIP 30	K RANGE 14	L SPANISH LAND GRANT		M. QUARTER SECTIONS	N. OWNERSHIP <input checked="" type="checkbox"/> PRIVATE <input type="checkbox"/> LOCAL <input type="checkbox"/> STATE <input type="checkbox"/> FEDERAL <input type="checkbox"/> MIXED			
O. AGENCY(S) 1.					2.				
P. UTM ZONE 1. <input type="text"/>	EASTING / / / / /		NORTHING / / / / /		USGS QUADRANGLE		Q. AREA(S) OF SIGNIFICANCE/CONTEXT(S) 1. 01310 Architecture		
2. <input type="text"/>	/ / / / /		/ / / / /				2. <input type="text"/>		
3. <input type="text"/>	/ / / / /		/ / / / /				3. <input type="text"/>		
4. <input type="text"/>	/ / / / /		/ / / / /				4. <input type="text"/>		
R. SIGNIFICANT PERSON(S) 1. 2. 3.			T. SIGNIFICANCE Example of modified Bangalo/Bangaloid 1 story house built in ca. 1925. Triangular Dormer with continuous light-openings on the top the gable roof which is covered with asphalt shingles. The wide eave under the roof. The front porch is supported by red brick pilars. Pair of double-hung three-over-one sash windows at either side of the entrance door. on the south facade. The back porch is on the rear(north facade) of the house. The structure of this house is load bearing bricks.						
S. SIGNIFICANT EVENT DATE(S) 1. 2.			<input type="checkbox"/> SEE CONTINUATION SHEET						

MO 780-1257 (5-92)

MISSOURI DEPARTMENT OF NATURAL RESOURCES
HISTORIC PRESERVATION PROGRAMP.O. BOX 176
JEFFERSON CITY, MO 65102

2.A. ARCHITECT/BUILDER/DESIGNER/ENGINEER				
1. Unknown		2.		3.
2.B. ARCHITECTURAL STYLE 6 5 Bangalow/Craftsman			2.C. VERNACULAR TYPE 2 2 Bangalow/Bangaloid	
2.D. CONSTRUCTION DATE (CIRCA) ca. 1925		2.E. ALTERATION DATE 1. 2. 3. 4. 5.		
2.F. RECONSTRUCTION DATE (CIRCA)		2.G. DATE MOVED		2.H. DESTRUCTION DATE
2.I. OWNER'S NAME & ADDRESS (IF DIFFERENT)				
2.J. HISTORIC FUNCTION 1. 0 1 A Single Dwllg 2. 3. 4. 5.				
2.K. HISTORIC SUBFUNCTION 1. 2. 3. 4. 5.				
2.L. NO. OF ANCILLARY STRUCTURES		2.M. RESOURCE TYPE <input checked="" type="checkbox"/> BUILDING <input type="checkbox"/> SITE <input type="checkbox"/> STRUCTURE <input type="checkbox"/> OBJECT		2.N. STORIES 1. 1 2. 3.
2.O. STRUCTURAL SYSTEMS 1. L B Load bearing brick 2. 3. 4.		2.P. EXTERIOR WALL MATERIALS 1. 3 0 Brick 2. 3. 4.		
2.Q. OTHER MATERIALS 1. 2. 3. 4.		2.R. ROOF SHAPES 1. G B Gable 2. 3. 4.		
2.S. ROOF MATERIALS 1. 6 3 Asphalt shingle 2. 3. 4.		2.T. ROOF FEATURES 1. D R Dormer 2. 3. 4.		
2.U. FOUNDATION MATERIALS 1. 6 5 Concrete 2. 3. 4.		2.V. PORCHES 1. F U Full porch 2. 3. 4.		
2.W. PLAN R C Rectangular		2.X. FURTHER DESCRIPTION <input type="checkbox"/> (SEE CONTINUATION SHEET)		
2.Y. DESCRIPTION OF ENVIRONMENT AND OUTBUILDINGS <input type="checkbox"/> (SEE CONTINUATION SHEET)		2.Z. SOURCES OF INFORMATION <input type="checkbox"/> (SEE CONTINUATION SHEET)		
PREPARED BY Miho Hasegawa/Michelle Negy		ORGANIZATION Southeast Missouri State University		DATE 5/14/97



MISSOURI HISTORIC PROPERTY INVENTORY FORM

CGA-006-376

REFERENCE NUMBER		A. HISTORIC NAME							
B. COUNTY Cape Girardeau 0 3 1		C. OTHER NAME(S) Allbritton, Carolyn House							
D. ADDRESS 1537 Whitener				E. CITY Cape Girardeau			F. VICINITY <input type="checkbox"/>	G. RESTRICTED <input type="checkbox"/>	H. ACREAGE 1/10
I. SECTION 6	J. TOWNSHIP 30	K. RANGE 14	L. SPANISH LAND GRANT		M. QUARTER SECTIONS		N. OWNERSHIP <input checked="" type="checkbox"/> PRIVATE <input type="checkbox"/> LOCAL <input type="checkbox"/> STATE <input type="checkbox"/> FEDERAL <input type="checkbox"/> MIXED		
O. AGENCY(S) 1.					2.				
P. UTM ZONE	EASTING		NORTHING		USGS QUADRANGLE		Q. AREA(S) OF SIGNIFICANCE/CONTEXT(S)		
1. <input type="text"/>	/ / / / /		/ / / / /				1. 0 3 10 Architecture Community Plan. & Development		
2. <input type="text"/>	/ / / / /		/ / / / /				2. 0 7 10		
3. <input type="text"/>	/ / / / /		/ / / / /				3. <input type="text"/>		
4. <input type="text"/>	/ / / / /		/ / / / /				4. <input type="text"/>		
R. SIGNIFICANT PERSON(S)				T. SIGNIFICANCE					
1.				A one storey vernacular bungalow, this house is representative of other buildings of its type in the historic White Star Addition. It has a rectangular form reminiscent of the Craftsman style, along with a three-quarter porch which has half-piers. It does not possess enough typical elements to be classified as Craftsman. The house has undergone a number of modern alterations including an extensive addition of aluminum siding.					
2.									
3.									
S. SIGNIFICANT EVENT DATE(S)				<input type="checkbox"/> SEE CONTINUATION SHEET					
1.									
2.									

MO 780-1257 (5-92)

MISSOURI DEPARTMENT OF NATURAL RESOURCES
HISTORIC PRESERVATION PROGRAMP.O. BOX 176
JEFFERSON CITY, MO 65102

2.A. ARCHITECT/BUILDER/DESIGNER/ENGINEER				
1. _____		2. _____		3. _____
2.B. ARCHITECTURAL STYLE [] [] []			2.C. VERNACULAR TYPE [2] [2] Bungalow/Bungaloid	
2.D. CONSTRUCTION DATE (CIRCA) ca. 1930	2.E. ALTERATION DATE 1. ca. 1960 2. _____ 3. _____ 4. _____ 5. _____			
2.F. RECONSTRUCTION DATE (CIRCA)	2.G. DATE MOVED	2.H. DESTRUCTION DATE	2.I. OWNER'S NAME & ADDRESS (IF DIFFERENT) Carolyn Allbritton, 1547 Whitner, Cape Girardeau, Missouri	
2.J. HISTORIC FUNCTION 1. [0] [1] Domestic 2. [] [] [] 3. [] [] [] 4. [] [] [] 5. [] [] []				
2.K. HISTORIC SUBFUNCTION Single 1. [0] [1] [A] Dwelling 2. [] [] [] 3. [] [] [] 4. [] [] [] 5. [] [] []				
2.L. NO. OF ANCILLARY STRUCTURES 0	2.M. RESOURCE TYPE <input checked="" type="checkbox"/> BUILDING <input type="checkbox"/> SITE <input type="checkbox"/> STRUCTURE <input type="checkbox"/> OBJECT		2.N. STORIES 1. 1 2. _____ 3. _____	
2.O. STRUCTURAL SYSTEMS 1. [] [U] [D] Undetermined	2.P. EXTERIOR WALL MATERIALS 1. [5] [5] [] Aluminum	2.Q. OTHER MATERIALS 1. [] [] [] 3. [] [] [] 2. [] [] [] 4. [] [] []		
2.R. ROOF SHAPES Intersecting 1. [] [I] [G] Gable	2.S. ROOF MATERIALS 1. [6] [3] [] Asphalt	2.T. ROOF FEATURES 1. [] [] [] 4. [] [] []		
2. [] [] []	2. [] [] []	2.U. FOUNDATION MATERIALS 1. [6] [5] [] Concrete		
3. [] [] []	3. [] [] []	2. [] [] []		
2.V. PORCHES 1. [] [T] [Q] Three Quarter 2. [] [] [] 3. [] [] []			2.W. PLAN [] [R] [C] Rectangular	
2.X. FURTHER DESCRIPTION <input type="checkbox"/> (SEE CONTINUATION SHEET)		2.Y. DESCRIPTION OF ENVIRONMENT AND OUTBUILDINGS <input type="checkbox"/> (SEE CONTINUATION SHEET)		
2.Z. SOURCES OF INFORMATION <input type="checkbox"/> (SEE CONTINUATION SHEET)	PREPARED BY Renaee Farris	ORGANIZATION Southeast Missouri State University		DATE 5-15-97



MISSOURI HISTORIC PROPERTY INVENTORY FORM

CGA5006-397

REFERENCE NUMBER		A HISTORIC NAME								
B COUNTY 31 Cape		C OTHER NAME(S) Allen, Mearlin and Thelma								
D ADDRESS 1539 Whitener				E CITY Cape Girardeau				F VICINITY <input type="checkbox"/>	G RESTRICTED	H ACREAGE 50 x 130
I SECTION 6	J TOWNSHIP 30	K RANGE 14	L SPANISH LAND GRANT		M. QUARTER SECTIONS		N OWNERSHIP <input checked="" type="checkbox"/> PRIVATE <input type="checkbox"/> LOCAL <input type="checkbox"/> STATE <input type="checkbox"/> FEDERAL <input type="checkbox"/> MIXED			
O AGENCY(S) 1.					2.					
P UTM ZONE	EASTING		NORTHING		USGS QUADRANGLE		O AREA(S) OF SIGNIFICANCE/CONTEXT(S)			
1. 31	/ / / / /		/ / / / /				1. 070 Comm. Planning & Dev.			
2. 31	/ / / / /		/ / / / /				2. 030 Architecture			
3. 31	/ / / / /		/ / / / /				3. 31			
4. 31	/ / / / /		/ / / / /				4. 31			
R. SIGNIFICANT PERSON(S)			T. SIGNIFICANCE White Star Addition. This one and one half story Craftsman-Style Bungalow has a sloping front gabled roof covered with asphalt shingles and the roof also one shed dormer. Roof has a wide unenclosed eave overhang which extends over a full-width porch which has three slanted full Craftsman piers, which are atop rubblework columns which continue to ground. All of these characteristics are typical of the Craftsman-Style Bungalows. Center front door has one wooden sash windows on either side. All other windows are also storm windows, grouped in two's. The exterior wall is covered with weatherboarding and the house is set on a concrete foundation. The integrity of this house is fairly good, though exterior maintenance is lacking.							
1.										
2.										
3.										
S. SIGNIFICANT EVENT DATE(S)			SEE CONTINUATION SHEET							
1.										
2.										

MO 780-1257 (5-92)

MISSOURI DEPARTMENT OF NATURAL RESOURCES
HISTORIC PRESERVATION PROGRAMP.O. BOX 176
JEFFERSON CITY, MO 65102

2.A. ARCHITECT/BUILDER/DESIGNER/ENGINEER				
1.		2.		3.
2.B. ARCHITECTURAL STYLE			2.C. VERNACULAR TYPE	
[6][5] Craftsman/Bungalow			[][]	
2.D. CONSTRUCTION DATE (CIRCA)		2.E. ALTERATION DATE		
c.1925		1. 2. 3. 4. 5.		
2.F. RECONSTRUCTION DATE (CIRCA)	2.G. DATE MOVED	2.H. DESTRUCTION DATE	2.I. OWNER'S NAME & ADDRESS (IF DIFFERENT)	
2.J. HISTORIC FUNCTION				
1. [][0][1] Domestic 2. [][][] 3. [][][] 4. [][][] 5. [][][]				
2.K. HISTORIC SUBFUNCTION				
1. [0][1][A] Single Dwelling 2. [][][] 3. [][][] 4. [][][] 5. [][][]				
2.L. NO. OF ANCILLARY STRUCTURES		2.M. RESOURCE TYPE		2.N. STORIES
One		<input checked="" type="checkbox"/> BUILDING <input type="checkbox"/> SITE <input type="checkbox"/> STRUCTURE <input type="checkbox"/> OBJECT		1. 1 1/2 2. 3.
2.O. STRUCTURAL SYSTEMS		2.P. EXTERIOR WALL MATERIALS		2.Q. OTHER MATERIALS
1. [][][]		1. [][2][0] Wood		1. [][][] 3. [][][]
2. [][][]		2. [][2][1] Weatherboarding		2. [][][] 4. [][][]
2.R. ROOF SHAPES		2.S. ROOF MATERIALS		2.T. ROOF FEATURES
1. [][G][B] Gable		1. [][6][3] Asphalt		1. [][D][R] Dormer (shed) 4. [][][]
2. [][][]		2. [][][]		2.U. FOUNDATION MATERIALS
3. [][][]		3. [][][]		1. [][6][5] Concrete
2.V. PORCHES				2.W. PLAN
1. [][F][U] Full 2. [][][] 3. [][][]				[][][]
2.X. FURTHER DESCRIPTION		2.Y. DESCRIPTION OF ENVIRONMENT AND OUTBUILDINGS		
<input type="checkbox"/> (SEE CONTINUATION SHEET)		<input type="checkbox"/> (SEE CONTINUATION SHEET)		
2.Z. SOURCES OF INFORMATION		PREPARED BY	ORGANIZATION	DATE
<input type="checkbox"/> (SEE CONTINUATION SHEET)		Bonnie Roggensees	Southeast Missouri State University	5-8-97



MISSOURI HISTORIC PROPERTY INVENTORY FORM

CGAS 06-376

REFERENCE NUMBER		A. HISTORIC NAME							
B. COUNTY 031 Cape		C. OTHER NAME(S)							
D. ADDRESS 1540 Whitener Street				E. CITY Cape Girardeau		F. VICINITY <input type="checkbox"/>	G. RESTRICTED No	H. ACREAGE 50.0x130.0	
I. SECTION 6	J. TOWNSHIP 30	K. RANGE 14	L. SPANISH LAND GRANT		M. QUARTER SECTIONS	N. OWNERSHIP <input checked="" type="checkbox"/> PRIVATE <input type="checkbox"/> LOCAL <input type="checkbox"/> STATE <input type="checkbox"/> FEDERAL <input type="checkbox"/> MIXED			
O. AGENCY(S) 1.					2.				
P. UTM ZONE 1. <input type="text"/>	EASTING / / / / /		NORTHING / / / / /		USGS QUADRANGLE		Q. AREA(S) OF SIGNIFICANCE/CONTEXT(S) 1. 0310 Architecture		
2. <input type="text"/>	/ / / / /		/ / / / /				2. <input type="text"/>		
3. <input type="text"/>	/ / / / /		/ / / / /				3. <input type="text"/>		
4. <input type="text"/>	/ / / / /		/ / / / /				4. <input type="text"/>		
R. SIGNIFICANT PERSON(S) 1. 2. 3.				T. SIGNIFICANCE Bungalow in style, this house brick piers with smaller ones on either side of the entrance. It has a hipped asphalt roof, squared bay, and wooden sash windows. It is on a slab foundation and has an added 26' dormer which now makes the house 2 stories. 4-square, raised concrete basement, 2 story - brick piers, and porch roof, one-over-one windows (symmetrically placed on each side)					
S. SIGNIFICANT EVENT DATE(S) 1. 2.									

☐ SEE CONTINUATION SHEET

2.A. ARCHITECT/BUILDER/DESIGNER/ENGINEER					
1. unknown		2.		3.	
2.B. ARCHITECTURAL STYLE			2.C. VERNACULAR TYPE		
[6]5] bungalow			[] []		
2.D. CONSTRUCTION DATE (CIRCA)		2.E. ALTERATION DATE			
ca 1947		1. 1972		2. 3. 4. 5.	
2.F. RECONSTRUCTION DATE (CIRCA)		2.G. DATE MOVED	2.H. DESTRUCTION DATE	2.I. OWNER'S NAME & ADDRESS (IF DIFFERENT)	
2.J. HISTORIC FUNCTION					
1. [0]1A] single dwlg 2. [] [] [] 3. [] [] [] 4. [] [] [] 5. [] [] []					
2.K. HISTORIC SUBFUNCTION					
1. [] [] [] 2. [] [] [] 3. [] [] [] 4. [] [] [] 5. [] [] []					
2.L. NO. OF ANCILLARY STRUCTURES		2.M. RESOURCE TYPE		2.N. STORIES	
1		<input checked="" type="checkbox"/> BUILDING <input type="checkbox"/> SITE <input type="checkbox"/> STRUCTURE <input type="checkbox"/> OBJECT		1. 2 2. 3.	
2.O. STRUCTURAL SYSTEMS		2.P. EXTERIOR WALL MATERIALS		2.Q. OTHER MATERIALS	
1. []B]F] Balloon Frame		1. []6]4] asbestos		1. []9]9] hardboard Lap. 3. [] [] []	
2. [] [] []		2. []3]0] brick		2. [] [] [] 4. [] [] []	
2.R. ROOF SHAPES		2.S. ROOF MATERIALS		2.T. ROOF FEATURES	
1. []H]P] Hipped		1. []6]3] asphalt		1. []D]R] dormers 4. [] [] []	
2. [] [] []		2. [] [] []		2.U. FOUNDATION MATERIALS	
3. [] [] []		3. [] [] []		1. []9]9] slab	
2.V. PORCHES				2.W. PLAN	
1. []F]U] full		2. [] [] []		3. [] [] []	
2.X. FURTHER DESCRIPTION				2.Y. DESCRIPTION OF ENVIRONMENT AND OUTBUILDINGS	
<input type="checkbox"/> (SEE CONTINUATION SHEET)				<input type="checkbox"/> (SEE CONTINUATION SHEET)	
2.Z. SOURCES OF INFORMATION		PREPARED BY		ORGANIZATION	
<input type="checkbox"/> (SEE CONTINUATION SHEET)		Michelle Nagy		Southeast Missouri State Uni.	
				DATE	
				4-25-97	



MISSOURI HISTORIC PROPERTY INVENTORY FORM

CASONG-399

REFERENCE NUMBER		A. HISTORIC NAME							
B. COUNTY Cape 0 3 1 Girardeau		C. OTHER NAME(S) Allbritton, Russell and Carolyn House							
D. ADDRESS 1547 Whitener				E. CITY Cape Girardeau			F. VICINITY <input type="checkbox"/>	G. RESTRICTED	H. ACREAGE 1/10
I. SECTION 6	J. TOWNSHIP 30	K. RANGE 14	L. SPANISH LAND GRANT		M. QUARTER SECTIONS		N. OWNERSHIP <input checked="" type="checkbox"/> PRIVATE <input type="checkbox"/> LOCAL <input type="checkbox"/> STATE <input type="checkbox"/> FEDERAL <input type="checkbox"/> MIXED		
O. AGENCY(S) 1.					2.				
P. UTM ZONE 1. <input type="text"/>	EASTING / / / / /		NORTHING / / / / /		USGS QUADRANGLE		Q. AREA(S) OF SIGNIFICANCE/CONTEXT(S) 1. 0 3 0 Architecture		
2. <input type="text"/>	/ / / / /		/ / / / /				2. 0 7 0 Community Plan. & Development		
3. <input type="text"/>	/ / / / /		/ / / / /				3. <input type="text"/>		
4. <input type="text"/>	/ / / / /		/ / / / /				4. <input type="text"/>		
R. SIGNIFICANT PERSON(S) 1. 2. 3.				T. SIGNIFICANCE This one-and-a-half storey front gabled bungalow is representative of its vernacular type from the 1920's and 1930's. It possesses a rectangular form reminiscent of the Craftsman style prevalent in the White Star Addition. The house displays also elements such as a full-width porch and half-piers. While it does not exhibit enough Craftsman features to be properly classified as such, it is typical of its architectural subcategory.					
S. SIGNIFICANT EVENT DATE(S) 1.									
2.									
<input type="checkbox"/> SEE CONTINUATION SHEET									

2.A. ARCHITECT/BUILDER/DESIGNER/ENGINEER					
1.		2.		3.	
2.B. ARCHITECTURAL STYLE			2.C. VERNACULAR TYPE		
[][]			[2][2] Bungalow/Bungaloid		
2.D. CONSTRUCTION DATE (CIRCA)		2.E. ALTERATION DATE			
Ca. 1925		1. 2. 3. 4. 5.			
2.F. RECONSTRUCTION DATE (CIRCA)		2.G. DATE MOVED	2.H. DESTRUCTION DATE	2.I. OWNER'S NAME & ADDRESS (IF DIFFERENT)	
2.J. HISTORIC FUNCTION					
1. [][0][1] Domestic		2. [][][][]		3. [][][][]	
				4. [][][][]	
				5. [][][][]	
2.K. HISTORIC SUBFUNCTION					
Single					
1. [0][1][A] Dwelling		2. [][][][]		3. [][][][]	
				4. [][][][]	
				5. [][][][]	
2.L. NO. OF ANCILLARY STRUCTURES		2.M. RESOURCE TYPE		2.N. STORIES	
1		<input checked="" type="checkbox"/> BUILDING <input type="checkbox"/> SITE <input type="checkbox"/> STRUCTURE <input type="checkbox"/> OBJECT		1. 1 ¹ / ₂ 2. 3.	
2.O. STRUCTURAL SYSTEMS		2.P. EXTERIOR WALL MATERIALS		2.Q. OTHER MATERIALS	
1. [][U][D] Undetermined		1. [][3][0] Brick		1. [][6][1] Stucco	
				3. [][][][]	
2.		2.		2.	
[][][][]		[][][][]		[][][][]	
2.R. ROOF SHAPES		2.S. ROOF MATERIALS		2.T. ROOF FEATURES	
1. [][G][B] Gable (Front)		1. [][6][4] Asbestos		1. [][][][]	
				4. [][][][]	
2.		2.		2.	
[][][][]		[][][][]		[][][][]	
3.		3.		3.	
[][][][]		[][][][]		[][][][]	
2.V. PORCHES				2.W. PLAN	
1. [][F][U] Full		2. [][][][]		3. [][][][]	
				[][R][C] Rectangular	
2.X. FURTHER DESCRIPTION			2.Y. DESCRIPTION OF ENVIRONMENT AND OUTBUILDINGS		
<input type="checkbox"/> (SEE CONTINUATION SHEET)			<input type="checkbox"/> (SEE CONTINUATION SHEET)		
2.Z. SOURCES OF INFORMATION		PREPARED BY		ORGANIZATION	
<input type="checkbox"/> (SEE CONTINUATION SHEET)		Renae Farris		Southeast Missouri State University	
				DATE	
				5-15-97	



MISSOURI HISTORIC PROPERTY INVENTORY FORM

CGA5006-400

REFERENCE NUMBER		A. HISTORIC NAME							
B. COUNTY		C. OTHER NAME(S)							
01310 Cape		Scholz, Floydw and Regina, Mux House							
D. ADDRESS				E. CITY		F. VICINITY	G. RESTRICTED	H. ACREAGE	
1548 Whitener				Cape Girardeau		<input type="checkbox"/>	No	50.0x130.0	
I. SECTION	J. TOWNSHIP	K. RANGE	L. SPANISH LAND GRANT		M. QUARTER SECTIONS	N. OWNERSHIP			
6	30	14				<input checked="" type="checkbox"/> PRIVATE <input type="checkbox"/> LOCAL <input type="checkbox"/> STATE <input type="checkbox"/> FEDERAL <input type="checkbox"/> MIXED			
O. AGENCY(S)									
1.					2.				
P. UTM ZONE	EASTING		NORTHING		USGS QUADRANGLE		Q. AREA(S) OF SIGNIFICANCE/CONTEXT(S)		
1. <input type="text"/>	/ / / / /		/ / / / /				1. 0310 Architecture		
2. <input type="text"/>	/ / / / /		/ / / / /				2. <input type="text"/>		
3. <input type="text"/>	/ / / / /		/ / / / /				3. <input type="text"/>		
4. <input type="text"/>	/ / / / /		/ / / / /				4. <input type="text"/>		
R. SIGNIFICANT PERSON(S)				T. SIGNIFICANCE					
1.				Typical representative of Bangalow style built in ca. 1927. Cross gable roof covered with asbestos shingles. One pane double-hung sash windows at the either side of the entrance door on the south facade. Both windows have storme windows. Porch on the south facade is supported by massive brick pilars painted white. The square bay with pair of double-hung sash windows on the east facade. The exterior wall is covered with weather board. Small back porch at the rear of the house. The foundation of the structure is concrete.					
2.									
3.									
S. SIGNIFICANT EVENT DATE(S)									
1.									
2.				<input type="checkbox"/> SEE CONTINUATION SHEET					

2.A. ARCHITECT/BUILDER/DESIGNER/ENGINEER				
1. Unknown		2.		3.
2.B. ARCHITECTURAL STYLE			2.C. VERNACULAR TYPE	
[6]5 Bangalow/Craftsman			[2]2 Bangalow/Bangaloid	
2.D. CONSTRUCTION DATE (CIRCA)		2.E. ALTERATION DATE		
ca. 1927		1. 2. 3. 4. 5.		
2.F. RECONSTRUCTION DATE (CIRCA)		2.G. DATE MOVED	2.H. DESTRUCTION DATE	2.I. OWNER'S NAME & ADDRESS (IF DIFFERENT)
2.J. HISTORIC FUNCTION				
1. [0]1[A] Single Dwlg 2. [] [] [] 3. [] [] [] 4. [] [] [] 5. [] [] []				
2.K. HISTORIC SUBFUNCTION				
1. [] [] [] 2. [] [] [] 3. [] [] [] 4. [] [] [] 5. [] [] []				
2.L. NO. OF ANCILLARY STRUCTURES		2.M. RESOURCE TYPE		2.N. STORIES
		<input checked="" type="checkbox"/> BUILDING <input type="checkbox"/> SITE <input type="checkbox"/> STRUCTURE <input type="checkbox"/> OBJECT		1. 2. 3.
2.O. STRUCTURAL SYSTEMS		2.P. EXTERIOR WALL MATERIALS		2.Q. OTHER MATERIALS
1. [B]F Balloon Frame		1. []2[1] Weather board		1. [] [] [] 3. [] [] []
2. [] [] []		2. [] [] []		2. [] [] [] 4. [] [] []
2.R. ROOF SHAPES		2.S. ROOF MATERIALS		2.T. ROOF FEATURES
1. []I[G] Intersecting Gbl		1. []6[4] Asbestos shingle		1. [] [] [] 4. [] [] []
2. [] [] []		2. [] [] []		2. [] [] []
3. [] [] []		3. [] [] []		3. [] [] []
2.V. PORCHES				2.U. FOUNDATION MATERIALS
1. []F[U] Full porch 2. [] [] [] 3. [] [] []				1. []6[5] Concrete
				2. [] [] []
2.X. FURTHER DESCRIPTION				2.Y. DESCRIPTION OF ENVIRONMENT AND OUTBUILDINGS
<input type="checkbox"/> (SEE CONTINUATION SHEET)				<input type="checkbox"/> (SEE CONTINUATION SHEET)
2.Z. SOURCES OF INFORMATION		PREPARED BY		ORGANIZATION
<input type="checkbox"/> (SEE CONTINUATION SHEET)		Mino Hasegawa/Michelle Negy		Soutneast Missouri State University
				DATE
				5/13/97



MISSOURI HISTORIC PROPERTY INVENTORY FORM

CGAS006-401

REFERENCE NUMBER		A. HISTORIC NAME							
B. COUNTY		C. OTHER NAME(S)							
00311 Cape		Baker, Barbara J. and Kimberly, A. House							
D. ADDRESS				E. CITY		F. VICINITY	G. RESTRICTED	H. ACREAGE	
1550 Whitener				Cape Girardeau		<input type="checkbox"/>	No	50.0x130.0	
I. SECTION	J. TOWNSHIP	K. RANGE	L. SPANISH LAND GRANT		M. QUARTER SECTIONS	N. OWNERSHIP			
6	30	14				<input checked="" type="checkbox"/> PRIVATE <input type="checkbox"/> LOCAL <input type="checkbox"/> STATE <input type="checkbox"/> FEDERAL <input type="checkbox"/> MIXED			
O. AGENCY(S)									
1.					2.				
P. UTM ZONE	EASTING		NORTHING		USGS QUADRANGLE		Q. AREA(S) OF SIGNIFICANCE/CONTEXT(S)		
1. <input type="text"/>	/ / / / /		/ / / / /				1. 00310 Architecture		
2. <input type="text"/>	/ / / / /		/ / / / /				2. <input type="text"/>		
3. <input type="text"/>	/ / / / /		/ / / / /				3. <input type="text"/>		
4. <input type="text"/>	/ / / / /		/ / / / /				4. <input type="text"/>		
R. SIGNIFICANT PERSON(S)				T. SIGNIFICANCE					
1.				Typical example of Modern-Minimum Traditional style one-story house built in c.1945. Roof is low-pitched hipped with partial intersecting gables. Roof covered with asphalt shingles. The exterior wall is covered with clapboard. Pair of one pane double hung sash windows with aluminum awning on the south and west facade. The small entrance porch made of concrete on the south facade. The concrete foot path leads to the side entrance on the east facade. One outbuilding at the rear of a lot.					
2.									
3.									
S. SIGNIFICANT EVENT DATE(S)									
1.									
2.				<input type="checkbox"/> SEE CONTINUATION SHEET					

2.A. ARCHITECT/BUILDER/DESIGNER/ENGINEER				
1. Unknown		2.		3.
2.B. ARCHITECTURAL STYLE			2.C. VERNACULAR TYPE	
[7][0] Modern Movement			[4][9] (Minimum Tradition)	
2.D. CONSTRUCTION DATE (CIRCA)		2.E. ALTERATION DATE		
ca. 1945		1. 2. 3. 4. 5.		
2.F. RECONSTRUCTION DATE (CIRCA)	2.G. DATE MOVED	2.H. DESTRUCTION DATE	2.I. OWNER'S NAME & ADDRESS (IF DIFFERENT)	
2.J. HISTORIC FUNCTION				
1. [0][1][A] Single Dwel 2. [][][][] 3. [][][][] 4. [][][][] 5. [][][][]				
2.K. HISTORIC SUBFUNCTION				
1. [][][][] 2. [][][][] 3. [][][][] 4. [][][][] 5. [][][][]				
2.L. NO. OF ANCILLARY STRUCTURES		2.M. RESOURCE TYPE		2.N. STORIES
One		<input checked="" type="checkbox"/> BUILDING <input type="checkbox"/> SITE <input type="checkbox"/> STRUCTURE <input type="checkbox"/> OBJECT		1. 1 2. 3.
2.O. STRUCTURAL SYSTEMS		2.P. EXTERIOR WALL MATERIALS		2.Q. OTHER MATERIALS
1. [][B][F] Balloon Frame		1. [][2][1] Clapboard		1. [][5][5] Aluminum 3. [][][][]
2. [][][][]		2. [][][][]		2. [][][][] 4. [][][][]
2.R. ROOF SHAPES		2.S. ROOF MATERIALS		2.T. ROOF FEATURES
1. [][H][P] Hipped		1. [][6][3] Asphalt shingles		1. [][][][] 4. [][][][]
2. [][G][B] Gable		2. [][][][]		2. [][][][]
3. [][][][]		3. [][][][]		3. [][][][]
2.V. PORCHES				2.U. FOUNDATION MATERIALS
1. [][S][T] Stoop 2. [][][][] 3. [][][][]				1. [][6][5] Concrete
2.W. PLAN				
[][1][R] Irregular				
2.X. FURTHER DESCRIPTION		2.Y. DESCRIPTION OF ENVIRONMENT AND OUTBUILDINGS		
<input type="checkbox"/> (SEE CONTINUATION SHEET)		<input type="checkbox"/> (SEE CONTINUATION SHEET)		
2.Z. SOURCES OF INFORMATION		PREPARED BY		ORGANIZATION
<input type="checkbox"/> (SEE CONTINUATION SHEET)		Mino Hasegawa/Michell Negy		Southeast Missouri State University
				DATE
				5/13/97



MISSOURI HISTORIC PROPERTY INVENTORY FORM

CGAS006-402

REFERENCE NUMBER		A. HISTORIC NAME							
B. COUNTY [31] Cape		C. OTHER NAME(S) Wise, Judith							
D. ADDRESS 1551 Whitener				E. CITY Cape Girardeau			F. VICINITY <input type="checkbox"/>	G. RESTRICTED <input type="checkbox"/>	H. ACREAGE 47 x 130
I. SECTION 6	J. TOWNSHIP 30	K. RANGE 14	L. SPANISH LAND GRANT		M. QUARTER SECTIONS		N. OWNERSHIP <input checked="" type="checkbox"/> PRIVATE <input type="checkbox"/> LOCAL <input type="checkbox"/> STATE <input type="checkbox"/> FEDERAL <input type="checkbox"/> MIXED		
O. AGENCY(S) 1.					2.				
P. UTM ZONE	EASTING		NORTHING		USGS QUADRANGLE		Q. AREA(S) OF SIGNIFICANCE/CONTEXT(S)		
1. [] []	/ / / / /		/ / / / /				1. [070] Comm. Planning & Dev.		
2. [] []	/ / / / /		/ / / / /				2. [030] Architecture		
3. [] []	/ / / / /		/ / / / /				3. [] [] [] []		
4. [] []	/ / / / /		/ / / / /				4. [] [] [] []		
R. SIGNIFICANT PERSON(S)				T. SIGNIFICANCE White Star Addition. This 1 story bungaloid has low pitched side-gabled with overhanging eaves, with an asphalt shingled roof. A second front cross gable extends over the full-width porch, which has two full brick piers, which are placed atop a concrete building foundation. All of these characteristics are from the Bungalow style prevalent during the 1920's-1930's in Missouri especially. Two other brick half-piers surround central stairs and door, which appears to be original. Exterior walls are covered in metal siding, set upon a concrete foundation. Windows are original double-hung sash windows. Also on this bungaloid is a typical squared bay on west side of structure. Integrity is compromised slightly by aluminum/metal siding.					
1.									
2.									
3.									
S. SIGNIFICANT EVENT DATE(S)				<input type="checkbox"/> SEE CONTINUATION SHEET					
1.									
2.									

MO 780-1257 (5-92)

MISSOURI DEPARTMENT OF NATURAL RESOURCES
HISTORIC PRESERVATION PROGRAMP.O. BOX 176
JEFFERSON CITY, MO 65102

2 A. ARCHITECT/BUILDER/DESIGNER/ENGINEER				
1. _____		2. _____		3. _____
2 B. ARCHITECTURAL STYLE [] []			2 C. VERNACULAR TYPE [22] Bungalow/Bungaloid	
2 D. CONSTRUCTION DATE (CIRCA) c. 1920		2 E. ALTERATION DATE 1. _____ 2. _____ 3. _____ 4. _____ 5. _____		
2 F. RECONSTRUCTION DATE (CIRCA)	2 G. DATE MOVED	2 H. DESTRUCTION DATE	2 I. OWNER'S NAME & ADDRESS (IF DIFFERENT)	
2 J. HISTORIC FUNCTION 1. [01] Domestic 2. [] [] [] 3. [] [] [] 4. [] [] [] 5. [] [] []				
2 K. HISTORIC SUBFUNCTION 1. [01] A Single Dwelling 2. [] [] [] 3. [] [] [] 4. [] [] [] 5. [] [] []				
2 L. NO. OF ANCILLARY STRUCTURES one		2 M. RESOURCE TYPE <input checked="" type="checkbox"/> BUILDING <input type="checkbox"/> SITE <input type="checkbox"/> STRUCTURE <input type="checkbox"/> OBJECT		2 N. STORIES 1. 1 2. _____ 3. _____
2 O. STRUCTURAL SYSTEMS 1. [] [] [] 2. [] [] []		2 P. EXTERIOR WALL MATERIALS 1. [50] Metal 2. [55] Aluminum		2 Q. OTHER MATERIALS 1. [] [] [] 3. [] [] [] 2. [] [] [] 4. [] [] []
2 R. ROOF SHAPES 1. [G] [B] Gable 2. [] [] [] 3. [] [] []		2 S. ROOF MATERIALS 1. [63] Asphalt 2. [] [] [] 3. [] [] []		2 T. ROOF FEATURES 1. [] [] [] 4. [] [] []
			2 U. FOUNDATION MATERIALS 1. [65] Concrete 2. [] [] []	
2 V. PORCHES 1. [F] [U] Full 2. [] [] [] 3. [] [] []				2 W. PLAN [] [] []
2 X. FURTHER DESCRIPTION <input type="checkbox"/> (SEE CONTINUATION SHEET)		2 Y. DESCRIPTION OF ENVIRONMENT AND OUTBUILDINGS <input type="checkbox"/> (SEE CONTINUATION SHEET)		
2 Z. SOURCES OF INFORMATION <input type="checkbox"/> (SEE CONTINUATION SHEET)		PREPARED BY Bonnie Roggensees		ORGANIZATION Southeast Missouri State University DATE 5-8-97



MISSOURI HISTORIC PROPERTY INVENTORY FORM

CGA5006-403

REFERENCE NUMBER		A. HISTORIC NAME							
B. COUNTY 31 Cape		C. OTHER NAME(S) Morris, Richard and Johnny							
D. ADDRESS 1553 Whitener				E. CITY Cape Girardeau			F. VICINITY <input type="checkbox"/>	G. RESTRICTED <input type="checkbox"/>	H. ACREAGE 52 x 130
I. SECTION 6	J. TOWNSHIP 30	K. RANGE 14	L. SPANISH LAND GRANT		M. QUARTER SECTIONS		N. OWNERSHIP <input checked="" type="checkbox"/> PRIVATE <input type="checkbox"/> LOCAL <input type="checkbox"/> STATE <input type="checkbox"/> FEDERAL <input type="checkbox"/> MIXED		
O. AGENCY(S) 1.					2.				
P. UTM ZONE 1. 33	EASTING / / / / /		NORTHING / / / / /		USGS QUADRANGLE		Q. AREA(S) OF SIGNIFICANCE/CONTEXT(S) 1. 070 Comm. Planning & Dev.		
2. 33	/ / / / /		/ / / / /				2. 030 Architecture		
3. 33	/ / / / /		/ / / / /				3. 333		
4. 33	/ / / / /		/ / / / /				4. 333		
R. SIGNIFICANT PERSON(S) 1. 2. 3.			T. SIGNIFICANCE White Star Addition. This 1 1/2 story vernacular tudor revival has the steeply pitched side-gabled roof, with wall type dormers(two) along roof line, with small rectangular windows with original treatments and the roof is covered with asphalt shingles. All of the features are typically of tudor revival houses. A front gable with an arched entryway cover the central bay porch, which is surrounded on both sides by original wooden sash windows in groups of three, another tudor revival characteristic. Exterior walls are original weatherboarding material. House sits on a concrete foundation. An addition to house was added c.1955, onto the back of the house and has a roof-supported back patio. House is well maintained and integrity is good, with exception of more modern porch addition.						
S. SIGNIFICANT EVENT DATE(S) 1. 2.									

☐ SEE CONTINUATION SHEET

2 A ARCHITECT/BUILDER/DESIGNER/ENGINEER				
1.		2.		3.
2 B ARCHITECTURAL STYLE			2 C VERNACULAR TYPE	
[5][3] Vernacular Tudor Revival			[][]	
2 D CONSTRUCTION DATE (CIRCA)		2 E ALTERATION DATE		
c. 1940		1. c.1955 2. 3. 4. 5.		
2 F RECONSTRUCTION DATE (CIRCA)	2 G DATE MOVED	2 H DESTRUCTION DATE	2 I OWNER'S NAME & ADDRESS (IF DIFFERENT)	
2 J HISTORIC FUNCTION				
1. [0][1][] Domestic 2. [][][] 3. [][][] 4. [][][] 5. [][][]				
2 K HISTORIC SUBFUNCTION				
1. [0][1][A][] Single Dwelling 2. [][][] 3. [][][] 4. [][][] 5. [][][]				
2 L NO. OF ANCILLARY STRUCTURES		2 M RESOURCE TYPE		2 N STORIES
one		<input checked="" type="checkbox"/> BUILDING <input type="checkbox"/> SITE <input type="checkbox"/> STRUCTURE <input type="checkbox"/> OBJECT		1. 1 1/2 2. 3. 4.
2 O STRUCTURAL SYSTEMS		2 P EXTERIOR WALL MATERIALS		2 Q OTHER MATERIALS
1. [][][]		1. [][2][0][] Wood		1. [][][] 3. [][][]
2. [][][]		2. [][2][1][] Weatherboarding		2. [][][] 4. [][][]
2 R ROOF SHAPES		2 S ROOF MATERIALS		2 T ROOF FEATURES
1. [][G][B][] Gabled		1. [][6][3][] Asphalt		1. [][D][R][] Dormer 4. [][][]
2. [][][]		2. [][][]		2. [][][] 4. [][][]
3. [][][]		3. [][][]		3. [][][] 4. [][][]
2 V PORCHES				2 U FOUNDATION MATERIALS
1. [][C][B][] Central Bay 2. [][][] 3. [][][]				1. [][65][] Concrete
2 X FURTHER DESCRIPTION				2 Y DESCRIPTION OF ENVIRONMENT AND OUTBUILDINGS
<input type="checkbox"/> (SEE CONTINUATION SHEET)				<input type="checkbox"/> (SEE CONTINUATION SHEET)
2 Z SOURCES OF INFORMATION		PREPARED BY		ORGANIZATION
<input type="checkbox"/> (SEE CONTINUATION SHEET)		Bonnie Roggensees		Southeast Missouri State University
				DATE
				5-8-97



MISSOURI HISTORIC PROPERTY INVENTORY FORM

CGAS006-404

REFERENCE NUMBER		A. HISTORIC NAME							
B. COUNTY 031 Cape		C. OTHER NAME(S) Brian, William A. and Mary, Ellen House							
D. ADDRESS 1554 Whitener				E. CITY Cape Girardeau		F. VICINITY <input type="checkbox"/>	G. RESTRICTED No	H. ACREAGE 50.9x130.0	
I. SECTION 6	J. TOWNSHIP 30	K. RANGE 14	L. SPANISH LAND GRANT		M. QUARTER SECTIONS	N. OWNERSHIP <input checked="" type="checkbox"/> PRIVATE <input type="checkbox"/> LOCAL <input type="checkbox"/> STATE <input type="checkbox"/> FEDERAL <input type="checkbox"/> MIXED			
O. AGENCY(S) 1.					2.				
P. UTM ZONE	EASTING		NORTHING		USGS QUADRANGLE	O. AREA(S) OF SIGNIFICANCE/CONTEXT(S)			
1. <input type="text"/>	/ / / / /		/ / / / /			1. 03101 Architecture			
2. <input type="text"/>	/ / / / /		/ / / / /			2. <input type="text"/>			
3. <input type="text"/>	/ / / / /		/ / / / /			3. <input type="text"/>			
4. <input type="text"/>	/ / / / /		/ / / / /			4. <input type="text"/>			
R. SIGNIFICANT PERSON(S)			T. SIGNIFICANCE						
1.			Vernacular Tudor Revival with multiple overlapping front gables and large flat shed dormers. The roof is covered with asphalt shingles. Small internal chimney on the east facade. Brick-structure; the upper section of the house is covered with clap-board. Roman-arched entry porch and recessed-1 story porch on the south facade. Pair of three-over-one sash window at the left side of the entry porch. Also, pair of three-over-one sash window at the right side of the entry. All windows and the recessed porch have aluminum awnings. The rear section of the house is added in c.1950, creating the veranda for the upper floor. The foundation is concrete. Three windows and 1 back door at the rear of the nouse. Three outbuildings in the rear of a lot.						
2.									
3.									
S. SIGNIFICANT EVENT DATE(S)			<input type="checkbox"/> SEE CONTINUATION SHEET						
1.									
2.									

MO 780-1257 (5-92)

MISSOURI DEPARTMENT OF NATURAL RESOURCES
HISTORIC PRESERVATION PROGRAM

P.O. BOX 176
JEFFERSON CITY, MO 65102

2.A. ARCHITECT/BUILDER/DESIGNER/ENGINEER				
1. Unknown		2.		3.
2.B. ARCHITECTURAL STYLE			2.C. VERNACULAR TYPE	
53 Tudor Revival			[]	
2.D. CONSTRUCTION DATE (CIRCA)		2.E. ALTERATION DATE		
ca. 1940		1. ca.1950 2. ca.1955 3. 4. 5.		
2.F. RECONSTRUCTION DATE (CIRCA)	2.G. DATE MOVED	2.H. DESTRUCTION DATE	2.I. OWNER'S NAME & ADDRESS (IF DIFFERENT)	
2.J. HISTORIC FUNCTION				
1. 01A Single Dwllg. [] 3. [] 4. [] 5. []				
2.K. HISTORIC SUBFUNCTION				
1. [] 2. [] 3. [] 4. [] 5. []				
2.L. NO. OF ANCILLARY STRUCTURES		2.M. RESOURCE TYPE		2.N. STORIES
Three		<input checked="" type="checkbox"/> BUILDING <input type="checkbox"/> SITE <input type="checkbox"/> STRUCTURE <input type="checkbox"/> OBJECT		1. 1 1/2 2. 3.
2.O. STRUCTURAL SYSTEMS		2.P. EXTERIOR WALL MATERIALS		2.Q. OTHER MATERIALS
1. LB Load Bearing Brick		1. 30 Red brick		1. 53 Aluminum 3. []
2. []		2. 21 Clapboard		2. [] 4. []
2.R. ROOF SHAPES		2.S. ROOF MATERIALS		2.T. ROOF FEATURES
1. GB Gable		1. 63 Asphalt sningles		1. DR Dormer 4. []
2. []		2. []		2. [] 3. []
3. []		3. []		3. [] 4. []
2.V. PORCHES				2.W. PLAN
1. RI Reccessed 1-story 2. [] 3. []				RC Rectangular
2.X. FURTHER DESCRIPTION			2.Y. DESCRIPTION OF ENVIRONMENT AND OUTBUILDINGS	
<input type="checkbox"/> (SEE CONTINUATION SHEET)			<input type="checkbox"/> (SEE CONTINUATION SHEET)	
2.Z. SOURCES OF INFORMATION		PREPARED BY		ORGANIZATION
<input type="checkbox"/> (SEE CONTINUATION SHEET)		Miho Hasegawa/Micnelle Negy		Southeast Missouri State University 5/13/97



< GA 5006-405

☐ SEE CONTINUATION SHEET

2.A. ARCHITECT/BUILDER/DESIGNER/ENGINEER											
1.			2.			3.					
2.B. ARCHITECTURAL STYLE					2.C. VERNACULAR TYPE						
[8] [0] Other					[49] Residential Single Family						
2.D. CONSTRUCTION DATE (CIRCA)		2.E. ALTERATION DATE									
c. 1960		1.		2.		3.		4.		5.	
2.F. RECONSTRUCTION DATE (CIRCA)		2.G. DATE MOVED		2.H. DESTRUCTION DATE		2.I. OWNER'S NAME & ADDRESS (IF DIFFERENT)					
2.J. HISTORIC FUNCTION											
1. [0] [1] Domestic		2. [] [] []		3. [] [] []		4. [] [] []		5. [] [] []			
2.K. HISTORIC SUBFUNCTION											
Single		1. [0] [1] [A] Dwelling		2. [] [] []		3. [] [] []		4. [] [] []		5. [] [] []	
2.L. NO. OF ANCILLARY STRUCTURES			2.M. RESOURCE TYPE				2.N. STORIES				
0			<input checked="" type="checkbox"/> BUILDING <input type="checkbox"/> SITE <input type="checkbox"/> STRUCTURE <input type="checkbox"/> OBJECT				1. 2 2. 3.				
2.O. STRUCTURAL SYSTEMS			2.P. EXTERIOR WALL MATERIALS			2.Q. OTHER MATERIALS					
1. [P] [R] Platform Frame			1. [3] [0] Brick			1. [] [] [] 3. [] [] []					
2. [W] [U] Wood Undetermined			2. [2] [0] Wood			2. [] [] [] 4. [] [] []					
2.R. ROOF SHAPES			2.S. ROOF MATERIALS			2.T. ROOF FEATURES					
1. [G] [B] Gable			1. [6] [3] Asphalt			1. [] [] [] 4. [] [] []					
2. [] [] []			2. [] [] []			2.U. FOUNDATION MATERIALS		1. [6] [5] Concrete			
3. [] [] []			3. [] [] []			2. [] [] []					
2.V. PORCHES								2.W. PLAN			
1. [A] [W] Awning		2. [] [] []		3. [] [] []		[R] [C] Rectangular					
2.X. FURTHER DESCRIPTION					2.Y. DESCRIPTION OF ENVIRONMENT AND OUTBUILDINGS						
<input type="checkbox"/> (SEE CONTINUATION SHEET)					<input type="checkbox"/> (SEE CONTINUATION SHEET)						
2.Z. SOURCES OF INFORMATION			PREPARED BY			ORGANIZATION		DATE			
<input type="checkbox"/> (SEE CONTINUATION SHEET)			Christina Olson & Denise DeGeare			Southeast Missouri State University		5-12-98			



MISSOURI HISTORIC PROPERTY INVENTORY FORM

CG A5006-406

REFERENCE NUMBER		A. HISTORIC NAME							
B. COUNTY Cape 031 Girardeau		C. OTHER NAME(S) Krahn, Adelma, Life Estate House							
D. ADDRESS 1612 Whitener				E. CITY Cape Girardeau			F. VICINITY <input type="checkbox"/>	G. RESTRICTED	H. ACREAGE
I. SECTION 6	J. TOWNSHIP 30	K. RANGE 14	L. SPANISH LAND GRANT		M. QUARTER SECTIONS		N. OWNERSHIP <input checked="" type="checkbox"/> PRIVATE <input type="checkbox"/> LOCAL <input type="checkbox"/> STATE <input type="checkbox"/> FEDERAL <input type="checkbox"/> MIXED		
O. AGENCY(S) 1.					2.				
P. UTM ZONE	EASTING		NORTHING		USGS QUADRANGLE		Q. AREA(S) OF SIGNIFICANCE/CONTEXT(S)		
1. <input type="text"/>	/ / / / /		/ / / / /				1. 07 0 Comm. Plan & Dev.		
2. <input type="text"/>	/ / / / /		/ / / / /				2. <input type="text"/>		
3. <input type="text"/>	/ / / / /		/ / / / /				3. <input type="text"/>		
4. <input type="text"/>	/ / / / /		/ / / / /				4. <input type="text"/>		
R. SIGNIFICANT PERSON(S)			T. SIGNIFICANCE A one story Ranch style house with low-pitched intersecting-gabled roof. Two car porte-cochere, brick exterior.						
1.									
2.									
3.									
S. SIGNIFICANT EVENT DATE(S)									
1.									
2.			<input type="checkbox"/> SEE CONTINUATION SHEET						

MO 780-1257 (5-92)

MISSOURI DEPARTMENT OF NATURAL RESOURCES
HISTORIC PRESERVATION PROGRAM

P.O. BOX 176
JEFFERSON CITY, MO 65102

2.A. ARCHITECT/BUILDER/DESIGNER/ENGINEER				
1.		2.		3.
2.B. ARCHITECTURAL STYLE			2.C. VERNACULAR TYPE	
[80] Ranch			[49] Residential single fam. w/und. vernacular aff	
2.D. CONSTRUCTION DATE (CIRCA)		2.E. ALTERATION DATE		
c. 1962		1. 2. 3. 4. 5.		
2.F. RECONSTRUCTION DATE (CIRCA)	2.G. DATE MOVED	2.H. DESTRUCTION DATE	2.I. OWNER'S NAME & ADDRESS (IF DIFFERENT)	
2.J. HISTORIC FUNCTION				
1. [0] [1] Domestic 2. [] [] [] 3. [] [] [] 4. [] [] [] 5. [] [] []				
2.K. HISTORIC SUBFUNCTION				
Single 1. [Q] [1] [A] Dwelling 2. [] [] [] 3. [] [] [] 4. [] [] [] 5. [] [] []				
2.L. NO. OF ANCILLARY STRUCTURES		2.M. RESOURCE TYPE		2.N. STORIES
0		<input checked="" type="checkbox"/> BUILDING <input type="checkbox"/> SITE <input type="checkbox"/> STRUCTURE <input type="checkbox"/> OBJECT		1. 1 2. 3.
2.O. STRUCTURAL SYSTEMS		2.P. EXTERIOR WALL MATERIALS		2.Q. OTHER MATERIALS
1. [P] [R] Platform Frame		1. [30] [] Brick		1. [] [] [] 3. [] [] []
2. [W] [U] Wood Undetermined		2. [2] [0] Wood		2. [] [] [] 4. [] [] []
2.R. ROOF SHAPES		2.S. ROOF MATERIALS		2.T. ROOF FEATURES
Intersecting 1. [I] [G] Gable		1. [6] [8] Asphalt		1. [] [] [] 4. [] [] []
2. [] [] []		2. [] [] []		2. [] [] []
3. [P] [C] Porte-cochere		3. [P] [A] Patio		3. [] [] []
2.V. PORCHES				2.U. FOUNDATION MATERIALS
1. [] [] [] 2. [] [] [] 3. [] [] []				1. [6] [5] Concrete
2.X. FURTHER DESCRIPTION <input type="checkbox"/> (SEE CONTINUATION SHEET)				2.Y. DESCRIPTION OF ENVIRONMENT AND OUTBUILDINGS <input type="checkbox"/> (SEE CONTINUATION SHEET)
2.Z. SOURCES OF INFORMATION <input type="checkbox"/> (SEE CONTINUATION SHEET)				DATE
PREPARED BY		ORGANIZATION		DATE
Christina Denise		Southeast Missouri State University		5-12-98
Olson & DeGeare				



MISSOURI HISTORIC PROPERTY INVENTORY FORM

CGA5006-407

REFERENCE NUMBER		A. HISTORIC NAME							
B. COUNTY		C. OTHER NAME(S)							
0311 Cape Girardeau		Thompson, Marjorie House							
D. ADDRESS				E. CITY		F. VICINITY	G. RESTRICTED	H. ACREAGE	
1614 Whitener				Cape Girardeau		<input type="checkbox"/>			
I. SECTION	J. TOWNSHIP	K. RANGE	L. SPANISH LAND GRANT		M. QUARTER SECTIONS	N. OWNERSHIP			
6	30	14				<input checked="" type="checkbox"/> PRIVATE <input type="checkbox"/> LOCAL <input type="checkbox"/> STATE <input type="checkbox"/> FEDERAL <input type="checkbox"/> MIXED			
O. AGENCY(S)									
1.					2.				
P. UTM ZONE	EASTING		NORTHING		USGS QUADRANGLE		Q. AREA(S) OF SIGNIFICANCE/CONTEXT(S)		
1. <input type="text"/>	/ / / / /		/ / / / /				1. 0310 Architecture		
2. <input type="text"/>	/ / / / /		/ / / / /				2. 0710 Comm. Plan & Dev.		
3. <input type="text"/>	/ / / / /		/ / / / /				3. <input type="text"/>		
4. <input type="text"/>	/ / / / /		/ / / / /				4. <input type="text"/>		
R. SIGNIFICANT PERSON(S)				T. SIGNIFICANCE A one and one half Minimal Traditional style house. Symmetrical facade with projecting front gable. Concrete patio under front portico. Brick exterior with central chimney. Wooden structure garage with weatherboard siding.					
1.									
2.									
3.									
S. SIGNIFICANT EVENT DATE(S)									
1.									
2.				<input type="checkbox"/> SEE CONTINUATION SHEET					

MO 780-1257 (5-92)

MISSOURI DEPARTMENT OF NATURAL RESOURCES
HISTORIC PRESERVATION PROGRAM

P.O. BOX 176
JEFFERSON CITY, MO 65102

2.A. ARCHITECT/BUILDER/DESIGNER/ENGINEER					
1.		2.		3.	
2.B. ARCHITECTURAL STYLE			2.C. VERNACULAR TYPE		
[80] Other			[0]0 Central Passage-Central Pile		
2.D. CONSTRUCTION DATE (CIRCA)		2.E. ALTERATION DATE			
c. 1951		1. 2. 3. 4. 5.			
2.F. RECONSTRUCTION DATE (CIRCA)		2.G. DATE MOVED	2.H. DESTRUCTION DATE	2.I. OWNER'S NAME & ADDRESS (IF DIFFERENT)	
				Marjorie Thompson 100 Longview Pl. Cape Girardeau	
2.J. HISTORIC FUNCTION					
1. [01] Domestic 2. [] [] [] 3. [] [] [] 4. [] [] [] 5. [] [] []					
2.K. HISTORIC SUBFUNCTION					
1. [01]A Single Dwelling 2. [] [] [] 3. [] [] [] 4. [] [] [] 5. [] [] []					
2.L. NO. OF ANCILLARY STRUCTURES		2.M. RESOURCE TYPE		2.N. STORIES	
1		<input checked="" type="checkbox"/> BUILDING <input type="checkbox"/> SITE <input type="checkbox"/> STRUCTURE <input type="checkbox"/> OBJECT		1. 1½ 2. 1 3.	
2.O. STRUCTURAL SYSTEMS		2.P. EXTERIOR WALL MATERIALS		2.Q. OTHER MATERIALS	
1. [P]R Platform Frame		1. [30] Brick		1. [] [] [] 3. [] [] []	
2. [] [] []		2. [W]U Wood Undetermined		2. [] [] [] 4. [] [] []	
2.R. ROOF SHAPES		2.S. ROOF MATERIALS		2.T. ROOF FEATURES	
1. [GB] Gable		1. [63] Asphalt		1. [] [] [] 4. [] [] []	
2. [] [] []		2. [] [] []		2. [] [] [] 4. [] [] []	
3. [] [] []		3. [] [] []		3. [] [] [] 4. [] [] []	
2.V. PORCHES				2.W. PLAN	
1. [PO] Portico 2. [] [] [] 3. [] [] []				[RC] Rectangle	
2.X. FURTHER DESCRIPTION			2.Y. DESCRIPTION OF ENVIRONMENT AND OUTBUILDINGS		
<input type="checkbox"/> (SEE CONTINUATION SHEET)			<input type="checkbox"/> (SEE CONTINUATION SHEET)		
2.Z. SOURCES OF INFORMATION		PREPARED BY		ORGANIZATION	
<input type="checkbox"/> (SEE CONTINUATION SHEET)		Christina Denise Olson & DeGeare		Southeast Missouri State University	
				DATE	
				5-12-98	



MISSOURI HISTORIC PROPERTY INVENTORY FORM

CGA5006-404

REFERENCE NUMBER		A. HISTORIC NAME Thileniuis House							
B. COUNTY Cape 03 1 Girardeau		C. OTHER NAME(S) Longview							
D. ADDRESS 1616 Whitener/ 100 Longview Place				E. CITY Cape Girardeau		F. VICINITY <input type="checkbox"/>		G. RESTRICTED	H. ACREAGE
I. SECTION 6	J. TOWNSHIP 30	K. RANGE 14	L. SPANISH LAND GRANT		M. QUARTER SECTIONS	N. OWNERSHIP <input checked="" type="checkbox"/> PRIVATE <input type="checkbox"/> LOCAL <input type="checkbox"/> STATE <input type="checkbox"/> FEDERAL <input type="checkbox"/> MIXED			
O. AGENCY(S) 1.					2.				
P. UTM ZONE	EASTING		NORTHING		USGS QUADRANGLE		Q. AREA(S) OF SIGNIFICANCE/CONTEXT(S)		
1. <input type="text"/>	/ / / / /		/ / / / /				1. 03 0 Architecture		
2. <input type="text"/>	/ / / / /		/ / / / /				2. 28 0 Social History		
3. <input type="text"/>	/ / / / /		/ / / / /				3. 07 0 Comm. Plan & Dev.		
4. <input type="text"/>	/ / / / /		/ / / / /				4. <input type="text"/>		
R. SIGNIFICANT PERSON(S)				T. SIGNIFICANCE George C. Thileniuis was a significant individual in the development of business in Cape Girardeau. His entrepreneurial activities centered around his home at 100 Longview Place. The architectural style dominates the street. It is a great example of a Classical Revival and is on the National Register of Historic Places. The house is also a great example of post-Civil War construction in the Cape Girardeau area. It is a one and one-half story cross gable residence with a moderate pitched roof. Central Bay porch with squared Doric columns.					
1. Thileniuis, George C.									
2.									
3.									
S. SIGNIFICANT EVENT DATE(S)									
1. 1873-1910									
2.				<input type="checkbox"/> SEE CONTINUATION SHEET					

MO 780-1257 (5-92)

MISSOURI DEPARTMENT OF NATURAL RESOURCES
HISTORIC PRESERVATION PROGRAMP.O. BOX 176
JEFFERSON CITY, MO 65102

2.A. ARCHITECT/BUILDER/DESIGNER/ENGINEER				
1. George C. Thileniuis		2.		3.
2.B. ARCHITECTURAL STYLE			2.C. VERNACULAR TYPE	
5 2 Classical Revival			0 2 Central Passage-Double Pile	
2.D. CONSTRUCTION DATE (CIRCA)		2.E. ALTERATION DATE		
1873		1. 2. 3. 4. 5.		
2.F. RECONSTRUCTION DATE (CIRCA)	2.G. DATE MOVED	2.H. DESTRUCTION DATE	2.I. OWNER'S NAME & ADDRESS (IF DIFFERENT)	
2.J. HISTORIC FUNCTION				
1. 0 1 Domestic 2. 3. 4. 5.				
2.K. HISTORIC SUBFUNCTION				
Single				
1. 0 1 A Dwelling 2. 3. 4. 5.				
2.L. NO. OF ANCILLARY STRUCTURES		2.M. RESOURCE TYPE		2.N. STORIES
1		<input checked="" type="checkbox"/> BUILDING <input type="checkbox"/> SITE <input type="checkbox"/> STRUCTURE <input type="checkbox"/> OBJECT		1. 2½ 2. 1 3.
2.O. STRUCTURAL SYSTEMS		2.P. EXTERIOR WALL MATERIALS		2.Q. OTHER MATERIALS
1.		1. 3 0 Brick		1. 3.
2.		2. 6 1 Stucco		2. 4.
2.R. ROOF SHAPES		2.S. ROOF MATERIALS		2.T. ROOF FEATURES
Intersecting 1. 1 IG Gable		1. 7 0 Ceramic Tile		1. 4.
2. 1 GB Gable		2. 6 3 Asphalt		2.
3.		3.		3.
2.V. PORCHES				2.U. FOUNDATION MATERIALS
1. C B Central Bay 2. 3.				1. 6 5 Concrete
2.W. PLAN				2.
CR Cross				
2.X. FURTHER DESCRIPTION		2.Y. DESCRIPTION OF ENVIRONMENT AND OUTBUILDINGS		
<input type="checkbox"/> (SEE CONTINUATION SHEET)		<input type="checkbox"/> (SEE CONTINUATION SHEET)		
2.Z. SOURCES OF INFORMATION		PREPARED BY		ORGANIZATION
<input type="checkbox"/> (SEE CONTINUATION SHEET)		Christina Olson & Denise DeGeare		Southeast Missouri State University
				DATE
				5-12-98



CGA5006-409

☐ SEE CONTINUATION SHEET

2.A. ARCHITECT/BUILDER/DESIGNER/ENGINEER					
1.		2.		3.	
2.B. ARCHITECTURAL STYLE			2.C. VERNACULAR TYPE		
lgld Ranch			lll		
2.D. CONSTRUCTION DATE (CIRCA)		2.E. ALTERATION DATE			
circa 1960		1.		2.	
		3.		4.	
2.F. RECONSTRUCTION DATE (CIRCA)		2.G. DATE MOVED	2.H. DESTRUCTION DATE	2.I. OWNER'S NAME & ADDRESS (IF DIFFERENT)	
2.J. HISTORIC FUNCTION					
1. [0 1 A]		2. [] [] []	3. [] [] []	4. [] [] []	5. [] [] []
2.K. HISTORIC SUBFUNCTION					
1. [] [] []		2. [] [] []	3. [] [] []	4. [] [] []	5. [] [] []
2.L. NO. OF ANCILLARY STRUCTURES		2.M. RESOURCE TYPE		2.N. STORIES	
		<input checked="" type="checkbox"/> BUILDING <input type="checkbox"/> SITE <input type="checkbox"/> STRUCTURE <input type="checkbox"/> OBJECT		1. 1 2. 3.	
2.O. STRUCTURAL SYSTEMS		2.P. EXTERIOR WALL MATERIALS		2.Q. OTHER MATERIALS	
1. [] [U D] Undetermined		1. [] [3 0] Brick		1. [] [] [] 3. [] [] []	
2. [] [] []		2. [] [] []		2. [] [] [] 4. [] [] []	
2.R. ROOF SHAPES		2.S. ROOF MATERIALS		2.T. ROOF FEATURES	
1. [] [G B] Gable		1. [] [6 3] Asphalt		1. [] [] [] 4. [] [] []	
2. [] [] []		2. [] [] []		2. [] [] []	
3. [] [] []		3. [] [] []		3. [] [] []	
2.V. PORCHES				2.U. FOUNDATION MATERIALS	
1. [] [ST] Stoop 2. [] [] [] 3. [] [] []				1. [] [6 5] Concrete	
				2. [] [] []	
2.X. FURTHER DESCRIPTION				2.W. PLAN	
<input type="checkbox"/> (SEE CONTINUATION SHEET)				<input type="checkbox"/> (SEE CONTINUATION SHEET)	
2.Z. SOURCES OF INFORMATION		PREPARED BY		ORGANIZATION	
<input type="checkbox"/> (SEE CONTINUATION SHEET)		Julie Bierman & Melody Tucker		Southeast Missouri State University	
				DATE	



CGA5006-410

MO 780-1257 (5-92)

P.O. BOX 176
JEFFERSON CITY, MO 65102

2.A. ARCHITECT/BUILDER/DESIGNER/ENGINEER											
1.		2.			3.						
2.B. ARCHITECTURAL STYLE					2.C. VERNACULAR TYPE						
[7][0] Modern					[][]						
2.D. CONSTRUCTION DATE (CIRCA)		2.E. ALTERATION DATE									
circa 1960		1.		2.		3.		4.		5.	
2.F. RECONSTRUCTION DATE (CIRCA)		2.G. DATE MOVED		2.H. DESTRUCTION DATE		2.I. OWNER'S NAME & ADDRESS (IF DIFFERENT)					
2.J. HISTORIC FUNCTION											
1. [0][1][A]		2. [][]		3. [][]		4. [][]		5. [][]			
2.K. HISTORIC SUBFUNCTION											
1. [][]		2. [][]		3. [][]		4. [][]		5. [][]			
2.L. NO. OF ANCILLARY STRUCTURES			2.M. RESOURCE TYPE				2.N. STORIES				
			<input checked="" type="checkbox"/> BUILDING <input type="checkbox"/> SITE <input type="checkbox"/> STRUCTURE <input type="checkbox"/> OBJECT				1. ____ 2. ____ 3. ____				
2.O. STRUCTURAL SYSTEMS			2.P. EXTERIOR WALL MATERIALS			2.Q. OTHER MATERIALS					
1. [][U][D] Undetermined			1. [][5][5] Aluminum			1. [][][] 3. [][][]					
2. [][][]			2. [][][]			2. [][][] 4. [][][]					
2.R. ROOF SHAPES			2.S. ROOF MATERIALS			2.T. ROOF FEATURES					
1. [][S][D] Shed			1. [][6][3] Asphalt			1. [][][] 4. [][][]					
2. [][][]			2. [][][]			2. [][][] 4. [][][]					
3. [][][]			3. [][][]			3. [][][] 4. [][][]					
2.V. PORCHES								2.W. PLAN			
1. [][B][A] Balcony		2. [][][]		3. [][][]		[][S][Q] Square					
2.X. FURTHER DESCRIPTION					2.Y. DESCRIPTION OF ENVIRONMENT AND OUTBUILDINGS						
<input type="checkbox"/> (SEE CONTINUATION SHEET)					<input type="checkbox"/> (SEE CONTINUATION SHEET)						
2.Z. SOURCES OF INFORMATION			PREPARED BY			ORGANIZATION			DATE		
<input type="checkbox"/> (SEE CONTINUATION SHEET)			Julie Bierman & Melody Tucker			Southeast Missouri State University					



MISSOURI HISTORIC PROPERTY INVENTORY FORM

CGAS006-411

REFERENCE NUMBER		A. HISTORIC NAME Rasche, Madelyn Trust House							
B. COUNTY [031]		C. OTHER NAME(S)							
D. ADDRESS 1625 Whitener				E. CITY Cape Girardeau		F. VICINITY <input type="checkbox"/>	G. RESTRICTED	H. ACREAGE less than 1	
I. SECTION	J. TOWNSHIP	K. RANGE	L. SPANISH LAND GRANT		M. QUARTER SECTIONS	N. OWNERSHIP <input checked="" type="checkbox"/> PRIVATE <input type="checkbox"/> LOCAL <input type="checkbox"/> STATE <input type="checkbox"/> FEDERAL <input type="checkbox"/> MIXED			
O. AGENCY(S) 1.					2.				
P. UTM ZONE	EASTING		NORTHING		USGS QUADRANGLE	Q. AREA(S) OF SIGNIFICANCE/CONTEXT(S)			
1. <input type="text"/>	/ / / / /		/ / / / /			1. [0310] Architecture			
2. <input type="text"/>	/ / / / /		/ / / / /			2. <input type="text"/>			
3. <input type="text"/>	/ / / / /		/ / / / /			3. <input type="text"/>			
4. <input type="text"/>	/ / / / /		/ / / / /			4. <input type="text"/>			
R. SIGNIFICANT PERSON(S)					T. SIGNIFICANCE This 1 story ranch style home has a low pitched roof and a broad rambling facade. The overhanging eaves and asymmetrical facade characterize the ranch style.				
1.									
2.									
3.									
S. SIGNIFICANT EVENT DATE(S)									
1.									
2.					<input type="checkbox"/> SEE CONTINUATION SHEET				

2.A. ARCHITECT/BUILDER/DESIGNER/ENGINEER				
1.		2.		3.
2.B. ARCHITECTURAL STYLE			2.C. VERNACULAR TYPE	
[8][0] Ranch			[][]	
2.D. CONSTRUCTION DATE (CIRCA)		2.E. ALTERATION DATE		
circa 1960		1. 2. 3. 4. 5.		
2.F. RECONSTRUCTION DATE (CIRCA)	2.G. DATE MOVED	2.H. DESTRUCTION DATE	2.I. OWNER'S NAME & ADDRESS (IF DIFFERENT)	
2.J. HISTORIC FUNCTION				
1. [0][1][A] 2. [][][] 3. [][][] 4. [][][] 5. [][][]				
2.K. HISTORIC SUBFUNCTION				
1. [][][] 2. [][][] 3. [][][] 4. [][][] 5. [][][]				
2.L. NO. OF ANCILLARY STRUCTURES		2.M. RESOURCE TYPE		2.N. STORIES
		<input checked="" type="checkbox"/> BUILDING <input type="checkbox"/> SITE <input type="checkbox"/> STRUCTURE <input type="checkbox"/> OBJECT		1. <u> 1 </u> 2. <u> </u> 3. <u> </u>
2.O. STRUCTURAL SYSTEMS		2.P. EXTERIOR WALL MATERIALS		2.Q. OTHER MATERIALS
1. [][U][D] Undetermined		1. [][3][0] Brick		1. [][][] 3. [][][]
2. [][][]		2. [][][]		2. [][][] 4. [][][]
2.R. ROOF SHAPES		2.S. ROOF MATERIALS		2.T. ROOF FEATURES
1. [][G][B] Gable		1. [][6][3] Asphalt		1. [][][] 4. [][][]
2. [][][]		2. [][][]		2. [][][] 4. [][][]
3. [][][]		3. [][][]		3. [][][] 4. [][][]
2.V. PORCHES				2.U. FOUNDATION MATERIALS
1. [][A][W] Awning 2. [][][] 3. [][][]				1. [][6][5] Concrete
2.X. FURTHER DESCRIPTION				2.W. PLAN
<input type="checkbox"/> (SEE CONTINUATION SHEET)				<input type="checkbox"/> (SEE CONTINUATION SHEET)
2.Y. DESCRIPTION OF ENVIRONMENT AND OUTBUILDINGS		2.Z. SOURCES OF INFORMATION		
<input type="checkbox"/> (SEE CONTINUATION SHEET)		<input type="checkbox"/> (SEE CONTINUATION SHEET)		
PREPARED BY		ORGANIZATION		DATE
Juile Bierman & Melody Tucker		Southeast Missouri State University		



MISSOURI HISTORIC PROPERTY INVENTORY FORM

CGA5006-412

REFERENCE NUMBER		A. HISTORIC NAME Kim, Yong Kie House							
B. COUNTY [031]		C. OTHER NAME(S)							
D. ADDRESS 1626 Whitner				E. CITY Cape Girardeau		F. VICINITY <input type="checkbox"/>	G. RESTRICTED	H. ACREAGE less than 1	
I. SECTION	J. TOWNSHIP	K. RANGE	L. SPANISH LAND GRANT		M. QUARTER SECTIONS	N. OWNERSHIP <input checked="" type="checkbox"/> PRIVATE <input type="checkbox"/> LOCAL <input type="checkbox"/> STATE <input type="checkbox"/> FEDERAL <input type="checkbox"/> MIXED			
O. AGENCY(S) 1.					2.				
P. UTM ZONE	EASTING		NORTHING		USGS QUADRANGLE		Q. AREA(S) OF SIGNIFICANCE/CONTEXT(S)		
1. <input type="text"/>	/ / / / /		/ / / / /				1. [0310] Architecture		
2. <input type="text"/>	/ / / / /		/ / / / /				2. <input type="text"/>		
3. <input type="text"/>	/ / / / /		/ / / / /				3. <input type="text"/>		
4. <input type="text"/>	/ / / / /		/ / / / /				4. <input type="text"/>		
R. SIGNIFICANT PERSON(S) 1. 2. 3.				T. SIGNIFICANCE This 2 story Neo Colonial Revival house has a side gable roof with a projecting front gable. The cornice is emphasized with tooth-like dentils. Double hung sash windows are placed in symmetrical rows. The central doorway is a portico with an elliptical fan and side lights. There are two end chimneys which is common to this style. <input type="checkbox"/> SEE CONTINUATION SHEET					
S. SIGNIFICANT EVENT DATE(S) 1. 2.									

MO 780-1257 (5-92)

MISSOURI DEPARTMENT OF NATURAL RESOURCES
HISTORIC PRESERVATION PROGRAMP.O. BOX 176
JEFFERSON CITY, MO 65102

2.A. ARCHITECT/BUILDER/DESIGNER/ENGINEER				
1.		2.		3.
2.B. ARCHITECTURAL STYLE			2.C. VERNACULAR TYPE	
[5][0] Late 19th & 20th Century Revivals			[][]	
2.D. CONSTRUCTION DATE (CIRCA)		2.E. ALTERATION DATE		
1985		1. 2. 3. 4. 5.		
2.F. RECONSTRUCTION DATE (CIRCA)	2.G. DATE MOVED	2.H. DESTRUCTION DATE	2.I. OWNER'S NAME & ADDRESS (IF DIFFERENT)	
2.J. HISTORIC FUNCTION				
1. [0][1][A] 2. [][][] 3. [][][] 4. [][][] 5. [][][]				
2.K. HISTORIC SUBFUNCTION				
1. [][][] 2. [][][] 3. [][][] 4. [][][] 5. [][][]				
2.L. NO. OF ANCILLARY STRUCTURES		2.M. RESOURCE TYPE		2.N. STORIES
		<input checked="" type="checkbox"/> BUILDING <input type="checkbox"/> SITE <input type="checkbox"/> STRUCTURE <input type="checkbox"/> OBJECT		1. 2 2. 3.
2.O. STRUCTURAL SYSTEMS		2.P. EXTERIOR WALL MATERIALS		2.Q. OTHER MATERIALS
1. [][U][D] Undetermined		1. [][3][0] Brick		1. [][9][2] vinyl 3. [][][]
2. [][][][]		2. [][][][]		2. [][][][] 4. [][][][]
2.R. ROOF SHAPES		2.S. ROOF MATERIALS		2.T. ROOF FEATURES
1. [][G][B] Gable		1. [][6][4] Asbestos		1. [][][][] 4. [][][][]
2. [][][][]		2. [][][][]		2.U. FOUNDATION MATERIALS
3. [][][][]		3. [][][][]		
2.V. PORCHES				2.W. PLAN
1. [][P][O] Portico 2. [][][][] 3. [][][][]				[][R][C] Rectangular
2.X. FURTHER DESCRIPTION			2.Y. DESCRIPTION OF ENVIRONMENT AND OUTBUILDINGS	
<input type="checkbox"/> (SEE CONTINUATION SHEET)			<input type="checkbox"/> (SEE CONTINUATION SHEET)	
2.Z. SOURCES OF INFORMATION		PREPARED BY		ORGANIZATION
<input type="checkbox"/> (SEE CONTINUATION SHEET)		Julie Bierman & Melody Tucker		Southeast Missouri State University
				DATE



MISSOURI HISTORIC PROPERTY INVENTORY FORM

CGA5006-413

REFERENCE NUMBER		A. HISTORIC NAME Brown, Phillips H. Trust					
B. COUNTY [031]		C. OTHER NAME(S)					
D. ADDRESS 1629 Whitener			E. CITY Cape Girardeau			F. VICINITY <input type="checkbox"/>	G. RESTRICTED
						H. ACREAGE less than 1	
I. SECTION	J. TOWNSHIP	K. RANGE	L. SPANISH LAND GRANT	M. QUARTER SECTIONS	N. OWNERSHIP <input checked="" type="checkbox"/> PRIVATE <input type="checkbox"/> LOCAL <input type="checkbox"/> STATE <input type="checkbox"/> FEDERAL <input type="checkbox"/> MIXED		
O. AGENCY(S) 1.				2.			
P. UTM ZONE	EASTING	NORTHING	USGS QUADRANGLE		Q. AREA(S) OF SIGNIFICANCE/CONTEXT(S)		
1. [] []	/ / / / /	/ / / / /			1. [030] Architecture		
2. [] []	/ / / / /	/ / / / /			2. [] [] []		
3. [] []	/ / / / /	/ / / / /			3. [] [] []		
4. [] []	/ / / / /	/ / / / /			4. [] [] []		
R. SIGNIFICANT PERSON(S) 1. 2. 3.			T. SIGNIFICANCE This 1 1/2 story Colonial Revival/Cape Cod home has a steeply pitched side gable roof with a central chimney. The symmetrical facade has a double hung, twelve pane, sash window on either side of the central doorway.				
S. SIGNIFICANT EVENT DATE(S) 1. 2.							
			<input type="checkbox"/> SEE CONTINUATION SHEET				

2.A. ARCHITECT/BUILDER/DESIGNER/ENGINEER				
1.		2.		3.
2.B. ARCHITECTURAL STYLE			2.C. VERNACULAR TYPE	
[5][1] Colonial Revival			[][]	
2.D. CONSTRUCTION DATE (CIRCA)		2.E. ALTERATION DATE		
circa 1950		1. 2. 3. 4. 5.		
2.F. RECONSTRUCTION DATE (CIRCA)	2.G. DATE MOVED	2.H. DESTRUCTION DATE	2.I. OWNER'S NAME & ADDRESS (IF DIFFERENT)	
2.J. HISTORIC FUNCTION				
1. [0][1][A] 2. [][][] 3. [][][] 4. [][][] 5. [][][]				
2.K. HISTORIC SUBFUNCTION				
1. [][][] 2. [][][] 3. [][][] 4. [][][] 5. [][][]				
2.L. NO. OF ANCILLARY STRUCTURES		2.M. RESOURCE TYPE		2.N. STORIES
		<input checked="" type="checkbox"/> BUILDING <input type="checkbox"/> SITE <input type="checkbox"/> STRUCTURE <input type="checkbox"/> OBJECT		1. 1 1/2 2. 3.
2.O. STRUCTURAL SYSTEMS		2.P. EXTERIOR WALL MATERIALS		2.Q. OTHER MATERIALS
1. [][U][D] Undetermined		1. [][9][2] Vinyl		1. [][][] 3. [][][]
2. [][][]		2. [][][]		2. [][][] 4. [][][]
2.R. ROOF SHAPES		2.S. ROOF MATERIALS		2.T. ROOF FEATURES
1. [][G][B] Gable		1. [][6][3] Asphalt		1. [][][] 4. [][][]
2. [][][]		2. [][][]		2.U. FOUNDATION MATERIALS
3. [][][]		3. [][][]		
2.V. PORCHES				2.W. PLAN
1. [][S][T] Stoop 2. [][][] 3. [][][]				[][R][C] Rectangular
2.X. FURTHER DESCRIPTION		2.Y. DESCRIPTION OF ENVIRONMENT AND OUTBUILDINGS		
<input type="checkbox"/> (SEE CONTINUATION SHEET)		<input type="checkbox"/> (SEE CONTINUATION SHEET)		
2.Z. SOURCES OF INFORMATION		PREPARED BY	ORGANIZATION	DATE
<input type="checkbox"/> (SEE CONTINUATION SHEET)		Julie Bierman & Melody Tucker	Southeast Missouri State University	



MISSOURI HISTORIC PROPERTY INVENTORY FORM

<6A5006-47F

REFERENCE NUMBER		A. HISTORIC NAME							
B. COUNTY [031]		C. OTHER NAME(S) William Burkheimer							
D. ADDRESS 1703 Whitner				E. CITY Cape Girardeau			F. VICINITY <input type="checkbox"/>	G. RESTRICTED	H. ACREAGE
I. SECTION 6	J. TOWNSHIP 30	K. RANGE 14	L. SPANISH LAND GRANT		M. QUARTER SECTIONS		N. OWNERSHIP <input checked="" type="checkbox"/> PRIVATE <input type="checkbox"/> LOCAL <input type="checkbox"/> STATE <input type="checkbox"/> FEDERAL <input type="checkbox"/> MIXED		
O. AGENCY(S) 1.					2.				
P. UTM ZONE	EASTING		NORTHING		USGS QUADRANGLE		Q. AREA(S) OF SIGNIFICANCE/CONTEXT(S)		
1. [] []	/ / / / /		/ / / / /				1. [0310] Architectue		
2. [] []	/ / / / /		/ / / / /				2. [0710] Community Development		
3. [] []	/ / / / /		/ / / / /				3. [] [] [] []		
4. [] []	/ / / / /		/ / / / /				4. [] [] [] []		
R. SIGNIFICANT PERSON(S)				T. SIGNIFICANCE					
1.				<p>This structure is a simple front facing gable. The overhanging front gable provides a full width porch. The house exterior is vinyl siding and the roof is asbestos shingles over sheet metal. It is built in a simple rectangular form with a concrete foundation and is similar to a simple bungalow style. Double grouped windows are double hung with triple panes over a single pane and are consistent on all facades. There are slightly overhanging eaves. In the front gable over the porch is a small octagon window. The porch ornamented with four rod iron cast columns.</p> <p><input type="checkbox"/> SEE CONTINUATION SHEET</p>					
2.									
3.									
S. SIGNIFICANT EVENT DATE(S)									
1.									
2.									

MO 780-1257 (5-92)

MISSOURI DEPARTMENT OF NATURAL RESOURCES
HISTORIC PRESERVATION PROGRAMP.O. BOX 176
JEFFERSON CITY, MO 65102

2.A. ARCHITECT/BUILDER/DESIGNER/ENGINEER											
1.			2.			3.					
2.B. ARCHITECTURAL STYLE					2.C. VERNACULAR TYPE						
[8][0] Other					[][]						
2.D. CONSTRUCTION DATE (CIRCA)		2.E. ALTERATION DATE									
circa 1922		1.		2.		3.		4.		5.	
2.F. RECONSTRUCTION DATE (CIRCA)		2.G. DATE MOVED		2.H. DESTRUCTION DATE		2.I. OWNER'S NAME & ADDRESS (IF DIFFERENT)					
2.J. HISTORIC FUNCTION											
1. [0][1][A] Single Dwelling		2. [][]		3. [][]		4. [][]		5. [][]			
2.K. HISTORIC SUBFUNCTION											
1. [][]		2. [][]		3. [][]		4. [][]		5. [][]			
2.L. NO. OF ANCILLARY STRUCTURES			2.M. RESOURCE TYPE				2.N. STORIES				
1			<input checked="" type="checkbox"/> BUILDING <input type="checkbox"/> SITE <input type="checkbox"/> STRUCTURE <input type="checkbox"/> OBJECT				1. <u>1½</u> 2. _____ 3. _____				
2.O. STRUCTURAL SYSTEMS			2.P. EXTERIOR WALL MATERIALS			2.Q. OTHER MATERIALS					
1. [B][F] Balloon Frame			1. [0][2][0] Wood			1. [0][9][2] Vinyl		3. [][]			
2. [][]			2. [][]			2. [][]		4. [][]			
2.R. ROOF SHAPES			2.S. ROOF MATERIALS			2.T. ROOF FEATURES					
1. [G][B] Gable			1. [0][6][4] Asbestos			1. [][]		4. [][]			
2. [][]			2. [][]			2. [][]		2.U. FOUNDATION MATERIALS			
3. [][]			3. [][]			3. [][]		1. [0][6][5] Concrete			
								2. [][]			
2.V. PORCHES								2.W. PLAN			
1. [F][W] Full Width		2. [][]		3. [][]		[R][C] Rectangular					
2.X. FURTHER DESCRIPTION					2.Y. DESCRIPTION OF ENVIRONMENT AND OUTBUILDINGS						
<input type="checkbox"/> (SEE CONTINUATION SHEET)					<input type="checkbox"/> (SEE CONTINUATION SHEET)						
2.Z. SOURCES OF INFORMATION			PREPARED BY			ORGANIZATION			DATE		
<input type="checkbox"/> (SEE CONTINUATION SHEET)			H. PObst and V. Devenport			Southeast Missouri State University			May 1999		



MISSOURI HISTORIC PROPERTY INVENTORY FORM

CGA 5006-415

REFERENCE NUMBER		A. HISTORIC NAME							
B. COUNTY 01311		C. OTHER NAME(S) Nirma Ticer							
D. ADDRESS 1705 Whitner				E. CITY Cape Girardeau			F. VICINITY <input type="checkbox"/>	G. RESTRICTED	H. ACREAGE
I. SECTION 6	J. TOWNSHIP 30	K. RANGE 14	L. SPANISH LAND GRANT		M. QUARTER SECTIONS		N. OWNERSHIP <input checked="" type="checkbox"/> PRIVATE <input type="checkbox"/> LOCAL <input type="checkbox"/> STATE <input type="checkbox"/> FEDERAL <input type="checkbox"/> MIXED		
O. AGENCY(S) 1.					2.				
P. UTM ZONE 1. 01	EASTING / / / / /		NORTHING / / / / /		USGS QUADRANGLE		Q. AREA(S) OF SIGNIFICANCE/CONTEXT(S) 1. 01310 Architecture		
2. 01	/ / / / /		/ / / / /				2. 01710 Community Development		
3. 01	/ / / / /		/ / / / /				3. 0111		
4. 01	/ / / / /		/ / / / /				4. 0111		
R. SIGNIFICANT PERSON(S) 1. 2. 3.			T. SIGNIFICANCE This wood frame house reflects an intermediate roof pitch in the minimal tradition style. The simple rectangular plan has side gables and a front facing gable on the front facade. A small projecting gable extends over the entrance. An aluminum awning has been added to the concrete porch. The front facade is symmetrically balanced with a double set of triple paned over single paned windows which is present on all facades. A gable flush eaved dormer is present on the roof. The eaves are close, and a central chimney is present. <input type="checkbox"/> SEE CONTINUATION SHEET						
S. SIGNIFICANT EVENT DATE(S) 1. 2.									

MO 780-1257 (5-92)

MISSOURI DEPARTMENT OF NATURAL RESOURCES
HISTORIC PRESERVATION PROGRAMP.O. BOX 176
JEFFERSON CITY, MO 65102

2.A. ARCHITECT/BUILDER/DESIGNER/ENGINEER											
1.		2.			3.						
2.B. ARCHITECTURAL STYLE					2.C. VERNACULAR TYPE						
180 Other					[] [] []						
2.D. CONSTRUCTION DATE (CIRCA)		2.E. ALTERATION DATE									
circa 1940		1.		2.		3.		4.		5.	
2.F. RECONSTRUCTION DATE (CIRCA)		2.G. DATE MOVED		2.H. DESTRUCTION DATE		2.I. OWNER'S NAME & ADDRESS (IF DIFFERENT)					
2.J. HISTORIC FUNCTION											
1. [0] [1] [A] Single Dwelling		[] [] []		3. [] [] []		4. [] [] []		5. [] [] []			
2.K. HISTORIC SUBFUNCTION											
1. [] [] []		2. [] [] []		3. [] [] []		4. [] [] []		5. [] [] []			
2.L. NO. OF ANCILLARY STRUCTURES			2.M. RESOURCE TYPE				2.N. STORIES				
1			<input checked="" type="checkbox"/> BUILDING <input type="checkbox"/> SITE <input type="checkbox"/> STRUCTURE <input type="checkbox"/> OBJECT				1. 1½ 2. 3.				
2.O. STRUCTURAL SYSTEMS			2.P. EXTERIOR WALL MATERIALS			2.Q. OTHER MATERIALS					
1. [] [B] [F] Balloon Frame			1. [0] [2] [0] Wood			1. [] [] [] 3. [] [] []					
2. [] [] []			2. [] [] []			2. [] [] [] 4. [] [] []					
2.R. ROOF SHAPES			2.S. ROOF MATERIALS			2.T. ROOF FEATURES					
1. [] [G] [B] Gable			1. [0] [6] [3] Asphalt			1. [] [D] [R] Dormer 4. [] [] []					
2. [] [] []			2. [] [] []			2. [] [] [] 2.U. FOUNDATION MATERIALS					
3. [] [] []			3. [] [] []			1. [0] [6] [5] Concrete					
						2. [] [] []					
2.V. PORCHES								2.W. PLAN			
1. [] [A] [W] Awning		2. [] [] []		3. [] [] []		[] [S] [Q] Square					
2.X. FURTHER DESCRIPTION					2.Y. DESCRIPTION OF ENVIRONMENT AND OUTBUILDINGS						
<input type="checkbox"/> (SEE CONTINUATION SHEET)					<input type="checkbox"/> (SEE CONTINUATION SHEET)						
2.Z. SOURCES OF INFORMATION			PREPARED BY			ORGANIZATION		DATE			
<input type="checkbox"/> (SEE CONTINUATION SHEET)			H. Pobst and V. Devenport			Southeast Missouri State University		May 1999			



REFERENCE NUMBER		A. HISTORIC NAME								CGAS006-416			
B. COUNTY		C. OTHER NAME(S)											
[031]		Paul Lasater											
D. ADDRESS				E. CITY				F. VICINITY	G. RESTRICTED	H. ACREAGE			
1715 Whitner				Cape Girardeau				<input type="checkbox"/>					
I. SECTION	J. TOWNSHIP	K. RANGE	L. SPANISH LAND GRANT		M. QUARTER SECTIONS		N. OWNERSHIP						
6	30	14					<input checked="" type="checkbox"/> PRIVATE <input type="checkbox"/> LOCAL <input type="checkbox"/> STATE <input type="checkbox"/> FEDERAL <input type="checkbox"/> MIXED						
O. AGENCY(S)													
1.						2.							
P. UTM ZONE	EASTING		NORTHING		USGS QUADRANGLE		Q. AREA(S) OF SIGNIFICANCE/CONTEXT(S)						
1. [][]	/ / / / /		/ / / / /				1. [0310] architecture						
2. [][]	/ / / / /		/ / / / /				2. [0710] Community Development						
3. [][]	/ / / / /		/ / / / /				3. [][][]						
4. [][]	/ / 7 / /		/ / / / /				4. [][][]						
R. SIGNIFICANT PERSON(S)				T. SIGNIFICANCE									
1.													
2.													
3.													
S. SIGNIFICANT EVENT DATE(S)				<div style="text-align: right;"> <input type="checkbox"/> SEE CONTINUATION SHEET </div>									
1.													
2.													

2.A. ARCHITECT/BUILDER/DESIGNER/ENGINEER									
1. _____			2. _____			3. _____			
2.B. ARCHITECTURAL STYLE					2.C. VERNACULAR TYPE				
Other									
2.D. CONSTRUCTION DATE (CIRCA)		2.E. ALTERATION DATE							
circa 1938		1. _____		2. _____		3. _____		4. _____	
2.F. RECONSTRUCTION DATE (CIRCA)		2.G. DATE MOVED		2.H. DESTRUCTION DATE		2.I. OWNER'S NAME & ADDRESS (IF DIFFERENT)			
2.J. HISTORIC FUNCTION									
1. <input type="checkbox"/> Q <input type="checkbox"/> A Single Dwelling. <input type="checkbox"/> <input type="checkbox"/> <input type="checkbox"/> <input type="checkbox"/> 3. <input type="checkbox"/> <input type="checkbox"/> <input type="checkbox"/> <input type="checkbox"/> 4. <input type="checkbox"/> <input type="checkbox"/> <input type="checkbox"/> <input type="checkbox"/> 5. <input type="checkbox"/> <input type="checkbox"/> <input type="checkbox"/> <input type="checkbox"/>									
2.K. HISTORIC SUBFUNCTION									
<input type="checkbox"/> (SEE CONTINUATION SHEET) <input type="checkbox"/> (SEE CONTINUATION SHEET) <input type="checkbox"/> (SEE CONTINUATION SHEET) <input type="checkbox"/> (SEE CONTINUATION SHEET) <input type="checkbox"/> (SEE CONTINUATION SHEET)									
1. <input type="checkbox"/> <input type="checkbox"/> <input type="checkbox"/> <input type="checkbox"/> 2. <input type="checkbox"/> <input type="checkbox"/> <input type="checkbox"/> <input type="checkbox"/> 3. <input type="checkbox"/> <input type="checkbox"/> <input type="checkbox"/> <input type="checkbox"/> 4. <input type="checkbox"/> <input type="checkbox"/> <input type="checkbox"/> <input type="checkbox"/> 5. <input type="checkbox"/> <input type="checkbox"/> <input type="checkbox"/> <input type="checkbox"/>									
2.L. NO. OF ANCILLARY STRUCTURES			2.M. RESOURCE TYPE				2.N. STORIES		
			<input checked="" type="checkbox"/> BUILDING <input type="checkbox"/> SITE <input type="checkbox"/> STRUCTURE <input type="checkbox"/> OBJECT				1. 1 1/2 2. _____ 3. _____		
2.O. STRUCTURAL SYSTEMS			2.P. EXTERIOR WALL MATERIALS			2.Q. OTHER MATERIALS			
1. <input type="checkbox"/> B <input type="checkbox"/> F Balloon Frame			1. <input type="checkbox"/> 0 <input type="checkbox"/> 2 <input type="checkbox"/> 0 Wood			1. <input type="checkbox"/> 0 <input type="checkbox"/> 9 <input type="checkbox"/> 2 Vinyl 3. <input type="checkbox"/> <input type="checkbox"/> <input type="checkbox"/> <input type="checkbox"/>			
2. <input type="checkbox"/> <input type="checkbox"/> <input type="checkbox"/> <input type="checkbox"/>			2. <input type="checkbox"/> <input type="checkbox"/> <input type="checkbox"/> <input type="checkbox"/>			2. <input type="checkbox"/> <input type="checkbox"/> <input type="checkbox"/> <input type="checkbox"/> 4. <input type="checkbox"/> <input type="checkbox"/> <input type="checkbox"/> <input type="checkbox"/>			
2.R. ROOF SHAPES			2.S. ROOF MATERIALS			2.T. ROOF FEATURES			
1. <input type="checkbox"/> G <input type="checkbox"/> B Gable			1. <input type="checkbox"/> 0 <input type="checkbox"/> 6 <input type="checkbox"/> 3 Asphalt			1. <input type="checkbox"/> <input type="checkbox"/> <input type="checkbox"/> <input type="checkbox"/> 4. <input type="checkbox"/> <input type="checkbox"/> <input type="checkbox"/> <input type="checkbox"/>			
2. <input type="checkbox"/> <input type="checkbox"/> <input type="checkbox"/> <input type="checkbox"/>			2. <input type="checkbox"/> <input type="checkbox"/> <input type="checkbox"/> <input type="checkbox"/>			2. <input type="checkbox"/> <input type="checkbox"/> <input type="checkbox"/> <input type="checkbox"/>			
3. <input type="checkbox"/> <input type="checkbox"/> <input type="checkbox"/> <input type="checkbox"/>			3. <input type="checkbox"/> <input type="checkbox"/> <input type="checkbox"/> <input type="checkbox"/>			3. <input type="checkbox"/> <input type="checkbox"/> <input type="checkbox"/> <input type="checkbox"/>			
2.V. PORCHES							2.U. FOUNDATION MATERIALS		
1. <input type="checkbox"/> S <input type="checkbox"/> T Stoop 2. <input type="checkbox"/> <input type="checkbox"/> <input type="checkbox"/> <input type="checkbox"/> 3. <input type="checkbox"/> <input type="checkbox"/> <input type="checkbox"/> <input type="checkbox"/>							1. <input type="checkbox"/> 0 <input type="checkbox"/> 6 <input type="checkbox"/> 5 Concrete		
							2. <input type="checkbox"/> <input type="checkbox"/> <input type="checkbox"/> <input type="checkbox"/>		
							2.W. PLAN		
							<input type="checkbox"/> S <input type="checkbox"/> Q Square		
2.X. FURTHER DESCRIPTION					2.Y. DESCRIPTION OF ENVIRONMENT AND OUTBUILDINGS				
<input type="checkbox"/> (SEE CONTINUATION SHEET)					<input type="checkbox"/> (SEE CONTINUATION SHEET)				
2.Z. SOURCES OF INFORMATION			PREPARED BY			ORGANIZATION			DATE
<input type="checkbox"/> (SEE CONTINUATION SHEET)			H. PObst and V. Devenport			Southeast Missouri State University			May 1999



MISSOURI HISTORIC PROPERTY INVENTORY FORM

REFERENCE NUMBER		A. HISTORIC NAME <div style="text-align: right; font-size: 1.2em; font-family: cursive;">CGAS006-417</div>							
B. COUNTY <div style="border: 1px solid black; padding: 2px;">031</div>		C. OTHER NAME(S)							
D. ADDRESS <div style="border: 1px solid black; padding: 2px;">1716 Whitener</div>				E. CITY <div style="border: 1px solid black; padding: 2px;">Cape Girardeau</div>			F. VICINITY <div style="border: 1px solid black; padding: 2px; text-align: center;">☐</div>	G. RESTRICTED	H. ACREAGE
I. SECTION <div style="border: 1px solid black; padding: 2px; text-align: center;">6</div>	J. TOWNSHIP <div style="border: 1px solid black; padding: 2px; text-align: center;">30</div>	K. RANGE <div style="border: 1px solid black; padding: 2px; text-align: center;">14</div>	L. SPANISH LAND GRANT		M. QUARTER SECTIONS		N. OWNERSHIP <input checked="" type="checkbox"/> PRIVATE <input type="checkbox"/> LOCAL <input type="checkbox"/> STATE <input type="checkbox"/> FEDERAL <input type="checkbox"/> MIXED		
O. AGENCY(S) 1.					2.				
P. UTM ZONE 1. <div style="border: 1px solid black; padding: 2px; display: inline-block; width: 30px; height: 15px;"></div>	EASTING / / / / /		NORTHING / / / / /		USGS QUADRANGLE		Q. AREA(S) OF SIGNIFICANCE/CONTEXT(S) 1. <div style="border: 1px solid black; padding: 2px; display: inline-block; width: 50px; height: 15px;"></div> Architecture		
2. <div style="border: 1px solid black; padding: 2px; display: inline-block; width: 30px; height: 15px;"></div>	/ / / / /		/ / / / /				2. <div style="border: 1px solid black; padding: 2px; display: inline-block; width: 50px; height: 15px;"></div> Community Plan. and Dev.		
3. <div style="border: 1px solid black; padding: 2px; display: inline-block; width: 30px; height: 15px;"></div>	/ / / / /		/ / / / /				3. <div style="border: 1px solid black; padding: 2px; display: inline-block; width: 30px; height: 15px;"></div>		
4. <div style="border: 1px solid black; padding: 2px; display: inline-block; width: 30px; height: 15px;"></div>	/ / / / /		/ / / / /				4. <div style="border: 1px solid black; padding: 2px; display: inline-block; width: 30px; height: 15px;"></div>		
R. SIGNIFICANT PERSON(S) 1. 2. 3.			T. SIGNIFICANCE A two story colonial revival house with a side gabled roof. Aluminum siding to resemble weatherboarding. Six-over-six paned, double-hung windows aligned vertically and horizontally. Decorative shutters around all windows. Awnings over first floor windows. Decorative pedimented entry porch with round column supports. Symmetrical facade. Large side chimney.						
S. SIGNIFICANT EVENT DATE(S) 1. 2.			<input type="checkbox"/> SEE CONTINUATION SHEET						

MO 780-1257 (5-92)

MISSOURI DEPARTMENT OF NATURAL RESOURCES
HISTORIC PRESERVATION PROGRAM

P.O. BOX 176
JEFFERSON CITY, MO 65102

2.A ARCHITECT/BUILDER/DESIGNER/ENGINEER				
1.		2.		3.
2.B ARCHITECTURAL STYLE			2.C. VERNACULAR TYPE	
[5][1] Colonial Revival/Georgian			[4][9] Undetermined	
2.D. CONSTRUCTION DATE (CIRCA)		2.E. ALTERATION DATE		
circa 1950		1. circa 1960 2. 3. 4. 5.		
2.F. RECONSTRUCTION DATE (CIRCA)	2.G. DATE MOVED	2.H. DESTRUCTION DATE	2.I. OWNER'S NAME & ADDRESS (IF DIFFERENT)	
2.J. HISTORIC FUNCTION				
1. [][0][1] Domestic 2. [][][] 3. [][][] 4. [][][] 5. [][][]				
2.K. HISTORIC SUBFUNCTION Single				
1. [0][1][A] Dwelling 2. [][][] 3. [][][] 4. [][][] 5. [][][]				
2.L. NO. OF ANCILLARY STRUCTURES		2.M. RESOURCE TYPE		2.N. STORIES
1		<input checked="" type="checkbox"/> BUILDING <input type="checkbox"/> SITE <input type="checkbox"/> STRUCTURE <input type="checkbox"/> OBJECT		1. 2 2. 3. 4.
2.O. STRUCTURAL SYSTEMS		2.P. EXTERIOR WALL MATERIALS		2.Q. OTHER MATERIALS
1. [][B][F] Balloon Frame		1. [][5][5] Aluminum		1. [][][] 3. [][][]
2. [][][]		2. [][][]		2. [][][] 4. [][][]
2.R. ROOF SHAPES		2.S. ROOF MATERIALS		2.T. ROOF FEATURES
1. [][G][B] Gable		1. [][6][3] Asphalt		1. [][][] 4. [][][]
2. [][][]		2. [][][]		2.U. FOUNDATION MATERIALS
3. [][][]		3. [][][]		
2.V. PORCHES				2.W. PLAN
1. [][O][B] Other Bay 2. [][][] 3. [][][]				[][R][C] Rectangle
2.X. FURTHER DESCRIPTION			2.Y. DESCRIPTION OF ENVIRONMENT AND OUTBUILDINGS	
<input type="checkbox"/> (SEE CONTINUATION SHEET)			<input type="checkbox"/> (SEE CONTINUATION SHEET)	
			Outbuilding is utility shed.	
2.Z. SOURCES OF INFORMATION		PREPARED BY		ORGANIZATION
<input type="checkbox"/> (SEE CONTINUATION SHEET)		Leslie Dingman, Tiffany Timken		Southeast Missouri State University
				DATE
				5-13-99



MISSOURI HISTORIC PROPERTY INVENTORY FORM

C 6A5006-718

REFERENCE NUMBER		A HISTORIC NAME							
B COUNTY <u>031</u>		C. OTHER NAME(S)							
D. ADDRESS <u>1720 Whitener</u>				E. CITY <u>Cape Girardeau</u>			F. VICINITY <input type="checkbox"/>	G. RESTRICTED	H. ACREAGE
I. SECTION <u>6</u>	J. TOWNSHIP <u>30</u>	K. RANGE <u>14</u>	L. SPANISH LAND GRANT		M. QUARTER SECTIONS		N. OWNERSHIP <input checked="" type="checkbox"/> PRIVATE <input type="checkbox"/> LOCAL <input type="checkbox"/> STATE <input type="checkbox"/> FEDERAL <input type="checkbox"/> MIXED		
O. AGENCY(S) 1.					2.				
P. UTM ZONE	EASTING		NORTHING		USGS QUADRANGLE		Q. AREA(S) OF SIGNIFICANCE/CONTEXT(S)		
1. <u> </u>	<u> </u> / <u> </u> / <u> </u> / <u> </u> / <u> </u>		<u> </u> / <u> </u> / <u> </u> / <u> </u> / <u> </u>				1. <u>030</u> Architecture		
2. <u> </u>	<u> </u> / <u> </u> / <u> </u> / <u> </u> / <u> </u>		<u> </u> / <u> </u> / <u> </u> / <u> </u> / <u> </u>				2. <u>0710</u> Community Plan and Dev.		
3. <u> </u>	<u> </u> / <u> </u> / <u> </u> / <u> </u> / <u> </u>		<u> </u> / <u> </u> / <u> </u> / <u> </u> / <u> </u>				3. <u> </u>		
4. <u> </u>	<u> </u> / <u> </u> / <u> </u> / <u> </u> / <u> </u>		<u> </u> / <u> </u> / <u> </u> / <u> </u> / <u> </u>				4. <u> </u>		
R. SIGNIFICANT PERSON(S)			T. SIGNIFICANCE						
1.			A one and a half story minimal traditional home with steeply pitched gable roof. Small, projecting front-facing gable is present over the front entryway. Awning over front stoop. Three windows on front facade with three panes over one pane. All double-hung windows. Large side chimney now enclosed by sun room addition.						
2.									
3.									
S. SIGNIFICANT EVENT DATE(S)									
1.			<input type="checkbox"/> SEE CONTINUATION SHEET						
2.									

MO 780-1257 (5-92)

MISSOURI DEPARTMENT OF NATURAL RESOURCES
HISTORIC PRESERVATION PROGRAMP.O. BOX 176
JEFFERSON CITY, MO 65102

2.A. ARCHITECT/BUILDER/DESIGNER/ENGINEER				
1.		2.		3.
2.B. ARCHITECTURAL STYLE			2.C. VERNACULAR TYPE	
[80] Other-minimal traditional			[49] Undetermined	
2.D. CONSTRUCTION DATE (CIRCA)		2.E. ALTERATION DATE		
circa 1942		1. circa 1942 2. 3. 4. 5.		
2.F. RECONSTRUCTION DATE (CIRCA)	2.G. DATE MOVED	2.H. DESTRUCTION DATE	2.I. OWNER'S NAME & ADDRESS (IF DIFFERENT)	
2.J. HISTORIC FUNCTION				
1. [01] Domestic 2. [] [] [] 3. [] [] [] 4. [] [] [] 5. [] [] []				
2.K. HISTORIC SUBFUNCTION				
Single				
1. [Q1A] Dwelling 2. [] [] [] 3. [] [] [] 4. [] [] [] 5. [] [] []				
2.L. NO. OF ANCILLARY STRUCTURES		2.M. RESOURCE TYPE		2.N. STORIES
1		<input checked="" type="checkbox"/> BUILDING <input type="checkbox"/> SITE <input type="checkbox"/> STRUCTURE <input type="checkbox"/> OBJECT		1. 1 1/2 2. 3.
2.O. STRUCTURAL SYSTEMS		2.P. EXTERIOR WALL MATERIALS		2.Q. OTHER MATERIALS
1. [B F] Balloon Frame		1. [21] Weatherboard		1. [] [] [] 3. [] [] []
2. [] [] []		2. [] [] []		2. [] [] [] 4. [] [] []
2.R. ROOF SHAPES		2.S. ROOF MATERIALS		2.T. ROOF FEATURES
1. [G B] Gable		1. [63] Asphalt		1. [IG] Intersecting gable [] [] []
2. [] [] []		2. [] [] []		2.U. FOUNDATION MATERIALS
3. [] [] []		3. [] [] []		
2.V. PORCHES				2.W. PLAN
1. [A W] Awning 2. [S I] Side 3. [] [] []				[R C] Rectangle
2.X. FURTHER DESCRIPTION		2.Y. DESCRIPTION OF ENVIRONMENT AND OUTBUILDINGS		
<input type="checkbox"/> (SEE CONTINUATION SHEET)		<input type="checkbox"/> (SEE CONTINUATION SHEET) Outbuilding is a garage.		
2.Z. SOURCES OF INFORMATION		PREPARED BY		DATE
<input type="checkbox"/> (SEE CONTINUATION SHEET)		Leslie Dingman, Tiffany Timken		5-13-99
ORGANIZATION				
Southeast Missouri State University				



REFERENCE NUMBER		A. HISTORIC NAME								CGAS006-419			
B. COUNTY		C. OTHER NAME(S)											
[031]		Jim V. Winters											
D. ADDRESS				E. CITY				F. VICINITY	G. RESTRICTED	H. ACREAGE			
1721 Whitner				Caoe Girardeau				<input type="checkbox"/>					
I. SECTION	J. TOWNSHIP	K. RANGE	L. SPANISH LAND GRANT		M. QUARTER SECTIONS		N. OWNERSHIP						
6	30	14					<input checked="" type="checkbox"/> PRIVATE <input type="checkbox"/> LOCAL <input type="checkbox"/> STATE <input type="checkbox"/> FEDERAL <input type="checkbox"/> MIXED						
O. AGENCY(S)													
1.						2.							
P. UTM ZONE	EASTING		NORTHING		USGS QUADRANGLE		Q. AREA(S) OF SIGNIFICANCE/CONTEXT(S)						
1. [][]	/ / / / /		/ / / / /				1. [0310] Architecture						
2. [][]	/ / / / /		/ / / / /				2. [0710] Community Development						
3. [][]	/ / / / /		/ / / / /				3. [][][]						
4. [][]	/ / / / /		/ / / / /				4. [][][]						
R. SIGNIFICANT PERSON(S)				T. SIGNIFICANCE This one and a half story Minimal tradition house has a projecting front facing gable over the front entrance. It has an aluminum awning over the porch stoop. Awnings are present over the symmetrical paired triple paned windows over a single pane on the front facade. It has vinyl siding over wood sheathing and a central chimney is oresent. A four step stoop entrance is present on the right side of the house and has no overhanging eaves. It has a Tudor influenced steeply pitched roof.									
1.													
2.													
3.													
S. SIGNIFICANT EVENT DATE(S)													
1.													
2.				<input type="checkbox"/> SEE CONTINUATION SHEET									

2.A. ARCHITECT/BUILDER/DESIGNER/ENGINEER				
1.		2.		3.
2.B. ARCHITECTURAL STYLE			2.C. VERNACULAR TYPE	
Lgl d Other			[] []	
2.D. CONSTRUCTION DATE (CIRCA)		2.E. ALTERATION DATE		
circa 1938		1. 2. 3. 4. 5.		
2.F. RECONSTRUCTION DATE (CIRCA)	2.G. DATE MOVED	2.H. DESTRUCTION DATE	2.I. OWNER'S NAME & ADDRESS (IF DIFFERENT)	
2.J. HISTORIC FUNCTION				
1. [0][1][A] Single Dwelling. [] [] [] 3. [] [] [] 4. [] [] [] 5. [] [] []				
2.K. HISTORIC SUBFUNCTION				
1. [] [] [] 2. [] [] [] 3. [] [] [] 4. [] [] [] 5. [] [] []				
2.L. NO. OF ANCILLARY STRUCTURES		2.M. RESOURCE TYPE		2.N. STORIES
1		<input checked="" type="checkbox"/> BUILDING <input type="checkbox"/> SITE <input type="checkbox"/> STRUCTURE <input type="checkbox"/> OBJECT		1. 1½ 2. 3. 4. 5.
2.O. STRUCTURAL SYSTEMS		2.P. EXTERIOR WALL MATERIALS		2.Q. OTHER MATERIALS
1. [] [0][B] Concrete Block		1. [0][0][2][0] Wood		1. [0][9][2] Vinyl 3. [] [] []
2. [] [] []		2. [] [] []		2. [] [] [] 4. [] [] []
2.R. ROOF SHAPES		2.S. ROOF MATERIALS		2.T. ROOF FEATURES
1. [] [d][B] Gable		1. [0][6][3] Asphalt		1. [] [] [] 4. [] [] []
2. [] [] []		2. [] [] []		2. [] [] [] 5. [] [] []
3. [] [] []		3. [] [] []		3. [] [] [] 6. [] [] []
2.V. PORCHES				2.W. PLAN
1. [] [S][T] Stoop 2. [] [] [] 3. [] [] []				[] [S][Q] Square
2.X. FURTHER DESCRIPTION			2.Y. DESCRIPTION OF ENVIRONMENT AND OUTBUILDINGS	
<input type="checkbox"/> (SEE CONTINUATION SHEET)			<input type="checkbox"/> (SEE CONTINUATION SHEET)	
2.Z. SOURCES OF INFORMATION		PREPARED BY		ORGANIZATION
<input type="checkbox"/> (SEE CONTINUATION SHEET)		H. Pobst and V. Devenport		Southeast Missouri State University
DATE				May 1999



MISSOURI HISTORIC PROPERTY INVENTORY FORM

REFERENCE NUMBER		A HISTORIC NAME <div style="text-align: right; font-size: 1.5em;">CGA 5006-420</div>							
B COUNTY <div>LOL311</div>		C OTHER NAME(S)							
D ADDRESS <div>1726 Whitener</div>				E CITY <div>Cape Girardeau</div>		F VICINITY <div><input type="checkbox"/></div>	G RESTRICTED	H ACREAGE	
I SECTION <div>6</div>	J TOWNSHIP <div>30</div>	K RANGE <div>14</div>	L SPANISH LAND GRANT		M QUARTER SECTIONS	N OWNERSHIP <div><input checked="" type="checkbox"/> PRIVATE <input type="checkbox"/> LOCAL <input type="checkbox"/> STATE <input type="checkbox"/> FEDERAL <input type="checkbox"/> MIXED</div>			
O AGENCY(S) 1.					2.				
P UTM ZONE	EASTING		NORTHING		USGS QUADRANGLE		Q AREA(S) OF SIGNIFICANCE/CONTEXT(S)		
1. <div> </div>	/ / / / /		/ / / / /				1. <div>0710</div> Community Plan. and Dev.		
2. <div> </div>	/ / / / /		/ / / / /				2. <div>0310</div> Architecture		
3. <div> </div>	/ / / / /		/ / / / /				3. <div> </div>		
4. <div> </div>	/ / / / /		/ / / / /				4. <div> </div>		
R SIGNIFICANT PERSON(S)			T. SIGNIFICANCE						
1.			<div>A one and a half story Cape Cod revival style house with a steeply pitched side gabled roof. Two gabled dormers are present on front portion of roof. Large chimney on east facade. Off-centered front entrance with decorative door surround and stoop. Decorative shutters on front facade windows. Six-over-six and four-over-four paned windows.</div> <div style="text-align: right;"><input type="checkbox"/> SEE CONTINUATION SHEET</div>						
2.									
3.									
S SIGNIFICANT EVENT DATE(S)									
1.									
2.									

MO 780-1257 (5-92)

MISSOURI DEPARTMENT OF NATURAL RESOURCES
HISTORIC PRESERVATION PROGRAMP.O. BOX 176
JEFFERSON CITY, MO 65102

2.A. ARCHITECT/BUILDER/DESIGNER/ENGINEER				
1.		2.		3.
2.B. ARCHITECTURAL STYLE			2.C. VERNACULAR TYPE	
[511] Colonial Revival			[419] Undetermined	
2.D. CONSTRUCTION DATE (CIRCA)		2.E. ALTERATION DATE		
circa 1950		1. circa 1950 2. 3. 4. 5.		
2.F. RECONSTRUCTION DATE (CIRCA)	2.G. DATE MOVED	2.H. DESTRUCTION DATE	2.I. OWNER'S NAME & ADDRESS (IF DIFFERENT)	
2.J. HISTORIC FUNCTION				
1. [101] Domestic 2. [] 3. [] 4. [] 5. []				
2.K. HISTORIC SUBFUNCTION				
1. [01A] Single dwell 2. [] 3. [] 4. [] 5. []				
2.L. NO. OF ANCILLARY STRUCTURES		2.M. RESOURCE TYPE		2.N. STORIES
1		<input checked="" type="checkbox"/> BUILDING <input type="checkbox"/> SITE <input type="checkbox"/> STRUCTURE <input type="checkbox"/> OBJECT		1. 1 1/2 2. 3.
2.O. STRUCTURAL SYSTEMS		2.P. EXTERIOR WALL MATERIALS		2.Q. OTHER MATERIALS
1. [1B1F] Balloon Frame		1. [1515] Aluminum		1. [] 3. []
2. []		2. []		2. [] 4. []
2.R. ROOF SHAPES		2.S. ROOF MATERIALS		2.T. ROOF FEATURES
1. [1G1B] Gable		1. [1614] Asbestos		1. [1D1R] Dormers 4. []
2. []		2. []		2.U. FOUNDATION MATERIALS
3. []		3. []		
2.V. PORCHES				2.W. PLAN
1. [11ST] Stoop 2. [] 3. []				[11R1G] Rectangle
2.X. FURTHER DESCRIPTION			2.Y. DESCRIPTION OF ENVIRONMENT AND OUTBUILDINGS	
<input type="checkbox"/> (SEE CONTINUATION SHEET)			<input type="checkbox"/> (SEE CONTINUATION SHEET) Outbuilding is a garage.	
2.Z. SOURCES OF INFORMATION		PREPARED BY		DATE
<input type="checkbox"/> (SEE CONTINUATION SHEET)		Leslie Dingman, Tiffany Timken		5-13-99
		ORGANIZATION		
		Southeast Missouri State University		



REFERENCE NUMBER		A. HISTORIC NAME <div style="text-align: right; font-size: 1.2em; font-family: cursive;">CGA 8006-421</div>							
B. COUNTY <div style="border: 1px solid black; padding: 2px;">0311</div>		C. OTHER NAME(S) Brenda L. Grahm							
D. ADDRESS 1727 Whitner				E. CITY Cape Girardeau		F. VICINITY <input type="checkbox"/>		G. RESTRICTED	H. ACREAGE
I. SECTION 6	J. TOWNSHIP 30	K. RANGE 14	L. SPANISH LAND GRANT		M. QUARTER SECTIONS		N. OWNERSHIP <input checked="" type="checkbox"/> PRIVATE <input type="checkbox"/> LOCAL <input type="checkbox"/> STATE <input type="checkbox"/> FEDERAL <input type="checkbox"/> MIXED		
O. AGENCY(S) 1.					2.				
P. UTM ZONE	EASTING		NORTHING		USGS QUADRANGLE		Q. AREA(S) OF SIGNIFICANCE/CONTEXT(S)		
1. <div style="border: 1px solid black; display: inline-block; width: 20px; height: 15px;"></div>	/ / / / /		/ / / / /				1. <div style="border: 1px solid black; display: inline-block; width: 40px; height: 15px;"></div> Architecture		
2. <div style="border: 1px solid black; display: inline-block; width: 20px; height: 15px;"></div>	/ / / / /		/ / / / /				2. <div style="border: 1px solid black; display: inline-block; width: 40px; height: 15px;"></div> Community Development		
3. <div style="border: 1px solid black; display: inline-block; width: 20px; height: 15px;"></div>	/ / / / /		/ / / / /				3. <div style="border: 1px solid black; display: inline-block; width: 40px; height: 15px;"></div>		
4. <div style="border: 1px solid black; display: inline-block; width: 20px; height: 15px;"></div>	/ / 7 / /		/ / / / /				4. <div style="border: 1px solid black; display: inline-block; width: 40px; height: 15px;"></div>		
R. SIGNIFICANT PERSON(S)				T. SIGNIFICANCE <p>This is a minimal tradition style house with a Tudor influenced steeply pitched roof. An arched front door is enclosed in a projecting steeply pitched gable. The plank door has a four paned window inset and no overhanging eaves. The wood shathing has been covered with vinyl siding and a chimney is present on the right side of the house. Six panes over a single pane are consistent on all facades.</p> <div style="text-align: right; margin-top: 20px;"><input type="checkbox"/> SEE CONTINUATION SHEET</div>					
1.									
2.									
3.									
S. SIGNIFICANT EVENT DATE(S)									
1.									
2.									

2.A. ARCHITECT/BUILDER/DESIGNER/ENGINEER											
1.		2.			3.						
2.B. ARCHITECTURAL STYLE					2.C. VERNACULAR TYPE						
[8][0] Other					[][]						
2.D. CONSTRUCTION DATE (CIRCA)		2.E. ALTERATION DATE									
circa 1938		1.		2.		3.		4.		5.	
2.F. RECONSTRUCTION DATE (CIRCA)		2.G. DATE MOVED		2.H. DESTRUCTION DATE		2.I. OWNER'S NAME & ADDRESS (IF DIFFERENT)					
2.J. HISTORIC FUNCTION											
1. [0][1][A] Single Dwelling		2. [][]		3. [][]		4. [][]		5. [][]			
2.K. HISTORIC SUBFUNCTION											
1. [][]		2. [][]		3. [][]		4. [][]		5. [][]			
2.L. NO. OF ANCILLARY STRUCTURES			2.M. RESOURCE TYPE				2.N. STORIES				
1			<input checked="" type="checkbox"/> BUILDING <input type="checkbox"/> SITE <input type="checkbox"/> STRUCTURE <input type="checkbox"/> OBJECT				1. 1½ 2. _____ 3. _____				
2.O. STRUCTURAL SYSTEMS			2.P. EXTERIOR WALL MATERIALS			2.Q. OTHER MATERIALS					
1. [][B][F] Balloon Frame			1. [0][2][0] Wood			1. [0][9][2] Vinyl					
2. [][]			2. [][]			2. [][]					
2.R. ROOF SHAPES			2.S. ROOF MATERIALS			2.T. ROOF FEATURES					
1. [][G][B] Gable			1. [0][6][3] Asphalt			1. [][]					
2. [][]			2. [][]			2. [][]					
3. [][]			3. [][]			3. [][]					
2.V. PORCHES							2.U. FOUNDATION MATERIALS				
1. [][0][B] Other Bay		2. [][]		3. [][]		1. [0][6][5] Concrete					
							2. [][]				
2.X. FURTHER DESCRIPTION							2.Y. DESCRIPTION OF ENVIRONMENT AND OUTBUILDINGS				
<input type="checkbox"/> (SEE CONTINUATION SHEET)							<input type="checkbox"/> (SEE CONTINUATION SHEET)				
2.Z. SOURCES OF INFORMATION			PREPARED BY			ORGANIZATION		DATE			
<input type="checkbox"/> (SEE CONTINUATION SHEET)			H. Pobst and V. Devenport			Southeast Missouri State University		May 1999			



MISSOURI HISTORIC PROPERTY INVENTORY FORM

REFERENCE NUMBER		A. HISTORIC NAME <div style="text-align: right; font-family: cursive; font-size: 1.2em;">CGA506-422</div>							
B. COUNTY <div style="border: 1px solid black; padding: 2px;">03 1</div>		C. OTHER NAME(S)							
D. ADDRESS <div style="text-align: center;">1730 Whitener</div>				E. CITY <div style="text-align: center;">Cape Girardeau</div>			F. VICINITY <div style="text-align: center;"><input type="checkbox"/></div>	G. RESTRICTED	H. ACREAGE
I. SECTION <div style="text-align: center;">6</div>	J. TOWNSHIP <div style="text-align: center;">30</div>	K. RANGE <div style="text-align: center;">14</div>	L. SPANISH LAND GRANT		M. QUARTER SECTIONS		N. OWNERSHIP <input checked="" type="checkbox"/> PRIVATE <input type="checkbox"/> LOCAL <input type="checkbox"/> STATE <input type="checkbox"/> FEDERAL <input type="checkbox"/> MIXED		
O. AGENCY(S) 1.					2.				
P. UTM ZONE 1. <div style="border: 1px solid black; padding: 2px;"> </div>	EASTING / / / / /		NORTHING / / / / /		USGS QUADRANGLE		Q. AREA(S) OF SIGNIFICANCE/CONTEXT(S) 1. <div style="border: 1px solid black; padding: 2px;">03 0</div> Architecture		
2. <div style="border: 1px solid black; padding: 2px;"> </div>	/ / / / /		/ / / / /				2. <div style="border: 1px solid black; padding: 2px;">0 70</div> Community Plan. and Dev.		
3. <div style="border: 1px solid black; padding: 2px;"> </div>	/ / / / /		/ / / / /				3. <div style="border: 1px solid black; padding: 2px;"> </div>		
4. <div style="border: 1px solid black; padding: 2px;"> </div>	/ / / / /		/ / / / /				4. <div style="border: 1px solid black; padding: 2px;"> </div>		
R. SIGNIFICANT PERSON(S) 1. 2. 3.			T. SIGNIFICANCE A one and a half story minimal traditional house with a steeply pitched, side gable roof. Two front-facing, projecting gables with entryway located within front gable. Simple front stoop with hand rails on both sides. Bay window to the right of the entrance. Large end chimney.						
S. SIGNIFICANT EVENT DATE(S) 1.			<input type="checkbox"/> SEE CONTINUATION SHEET						
2.									

MO 780-1257 (5-92)

MISSOURI DEPARTMENT OF NATURAL RESOURCES
HISTORIC PRESERVATION PROGRAM

P.O. BOX 176
JEFFERSON CITY, MO 65102

2.A. ARCHITECT/BUILDER/DESIGNER/ENGINEER				
1.		2.		3.
2.B. ARCHITECTURAL STYLE			2.C. VERNACULAR TYPE	
80 Other-minimal traditional			49 Undetermined	
2.D. CONSTRUCTION DATE (CIRCA)		2.E. ALTERATION DATE		
circa 1940		1. 2. 3. 4. 5.		
2.F. RECONSTRUCTION DATE (CIRCA)	2.G. DATE MOVED	2.H. DESTRUCTION DATE	2.I. OWNER'S NAME & ADDRESS (IF DIFFERENT)	
2.J. HISTORIC FUNCTION				
1. 01 Domestic 2. 3. 4. 5.				
2.K. HISTORIC SUBFUNCTION				
Single				
1. 01A Dwelling 2. 3. 4. 5.				
2.L. NO. OF ANCILLARY STRUCTURES		2.M. RESOURCE TYPE		2.N. STORIES
1		<input checked="" type="checkbox"/> BUILDING <input type="checkbox"/> SITE <input type="checkbox"/> STRUCTURE <input type="checkbox"/> OBJECT		1. 1 1/2 2. 3.
2.O. STRUCTURAL SYSTEMS		2.P. EXTERIOR WALL MATERIALS		2.Q. OTHER MATERIALS
1. BF Balloon frame		1. 55 Aluminum		1. 3.
2.		2.		2. 4.
2.R. ROOF SHAPES		2.S. ROOF MATERIALS		2.T. ROOF FEATURES
1. GB Gable		1. 63 Asphalt		1. DR Dormer 4.
2.		2.		2.U. FOUNDATION MATERIALS
3.		3.		
2.V. PORCHES				2.W. PLAN
1. ST Stoop 2. 3.				RC Rectangle
2.X. FURTHER DESCRIPTION		2.Y. DESCRIPTION OF ENVIRONMENT AND OUTBUILDINGS		
<input type="checkbox"/> (SEE CONTINUATION SHEET)		<input type="checkbox"/> (SEE CONTINUATION SHEET) Outbuilding is a garage.		
2.Z. SOURCES OF INFORMATION		PREPARED BY		ORGANIZATION
<input type="checkbox"/> (SEE CONTINUATION SHEET)		Leslie Dingman, Tiffany Timken		Southeast Missouri State University DATE 5-13-99



REFERENCE NUMBER		A. HISTORIC NAME								CGAS006-423			
B. COUNTY		C. OTHER NAME(S)											
[031]		A. T. Cockwell											
D. ADDRESS				E. CITY				F. VICINITY	G. RESTRICTED	H. ACREAGE			
1731 Whitner				Cape Girardeau				<input type="checkbox"/>					
I. SECTION	J. TOWNSHIP	K. RANGE	L. SPANISH LAND GRANT		M. QUARTER SECTIONS		N. OWNERSHIP						
6	30	14					<input checked="" type="checkbox"/> PRIVATE <input type="checkbox"/> LOCAL <input type="checkbox"/> STATE <input type="checkbox"/> FEDERAL <input type="checkbox"/> MIXED						
O. AGENCY(S)													
1.							2.						
P. UTM ZONE	EASTING		NORTHING		USGS QUADRANGLE		Q. AREA(S) OF SIGNIFICANCE/CONTEXT(S)						
1. [][]	/ / / / /		/ / / / /				1. [030] Architecture						
2. [][]	/ / / / /		/ / / / /				2. [070] Community Development						
3. [][]	/ / / / /		/ / / / /				3. [][]						
4. [][]	/ / / / /		/ / / / /				4. [][]						
R. SIGNIFICANT PERSON(S)				T. SIGNIFICANCE									
1.													
2.													
3.													
S. SIGNIFICANT EVENT DATE(S)													
1.													
2.				<input type="checkbox"/> SEE CONTINUATION SHEET									

MO 780-1257 (5-92)

MISSOURI DEPARTMENT OF NATURAL RESOURCES
HISTORIC PRESERVATION PROGRAM

P.O. BOX 176
JEFFERSON CITY, MO 65102

2.A. ARCHITECT/BUILDER/DESIGNER/ENGINEER											
1.			2.			3.					
2.B. ARCHITECTURAL STYLE					2.C. VERNACULAR TYPE						
[8][0]					[][]						
2.D. CONSTRUCTION DATE (CIRCA)		2.E. ALTERATION DATE									
circa 1940		1.		2.		3.		4.		5.	
2.F. RECONSTRUCTION DATE (CIRCA)		2.G. DATE MOVED		2.H. DESTRUCTION DATE		2.I. OWNER'S NAME & ADDRESS (IF DIFFERENT)					
2.J. HISTORIC FUNCTION											
1. [0][1][A] Single Dwelling 2. [][] 3. [][] 4. [][] 5. [][]											
2.K. HISTORIC SUBFUNCTION											
1. [][] 2. [][] 3. [][] 4. [][] 5. [][]											
2.L. NO. OF ANCILLARY STRUCTURES			2.M. RESOURCE TYPE				2.N. STORIES				
			<input checked="" type="checkbox"/> BUILDING <input type="checkbox"/> SITE <input type="checkbox"/> STRUCTURE <input type="checkbox"/> OBJECT				1. 1½ 2. 3.				
2.O. STRUCTURAL SYSTEMS			2.P. EXTERIOR WALL MATERIALS			2.Q. OTHER MATERIALS					
1. [][L][B] Load bearing brick			1. [0][3][0] Brick			1. [][] 3. [][]					
2. [][]			2. [][]			2. [][] 4. [][]					
2.R. ROOF SHAPES			2.S. ROOF MATERIALS			2.T. ROOF FEATURES					
1. [][G][B] Gable			1. [0][6][4] Asbestos			1. [][] 4. [][]					
2. [][]			2. [][]			2.U. FOUNDATION MATERIALS			1. [0][6][5] Concrete		
3. [][]			3. [][]			2. [][]					
2.V. PORCHES									2.W. PLAN		
1. [][S][T] Stoop			2. [][]			3. [][]			[][I][R] Irregular		
2.X. FURTHER DESCRIPTION					2.Y. DESCRIPTION OF ENVIRONMENT AND OUTBUILDINGS						
<input type="checkbox"/> (SEE CONTINUATION SHEET)					<input type="checkbox"/> (SEE CONTINUATION SHEET)						
2.Z. SOURCES OF INFORMATION			PREPARED BY			ORGANIZATION			DATE		
<input type="checkbox"/> (SEE CONTINUATION SHEET)			H. Pobst and V. Devenport			Southeast Missouri State University			May 1999		



MISSOURI HISTORIC PROPERTY INVENTORY FORM

REFERENCE NUMBER		A. HISTORIC NAME <div style="text-align: right; font-size: 1.5em; font-family: cursive;">CGA5006-424</div>							
B. COUNTY <div style="font-family: cursive;">Lol 311</div>		C. OTHER NAME(S) <div style="font-family: cursive;">Elanor McCormick</div>							
D. ADDRESS <div style="font-family: cursive;">1733 Whitner</div>				E. CITY <div style="font-family: cursive;">CAPE GIRARDEAU</div>			F. VICINITY <input type="checkbox"/>	G. RESTRICTED	H. ACREAGE
I. SECTION <div style="text-align: center;">6</div>	J. TOWNSHIP <div style="text-align: center;">30</div>	K. RANGE <div style="text-align: center;">14</div>	L. SPANISH LAND GRANT		M. QUARTER SECTIONS		N. OWNERSHIP <input checked="" type="checkbox"/> PRIVATE <input type="checkbox"/> LOCAL <input type="checkbox"/> STATE <input type="checkbox"/> FEDERAL <input type="checkbox"/> MIXED		
O. AGENCY(S) 1.					2.				
P. UTM ZONE 1. <div style="border: 1px solid black; width: 20px; height: 20px; display: inline-block;"></div>	EASTING / / / / /		NORTHING / / / / /		USGS QUADRANGLE		Q. AREA(S) OF SIGNIFICANCE/CONTEXT(S) 1. <div style="font-family: cursive;">10 13 10</div> Architecture		
2. <div style="border: 1px solid black; width: 20px; height: 20px; display: inline-block;"></div>	/ / / / /		/ / / / /				2. <div style="font-family: cursive;">10 17 10</div> Community Development		
3. <div style="border: 1px solid black; width: 20px; height: 20px; display: inline-block;"></div>	/ / / / /		/ / / / /				3. <div style="border: 1px solid black; width: 20px; height: 20px; display: inline-block;"></div>		
4. <div style="border: 1px solid black; width: 20px; height: 20px; display: inline-block;"></div>	/ / / / /		/ / / / /				4. <div style="border: 1px solid black; width: 20px; height: 20px; display: inline-block;"></div>		
R. SIGNIFICANT PERSON(S) 1. 2. 3.			T. SIGNIFICANCE <div style="font-family: cursive;"> This one and a half story brick and wood home, minimal tradition style, has a cross gable roof. A stoop porch is present at the entrance of the house. Double sets of triple over single paned double hung windows are present on the front facade. A carport has been enclosed on the right side of the house. There is a central chimney present on the house. </div>						
S. SIGNIFICANT EVENT DATE(S) 1. 2.			<div style="text-align: right;"><input type="checkbox"/> SEE CONTINUATION SHEET</div>						

MO 780-1257 (5-92)

 MISSOURI DEPARTMENT OF NATURAL RESOURCES
 HISTORIC PRESERVATION PROGRAM

 P.O. BOX 176
 JEFFERSON CITY, MO 65102

2.A. ARCHITECT/BUILDER/DESIGNER/ENGINEER											
1.		2.			3.						
2.B. ARCHITECTURAL STYLE					2.C. VERNACULAR TYPE						
[8] [0] Other					[] []						
2.D. CONSTRUCTION DATE (CIRCA)		2.E. ALTERATION DATE									
circa 1940		1.		2.		3.		4.		5.	
2.F. RECONSTRUCTION DATE (CIRCA)		2.G. DATE MOVED		2.H. DESTRUCTION DATE		2.I. OWNER'S NAME & ADDRESS (IF DIFFERENT)					
2.J. HISTORIC FUNCTION											
1. [0] [1] [A] Single Dwelling		[] [] []		3. [] [] []		4. [] [] []		5. [] [] []			
2.K. HISTORIC SUBFUNCTION											
1. [] [] []		2. [] [] []		3. [] [] []		4. [] [] []		5. [] [] []			
2.L. NO. OF ANCILLARY STRUCTURES			2.M. RESOURCE TYPE				2.N. STORIES				
1			<input checked="" type="checkbox"/> BUILDING <input type="checkbox"/> SITE <input type="checkbox"/> STRUCTURE <input type="checkbox"/> OBJECT				1. 1 ¹ / ₂ 2. 3.				
2.O. STRUCTURAL SYSTEMS			2.P. EXTERIOR WALL MATERIALS			2.Q. OTHER MATERIALS					
1. [] [] [] [B] Load-bearing brick			1. [0] [3] [0] Brick			1. [0] [2] [0] Wood 3. [] [] []					
2. [] [] []			2. [] [] []			2. [] [] [] 4. [] [] []					
2.R. ROOF SHAPES			2.S. ROOF MATERIALS			2.T. ROOF FEATURES					
1. [] [G] [B] Gable			1. [0] [6] [3] Asphalt			1. [] [] [] 4. [] [] []					
2. [] [] []			2. [] [] []			2. [] [] []					
3. [] [] []			3. [] [] []			3. [] [] []					
2.V. PORCHES								2.W. PLAN			
1. [] [S] [T] Stoop		2. [] [] []		3. [] [] []		[] [I] [R] Irregular					
2.X. FURTHER DESCRIPTION					2.Y. DESCRIPTION OF ENVIRONMENT AND OUTBUILDINGS						
<input type="checkbox"/> (SEE CONTINUATION SHEET)					<input type="checkbox"/> (SEE CONTINUATION SHEET)						
2.Z. SOURCES OF INFORMATION			PREPARED BY			ORGANIZATION			DATE		
<input type="checkbox"/> (SEE CONTINUATION SHEET)			H. Pobst and V. Devenport			Southeast Missouri State University			May 1999		



MISSOURI HISTORIC PROPERTY INVENTORY FORM

REFERENCE NUMBER		A. HISTORIC NAME <div style="text-align: right; font-size: 1.2em; font-family: cursive;">CGA5006-425</div>							
B. COUNTY <div style="font-family: cursive;">101311</div>		C. OTHER NAME(S)							
D. ADDRESS <div style="font-family: cursive;">1736 Whitener</div>				E. CITY <div style="font-family: cursive;">Cape Girardeau</div>			F. VICINITY <div style="text-align: center;"><input type="checkbox"/></div>	G. RESTRICTED	H. ACREAGE
I. SECTION <div style="text-align: center;">6</div>	J. TOWNSHIP <div style="text-align: center;">30</div>	K. RANGE <div style="text-align: center;">14</div>	L. SPANISH LAND GRANT		M. QUARTER SECTIONS		N. OWNERSHIP <input checked="" type="checkbox"/> PRIVATE <input type="checkbox"/> LOCAL <input type="checkbox"/> STATE <input type="checkbox"/> FEDERAL <input type="checkbox"/> MIXED		
O. AGENCY(S) 1.					2.				
P. UTM ZONE 1. <div style="border: 1px solid black; width: 20px; height: 15px; display: inline-block;"></div>	EASTING / / / / /		NORTHING / / / / /		USGS QUADRANGLE		Q. AREA(S) OF SIGNIFICANCE/CONTEXT(S) 1. <div style="border: 1px solid black; padding: 2px;">101710</div> Community Plan and Dev.		
2. <div style="border: 1px solid black; width: 20px; height: 15px; display: inline-block;"></div>	/ / / / /		/ / / / /				2. <div style="border: 1px solid black; padding: 2px;">101310</div> Architecture		
3. <div style="border: 1px solid black; width: 20px; height: 15px; display: inline-block;"></div>	/ / / / /		/ / / / /				3. <div style="border: 1px solid black; width: 20px; height: 15px; display: inline-block;"></div>		
4. <div style="border: 1px solid black; width: 20px; height: 15px; display: inline-block;"></div>	/ / / / /		/ / / / /				4. <div style="border: 1px solid black; width: 20px; height: 15px; display: inline-block;"></div>		
R. SIGNIFICANT PERSON(S) 1. 2. 3.			T. SIGNIFICANCE A one and a half story home with front gable roof and an additional intersecting front gable. Asymmetrical facade with an off-centered entryway and front porch under intersecting front gable. Internal chimney. Decorative shutters beside three-over-one paned windows.						
S. SIGNIFICANT EVENT DATE(S) 1. 2.			<input type="checkbox"/> SEE CONTINUATION SHEET						

MO 780-1257 (5-92)

MISSOURI DEPARTMENT OF NATURAL RESOURCES
HISTORIC PRESERVATION PROGRAM

P.O. BOX 176
JEFFERSON CITY, MO 65102

2.A. ARCHITECT/BUILDER/DESIGNER/ENGINEER											
1.			2.			3.					
2.B. ARCHITECTURAL STYLE					2.C. VERNACULAR TYPE						
[8][0] Other					[4][9] Undetermined						
2.D. CONSTRUCTION DATE (CIRCA)		2.E. ALTERATION DATE									
circa 1950		1. circa 1960		2.		3.		4.		5.	
2.F. RECONSTRUCTION DATE (CIRCA)		2.G. DATE MOVED		2.H. DESTRUCTION DATE		2.I. OWNER'S NAME & ADDRESS (IF DIFFERENT)					
2.J. HISTORIC FUNCTION											
1. [][0][1] Domestic		2. [][][][]		3. [][][][]		4. [][][][]		5. [][][][]			
2.K. HISTORIC SUBFUNCTION											
1. [0][1] A Single dwell.		2. [][][][]		3. [][][][]		4. [][][][]		5. [][][][]			
2.L. NO. OF ANCILLARY STRUCTURES			2.M. RESOURCE TYPE				2.N. STORIES				
0			<input checked="" type="checkbox"/> BUILDING <input type="checkbox"/> SITE <input type="checkbox"/> STRUCTURE <input type="checkbox"/> OBJECT				1. 1 1/2 2. 3.				
2.O. STRUCTURAL SYSTEMS			2.P. EXTERIOR WALL MATERIALS			2.Q. OTHER MATERIALS					
1. [][B][F] Balloon Frame			1. [][5][5] Aluminum			1. [][][][]			3. [][][][]		
2. [][][][]			2. [][][][]			2. [][][][]			4. [][][][]		
2.R. ROOF SHAPES			2.S. ROOF MATERIALS			2.T. ROOF FEATURES					
1. [][G][B] Gable			1. [][6][3] Asphalt			1. [][][][]			4. [][][][]		
2. [][I][G] Intersecting gable			2. [][][][]			2. [][][][]			2.U. FOUNDATION MATERIALS		
3. [][][][]			3. [][][][]			3. [][][][]			1. [][6][5] Concrete		
2.V. PORCHES									2.W. PLAN		
1. [][0][B] Other bay			2. [][][][]			3. [][][][]			[][R][C] Rectangle		
2.X. FURTHER DESCRIPTION					2.Y. DESCRIPTION OF ENVIRONMENT AND OUTBUILDINGS						
<input type="checkbox"/> (SEE CONTINUATION SHEET)					<input type="checkbox"/> (SEE CONTINUATION SHEET)						
2.Z. SOURCES OF INFORMATION			PREPARED BY			ORGANIZATION			DATE		
<input type="checkbox"/> (SEE CONTINUATION SHEET)			Leslie Dingman, Tiffany Timken			Southeast Missouri State University			5-13-99		



MISSOURI HISTORIC PROPERTY INVENTORY FORM

REFERENCE NUMBER		A HISTORIC NAME <div style="text-align: right; font-family: cursive; font-size: 1.2em;">CGASONG-426</div>							
B COUNTY <div style="border: 1px solid black; padding: 2px;">0311</div>		C OTHER NAME(S)							
D. ADDRESS 1738 Whitener				E. CITY Cape Girardeau			F. VICINITY <div style="text-align: center;"><input type="checkbox"/></div>	G. RESTRICTED	H. ACREAGE
I. SECTION 6	J. TOWNSHIP 30	K. RANGE 14	L. SPANISH LAND GRANT		M. QUARTER SECTIONS		N. OWNERSHIP <div style="display: flex; justify-content: space-between; padding: 2px;"> <input checked="" type="checkbox"/> PRIVATE <input type="checkbox"/> LOCAL <input type="checkbox"/> STATE <input type="checkbox"/> FEDERAL <input type="checkbox"/> MIXED </div>		
O. AGENCY(S) 1.					2.				
P. UTM ZONE 1. <div style="border: 1px solid black; display: inline-block; width: 20px; height: 15px;"></div>	EASTING / / / / /		NORTHING / / / / /		USGS QUADRANGLE		Q. AREA(S) OF SIGNIFICANCE/CONTEXT(S) 1. 030 Architecture		
2. <div style="border: 1px solid black; display: inline-block; width: 20px; height: 15px;"></div>	/ / / / /		/ / / / /				2. 07b Community Plan. and Dev		
3. <div style="border: 1px solid black; display: inline-block; width: 20px; height: 15px;"></div>	/ / / / /		/ / / / /				3. <div style="border: 1px solid black; display: inline-block; width: 20px; height: 15px;"></div>		
4. <div style="border: 1px solid black; display: inline-block; width: 20px; height: 15px;"></div>	/ / / / /		/ / / / /				4. <div style="border: 1px solid black; display: inline-block; width: 20px; height: 15px;"></div>		
R. SIGNIFICANT PERSON(S) 1. 2. 3.			T. SIGNIFICANCE One and a half story Cape Cod house with a side gable roof and an intersecting front gable porch. Front facade has an off-center entrance with side lights. Front entrance is under the intersecting front gable porch. Front porch has classically influenced columns. Two windows to the sides of the porch are five-over-one pane, double-hung windows. Decorative shutters by double-hung windows. Large exterior brick chimney on side facade.						
S. SIGNIFICANT EVENT DATE(S) 1.									
2.									

☐ SEE CONTINUATION SHEET

2.A. ARCHITECT/BUILDER/DESIGNER/ENGINEER				
1.		2.		3.
2.B. ARCHITECTURAL STYLE			2.C. VERNACULAR TYPE	
[5][1] Colonial Revival (Cape Cod)			[4][9] Undetermined	
2.D. CONSTRUCTION DATE (CIRCA)	2.E. ALTERATION DATE			
circa 1940	1. 2. 3. 4. 5.			
2.F. RECONSTRUCTION DATE (CIRCA)	2.G. DATE MOVED	2.H. DESTRUCTION DATE	2.I. OWNER'S NAME & ADDRESS (IF DIFFERENT)	
2.J. HISTORIC FUNCTION				
1. [][0][1] Domestic 2. [][][][] 3. [][][][] 4. [][][][] 5. [][][][]				
2.K. HISTORIC SUBFUNCTION				
Single				
1. [][0][1][A] Dwelling 2. [][][][] 3. [][][][] 4. [][][][] 5. [][][][]				
2.L. NO. OF ANCILLARY STRUCTURES		2.M. RESOURCE TYPE		2.N. STORIES
1		<input checked="" type="checkbox"/> BUILDING <input type="checkbox"/> SITE <input type="checkbox"/> STRUCTURE <input type="checkbox"/> OBJECT		1. 1 1/2 2. 3.
2.O. STRUCTURAL SYSTEMS		2.P. EXTERIOR WALL MATERIALS		2.Q. OTHER MATERIALS
1. [][B][F] Balloon Frame		1. [][2][1] Weatherboard		1. [][3][0] Brick 3. [][][][]
2. [][][][]		2. [][][][]		2. [][][][] 4. [][][][]
2.R. ROOF SHAPES		2.S. ROOF MATERIALS		2.T. ROOF FEATURES
1. [][G][B] Gable		1. [][6][4] Asbestos		1. [][][][] 4. [][][][]
2. [][][][]		2. [][][][]		2. [][][][]
3. [][][][]		3. [][][][]		3. [][][][]
2.V. PORCHES				2.W. PLAN
1. [][0][B] Other bay 2. [][P][A] Patio 3. [][][][]				[][R][C] Rectangle
2.X. FURTHER DESCRIPTION			2.Y. DESCRIPTION OF ENVIRONMENT AND OUTBUILDINGS	
<input type="checkbox"/> (SEE CONTINUATION SHEET)			<input type="checkbox"/> (SEE CONTINUATION SHEET)	
			Outbuilding is a garage.	
2.Z. SOURCES OF INFORMATION		PREPARED BY		ORGANIZATION
<input type="checkbox"/> (SEE CONTINUATION SHEET)		Leslie Dingman, Tiffany Timken		Southeast Missouri State University
				DATE
				5-13-99



MISSOURI HISTORIC PROPERTY INVENTORY FORM

REFERENCE NUMBER		A HISTORIC NAME <div style="text-align: right; font-size: 1.5em; font-family: cursive;">CGAS006-427</div>							
B COUNTY <div style="border: 1px solid black; padding: 2px;">031</div>		C OTHER NAME(S) <div style="text-align: center;">Juanita Kern</div>							
D. ADDRESS <div style="text-align: center;">1739 Whitner</div>				E. CITY <div style="text-align: center;">Cape Girardeau</div>			F. VICINITY <div style="text-align: center;"><input type="checkbox"/></div>	G. RESTRICTED	H. ACREAGE
I. SECTION <div style="text-align: center;">6</div>	J. TOWNSHIP <div style="text-align: center;">30</div>	K. RANGE <div style="text-align: center;">14</div>	L. SPANISH LAND GRANT		M. QUARTER SECTIONS		N. OWNERSHIP <input checked="" type="checkbox"/> PRIVATE <input type="checkbox"/> LOCAL <input type="checkbox"/> STATE <input type="checkbox"/> FEDERAL <input type="checkbox"/> MIXED		
O. AGENCY(S) 1.					2.				
P. UTM ZONE 1. <div style="border: 1px solid black; padding: 2px;"> </div>	EASTING / / / / /		NORTHING / / / / /		USGS QUADRANGLE		Q. AREA(S) OF SIGNIFICANCE/CONTEXT(S) 1. 01310 Architecture		
2. <div style="border: 1px solid black; padding: 2px;"> </div>	/ / / / /		/ / / / /				2. 01710 Community Development		
3. <div style="border: 1px solid black; padding: 2px;"> </div>	/ / / / /		/ / / / /				3. <div style="border: 1px solid black; padding: 2px;"> </div>		
4. <div style="border: 1px solid black; padding: 2px;"> </div>	/ / / / /		/ / / / /				4. <div style="border: 1px solid black; padding: 2px;"> </div>		
R. SIGNIFICANT PERSON(S) 1. 2. 3.			T. SIGNIFICANCE <div style="text-align: center; padding: 10px;"> <p>This 1½ story minimal tradition house has a steep side gable roof with a rectangular brick chimney on the side facade. A pedimented projecting gable extends over the one half entry porch with two cast iron columns. Two eight over eight windows on both sides of the porch are double hung.</p> </div> <div style="text-align: right; margin-top: 20px;"> <input type="checkbox"/> SEE CONTINUATION SHEET </div>						
S. SIGNIFICANT EVENT DATE(S) 1.									
2.									

MO 780-1257 (5-92)

MISSOURI DEPARTMENT OF NATURAL RESOURCES
HISTORIC PRESERVATION PROGRAM

P.O. BOX 176
JEFFERSON CITY, MO 65102

2.A. ARCHITECT/BUILDER/DESIGNER/ENGINEER											
1.		2.			3.						
2.B. ARCHITECTURAL STYLE					2.C. VERNACULAR TYPE						
[8][0] Other					[][]						
2.D. CONSTRUCTION DATE (CIRCA)		2.E. ALTERATION DATE									
circa 1938		1.		2.		3.		4.		5.	
2.F. RECONSTRUCTION DATE (CIRCA)		2.G. DATE MOVED		2.H. DESTRUCTION DATE		2.I. OWNER'S NAME & ADDRESS (IF DIFFERENT)					
2.J. HISTORIC FUNCTION											
1. [0][1][A] Single Dwelling		2. [][]		3. [][]		4. [][]		5. [][]			
2.K. HISTORIC SUBFUNCTION											
1. [][]		2. [][]		3. [][]		4. [][]		5. [][]			
2.L. NO. OF ANCILLARY STRUCTURES			2.M. RESOURCE TYPE				2.N. STORIES				
1			<input checked="" type="checkbox"/> BUILDING <input type="checkbox"/> SITE <input type="checkbox"/> STRUCTURE <input type="checkbox"/> OBJECT				1. 1½ 2. 3.				
2.O. STRUCTURAL SYSTEMS			2.P. EXTERIOR WALL MATERIALS			2.Q. OTHER MATERIALS					
1. [][C][B] Concrete Block			1. [0][2][0] Wood			1. [0][5][5] Aluminum 3. [][]					
2. [][]			2. [][]			2. [][] 4. [][]					
2.R. ROOF SHAPES			2.S. ROOF MATERIALS			2.T. ROOF FEATURES					
1. [][G][B] Gable			1. [0][6][3] Asphalt			1. [][] 4. [][]					
2. [][]			2. [][]			2. [][] 2.U. FOUNDATION MATERIALS					
3. [][]			3. [][]			1. [0][6][5] Concrete					
2.V. PORCHES						2.W. PLAN					
1. [][0][H] One Half		2. [][]		3. [][]		[][S][0] Square					
2.X. FURTHER DESCRIPTION					2.Y. DESCRIPTION OF ENVIRONMENT AND OUTBUILDINGS						
<input type="checkbox"/> (SEE CONTINUATION SHEET)					<input type="checkbox"/> (SEE CONTINUATION SHEET)						
2.Z. SOURCES OF INFORMATION			PREPARED BY			ORGANIZATION			DATE		
<input type="checkbox"/> (SEE CONTINUATION SHEET)			V. Devenport and H. Pobst			Southeast Missouri State University			May 1999		



MISSOURI HISTORIC PROPERTY INVENTORY FORM

REFERENCE NUMBER		A. HISTORIC NAME <div style="text-align: right; font-size: 1.2em; font-family: cursive;">CGA 5006 428</div>							
B. COUNTY <div style="text-align: center;">101311</div>		C. OTHER NAME(S) <div style="text-align: center;">Blattel, Michael J. and Teresa K.</div>							
D. ADDRESS <div style="text-align: center;">1747 Whitner</div>				E. CITY <div style="text-align: center;">Cape Girardeau</div>			F. VICINITY <div style="text-align: center;"><input type="checkbox"/></div>	G. RESTRICTED	H. ACREAGE
I. SECTION <div style="text-align: center;">6</div>	J. TOWNSHIP <div style="text-align: center;">30</div>	K. RANGE <div style="text-align: center;">14</div>	L. SPANISH LAND GRANT		M. QUARTER SECTIONS		N. OWNERSHIP <div style="display: flex; justify-content: space-around; font-size: 0.8em;"> <input checked="" type="checkbox"/> PRIVATE <input type="checkbox"/> LOCAL <input type="checkbox"/> STATE <input type="checkbox"/> FEDERAL <input type="checkbox"/> MIXED </div>		
O. AGENCY(S) 1.					2.				
P. UTM ZONE 1. <div style="border: 1px solid black; width: 20px; height: 15px; display: inline-block;"></div>	EASTING / / / / /		NORTHING / / / / /		USGS QUADRANGLE		Q. AREA(S) OF SIGNIFICANCE/CONTEXT(S) 1. 101310 Architecture		
2. <div style="border: 1px solid black; width: 20px; height: 15px; display: inline-block;"></div>	/ / / / /		/ / / / /				2. 101710 Community Development		
3. <div style="border: 1px solid black; width: 20px; height: 15px; display: inline-block;"></div>	/ / / / /		/ / / / /				3. <div style="border: 1px solid black; width: 20px; height: 15px; display: inline-block;"></div>		
4. <div style="border: 1px solid black; width: 20px; height: 15px; display: inline-block;"></div>	/ / / / /		/ / / / /				4. <div style="border: 1px solid black; width: 20px; height: 15px; display: inline-block;"></div>		
R. SIGNIFICANT PERSON(S) 1.			T. SIGNIFICANCE <div style="text-align: center; padding: 10px;">This minimal tradition gable front wing house has a steep cross gable roof. Two individual windows are double hung with three vertical lights over a single pane on the left and right side of the facade. A small stoop porch is at the center of the front facade.</div>						
2.									
3.									
S. SIGNIFICANT EVENT DATE(S) 1.									
2.			<input type="checkbox"/> SEE CONTINUATION SHEET						

MO 780-1257 (5-92)

MISSOURI DEPARTMENT OF NATURAL RESOURCES
HISTORIC PRESERVATION PROGRAM

P.O. BOX 176
JEFFERSON CITY, MO 65102

2.A. ARCHITECT/BUILDER/DESIGNER/ENGINEER				
1.		2.		3.
2.B. ARCHITECTURAL STYLE			2.C. VERNACULAR TYPE	
18 10 Other			[][]	
2.D. CONSTRUCTION DATE (CIRCA)		2.E. ALTERATION DATE		
circa 1935				
1.		2.		3.
2.F. RECONSTRUCTION DATE (CIRCA)		2.G. DATE MOVED	2.H. DESTRUCTION DATE	2.I. OWNER'S NAME & ADDRESS (IF DIFFERENT)
2.J. HISTORIC FUNCTION				
1. 0 1 1 A Single dwelling 2. [][][][] 3. [][][][] 4. [][][][] 5. [][][][]				
2.K. HISTORIC SUBFUNCTION				
1. [][][][] 2. [][][][] 3. [][][][] 4. [][][][] 5. [][][][]				
2.L. NO. OF ANCILLARY STRUCTURES		2.M. RESOURCE TYPE		2.N. STORIES
1		<input checked="" type="checkbox"/> BUILDING <input type="checkbox"/> SITE <input type="checkbox"/> STRUCTURE <input type="checkbox"/> OBJECT		1. 1 1/2 2. 3.
2.O. STRUCTURAL SYSTEMS		2.P. EXTERIOR WALL MATERIALS		2.Q. OTHER MATERIALS
1. [][] C [][] B Concrete Block		1. 0 9 2 Vinyl		1. [][][][] 3. [][][][]
2. [][][][]		2. [][][][]		2. [][][][] 4. [][][][]
2.R. ROOF SHAPES		2.S. ROOF MATERIALS		2.T. ROOF FEATURES
1. [][] G [][] B Gable		1. 0 6 3 Asphalt		1. [][][][] 4. [][][][]
2. [][][][]		2. [][][][]		2.U. FOUNDATION MATERIALS
3. [][][][]		3. [][][][]		
2.V. PORCHES				2.W. PLAN
1. [][] S [][] T Stoop 2. [][][][] 3. [][][][]				[][][][] Irregular
2.X. FURTHER DESCRIPTION			2.Y. DESCRIPTION OF ENVIRONMENT AND OUTBUILDINGS	
<input type="checkbox"/> (SEE CONTINUATION SHEET)			<input type="checkbox"/> (SEE CONTINUATION SHEET)	
2.Z. SOURCES OF INFORMATION		PREPARED BY		ORGANIZATION
<input type="checkbox"/> (SEE CONTINUATION SHEET)		V. Devenport and H. Pobst		Southeast Missouri State Missouri DATE May 1999



MISSOURI HISTORIC PROPERTY INVENTORY FORM

REFERENCE NUMBER		A. HISTORIC NAME <div style="text-align: right; font-size: 1.2em; font-family: cursive;">CGA5006-429</div>							
B. COUNTY [01311]		C. OTHER NAME(S) Powell, Donald L. and Carroll A.							
D. ADDRESS 1751 Whitner				E. CITY Cape Girardeau			F. VICINITY <input type="checkbox"/>	G. RESTRICTED	H. ACREAGE
I. SECTION 6	J. TOWNSHIP 30	K. RANGE 14	L. SPANISH LAND GRANT		M. QUARTER SECTIONS		N. OWNERSHIP <input checked="" type="checkbox"/> PRIVATE <input type="checkbox"/> LOCAL <input type="checkbox"/> STATE <input type="checkbox"/> FEDERAL <input type="checkbox"/> MIXED		
O. AGENCY(S) 1.					2.				
P. UTM ZONE 1. [][]	EASTING / / / / /		NORTHING / / / / /		USGS QUADRANGLE		Q. AREA(S) OF SIGNIFICANCE/CONTEXT(S) 1. [01310]Architecture		
2. [][]	/ / / / /		/ / / / /				2. [070]Community Development		
3. [][]	/ / / / /		/ / / / /				3. [][][]		
4. [][]	/ / / / /		/ / / / /				4. [][][]		
R. SIGNIFICANT PERSON(S) 1. 2. 3.			T. SIGNIFICANCE This 1½ story minimal tradition house ahs a steep side gable roof with a rectangular brick chimney on the side of the house. A center gable entry extends over the stoop porch. On the left side of the porch are two paired window groupings which are double hung with one over one single panes. On the right side of the porch is a single double hung window with one single pane over one single pane.						
S. SIGNIFICANT EVENT DATE(S) 1.			<div style="text-align: right; padding-top: 20px;"> <input type="checkbox"/> SEE CONTINUATION SHEET </div>						
2.									

MO 780-1257 (5-92)

MISSOURI DEPARTMENT OF NATURAL RESOURCES
HISTORIC PRESERVATION PROGRAM

P.O. BOX 176
JEFFERSON CITY, MO 65102

2.A. ARCHITECT/BUILDER/DESIGNER/ENGINEER				
1.		2.		3.
2.B. ARCHITECTURAL STYLE			2.C. VERNACULAR TYPE	
<div style="display: flex; align-items: center;"> <div style="border: 1px solid black; padding: 2px 5px; margin-right: 5px;">80</div> Other </div>			<div style="display: flex; align-items: center;"> <div style="border: 1px solid black; padding: 2px 5px; margin-right: 5px;"> </div> <div style="border: 1px solid black; padding: 2px 5px;"> </div> </div>	
2.D. CONSTRUCTION DATE (CIRCA)		2.E. ALTERATION DATE		
circa 1938		<div style="display: flex; justify-content: space-between;"> <div>1.</div> <div>2.</div> <div>3.</div> <div>4.</div> <div>5.</div> </div>		
2.F. RECONSTRUCTION DATE (CIRCA)	2.G. DATE MOVED	2.H. DESTRUCTION DATE	2.I. OWNER'S NAME & ADDRESS (IF DIFFERENT)	
2.J. HISTORIC FUNCTION				
<div style="display: flex; justify-content: space-between;"> <div>1. <div style="border: 1px solid black; padding: 2px 5px;">01A</div> Single Dwelling</div> <div>2. <div style="border: 1px solid black; padding: 2px 5px;"> </div></div> <div>3. <div style="border: 1px solid black; padding: 2px 5px;"> </div></div> <div>4. <div style="border: 1px solid black; padding: 2px 5px;"> </div></div> <div>5. <div style="border: 1px solid black; padding: 2px 5px;"> </div></div> </div>				
2.K. HISTORIC SUBFUNCTION				
<div style="display: flex; justify-content: space-between;"> <div>1. <div style="border: 1px solid black; padding: 2px 5px;"> </div></div> <div>2. <div style="border: 1px solid black; padding: 2px 5px;"> </div></div> <div>3. <div style="border: 1px solid black; padding: 2px 5px;"> </div></div> <div>4. <div style="border: 1px solid black; padding: 2px 5px;"> </div></div> <div>5. <div style="border: 1px solid black; padding: 2px 5px;"> </div></div> </div>				
2.L. NO. OF ANCILLARY STRUCTURES		2.M. RESOURCE TYPE		2.N. STORIES
1		<input checked="" type="checkbox"/> BUILDING <input type="checkbox"/> SITE <input type="checkbox"/> STRUCTURE <input type="checkbox"/> OBJECT		1. $1\frac{1}{2}$ 2. 3.
2.O. STRUCTURAL SYSTEMS		2.P. EXTERIOR WALL MATERIALS		2.Q. OTHER MATERIALS
1. <div style="border: 1px solid black; padding: 2px 5px;">1CB</div> Concrete Block		1. <div style="border: 1px solid black; padding: 2px 5px;">092</div> Vinyl		1. <div style="border: 1px solid black; padding: 2px 5px;"> </div> 3. <div style="border: 1px solid black; padding: 2px 5px;"> </div>
2. <div style="border: 1px solid black; padding: 2px 5px;"> </div>		2. <div style="border: 1px solid black; padding: 2px 5px;"> </div>		2. <div style="border: 1px solid black; padding: 2px 5px;"> </div> 4. <div style="border: 1px solid black; padding: 2px 5px;"> </div>
2.R. ROOF SHAPES		2.S. ROOF MATERIALS		2.T. ROOF FEATURES
1. <div style="border: 1px solid black; padding: 2px 5px;">1GB</div> Gable		1. <div style="border: 1px solid black; padding: 2px 5px;">063</div> Asphalt		1. <div style="border: 1px solid black; padding: 2px 5px;"> </div> 4. <div style="border: 1px solid black; padding: 2px 5px;"> </div>
2. <div style="border: 1px solid black; padding: 2px 5px;"> </div>		2. <div style="border: 1px solid black; padding: 2px 5px;"> </div>		2. <div style="border: 1px solid black; padding: 2px 5px;"> </div> 3. <div style="border: 1px solid black; padding: 2px 5px;"> </div>
3. <div style="border: 1px solid black; padding: 2px 5px;"> </div>		3. <div style="border: 1px solid black; padding: 2px 5px;"> </div>		3. <div style="border: 1px solid black; padding: 2px 5px;"> </div> 4. <div style="border: 1px solid black; padding: 2px 5px;"> </div>
2.V. PORCHES				2.W. PLAN
<div style="display: flex; justify-content: space-between;"> <div>1. <div style="border: 1px solid black; padding: 2px 5px;">1ST</div> Stoop</div> <div>2. <div style="border: 1px solid black; padding: 2px 5px;"> </div></div> <div>3. <div style="border: 1px solid black; padding: 2px 5px;"> </div></div> </div>				<div style="border: 1px solid black; padding: 2px 5px;">1RC</div> Rectangular
2.X. FURTHER DESCRIPTION			2.Y. DESCRIPTION OF ENVIRONMENT AND OUTBUILDINGS	
<input type="checkbox"/> (SEE CONTINUATION SHEET)			<input type="checkbox"/> (SEE CONTINUATION SHEET)	
2.Z. SOURCES OF INFORMATION		PREPARED BY		ORGANIZATION
<input type="checkbox"/> (SEE CONTINUATION SHEET)		V. Devenport and H. Pobst		Southeast Missouri State University
				DATE
				May 1999



MISSOURI HISTORIC PROPERTY INVENTORY FORM

REFERENCE NUMBER		A. HISTORIC NAME <div style="text-align: right; font-family: cursive; font-size: 1.2em;">CGAS006-430</div>							
B. COUNTY <div style="border: 1px solid black; padding: 2px;">D311</div>		C. OTHER NAME(S)							
D. ADDRESS <div style="border: 1px solid black; padding: 2px;">1754 Whitener</div>				E. CITY <div style="border: 1px solid black; padding: 2px;">Cape Girardeau</div>			F. VICINITY <div style="border: 1px solid black; width: 20px; height: 20px; margin: 0 auto;"></div>	G. RESTRICTED	H. ACREAGE
I. SECTION <div style="border: 1px solid black; width: 20px; height: 20px; margin: 0 auto;">6</div>	J. TOWNSHIP <div style="border: 1px solid black; width: 20px; height: 20px; margin: 0 auto;">30</div>	K. RANGE <div style="border: 1px solid black; width: 20px; height: 20px; margin: 0 auto;">14</div>	L. SPANISH LAND GRANT		M. QUARTER SECTIONS		N. OWNERSHIP <input checked="" type="checkbox"/> PRIVATE <input type="checkbox"/> LOCAL <input type="checkbox"/> STATE <input type="checkbox"/> FEDERAL <input type="checkbox"/> MIXED		
O. AGENCY(S) 1.					2.				
P. UTM ZONE 1. <div style="border: 1px solid black; width: 20px; height: 20px; display: inline-block;"></div>	EASTING / / / / /		NORTHING / / / / /		USGS QUADRANGLE		Q. AREA(S) OF SIGNIFICANCE/CONTEXT(S) 1. <div style="border: 1px solid black; padding: 2px;">D310</div> Architecture		
2. <div style="border: 1px solid black; width: 20px; height: 20px; display: inline-block;"></div>	/ / / / /		/ / / / /				2. <div style="border: 1px solid black; padding: 2px;">0710</div> Community Plan. and Dev.		
3. <div style="border: 1px solid black; width: 20px; height: 20px; display: inline-block;"></div>	/ / / / /		/ / / / /				3. <div style="border: 1px solid black; width: 20px; height: 20px; display: inline-block;"></div>		
4. <div style="border: 1px solid black; width: 20px; height: 20px; display: inline-block;"></div>	/ / / / /		/ / / / /				4. <div style="border: 1px solid black; width: 20px; height: 20px; display: inline-block;"></div>		
R. SIGNIFICANT PERSON(S) 1. 2. 3.				T. SIGNIFICANCE A one and a half story house with steeply pitched, side gable roof. Front facade has recessed partial porch with ornamental wrought iron supports and railing. Roof of front porch has flared eaves. The front door has four small, arched windows. Eight-over-eight paned, double-hung windows are located on both sides of front entrance. Exterior brick chimney on side facade.					
S. SIGNIFICANT EVENT DATE(S) 1.				<div style="text-align: right;"> <input type="checkbox"/> SEE CONTINUATION SHEET </div>					
2.									

MO 780-1257 (5-92)

MISSOURI DEPARTMENT OF NATURAL RESOURCES
HISTORIC PRESERVATION PROGRAM

P.O. BOX 176
JEFFERSON CITY, MO 65102

2.A. ARCHITECT/BUILDER/DESIGNER/ENGINEER											
1.			2.			3.					
2.B. ARCHITECTURAL STYLE					2.C. VERNACULAR TYPE						
[5][1] Colonial Revival					[4][9] Undetermined						
2.D. CONSTRUCTION DATE (CIRCA)		2.E. ALTERATION DATE									
circa 1940		1.		2.		3.		4.		5.	
2.F. RECONSTRUCTION DATE (CIRCA)		2.G. DATE MOVED		2.H. DESTRUCTION DATE		2.I. OWNER'S NAME & ADDRESS (IF DIFFERENT)					
2.J. HISTORIC FUNCTION											
1. [][0][] Domestic		2. [][][]		3. [][][]		4. [][][]		5. [][][]			
2.K. HISTORIC SUBFUNCTION											
Single											
1. [0][1][A] Dwelling		2. [][][]		3. [][][]		4. [][][]		5. [][][]			
2.L. NO. OF ANCILLARY STRUCTURES			2.M. RESOURCE TYPE				2.N. STORIES				
1			<input checked="" type="checkbox"/> BUILDING <input type="checkbox"/> SITE <input type="checkbox"/> STRUCTURE <input type="checkbox"/> OBJECT				1. 1 1/2 2. 3.				
2.O. STRUCTURAL SYSTEMS			2.P. EXTERIOR WALL MATERIALS			2.Q. OTHER MATERIALS					
1. [][B][F] Balloon frame			1. [][9][2] Vinyl			1. [][3][0] Brick		3. [][][]			
2. [][][]			2. [][][]			2. [][][]		4. [][][]			
2.R. ROOF SHAPES			2.S. ROOF MATERIALS			2.T. ROOF FEATURES					
1. [][G][B] Gable			1. [][6][3] Asphalt			1. [][][]		4. [][][]			
2. [][][]			2. [][][]			2. [][][]		2.U. FOUNDATION MATERIALS			
3. [][][]			3. [][][]			3. [][][]		1. [][6][5] Concrete			
2.V. PORCHES								2.W. PLAN			
1. [][R][1] Recessed-1story		2. [][][]		3. [][][]		[][R][C] Rectangle					
2.X. FURTHER DESCRIPTION					2.Y. DESCRIPTION OF ENVIRONMENT AND OUTBUILDINGS						
<input type="checkbox"/> (SEE CONTINUATION SHEET)					<input type="checkbox"/> (SEE CONTINUATION SHEET)						
					Outbuilding is a garage.						
2.Z. SOURCES OF INFORMATION			PREPARED BY			ORGANIZATION		DATE			
<input type="checkbox"/> (SEE CONTINUATION SHEET)			Leslie Dingman, Tiffany Timken			Southeast Missouri State University		5-13-99			



MISSOURI HISTORIC PROPERTY INVENTORY FORM

REFERENCE NUMBER		A. HISTORIC NAME <div style="text-align: right; font-size: 1.2em; font-family: cursive;">CGAS006431</div>							
B. COUNTY <div style="border: 1px solid black; padding: 2px;">031</div>		C. OTHER NAME(S)							
D. ADDRESS 1756 Whitener				E. CITY Cape Girardeau			F. VICINITY <div style="text-align: center;"><input type="checkbox"/></div>	G. RESTRICTED	H. ACREAGE
I. SECTION 6	J. TOWNSHIP 30	K. RANGE 14	L. SPANISH LAND GRANT		M. QUARTER SECTIONS		N. OWNERSHIP <div style="display: flex; justify-content: space-between; padding: 2px;"> <input checked="" type="checkbox"/> PRIVATE <input type="checkbox"/> LOCAL <input type="checkbox"/> STATE <input type="checkbox"/> FEDERAL <input type="checkbox"/> MIXED </div>		
O. AGENCY(S) 1.					2.				
P. UTM ZONE 1. <div style="border: 1px solid black; display: inline-block; width: 20px; height: 15px;"></div>	EASTING / / / / /		NORTHING / / / / /		USGS QUADRANGLE		Q. AREA(S) OF SIGNIFICANCE/CONTEXT(S) 1. <div style="border: 1px solid black; padding: 2px;">030</div> Architecture		
2. <div style="border: 1px solid black; display: inline-block; width: 20px; height: 15px;"></div>	/ / / / /		/ / / / /				2. <div style="border: 1px solid black; padding: 2px;">070</div> Community Plan. and Dev		
3. <div style="border: 1px solid black; display: inline-block; width: 20px; height: 15px;"></div>	/ / / / /		/ / / / /				3. <div style="border: 1px solid black; display: inline-block; width: 20px; height: 15px;"></div>		
4. <div style="border: 1px solid black; display: inline-block; width: 20px; height: 15px;"></div>	/ / / / /		/ / / / /				4. <div style="border: 1px solid black; display: inline-block; width: 20px; height: 15px;"></div>		
R. SIGNIFICANT PERSON(S) 1. 2. 3.			T. SIGNIFICANCE A one and a half story house with a side gable roof with small, intersecting front gable over centrally located front door. Front entrance has covered side lights. Decorative ironwork supports on front porch. Awnings over double-hung windows. Exterior brick chimney on side facade.						
S. SIGNIFICANT EVENT DATE(S) 1.									
2.									

☐ SEE CONTINUATION SHEET

MO 780-1257 (5-92)

MISSOURI DEPARTMENT OF NATURAL RESOURCES
HISTORIC PRESERVATION PROGRAM

P.O. BOX 176
JEFFERSON CITY, MO 65102

2.A ARCHITECT/BUILDER/DESIGNER/ENGINEER											
1.			2.			3.					
2.B ARCHITECTURAL STYLE					2.C. VERNACULAR TYPE						
[8][0] Other					[4][9] Undetermined						
2.D. CONSTRUCTION DATE (CIRCA)		2.E. ALTERATION DATE									
circa 1939		1.		2.		3.		4.		5.	
2.F. RECONSTRUCTION DATE (CIRCA)		2.G. DATE MOVED		2.H. DESTRUCTION DATE		2.I. OWNER'S NAME & ADDRESS (IF DIFFERENT)					
2.J. HISTORIC FUNCTION											
1. [][0][1] Domestic		2. [][][][]		3. [][][][]		4. [][][][]		5. [][][][]			
2.K. HISTORIC SUBFUNCTION											
Single											
1. [0][1][A] Dwelling		2. [][][][]		3. [][][][]		4. [][][][]		5. [][][][]			
2.L. NO. OF ANCILLARY STRUCTURES			2.M. RESOURCE TYPE				2.N. STORIES				
1			<input checked="" type="checkbox"/> BUILDING <input type="checkbox"/> SITE <input type="checkbox"/> STRUCTURE <input type="checkbox"/> OBJECT				1. 1 1/2 2. _____ 3. _____				
2.O. STRUCTURAL SYSTEMS			2.P. EXTERIOR WALL MATERIALS			2.Q. OTHER MATERIALS					
1. [][B][F] Balloon frame			1. [][5][5] Aluminum			1. [][3][0] Brick			3. [][][][]		
2. [][][][]			2. [][][][]			2. [][][][]			4. [][][][]		
2.R. ROOF SHAPES			2.S. ROOF MATERIALS			2.T. ROOF FEATURES					
1. [][G][B] Gable			1. [][6][4] Asbestos			1. [][][][]			4. [][][][]		
2. [][][][]			2. [][][][]			2. [][][][]			2.U. FOUNDATION MATERIALS		
3. [][][][]			3. [][][][]			3. [][][][]			1. [][6][5] Concrete		
2.V. PORCHES									2.W. PLAN		
1. [][C][B] Central Bay			2. [][A][W] Awning			3. [][][][]			[][R][G] Rectangle		
2.X. FURTHER DESCRIPTION					2.Y. DESCRIPTION OF ENVIRONMENT AND OUTBUILDINGS						
<input type="checkbox"/> (SEE CONTINUATION SHEET)					<input type="checkbox"/> (SEE CONTINUATION SHEET)						
					Outbuilding is a garage.						
2.Z. SOURCES OF INFORMATION			PREPARED BY			ORGANIZATION			DATE		
<input type="checkbox"/> (SEE CONTINUATION SHEET)			Leslie Dingman, Tiffany Timken			Southeast Missouri State University			5-13-99		



MISSOURI HISTORIC PROPERTY INVENTORY FORM

REFERENCE NUMBER		A. HISTORIC NAME <div style="text-align: right; font-size: 1.5em; font-family: cursive;">CGA5006-432</div>							
B. COUNTY <div style="border: 1px solid black; padding: 2px;">031</div>		C. OTHER NAME(S)							
D. ADDRESS 1758 Whitener				E. CITY Cape Girardeau			F. VICINITY <div style="text-align: center;"><input type="checkbox"/></div>	G. RESTRICTED	H. ACREAGE
I. SECTION 6	J. TOWNSHIP 30	K. RANGE 14	L. SPANISH LAND GRANT		M. QUARTER SECTIONS		N. OWNERSHIP <input checked="" type="checkbox"/> PRIVATE <input type="checkbox"/> LOCAL <input type="checkbox"/> STATE <input type="checkbox"/> FEDERAL <input type="checkbox"/> MIXED		
O. AGENCY(S) 1.					2.				
P. UTM ZONE 1. <div style="border: 1px solid black; width: 20px; height: 15px; display: inline-block;"></div>	EASTING / / / / /		NORTHING / / / / /		USGS QUADRANGLE		Q. AREA(S) OF SIGNIFICANCE/CONTEXT(S) 1. <div style="border: 1px solid black; padding: 2px;">070</div> Community Plan. and Dev		
2. <div style="border: 1px solid black; width: 20px; height: 15px; display: inline-block;"></div>	/ / / / /		/ / / / /				2. <div style="border: 1px solid black; width: 40px; height: 15px; display: inline-block;"></div>		
3. <div style="border: 1px solid black; width: 20px; height: 15px; display: inline-block;"></div>	/ / / / /		/ / / / /				3. <div style="border: 1px solid black; width: 40px; height: 15px; display: inline-block;"></div>		
4. <div style="border: 1px solid black; width: 20px; height: 15px; display: inline-block;"></div>	/ / / / /		/ / / / /				4. <div style="border: 1px solid black; width: 40px; height: 15px; display: inline-block;"></div>		
R. SIGNIFICANT PERSON(S) 1. 2. 3.			T. SIGNIFICANCE One story dwelling with front-facing gable. Off-centered front entrance with paired, double-hung windows on each side. Wooden awning over front entrance. Larger double-hung window to left of entrance.						
S. SIGNIFICANT EVENT DATE(S) 1. 2.			<div style="text-align: right; margin-top: 20px;"> <input type="checkbox"/> SEE CONTINUATION SHEET </div>						

MO 780-1257 (5-92)

MISSOURI DEPARTMENT OF NATURAL RESOURCES
HISTORIC PRESERVATION PROGRAM

P.O. BOX 176
JEFFERSON CITY, MO 65102

2.A ARCHITECT/BUILDER/DESIGNER/ENGINEER					
1.		2.		3.	
2.B ARCHITECTURAL STYLE			2.C. VERNACULAR TYPE		
[8][0] Other			[4][9] Undetermined		
2.D. CONSTRUCTION DATE (CIRCA)		2.E. ALTERATION DATE			
circa 1950		1. 2. 3. 4. 5.			
2.F. RECONSTRUCTION DATE (CIRCA)	2.G. DATE MOVED	2.H. DESTRUCTION DATE	2.I. OWNER'S NAME & ADDRESS (IF DIFFERENT)		
2.J. HISTORIC FUNCTION					
1. [][0][1] Domestic 2. [][][][] 3. [][][][] 4. [][][][] 5. [][][][]					
2.K. HISTORIC SUBFUNCTION					
Single					
1. [0][1][A] Dwelling 2. [][][][] 3. [][][][] 4. [][][][] 5. [][][][]					
2.L. NO. OF ANCILLARY STRUCTURES		2.M. RESOURCE TYPE		2.N. STORIES	
0		<input checked="" type="checkbox"/> BUILDING <input type="checkbox"/> SITE <input type="checkbox"/> STRUCTURE <input type="checkbox"/> OBJECT		1. 1 2. 3.	
2.O. STRUCTURAL SYSTEMS		2.P. EXTERIOR WALL MATERIALS		2.Q. OTHER MATERIALS	
1. [][B][F] Balloon frame		1. [][6][4] Asbestos		1. [][][][] 3. [][][][]	
2. [][][][]		2. [][][][]		2. [][][][] 4. [][][][]	
2.R. ROOF SHAPES		2.S. ROOF MATERIALS		2.T. ROOF FEATURES	
1. [][G][B] Gable		1. [][6][3] Asphalt		1. [][][][] 4. [][][][]	
2. [][][][]		2. [][][][]		2.U. FOUNDATION MATERIALS	
3. [][][][]		3. [][][][]		1. [][6][5] Concrete	
2.V. PORCHES				2.W. PLAN	
1. [][A][W] Awning 2. [][][][] 3. [][][][]				[][S][Q] Square	
2.X. FURTHER DESCRIPTION			2.Y. DESCRIPTION OF ENVIRONMENT AND OUTBUILDINGS		
<input type="checkbox"/> (SEE CONTINUATION SHEET)			<input type="checkbox"/> (SEE CONTINUATION SHEET)		
2.Z. SOURCES OF INFORMATION		PREPARED BY		ORGANIZATION	
<input type="checkbox"/> (SEE CONTINUATION SHEET)		Leslie Dingman, Tiffany Timken		Southeast Missouri State University	
				DATE	
				5-13-99	



MISSOURI HISTORIC PROPERTY INVENTORY FORM

REFERENCE NUMBER		A. HISTORIC NAME <div style="text-align: right; font-size: 1.2em; font-family: cursive;">CGA 5006-433</div>							
B. COUNTY <div style="border: 1px solid black; padding: 2px;">LO 311</div>		C. OTHER NAME(S) McKee, William and Ruth							
D. ADDRESS 1759 Whitner				E. CITY Cape Girardeau			F. VICINITY <div style="text-align: center;"><input type="checkbox"/></div>	G. RESTRICTED	H. ACREAGE
I. SECTION <div style="text-align: center;">6</div>	J. TOWNSHIP <div style="text-align: center;">30</div>	K. RANGE <div style="text-align: center;">14</div>	L. SPANISH LAND GRANT		M. QUARTER SECTIONS		N. OWNERSHIP <div style="display: flex; justify-content: space-between; padding: 2px;"> <input checked="" type="checkbox"/> PRIVATE <input type="checkbox"/> LOCAL <input type="checkbox"/> STATE <input type="checkbox"/> FEDERAL <input type="checkbox"/> MIXED </div>		
O. AGENCY(S) 1.					2.				
P. UTM ZONE 1. <div style="border: 1px solid black; display: inline-block; width: 20px; height: 15px;"></div>	EASTING / / / / /		NORTHING / / / / /		USGS QUADRANGLE		Q. AREA(S) OF SIGNIFICANCE/CONTEXT(S) 1. <div style="border: 1px solid black; padding: 2px;">10 13 10</div> Architecture		
2. <div style="border: 1px solid black; display: inline-block; width: 20px; height: 15px;"></div>	/ / / / /		/ / / / /				2. <div style="border: 1px solid black; padding: 2px;">10 17 10</div> Community Development		
3. <div style="border: 1px solid black; display: inline-block; width: 20px; height: 15px;"></div>	/ / / / /		/ / / / /				3. <div style="border: 1px solid black; display: inline-block; width: 20px; height: 15px;"></div>		
4. <div style="border: 1px solid black; display: inline-block; width: 20px; height: 15px;"></div>	/ / / / /		/ / / / /				4. <div style="border: 1px solid black; display: inline-block; width: 20px; height: 15px;"></div>		
R. SIGNIFICANT PERSON(S) 1. 2. 3.			T. SIGNIFICANCE This one and half story minimal tradition house has a steep side gable gable roof with an off centered chimney on the left side of the house and overhung eaves. A central front projecting gable covering the four rounded columns on the one half width front porch. Two indivual double hung windows are eight over eight on the front facade.						
S. SIGNIFICANT EVENT DATE(S) 1.			<div style="border: 1px solid black; padding: 5px; display: inline-block;">SEE CONTINUATION SHEET</div>						
2.									

MO 780-1257 (5-92)

MISSOURI DEPARTMENT OF NATURAL RESOURCES
HISTORIC PRESERVATION PROGRAM

P.O. BOX 176
JEFFERSON CITY, MO 65102

2.A. ARCHITECT/BUILDER/DESIGNER/ENGINEER											
1.			2.			3.					
2.B. ARCHITECTURAL STYLE					2.C. VERNACULAR TYPE						
[8][0] Other					[][]						
2.D. CONSTRUCTION DATE (CIRCA)		2.E. ALTERATION DATE									
circa 1940		1.		2.		3.		4.		5.	
2.F. RECONSTRUCTION DATE (CIRCA)		2.G. DATE MOVED		2.H. DESTRUCTION DATE		2.I. OWNER'S NAME & ADDRESS (IF DIFFERENT)					
2.J. HISTORIC FUNCTION											
1. [0][1][A] Single Dwelling											
2. [][][] 3. [][][] 4. [][][] 5. [][][]											
2.K. HISTORIC SUBFUNCTION											
1. [][][] 2. [][][] 3. [][][] 4. [][][] 5. [][][]											
2.L. NO. OF ANCILLARY STRUCTURES			2.M. RESOURCE TYPE				2.N. STORIES				
			<input checked="" type="checkbox"/> BUILDING <input type="checkbox"/> SITE <input type="checkbox"/> STRUCTURE <input type="checkbox"/> OBJECT				1. 1½ 2. 3.				
2.O. STRUCTURAL SYSTEMS			2.P. EXTERIOR WALL MATERIALS			2.Q. OTHER MATERIALS					
1. [0][1][3] Undetermined			1. [0][2][0] Wood			1. [][][] 3. [][][]					
2. [][][]			2. [][][]			2. [][][] 4. [][][]					
2.R. ROOF SHAPES			2.S. ROOF MATERIALS			2.T. ROOF FEATURES					
1. [][G][B] Gable			1. [][6][3] Asphalt			1. [][][] 4. [][][]					
2. [][][]			2. [][][]			2. [][][]					
3. [][][]			3. [][][]			3. [][][]					
2.V. PORCHES								2.W. PLAN			
1. [][0][H] One Half				2. [][][]		3. [][][]		[][R][C] Rectangular			
2.X. FURTHER DESCRIPTION					2.Y. DESCRIPTION OF ENVIRONMENT AND OUTBUILDINGS						
<input type="checkbox"/> (SEE CONTINUATION SHEET)					<input type="checkbox"/> (SEE CONTINUATION SHEET)						
2.Z. SOURCES OF INFORMATION			PREPARED BY			ORGANIZATION			DATE		
<input type="checkbox"/> (SEE CONTINUATION SHEET)			V. Devenport and H. Pöbst			Southeast Missouri State University			May 1999		

