



# ARCHITECTURAL SURVEY OF THE CENTRAL BUSINESS DISTRICT WEST

## ARCHITECTS & DATES

SEPTEMBER 1986 ST. LOUIS, MISSOURI  
LANDMARKS ASSOCIATION OF ST. LOUIS, INC.

— LISTED ON THE NATIONAL REGISTER OF HISTORIC PLACES

\* NON-CONTRIBUTING BUILDINGS (CONSTRUCTED  
AFTER 1936 OR RADICALLY ALTERED)

61-45029-201

C.B. 2005

1. NO.	2. COUNTY	4. PRESENT LOCAL NAME(S) OR DESIGNATION(S)	5. OTHER NAME(S)	6. TOWNSHIP	RANGE	SECTION
--------	-----------	--	------------------	-------------	-------	---------



# MISSOURI OFFICE OF HISTORIC PRESERVATION

## ARCHITECTURAL/HISTORIC INVENTORY SURVEY FORM

C.B. 910

1. NO. <u>48</u> 2. COUNTY _____ 3. LOCATION OF NEGATIVES _____	4. PRESENT LOCAL NAME(S) OR DESIGNATION(S) _____ 5. OTHER NAME(S) _____	1. NO.
6. SPECIFIC LEGAL LOCATION TOWNSHIP _____ RANGE _____ SECTION _____ IF CITY OR TOWN, STREET ADDRESS <u>319 N. 21st St.</u> 7. CITY OR TOWN _____ IF RURAL, VICINITY _____ 8. DESCRIPTION OF LOCATION _____ 9. COORDINATES _____ UTM LAT _____ LONG _____ 10. SITE ( ) STRUCTURE ( ) BUILDING ( ) OBJECT ( ) 11. ON NATIONAL REGISTER? YES ( ) NO ( ) 12. IS IT ELIGIBLE? YES ( ) NO ( ) 13. PART OF ESTAB. HIST. DISTRICT? YES ( ) NO ( ) 14. DISTRICT POTENTIAL? YES ( ) NO ( ) 15. NAME OF ESTABLISHED DISTRICT _____	16. THEMATIC CATEGORY _____ 17. DATE(S) OR PERIOD _____ 18. STYLE OR DESIGN _____ 19. ARCHITECT OR ENGINEER _____ 20. CONTRACTOR OR BUILDER _____ 21. ORIGINAL USE, IF APPARENT _____ 22. PRESENT USE _____ 23. OWNERSHIP PUBLIC ( ) PRIVATE ( ) 24. OWNER'S NAME AND ADDRESS IF KNOWN _____ 25. OPEN TO PUBLIC? YES ( ) NO ( ) 26. LOCAL CONTACT PERSON OR ORGANIZATION _____ 27. OTHER SURVEYS IN WHICH INCLUDED _____	2. COUNTY
	28. NO. OF STORIES _____ 29. BASEMENT? YES ( ) NO ( ) 30. FOUNDATION MATERIAL _____ 31. WALL CONSTRUCTION _____ 32. ROOF TYPE AND MATERIAL _____ 33. NO. OF BAYS FRONT _____ SIDE _____ 34. WALL TREATMENT _____ 35. PLAN SHAPE _____ 36. CHANGES (EXPLAIN IN NO. 42) ADDITION ( ) ALTERED ( ) MOVED ( ) 37. CONDITION INTERIOR _____ EXTERIOR _____ 38. PRESERVATION UNDERWAY? YES ( ) NO ( ) 39. ENDANGERED? BY WHAT? YES ( ) NO ( ) 40. VISIBLE FROM PUBLIC ROAD? YES ( ) NO ( ) 41. DISTANCE FROM AND FRONTAGE ON ROAD _____	4. PRESENT LOCAL NAME(S) OR DESIGNATION(S)
42. FURTHER DESCRIPTION OF IMPORTANT FEATURES _____ 43. HISTORY AND SIGNIFICANCE _____ 44. DESCRIPTION OF ENVIRONMENT AND OUTBUILDINGS _____ 45. SOURCES OF INFORMATION _____	<div style="border: 2px solid black; padding: 20px; width: 100px; margin: 0 auto;">           PHOTO MUST BE PROVIDED         </div>	5. OTHER NAME(S)
	46. PREPARED BY <u>Toft/Longwisch</u> 47. ORGANIZATION <u>Landmarks Assoc.</u> 48. DATE <u>Aug. 1986</u> 49. REVISION DATE(S) _____	6. TOWNSHIP RANGE SECTION

RETURN THIS FORM WHEN COMPLETED TO: OFFICE OF HISTORIC PRESERVATION  
 P.O. BOX 176  
 JEFFERSON CITY, MISSOURI 65102  
 PH. 314-751-4096

IF ADDITIONAL SPACE IS NEEDED, ATTACH SEPARATE SHEET(S) TO THIS FORM





# MISSOURI OFFICE OF HISTORIC PRESERVATION

## ARCHITECTURAL/HISTORIC INVENTORY SURVEY FORM

C.B. 2210

1. NO. 16		4. PRESENT LOCAL NAME(S) OR DESIGNATION(S)		1. NO.  2. COUNTY  4. PRESENT LOCAL NAME(S) OR DESIGNATION(S)	
2. COUNTY		5. OTHER NAME(S)			
3. LOCATION OF NEGATIVES		Hargadine McKittrick/Shaghnessy Building			
6. SPECIFIC LEGAL LOCATION TOWNSHIP _____ RANGE _____ SECTION _____ IF CITY OR TOWN, STREET ADDRESS 601-607 22nd Street		16. THEMATIC CATEGORY		2. COUNTY	
		17. DATE(S) OR PERIOD			
7. CITY OR TOWN IF RURAL, VICINITY		18. STYLE OR DESIGN		4. PRESENT LOCAL NAME(S) OR DESIGNATION(S)	
8. DESCRIPTION OF LOCATION		19. ARCHITECT OR ENGINEER			
		20. CONTRACTOR OR BUILDER			
		21. ORIGINAL USE, IF APPARENT			
		22. PRESENT USE			
		23. OWNERSHIP PUBLIC ( ) PRIVATE ( )			
		24. OWNER'S NAME AND ADDRESS IF KNOWN			
		25. OPEN TO PUBLIC? YES ( ) NO ( )			
		26. LOCAL CONTACT PERSON OR ORGANIZATION			
9. COORDINATES UTM LAT _____ LONG _____		27. OTHER SURVEYS IN WHICH INCLUDED		5. OTHER NAME(S)	
10. SITE ( ) BUILDING ( ) STRUCTURE ( ) OBJECT ( )		28. NO. OF STORIES			
11. ON NATIONAL REGISTER? YES ( ) NO ( )		29. BASEMENT? YES ( ) NO ( )		6. TOWNSHIP	
12. IS IT ELIGIBLE? YES ( ) NO ( )		30. FOUNDATION MATERIAL			
13. PART OF ESTAB. HIST. DISTRICT? YES ( ) NO ( )		31. WALL CONSTRUCTION		RANGE	
14. DISTRICT POTENTIAL? YES ( ) NO ( )		32. ROOF TYPE AND MATERIAL			
15. NAME OF ESTABLISHED DISTRICT		33. NO. OF BAYS FRONT SIDE		SECTION	
		34. WALL TREATMENT			
		35. PLAN SHAPE			
		36. CHANGES (EXPLAIN IN NO. 42) ADDITION ( ) ALTERED ( ) MOVED ( )			
		37. CONDITION INTERIOR _____ EXTERIOR _____			
		38. PRESERVATION UNDERWAY? YES ( ) NO ( )			
		39. ENDANGERED? BY WHAT? YES ( ) NO ( )			
		40. VISIBLE FROM PUBLIC ROAD? YES ( ) NO ( )			
		41. DISTANCE FROM AND FRONTAGE ON ROAD			
42. FURTHER DESCRIPTION OF IMPORTANT FEATURES				5. OTHER NAME(S)	
43. HISTORY AND SIGNIFICANCE				6. TOWNSHIP	
44. DESCRIPTION OF ENVIRONMENT AND OUTBUILDINGS				RANGE	
45. SOURCES OF INFORMATION				SECTION	
RETURN THIS FORM WHEN COMPLETED TO: OFFICE OF HISTORIC PRESERVATION P.O. BOX 176 JEFFERSON CITY, MISSOURI 65102 PH. 314-751-4096				46. PREPARED BY Toft/Longwisch	
				47. ORGANIZATION Landmarks Assoc.	
				48. DATE Aug. 1986	

IF ADDITIONAL SPACE IS NEEDED, ATTACH SEPARATE SHEET(S) TO THIS FORM



# MISSOURI OFFICE OF HISTORIC PRESERVATION

## ARCHITECTURAL/HISTORIC INVENTORY SURVEY FORM

C.B. 938

1. NO. <div style="border: 1px solid black; padding: 2px; text-align: center;">7</div>	4. PRESENT LOCAL NAME(S) OR DESIGNATION(S)		1. NO.	
2. COUNTY	5. OTHER NAME(S)			2. COUNTY
3. LOCATION OF NEGATIVES				
6. SPECIFIC LEGAL LOCATION TOWNSHIP _____ RANGE _____ SECTION _____ IF CITY OR TOWN, STREET ADDRESS 702 22nd Street	16. THEMATIC CATEGORY	28. NO. OF STORIES	4. PRESENT LOCAL NAME(S) OR DESIGNATION(S)	
7. CITY OR TOWN IF RURAL, VICINITY	17. DATE(S) OR PERIOD	29. BASEMENT? YES ( ) NO ( )		
8. DESCRIPTION OF LOCATION	18. STYLE OR DESIGN	30. FOUNDATION MATERIAL		
	19. ARCHITECT OR ENGINEER	31. WALL CONSTRUCTION		
	20. CONTRACTOR OR BUILDER	32. ROOF TYPE AND MATERIAL		
	21. ORIGINAL USE, IF APPARENT	33. NO. OF BAYS FRONT SIDE		
22. PRESENT USE	23. OWNERSHIP PUBLIC ( ) PRIVATE ( )	34. WALL TREATMENT		
24. OWNER'S NAME AND ADDRESS IF KNOWN	35. PLAN SHAPE	36. CHANGES (EXPLAIN IN NO. 42) ADDITION ( ) ALTERED ( ) MOVED ( )		
25. OPEN TO PUBLIC? YES ( ) NO ( )	37. CONDITION INTERIOR _____ EXTERIOR _____	38. PRESERVATION UNDERWAY? YES ( ) NO ( )		
26. LOCAL CONTACT PERSON OR ORGANIZATION	39. ENDANGERED? BY WHAT? YES ( ) NO ( )	40. VISIBLE FROM PUBLIC ROAD? YES ( ) NO ( )		
27. OTHER SURVEYS IN WHICH INCLUDED	41. DISTANCE FROM AND FRONTAGE ON ROAD			
9. COORDINATES UTM LAT _____ LONG _____	42. FURTHER DESCRIPTION OF IMPORTANT FEATURES		5. OTHER NAME(S)	
10. SITE ( ) STRUCTURE ( ) BUILDING ( ) OBJECT ( )	<div style="border: 1px solid black; padding: 20px; text-align: center;">           PHOTO MUST BE PROVIDED         </div>			
11. ON NATIONAL REGISTER? YES ( ) NO ( )	12. IS IT ELIGIBLE? YES ( ) NO ( )	13. PART OF ESTAB. HIST. DISTRICT? YES ( ) NO ( )	14. DISTRICT POTENTIAL? YES ( ) NO ( )	6. TOWNSHIP
15. NAME OF ESTABLISHED DISTRICT				
43. HISTORY AND SIGNIFICANCE				RANGE
44. DESCRIPTION OF ENVIRONMENT AND OUTBUILDINGS				
45. SOURCES OF INFORMATION				SECTION
46. PREPARED BY Toft/Longwisch.				
47. ORGANIZATION Landmarks Assoc.				
48. DATE Aug. 1986				
49. REVISION DATE(S)				

RETURN THIS FORM WHEN COMPLETED TO: OFFICE OF HISTORIC PRESERVATION  
 P.O. BOX 176  
 JEFFERSON CITY, MISSOURI 65102  
 PH. 314-751-4096

IF ADDITIONAL SPACE IS NEEDED, ATTACH SEPARATE SHEET(S) TO THIS FORM



# MISSOURI OFFICE OF HISTORIC PRESERVATION

## ARCHITECTURAL/HISTORIC INVENTORY SURVEY FORM

C.B. 939

1. NO. <u>1</u>		4. PRESENT LOCAL NAME(S) OR DESIGNATION(S)		1. NO.  2. COUNTY  4. PRESENT LOCAL NAME(S) OR DESIGNATION(S)  5. OTHER NAME(S)  6. TOWNSHIP  RANGE  SECTION
2. COUNTY		5. OTHER NAME(S)  Majestic Range Company		
3. LOCATION OF NEGATIVES				
6. SPECIFIC LEGAL LOCATION TOWNSHIP _____ RANGE _____ SECTION _____ IF CITY OR TOWN, STREET ADDRESS 2014-20 Delmar		16. THEMATIC CATEGORY		2. COUNTY
		17. DATE(S) OR PERIOD		
7. CITY OR TOWN IF RURAL, VICINITY		18. STYLE OR DESIGN		4. PRESENT LOCAL NAME(S) OR DESIGNATION(S)
8. DESCRIPTION OF LOCATION		19. ARCHITECT OR ENGINEER		
		20. CONTRACTOR OR BUILDER		
		21. ORIGINAL USE, IF APPARENT		
		22. PRESENT USE		
		23. OWNERSHIP PUBLIC ( ) PRIVATE ( )		
		24. OWNER'S NAME AND ADDRESS IF KNOWN		
		25. OPEN TO PUBLIC? YES ( ) NO ( )		
		26. LOCAL CONTACT PERSON OR ORGANIZATION		
		27. OTHER SURVEYS IN WHICH INCLUDED		
		9. COORDINATES UTM LAT _____ LONG _____		28. NO. OF STORIES
10. SITE ( ) BUILDING ( ) STRUCTURE ( ) OBJECT ( )		29. BASEMENT? YES ( ) NO ( )		
11. ON NATIONAL REGISTER? YES ( ) NO ( )		30. FOUNDATION MATERIAL		6. TOWNSHIP
12. IS IT ELIGIBLE? YES ( ) NO ( )		31. WALL CONSTRUCTION		
13. PART OF ESTAB. HIST. DISTRICT? YES ( ) NO ( )		32. ROOF TYPE AND MATERIAL		RANGE
14. DISTRICT POTENTIAL? YES ( ) NO ( )		33. NO. OF BAYS FRONT SIDE		
15. NAME OF ESTABLISHED DISTRICT		34. WALL TREATMENT		SECTION
42. FURTHER DESCRIPTION OF IMPORTANT FEATURES		35. PLAN SHAPE		
43. HISTORY AND SIGNIFICANCE		36. CHANGES (EXPLAIN IN NO. 42) ADDITION ( ) ALTERED ( ) MOVED ( )		
		37. CONDITION INTERIOR _____ EXTERIOR _____		
		38. PRESERVATION UNDERWAY? YES ( ) NO ( )		
44. DESCRIPTION OF ENVIRONMENT AND OUTBUILDINGS		39. ENDANGERED? BY WHAT? YES ( ) NO ( )		4. PRESENT LOCAL NAME(S) OR DESIGNATION(S)
45. SOURCES OF INFORMATION		40. VISIBLE FROM PUBLIC ROAD? YES ( ) NO ( )		
RETURN THIS FORM WHEN COMPLETED TO: OFFICE OF HISTORIC PRESERVATION P.O. BOX 176 JEFFERSON CITY, MISSOURI 65102 PH. 314-751-4096		41. DISTANCE FROM AND FRONTAGE ON ROAD		5. OTHER NAME(S)
		<div style="border: 2px solid black; padding: 20px; width: 100%;"> <p style="font-size: 24px; margin: 0;">X</p> <p style="text-align: center; font-weight: bold;">PHOTO MUST  BE PROVIDED</p> </div>		
IF ADDITIONAL SPACE IS NEEDED, ATTACH SEPARATE SHEET(S) TO THIS FORM		47. ORGANIZATION Landmarks Assoc.		6. TOWNSHIP
		48. DATE 49. REVISION DATE(S) Aug. 1986		





## MISSOURI OFFICE OF HISTORIC PRESERVATION

## ARCHITECTURAL/HISTORIC INVENTORY SURVEY FORM

C.B. 939

1. NO. 2		4. PRESENT LOCAL NAME(S) OR DESIGNATION(S)		1. NO.
2. COUNTY		5. OTHER NAME(S)		
3. LOCATION OF NEGATIVES		Gast Bank Note Co. Building		4. PRESENT LOCAL NAME(S) OR DESIGNATION(S)
6. SPECIFIC LEGAL LOCATION TOWNSHIP _____ RANGE _____ SECTION _____ IF CITY OR TOWN, STREET ADDRESS 2030-34 Delmar		16. THEMATIC CATEGORY		
7. CITY OR TOWN IF RURAL, VICINITY		17. DATE(S) OR PERIOD		6. TOWNSHIP
8. DESCRIPTION OF LOCATION		18. STYLE OR DESIGN		
9. COORDINATES UTM LAT LONG		19. ARCHITECT OR ENGINEER		SECTION
10. SITE ( ) STRUCTURE ( ) BUILDING ( ) OBJECT ( )		20. CONTRACTOR OR BUILDER		
11. ON NATIONAL REGISTER? YES ( ) NO ( )		21. ORIGINAL USE, IF APPARENT		47. ORGANIZATION Landmarks Assoc.
12. IS IT ELIGIBLE? YES ( ) NO ( )		22. PRESENT USE		
13. PART OF ESTAB. HIST. DISTRICT? YES ( ) NO ( )		23. OWNERSHIP PUBLIC ( ) PRIVATE ( )		49. REVISION DATE(S)
14. DISTRICT POTENTIAL? YES ( ) NO ( )		24. OWNER'S NAME AND ADDRESS IF KNOWN		
15. NAME OF ESTABLISHED DISTRICT		25. OPEN TO PUBLIC? YES ( ) NO ( )		
42. FURTHER DESCRIPTION OF IMPORTANT FEATURES		26. LOCAL CONTACT PERSON OR ORGANIZATION		
43. HISTORY AND SIGNIFICANCE		27. OTHER SURVEYS IN WHICH INCLUDED		
44. DESCRIPTION OF ENVIRONMENT AND OUTBUILDINGS		40. VISIBLE FROM PUBLIC ROAD? YES ( ) NO ( )		
45. SOURCES OF INFORMATION		41. DISTANCE FROM AND FRONTAGE ON ROAD		
RETURN THIS FORM WHEN COMPLETED TO: OFFICE OF HISTORIC PRESERVATION P.O. BOX 176 JEFFERSON CITY, MISSOURI 65102 PH. 314-751-4096		PHOTO MUST BE PROVIDED		



# MISSOURI OFFICE OF HISTORIC PRESERVATION

## ARCHITECTURAL/HISTORIC INVENTORY SURVEY FORM

C.B. 938

1. NO. 3	4. PRESENT LOCAL NAME(S) OR DESIGNATION(S)		1. NO.
2. COUNTY	5. OTHER NAME(S)		
3. LOCATION OF NEGATIVES	St. John's Hospital		
6. SPECIFIC LEGAL LOCATION TOWNSHIP _____ RANGE _____ SECTION _____ IF CITY OR TOWN, STREET ADDRESS 2130-34 Delmar/718 22nd St.		16. THEMATIC CATEGORY	2. COUNTY
7. CITY OR TOWN IF RURAL, VICINITY		17. DATE(S) OR PERIOD	
8. DESCRIPTION OF LOCATION		18. STYLE OR DESIGN	
9. COORDINATES UTM LAT _____ LONG _____		19. ARCHITECT OR ENGINEER	4. PRESENT LOCAL NAME(S) OR DESIGNATION(S)
10. SITE ( ) STRUCTURE ( ) BUILDING ( ) OBJECT ( )		20. CONTRACTOR OR BUILDER	
11. ON NATIONAL REGISTER? YES ( ) NO ( )		21. ORIGINAL USE, IF APPARENT	
12. IS IT ELIGIBLE? YES ( ) NO ( )		22. PRESENT USE	5. OTHER NAME(S)
13. PART OF ESTAB. HIST. DISTRICT? YES ( ) NO ( )		23. OWNERSHIP PUBLIC ( ) PRIVATE ( )	
14. DISTRICT POTENTIAL? YES ( ) NO ( )		24. OWNER'S NAME AND ADDRESS IF KNOWN	
15. NAME OF ESTABLISHED DISTRICT		25. OPEN TO PUBLIC? YES ( ) NO ( )	6. TOWNSHIP
42. FURTHER DESCRIPTION OF IMPORTANT FEATURES		26. LOCAL CONTACT PERSON OR ORGANIZATION	
43. HISTORY AND SIGNIFICANCE		27. OTHER SURVEYS IN WHICH INCLUDED	
44. DESCRIPTION OF ENVIRONMENT AND OUTBUILDINGS		PHOTO MUST BE PROVIDED	
45. SOURCES OF INFORMATION		46. PREPARED BY Toft/Longwisch	
RETURN THIS FORM WHEN COMPLETED TO: OFFICE OF HISTORIC PRESERVATION P.O. BOX 176 JEFFERSON CITY, MISSOURI 65102 PH. 314-751-4096		47. ORGANIZATION Landmarks Assoc.	
IF ADDITIONAL SPACE IS NEEDED, ATTACH SEPARATE SHEET(S) TO THIS FORM		48. DATE Aug. 1986	
49. REVISION DATE(S)		SECTION	



# MISSOURI OFFICE OF HISTORIC PRESERVATION

## ARCHITECTURAL/HISTORIC INVENTORY SURVEY FORM

C.B. 934

1. NO. <div style="border: 1px solid black; padding: 2px; text-align: center;">4</div>	4. PRESENT LOCAL NAME(S) OR DESIGNATION(S) <div style="border: 1px solid black; height: 30px;"></div>	1. NO.
2. COUNTY <div style="border: 1px solid black; height: 20px;"></div>	5. OTHER NAME(S) <div style="border: 1px solid black; height: 20px;"></div>	2. COUNTY
3. LOCATION OF NEGATIVES <div style="border: 1px solid black; height: 20px;"></div>		
6. SPECIFIC LEGAL LOCATION TOWNSHIP _____ RANGE _____ SECTION _____ IF CITY OR TOWN, STREET ADDRESS <div style="border: 1px solid black; padding: 2px;">2330 Delmar</div>	16. THEMATIC CATEGORY <div style="border: 1px solid black; height: 20px;"></div>	28. NO. OF STORIES <div style="border: 1px solid black; height: 20px;"></div>
7. CITY OR TOWN IF RURAL, VICINITY <div style="border: 1px solid black; height: 20px;"></div>	17. DATE(S) OR PERIOD <div style="border: 1px solid black; height: 20px;"></div>	29. BASEMENT? YES ( ) NO ( ) <div style="border: 1px solid black; height: 20px;"></div>
8. DESCRIPTION OF LOCATION <div style="border: 1px solid black; height: 100px;"></div>	18. STYLE OR DESIGN <div style="border: 1px solid black; height: 20px;"></div>	30. FOUNDATION MATERIAL <div style="border: 1px solid black; height: 20px;"></div>
	19. ARCHITECT OR ENGINEER <div style="border: 1px solid black; height: 20px;"></div>	31. WALL CONSTRUCTION <div style="border: 1px solid black; height: 20px;"></div>
	20. CONTRACTOR OR BUILDER <div style="border: 1px solid black; height: 20px;"></div>	32. ROOF TYPE AND MATERIAL <div style="border: 1px solid black; height: 20px;"></div>
	21. ORIGINAL USE, IF APPARENT <div style="border: 1px solid black; height: 20px;"></div>	33. NO. OF BAYS FRONT SIDE <div style="border: 1px solid black; height: 20px;"></div>
	22. PRESENT USE <div style="border: 1px solid black; height: 20px;"></div>	34. WALL TREATMENT <div style="border: 1px solid black; height: 20px;"></div>
	23. OWNERSHIP PUBLIC ( ) PRIVATE ( ) <div style="border: 1px solid black; height: 20px;"></div>	35. PLAN SHAPE <div style="border: 1px solid black; height: 20px;"></div>
	24. OWNER'S NAME AND ADDRESS IF KNOWN <div style="border: 1px solid black; height: 40px;"></div>	36. CHANGES (EXPLAIN IN NO. 42) ADDITION ( ) ALTERED ( ) MOVED ( ) <div style="border: 1px solid black; height: 20px;"></div>
9. COORDINATES UTM LAT _____ LONG _____	25. OPEN TO PUBLIC? YES ( ) NO ( ) <div style="border: 1px solid black; height: 20px;"></div>	37. CONDITION INTERIOR _____ EXTERIOR _____ <div style="border: 1px solid black; height: 20px;"></div>
10. SITE ( ) BUILDING ( ) STRUCTURE ( ) OBJECT ( ) <div style="border: 1px solid black; height: 20px;"></div>	26. LOCAL CONTACT PERSON OR ORGANIZATION <div style="border: 1px solid black; height: 20px;"></div>	38. PRESERVATION UNDERWAY? YES ( ) NO ( ) <div style="border: 1px solid black; height: 20px;"></div>
11. ON NATIONAL REGISTER? YES ( ) NO ( ) <div style="border: 1px solid black; height: 20px;"></div>	27. OTHER SURVEYS IN WHICH INCLUDED <div style="border: 1px solid black; height: 20px;"></div>	39. ENDANGERED? BY WHAT? YES ( ) NO ( ) <div style="border: 1px solid black; height: 20px;"></div>
12. IS IT ELIGIBLE? YES ( ) NO ( ) <div style="border: 1px solid black; height: 20px;"></div>		40. VISIBLE FROM PUBLIC ROAD? YES ( ) NO ( ) <div style="border: 1px solid black; height: 20px;"></div>
13. PART OF ESTAB. HIST. DISTRICT? YES ( ) NO ( ) <div style="border: 1px solid black; height: 20px;"></div>		41. DISTANCE FROM AND FRONTAGE ON ROAD <div style="border: 1px solid black; height: 20px;"></div>
14. DISTRICT POTENTIAL? YES ( ) NO ( ) <div style="border: 1px solid black; height: 20px;"></div>		
15. NAME OF ESTABLISHED DISTRICT <div style="border: 1px solid black; height: 20px;"></div>		
42. FURTHER DESCRIPTION OF IMPORTANT FEATURES <div style="border: 1px solid black; height: 100px;"></div>	<div style="border: 1px solid black; padding: 20px; width: 100%;">           PHOTO MUST BE PROVIDED         </div>	
43. HISTORY AND SIGNIFICANCE <div style="border: 1px solid black; height: 100px;"></div>		
44. DESCRIPTION OF ENVIRONMENT AND OUTBUILDINGS <div style="border: 1px solid black; height: 100px;"></div>		
45. SOURCES OF INFORMATION <div style="border: 1px solid black; height: 20px;"></div>	46. PREPARED BY Toft/Longwisch <div style="border: 1px solid black; height: 20px;"></div>	
	47. ORGANIZATION Landmarks Assoc. <div style="border: 1px solid black; height: 20px;"></div>	
	48. DATE Aug. 1986	49. REVISION DATE(S) <div style="border: 1px solid black; height: 20px;"></div>

RETURN THIS FORM WHEN COMPLETED TO: OFFICE OF HISTORIC PRESERVATION  
 P.O. BOX 176  
 JEFFERSON CITY, MISSOURI 65102  
 PH. 314-751-4096

IF ADDITIONAL SPACE IS NEEDED, ATTACH SEPARATE SHEET(S) TO THIS FORM

1. NO. 2. COUNTY 4. PRESENT LOCAL NAME(S) OR DESIGNATION(S) 5. OTHER NAME(S) 6. TOWNSHIP RANGE SECTION





- 27 -

## C.B. 920

1. NO. 43		4. PRESENT LOCAL NAME(S) OR DESIGNATION(S)		1. NO.	
2. COUNTY		5. OTHER NAME(S)  Standard Oil Co. of Indiana			2. COUNTY
3. LOCATION OF NEGATIVES					
6. SPECIFIC LEGAL LOCATION TOWNSHIP _____ RANGE _____ SECTION _____ IF CITY OR TOWN, STREET ADDRESS 314 N. Jefferson		16. THEMATIC CATEGORY		4. PRESENT LOCAL NAME(S) OR DESIGNATION(S)	
		17. DATE(S) OR PERIOD			
7. CITY OR TOWN IF RURAL, VICINITY		18. STYLE OR DESIGN			5. OTHER NAME(S)
8. DESCRIPTION OF LOCATION		19. ARCHITECT OR ENGINEER			
		20. CONTRACTOR OR BUILDER			
9. COORDINATES UTM LAT _____ LONG _____		21. ORIGINAL USE, IF APPARENT		6. TOWNSHIP	
		22. PRESENT USE			
10. SITE ( ) STRUCTURE ( ) BUILDING ( ) OBJECT ( )		23. OWNERSHIP PUBLIC ( ) PRIVATE ( )			RANGE
		24. OWNER'S NAME AND ADDRESS IF KNOWN			
11. ON NATIONAL REGISTER? YES ( ) NO ( )		25. OPEN TO PUBLIC? YES ( ) NO ( )		SECTION	
12. IS IT ELIGIBLE? YES ( ) NO ( )		26. LOCAL CONTACT PERSON OR ORGANIZATION			
13. PART OF ESTAB. HIST. DISTRICT? YES ( ) NO ( )		27. OTHER SURVEYS IN WHICH INCLUDED			
14. DISTRICT POTENTIAL? YES ( ) NO ( )		40. VISIBLE FROM PUBLIC ROAD? YES ( ) NO ( )		4. PRESENT LOCAL NAME(S) OR DESIGNATION(S)	
15. NAME OF ESTABLISHED DISTRICT					41. DISTANCE FROM AND FRONTAGE ON ROAD
42. FURTHER DESCRIPTION OF IMPORTANT FEATURES		<div style="border: 1px solid black; padding: 20px; width: 100%;">             PHOTO MUST  BE PROVIDED           </div>			5. OTHER NAME(S)
				43. HISTORY AND SIGNIFICANCE	
44. DESCRIPTION OF ENVIRONMENT AND OUTBUILDINGS		45. SOURCES OF INFORMATION		6. TOWNSHIP	
RETURN THIS FORM WHEN COMPLETED TO: OFFICE OF HISTORIC PRESERVATION P.O. BOX 176 JEFFERSON CITY, MISSOURI 65102 PH. 314-751-4096		46. PREPARED BY Toft/Longwisch			RANGE
		47. ORGANIZATION Landmarks Assoc.			
IF ADDITIONAL SPACE IS NEEDED, ATTACH SEPARATE SHEET(S) TO THIS FORM		48. DATE Aug. 1986		SECTION	
		49. REVISION DATE(S)			



## MISSOURI OFFICE OF HISTORIC PRESERVATION

## ARCHITECTURAL/HISTORIC INVENTORY SURVEY FORM

C.B. 907

1. NO. 52		4. PRESENT LOCAL NAME(S) OR DESIGNATION(S)		1. NO.	
2. COUNTY		5. OTHER NAME(S)			2. COUNTY
3. LOCATION OF NEGATIVES		Wallis Stained Glass Co.			
6. SPECIFIC LEGAL LOCATION TOWNSHIP _____ RANGE _____ SECTION _____ IF CITY OR TOWN, STREET ADDRESS 2000 Locust		16. THEMATIC CATEGORY		4. PRESENT LOCAL NAME(S) OR DESIGNATION(S)	
7. CITY OR TOWN IF RURAL, VICINITY		17. DATE(S) OR PERIOD			5. OTHER NAME(S)
8. DESCRIPTION OF LOCATION		18. STYLE OR DESIGN			
9. COORDINATES UTM LAT LONG		19. ARCHITECT OR ENGINEER		RANGE	
10. SITE ( ) STRUCTURE ( ) BUILDING ( ) OBJECT ( )		20. CONTRACTOR OR BUILDER			SECTION
11. ON NATIONAL REGISTER? YES ( ) NO ( )		21. ORIGINAL USE, IF APPARENT			
12. IS IT ELIGIBLE? YES ( ) NO ( )		22. PRESENT USE		5. OTHER NAME(S)	
13. PART OF ESTAB. HIST. DISTRICT? YES ( ) NO ( )		23. OWNERSHIP PUBLIC ( ) PRIVATE ( )			6. TOWNSHIP
14. DISTRICT POTENTIAL? YES ( ) NO ( )		24. OWNER'S NAME AND ADDRESS IF KNOWN			
15. NAME OF ESTABLISHED DISTRICT		25. OPEN TO PUBLIC? YES ( ) NO ( )		SECTION	
42. FURTHER DESCRIPTION OF IMPORTANT FEATURES		26. LOCAL CONTACT PERSON OR ORGANIZATION			4. PRESENT LOCAL NAME(S) OR DESIGNATION(S)
43. HISTORY AND SIGNIFICANCE		27. OTHER SURVEYS IN WHICH INCLUDED			
44. DESCRIPTION OF ENVIRONMENT AND OUTBUILDINGS		28. NO. OF STORIES		6. TOWNSHIP	
45. SOURCES OF INFORMATION		29. BASEMENT? YES ( ) NO ( )			RANGE
RETURN THIS FORM WHEN COMPLETED TO: OFFICE OF HISTORIC PRESERVATION P.O. BOX 176 JEFFERSON CITY, MISSOURI 65102 PH. 314-751-4096		30. FOUNDATION MATERIAL			
IF ADDITIONAL SPACE IS NEEDED, ATTACH SEPARATE SHEET(S) TO THIS FORM		31. WALL CONSTRUCTION		4. PRESENT LOCAL NAME(S) OR DESIGNATION(S)	
		32. ROOF TYPE AND MATERIAL			5. OTHER NAME(S)
		33. NO. OF BAYS FRONT SIDE			
		34. WALL TREATMENT		RANGE	
		35. PLAN SHAPE			SECTION
		36. CHANGES (EXPLAIN IN NO. 42) ADDITION ( ) ALTERED ( ) MOVED ( )			
		37. CONDITION INTERIOR EXTERIOR		5. OTHER NAME(S)	
		38. PRESERVATION UNDERWAY? YES ( ) NO ( )			6. TOWNSHIP
		39. ENDANGERED? BY WHAT? YES ( ) NO ( )			
		40. VISIBLE FROM PUBLIC ROAD? YES ( ) NO ( )		SECTION	
		41. DISTANCE FROM AND FRONTAGE ON ROAD			4. PRESENT LOCAL NAME(S) OR DESIGNATION(S)
		PHOTO MUST BE PROVIDED			
				6. TOWNSHIP	
					RANGE
				4. PRESENT LOCAL NAME(S) OR DESIGNATION(S)	
					5. OTHER NAME(S)
				RANGE	
					SECTION
				5. OTHER NAME(S)	
					6. TOWNSHIP
				SECTION	
					4. PRESENT LOCAL NAME(S) OR DESIGNATION(S)
				6. TOWNSHIP	
					RANGE
				4. PRESENT LOCAL NAME(S) OR DESIGNATION(S)	
					5. OTHER NAME(S)
				RANGE	
					SECTION
				5. OTHER NAME(S)	
					6. TOWNSHIP
				SECTION	
					4. PRESENT LOCAL NAME(S) OR DESIGNATION(S)
				6. TOWNSHIP	
					RANGE
				4. PRESENT LOCAL NAME(S) OR DESIGNATION(S)	
					5. OTHER NAME(S)
				RANGE	
					SECTION
				5. OTHER NAME(S)	
					6. TOWNSHIP
				SECTION	
					4. PRESENT LOCAL NAME(S) OR DESIGNATION(S)
				6. TOWNSHIP	
					RANGE
				4. PRESENT LOCAL NAME(S) OR DESIGNATION(S)	
					5. OTHER NAME(S)
				RANGE	
					SECTION
				5. OTHER NAME(S)	
					6. TOWNSHIP
				SECTION	
					4. PRESENT LOCAL NAME(S) OR DESIGNATION(S)
				6. TOWNSHIP	
					RANGE
				4. PRESENT LOCAL NAME(S) OR DESIGNATION(S)	
					5. OTHER NAME(S)
				RANGE	
					SECTION
				5. OTHER NAME(S)	
					6. TOWNSHIP
				SECTION	
					4. PRESENT LOCAL NAME(S) OR DESIGNATION(S)
				6. TOWNSHIP	
					RANGE
				4. PRESENT LOCAL NAME(S) OR DESIGNATION(S)	
					5. OTHER NAME(S)
				RANGE	
					SECTION
				5. OTHER NAME(S)	
					6. TOWNSHIP
				SECTION	
					4. PRESENT LOCAL NAME(S) OR DESIGNATION(S)
				6. TOWNSHIP	
					RANGE
				4. PRESENT LOCAL NAME(S) OR DESIGNATION(S)	
					5. OTHER NAME(S)
				RANGE	
					SECTION
				5. OTHER NAME(S)	
					6. TOWNSHIP
				SECTION	
					4. PRESENT LOCAL NAME(S) OR DESIGNATION(S)
				6. TOWNSHIP	
					RANGE
				4. PRESENT LOCAL NAME(S) OR DESIGNATION(S)	
					5. OTHER NAME(S)
				RANGE	
					SECTION
				5. OTHER NAME(S)	
					6. TOWNSHIP
				SECTION	
					4. PRESENT LOCAL NAME(S) OR DESIGNATION(S)
				6. TOWNSHIP	
					RANGE
				4. PRESENT LOCAL NAME(S) OR DESIGNATION(S)	
					5. OTHER NAME(S)
				RANGE	
					SECTION
				5. OTHER NAME(S)	
					6. TOWNSHIP
				SECTION	
					4. PRESENT LOCAL NAME(S) OR DESIGNATION(S)
				6. TOWNSHIP	
					RANGE
				4. PRESENT LOCAL NAME(S) OR DESIGNATION(S)	
					5. OTHER NAME(S)
				RANGE	
					SECTION
				5. OTHER NAME(S)	
					6. TOWNSHIP
				SECTION	
					4. PRESENT LOCAL NAME(S) OR DESIGNATION(S)
				6. TOWNSHIP	
					RANGE
				4. PRESENT LOCAL NAME(S) OR DESIGNATION(S)	
					5. OTHER NAME(S)
				RANGE	
					SECTION
				5. OTHER NAME(S)	
					6. TOWNSHIP
				SECTION	
					4. PRESENT LOCAL NAME(S) OR DESIGNATION(S)
				6. TOWNSHIP	
					RANGE
				4. PRESENT LOCAL NAME(S) OR DESIGNATION(S)	
					5. OTHER NAME(S)
				RANGE	
					SECTION
				5. OTHER NAME(S)	
					6. TOWNSHIP
				SECTION	
					4. PRESENT LOCAL NAME(S) OR DESIGNATION(S)
				6. TOWNSHIP	
					RANGE
				4. PRESENT LOCAL NAME(S) OR DESIGNATION(S)	
					5. OTHER NAME(S)
				RANGE	
					SECTION
				5. OTHER NAME(S)	
					6. TOWNSHIP
				SECTION	
					4. PRESENT LOCAL NAME(S) OR DESIGNATION(S)
				6. TOWNSHIP	
					RANGE
				4. PRESENT LOCAL NAME(S) OR DESIGNATION(S)	
					5. OTHER NAME(S)
				RANGE	
					SECTION
				5. OTHER NAME(S)	
					6. TOWNSHIP
				SECTION	
					4. PRESENT LOCAL NAME(S) OR DESIGNATION(S)
				6. TOWNSHIP	
					RANGE
				4. PRESENT LOCAL NAME(S) OR DESIGNATION(S)	
					5. OTHER NAME(S)
				RANGE	
					SECTION
				5. OTHER NAME(S)	
					6. TOWNSHIP
				SECTION	
					4. PRESENT LOCAL NAME(S) OR DESIGNATION(S)
				6. TOWNSHIP	
					RANGE
				4. PRESENT LOCAL NAME(S) OR DESIGNATION(S)	
					5. OTHER NAME(S)
				RANGE	
					SECTION
				5. OTHER NAME(S)	
					6. TOWNSHIP
				SECTION	
					4. PRESENT LOCAL NAME(S) OR DESIGNATION(S)
				6. TOWNSHIP	
					RANGE
				4. PRESENT LOCAL NAME(S) OR DESIGNATION(S)	
					5. OTHER NAME(S)
				RANGE	
					SECTION
				5. OTHER NAME(S)	
					6. TOWNSHIP
				SECTION	
					4. PRESENT LOCAL NAME(S) OR DESIGNATION(S)
				6. TOWNSHIP	
					RANGE
				4. PRESENT LOCAL NAME(S) OR DESIGNATION(S)	
					5. OTHER NAME(S)
				RANGE	
					SECTION
				5. OTHER NAME(S)	
					6. TOWNSHIP
				SECTION	
					4. PRESENT LOCAL NAME(S) OR DESIGNATION(S)
				6. TOWNSHIP	
					RANGE
				4. PRESENT LOCAL NAME(S) OR DESIGNATION(S)	
					5. OTHER NAME(S)
				RANGE	
					SECTION
				5. OTHER NAME(S)	
					6. TOWNSHIP
				SECTION	
					4. PRESENT LOCAL NAME(S) OR DESIGNATION(S)
				6. TOWNSHIP	
					RANGE
				4. PRESENT LOCAL NAME(S) OR DESIGNATION(S)	
					5. OTHER NAME(S)
				RANGE	
					SECTION
				5. OTHER NAME(S)	
					6. TOWNSHIP
				SECTION	
					4. PRESENT LOCAL NAME(S) OR DESIGNATION(S)
				6. TOWNSHIP	
					RANGE
				4. PRESENT LOCAL NAME(S) OR DESIGNATION(S)	
					5. OTHER NAME(S)
				RANGE	
					SECTION
				5. OTHER NAME(S)	
					6. TOWNSHIP
				SECTION	
					4. PRESENT LOCAL NAME(S) OR DESIGNATION(S)
				6. TOWNSHIP	
					RANGE
				4. PRESENT LOCAL NAME(S) OR DESIGNATION(S)	
					5. OTHER NAME(S)
				RANGE	
					SECTION
				5. OTHER NAME(S)	
					6. TOWNSHIP
				SECTION	
					4. PRESENT LOCAL NAME(S) OR DESIGNATION(S)
				6. TOWNSHIP	
					RANGE
				4. PRESENT LOCAL NAME(S) OR DESIGNATION(S)	
					5. OTHER NAME(S)
				RANGE	
					SECTION
				5. OTHER NAME(S)	
					6. TOWNSHIP
		</			



# MISSOURI OFFICE OF HISTORIC PRESERVATION

## ARCHITECTURAL/HISTORIC INVENTORY SURVEY FORM

C.B. 908

1. NO. 25	4. PRESENT LOCAL NAME(S) OR DESIGNATION(S)		1. NO.
2. COUNTY	5. OTHER NAME(S) Battle & Co. Chemists Corp.		
3. LOCATION OF NEGATIVES			
6. SPECIFIC LEGAL LOCATION TOWNSHIP _____ RANGE _____ SECTION _____ IF CITY OR TOWN, STREET ADDRESS 2001 Locust	16. THEMATIC CATEGORY	28. NO. OF STORIES	2. COUNTY
7. CITY OR TOWN IF RURAL, VICINITY	17. DATE(S) OR PERIOD	29. BASEMENT? YES ( ) NO ( )	
8. DESCRIPTION OF LOCATION	18. STYLE OR DESIGN	30. FOUNDATION MATERIAL	
9. COORDINATES UTM LAT LONG	19. ARCHITECT OR ENGINEER	31. WALL CONSTRUCTION	4. PRESENT LOCAL NAME(S) OR DESIGNATION(S)
10. SITE ( ) BUILDING ( ) STRUCTURE ( ) OBJECT ( )	20. CONTRACTOR OR BUILDER	32. ROOF TYPE AND MATERIAL	
11. ON NATIONAL REGISTER? YES ( ) NO ( )	21. ORIGINAL USE, IF APPARENT	33. NO. OF BAYS FRONT SIDE	
12. IS IT ELIGIBLE? YES ( ) NO ( )	22. PRESENT USE	34. WALL TREATMENT	5. OTHER NAME(S)
13. PART OF ESTAB. HIST. DISTRICT? YES ( ) NO ( )	23. OWNERSHIP PUBLIC ( ) PRIVATE ( )	35. PLAN SHAPE	
14. DISTRICT POTENTIAL? YES ( ) NO ( )	24. OWNER'S NAME AND ADDRESS IF KNOWN	36. CHANGES (EXPLAIN IN NO. 42) ADDITION ( ) ALTERED ( ) MOVED ( )	
15. NAME OF ESTABLISHED DISTRICT	25. OPEN TO PUBLIC? YES ( ) NO ( )	37. CONDITION INTERIOR EXTERIOR	6. TOWNSHIP
42. FURTHER DESCRIPTION OF IMPORTANT FEATURES	26. LOCAL CONTACT PERSON OR ORGANIZATION	38. PRESERVATION UNDERWAY? YES ( ) NO ( )	
43. HISTORY AND SIGNIFICANCE	27. OTHER SURVEYS IN WHICH INCLUDED	39. ENDANGERED? BY WHAT? YES ( ) NO ( )	
44. DESCRIPTION OF ENVIRONMENT AND OUTBUILDINGS	<div style="border: 2px solid black; padding: 20px; text-align: center;">           PHOTO MUST BE PROVIDED         </div>		RANGE
45. SOURCES OF INFORMATION	46. PREPARED BY Toft/Longwisch		
47. ORGANIZATION Landmarks Assoc	48. DATE Aug. 1996		
RETURN THIS FORM WHEN COMPLETED TO: OFFICE OF HISTORIC PRESERVATION P.O. BOX 176 JEFFERSON CITY, MISSOURI 65102 PH. 314-751-4096			SECTION

IF ADDITIONAL SPACE IS NEEDED, ATTACH SEPARATE SHEET(S) TO THIS FORM

49. REVISION DATE(S)

Aug. 1996



**DOWNEY EQUIP.**  
SALES  
AND  
SERVICE  
CO.



# MISSOURI OFFICE OF HISTORIC PRESERVATION

## ARCHITECTURAL/HISTORIC INVENTORY SURVEY FORM

C.B. 908

1. NO. 26		4. PRESENT LOCAL NAME(S) OR DESIGNATION(S)		1. NO.
2. COUNTY		5. OTHER NAME(S) Seed Dry Plate Co. Building		
3. LOCATION OF NEGATIVES		6. SPECIFIC LEGAL LOCATION TOWNSHIP _____ RANGE _____ SECTION _____ IF CITY OR TOWN, STREET ADDRESS 2005 Locust		2. COUNTY
7. CITY OR TOWN IF RURAL, VICINITY		16. THEMATIC CATEGORY		
8. DESCRIPTION OF LOCATION		17. DATE(S) OR PERIOD		4. PRESENT LOCAL NAME(S) OR DESIGNATION(S)
		18. STYLE OR DESIGN		
		19. ARCHITECT OR ENGINEER		
		20. CONTRACTOR OR BUILDER		
		21. ORIGINAL USE, IF APPARENT		
		22. PRESENT USE		
		23. OWNERSHIP PUBLIC ( ) PRIVATE ( )		
		24. OWNER'S NAME AND ADDRESS IF KNOWN		
9. COORDINATES UTM LAT _____ LONG _____		25. OPEN TO PUBLIC? YES ( ) NO ( )		5. OTHER NAME(S)
10. SITE ( ) STRUCTURE ( ) BUILDING ( ) OBJECT ( )		26. LOCAL CONTACT PERSON OR ORGANIZATION		
11. ON NATIONAL REGISTER? YES ( ) NO ( )		27. OTHER SURVEYS IN WHICH INCLUDED		
12. IS IT ELIGIBLE? YES ( ) NO ( )		37. CONDITION INTERIOR _____ EXTERIOR _____		
13. PART OF ESTAB. HIST. DISTRICT? YES ( ) NO ( )		38. PRESERVATION UNDERWAY? YES ( ) NO ( )		
14. DISTRICT POTENTIAL? YES ( ) NO ( )		39. ENDANGERED? BY WHAT? YES ( ) NO ( )		
15. NAME OF ESTABLISHED DISTRICT		40. VISIBLE FROM PUBLIC ROAD? YES ( ) NO ( )		
15. NAME OF ESTABLISHED DISTRICT		41. DISTANCE FROM AND FRONTAGE ON ROAD		
42. FURTHER DESCRIPTION OF IMPORTANT FEATURES				6. TOWNSHIP
43. HISTORY AND SIGNIFICANCE				
				PHOTO MUST BE PROVIDED
44. DESCRIPTION OF ENVIRONMENT AND OUTBUILDINGS		RANGE		
45. SOURCES OF INFORMATION			SECTION	
46. PREPARED BY Toft/Longwisch		47. ORGANIZATION Landmarks Assoc.		
48. DATE Aug. 1986		49. REVISION DATE(S)		

RETURN THIS FORM WHEN COMPLETED TO: OFFICE OF HISTORIC PRESERVATION  
P.O. BOX 176  
JEFFERSON CITY, MISSOURI 65102  
PH. 314-751-4096

\* ADDITIONAL SPACE IS NEEDED, ATTACH SEPARATE SHEET(S) TO THIS FORM



# MISSOURI OFFICE OF HISTORIC PRESERVATION

## ARCHITECTURAL/HISTORIC INVENTORY SURVEY FORM

C.B. 907

1. NO. 51		4. PRESENT LOCAL NAME(S) OR DESIGNATION(S)		1. NO.	
2. COUNTY		5. OTHER NAME(S)			2. COUNTY
3. LOCATION OF NEGATIVES					
6. SPECIFIC LEGAL LOCATION TOWNSHIP _____ RANGE _____ SECTION _____ IF CITY OR TOWN, STREET ADDRESS 2006 Locust		16. THEMATIC CATEGORY		4. PRESENT LOCAL NAME(S) OR DESIGNATION(S)	
		17. DATE(S) OR PERIOD			
7. CITY OR TOWN IF RURAL, VICINITY		18. STYLE OR DESIGN		5. OTHER NAME(S)	
8. DESCRIPTION OF LOCATION		19. ARCHITECT OR ENGINEER			
		20. CONTRACTOR OR BUILDER			
		21. ORIGINAL USE, IF APPARENT			
		22. PRESENT USE			
		23. OWNERSHIP PUBLIC ( ) PRIVATE ( )			
		24. OWNER'S NAME AND ADDRESS IF KNOWN			
		25. OPEN TO PUBLIC? YES ( ) NO ( )			
		26. LOCAL CONTACT PERSON OR ORGANIZATION			
9. COORDINATES UTM LAT _____ LONG _____		27. OTHER SURVEYS IN WHICH INCLUDED		6. TOWNSHIP	
10. SITE ( ) STRUCTURE ( ) BUILDING ( ) OBJECT ( )		28. NO. OF STORIES			
11. ON NATIONAL REGISTER? YES ( ) NO ( )		29. BASEMENT? YES ( ) NO ( )		RANGE	
12. IS IT ELIGIBLE? YES ( ) NO ( )		30. FOUNDATION MATERIAL			
13. PART OF ESTAB. YES ( ) HIST. DISTRICT? NO ( )		31. WALL CONSTRUCTION		SECTION	
14. DISTRICT POTENTIAL? YES ( ) NO ( )		32. ROOF TYPE AND MATERIAL			
15. NAME OF ESTABLISHED DISTRICT		33. NO. OF BAYS FRONT SIDE			
42. FURTHER DESCRIPTION OF IMPORTANT FEATURES		34. WALL TREATMENT			
		35. PLAN SHAPE			
		36. CHANGES (EXPLAIN IN NO. 42) ADDITION ( ) ALTERED ( ) MOVED ( )			
		37. CONDITION INTERIOR _____ EXTERIOR _____			
43. HISTORY AND SIGNIFICANCE		38. PRESERVATION UNDERWAY? YES ( ) NO ( )		5. OTHER NAME(S)	
44. DESCRIPTION OF ENVIRONMENT AND OUTBUILDINGS		39. ENDANGERED? BY WHAT? YES ( ) NO ( )			
45. SOURCES OF INFORMATION		40. VISIBLE FROM PUBLIC ROAD? YES ( ) NO ( )		4. PRESENT LOCAL NAME(S) OR DESIGNATION(S)	
46. PREPARED BY Toft/Longwisch		41. DISTANCE FROM AND FRONTAGE ON ROAD			
RETURN THIS FORM WHEN COMPLETED TO: OFFICE OF HISTORIC PRESERVATION P.O. BOX 176 JEFFERSON CITY, MISSOURI 65102 PH. 314-751-4096		47. ORGANIZATION Landmarks Assoc.		3. COUNTY	
F ADDITIONAL SPACE IS NEEDED, ATTACH SEPARATE SHEET(S) TO THIS FORM		48. DATE 49. REVISION DATE(S) Aug. 1986			

PHOTO  
MUST  
  
BE  
PROVIDED



# MISSOURI OFFICE OF HISTORIC PRESERVATION

## ARCHITECTURAL/HISTORIC INVENTORY SURVEY FORM

C.B. 908

1. NO. 27	4. PRESENT LOCAL NAME(S) OR DESIGNATION(S)		1. NO.	
2. COUNTY	5. OTHER NAME(S) Lippincott & Co.			2. COUNTY
3. LOCATION OF NEGATIVES				
6. SPECIFIC LEGAL LOCATION TOWNSHIP _____ RANGE _____ SECTION _____ IF CITY OR TOWN, STREET ADDRESS 2007-09 Locust		16. THEMATIC CATEGORY	28. NO. OF STORIES 29. BASEMENT? YES ( ) NO ( ) 30. FOUNDATION MATERIAL 31. WALL CONSTRUCTION 32. ROOF TYPE AND MATERIAL 33. NO. OF BAYS FRONT SIDE 34. WALL TREATMENT 35. PLAN SHAPE	
7. CITY OR TOWN IF RURAL, VICINITY	17. DATE(S) OR PERIOD 18. STYLE OR DESIGN 19. ARCHITECT OR ENGINEER 20. CONTRACTOR OR BUILDER 21. ORIGINAL USE, IF APPARENT 22. PRESENT USE 23. OWNERSHIP PUBLIC ( ) PRIVATE ( ) 24. OWNER'S NAME AND ADDRESS IF KNOWN	36. CHANGES (EXPLAIN IN NO. 42) ADDITION ( ) ALTERED ( ) MOVED ( ) 37. CONDITION INTERIOR EXTERIOR		
8. DESCRIPTION OF LOCATION	25. OPEN TO PUBLIC? YES ( ) NO ( ) 26. LOCAL CONTACT PERSON OR ORGANIZATION 27. OTHER SURVEYS IN WHICH INCLUDED	38. PRESERVATION UNDERWAY? YES ( ) NO ( ) 39. ENDANGERED? BY WHAT? YES ( ) NO ( ) 40. VISIBLE FROM PUBLIC ROAD? YES ( ) NO ( ) 41. DISTANCE FROM AND FRONTAGE ON ROAD		
9. COORDINATES UTM LAT LONG	42. FURTHER DESCRIPTION OF IMPORTANT FEATURES		5. OTHER NAME(S)	
10. SITE ( ) STRUCTURE ( ) BUILDING ( ) OBJECT ( )	<div style="border: 2px solid black; padding: 20px; width: 100%;">           PHOTO MUST BE PROVIDED         </div>			
11. ON NATIONAL REGISTER? YES ( ) NO ( ) 12. IS IT ELIGIBLE? YES ( ) NO ( ) 13. PART OF ESTAB. HIST. DISTRICT? YES ( ) NO ( ) 14. DISTRICT POTENTIAL? YES ( ) NO ( ) 15. NAME OF ESTABLISHED DISTRICT				
43. HISTORY AND SIGNIFICANCE			6. TOWNSHIP	
44. DESCRIPTION OF ENVIRONMENT AND OUTBUILDINGS				
45. SOURCES OF INFORMATION				
46. PREPARED BY Toft/Longwisch 47. ORGANIZATION Landmarks Assoc. 48. DATE 49. REVISION DATE(S) Aug. 1986			SECTION	
RETURN THIS FORM WHEN COMPLETED TO: OFFICE OF HISTORIC PRESERVATION P.O. BOX 176 JEFFERSON CITY, MISSOURI 65102 PH. 314-751-4096				
IF ADDITIONAL SPACE IS NEEDED, ATTACH SEPARATE SHEET(S) TO THIS FORM				



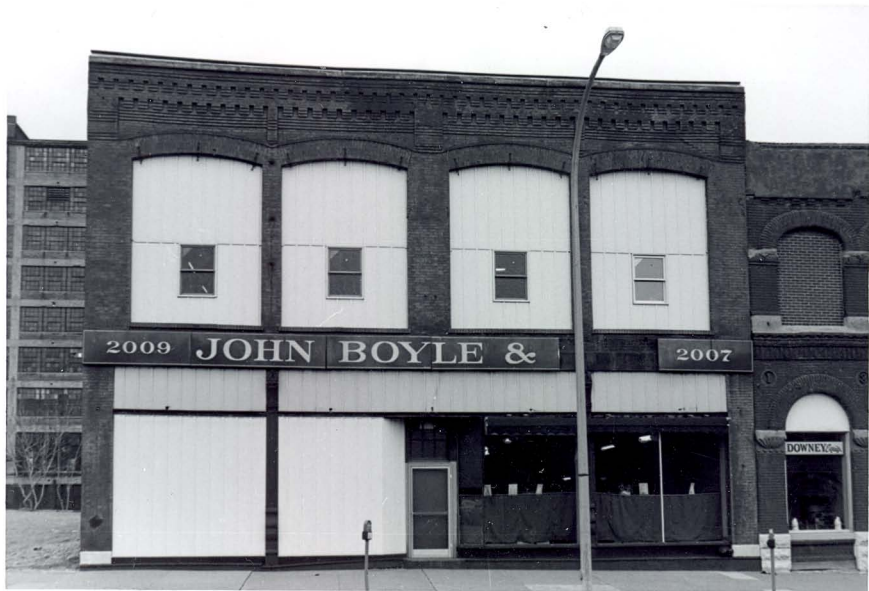

## ARCHITECTURAL/HISTORIC INVENTORY SURVEY FORM

1. NO. 50		4. PRESENT LOCAL NAME(S) OR DESIGNATION(S)	
2. COUNTY		5. OTHER NAME(S)	
3. LOCATION OF NEGATIVES			
6. SPECIFIC LEGAL LOCATION TOWNSHIP _____ RANGE _____ SECTION _____ IF CITY OR TOWN, STREET ADDRESS 2012 Locust		16. THEMATIC CATEGORY	
		17. DATE(S) OR PERIOD	
7. CITY OR TOWN IF RURAL, VICINITY		18. STYLE OR DESIGN	
		19. ARCHITECT OR ENGINEER	
8. DESCRIPTION OF LOCATION		20. CONTRACTOR OR BUILDER	
		21. ORIGINAL USE, IF APPARENT	
		22. PRESENT USE	
		23. OWNERSHIP PUBLIC ( ) PRIVATE ( )	
		24. OWNER'S NAME AND ADDRESS IF KNOWN	
9. COORDINATES UTM LAT _____ LONG _____		25. OPEN TO PUBLIC? YES ( ) NO ( )	
		26. LOCAL CONTACT PERSON OR ORGANIZATION	
10. SITE ( ) STRUCTURE ( ) BUILDING ( ) OBJECT ( )		27. OTHER SURVEYS IN WHICH INCLUDED	
11. ON NATIONAL REGISTER? YES ( ) NO ( )		28. NO. OF STORIES	
12. IS IT ELIGIBLE? YES ( ) NO ( )		29. BASEMENT? YES ( ) NO ( )	
13. PART OF ESTAB. HIST. DISTRICT? YES ( ) NO ( )		30. FOUNDATION MATERIAL	
14. DISTRICT POTENTIAL? YES ( ) NO ( )		31. WALL CONSTRUCTION	
15. NAME OF ESTABLISHED DISTRICT		32. ROOF TYPE AND MATERIAL	
42. FURTHER DESCRIPTION OF IMPORTANT FEATURES		33. NO. OF BAYS FRONT SIDE	
		34. WALL TREATMENT	
		35. PLAN SHAPE	
		36. CHANGES (EXPLAIN IN NO. 42) ADDITION ( ) ALTERED ( ) MOVED ( )	
		37. CONDITION INTERIOR _____ EXTERIOR _____	
43. HISTORY AND SIGNIFICANCE		38. PRESERVATION UNDERWAY? YES ( ) NO ( )	
		39. ENDANGERED? BY WHAT? YES ( ) NO ( )	
44. DESCRIPTION OF ENVIRONMENT AND OUTBUILDINGS		40. VISIBLE FROM PUBLIC ROAD? YES ( ) NO ( )	
		41. DISTANCE FROM AND FRONTAGE ON ROAD	
45. SOURCES OF INFORMATION		46. PREPARED BY Toft/Longwisch	
RETURN THIS FORM WHEN COMPLETED TO: OFFICE OF HISTORIC PRESERVATION P.O. BOX 176 JEFFERSON CITY, MISSOURI 65102 PH. 314-751-4096		47. ORGANIZATION Landmarks Assoc.	
		48. DATE Aug. 1986 49. REVISION DATE(S)	
IF ADDITIONAL SPACE IS NEEDED, ATTACH SEPARATE SHEET(S) TO THIS FORM			

FOR SALE  
0.500 SQ. FT.  
Dubinsky  
621-2757



# MISSOURI OFFICE OF HISTORIC PRESERVATION

## ARCHITECTURAL/HISTORIC INVENTORY SURVEY FORM

C.B. 910

1. NO. <div style="text-align: center; font-size: 1.2em;">49</div>	4. PRESENT LOCAL NAME(S) OR DESIGNATION(S)		1. NO.		
2. COUNTY	5. OTHER NAME(S)			2. COUNTY	
3. LOCATION OF NEGATIVES					
6. SPECIFIC LEGAL LOCATION TOWNSHIP _____ RANGE _____ SECTION _____ IF CITY OR TOWN, STREET ADDRESS <div style="text-align: center;">2100 Locust</div>		16. THEMATIC CATEGORY	28. NO. OF STORIES		4. PRESENT LOCAL NAME(S) OR DESIGNATION(S)
7. CITY OR TOWN IF RURAL, VICINITY		17. DATE(S) OR PERIOD	29. BASEMENT? YES ( ) NO ( )		
8. DESCRIPTION OF LOCATION		18. STYLE OR DESIGN	30. FOUNDATION MATERIAL		
9. COORDINATES UTM LAT _____ LONG _____		19. ARCHITECT OR ENGINEER	31. WALL CONSTRUCTION	5. OTHER NAME(S)	
		20. CONTRACTOR OR BUILDER	32. ROOF TYPE AND MATERIAL		
		21. ORIGINAL USE, IF APPARENT	33. NO. OF BAYS FRONT SIDE		
		22. PRESENT USE	34. WALL TREATMENT		
		23. OWNERSHIP PUBLIC ( ) PRIVATE ( )	35. PLAN SHAPE		
24. OWNER'S NAME AND ADDRESS IF KNOWN		36. CHANGES (EXPLAIN IN NO. 42) ADDITION ( ) ALTERED ( ) MOVED ( )	37. CONDITION INTERIOR _____ EXTERIOR _____	6. TOWNSHIP	
25. OPEN TO PUBLIC? YES ( ) NO ( )		38. PRESERVATION UNDERWAY? YES ( ) NO ( )			
26. LOCAL CONTACT PERSON OR ORGANIZATION		39. ENDANGERED? BY WHAT? YES ( ) NO ( )			
27. OTHER SURVEYS IN WHICH INCLUDED		40. VISIBLE FROM PUBLIC ROAD? YES ( ) NO ( )			
41. DISTANCE FROM AND FRONTAGE ON ROAD					
42. FURTHER DESCRIPTION OF IMPORTANT FEATURES			<div style="border: 2px solid black; padding: 20px; font-size: 1.5em;">           PHOTO MUST  BE PROVIDED         </div>		7. RANGE
43. HISTORY AND SIGNIFICANCE					
44. DESCRIPTION OF ENVIRONMENT AND OUTBUILDINGS					
45. SOURCES OF INFORMATION			46. PREPARED BY Toft/Longwisch.		SECTION
RETURN THIS FORM WHEN COMPLETED TO: OFFICE OF HISTORIC PRESERVATION P.O. BOX 176 JEFFERSON CITY, MISSOURI 65102 PH. 314-751-4096			47. ORGANIZATION Landmarks Assoc.		
			48. DATE Aug. 1986		
IF ADDITIONAL SPACE IS NEEDED, ATTACH SEPARATE SHEET(S) TO THIS FORM			49. REVISION DATE(S)		





## ARCHITECTURAL/HISTORIC INVENTORY SURVEY FORM

1. NO. 28		4. PRESENT LOCAL NAME(S) OR DESIGNATION(S)		1. NO. 2. COUNTY 3. LOCATION OF NEGATIVES
2. COUNTY		5. OTHER NAME(S)		
3. LOCATION OF NEGATIVES				
6. SPECIFIC LEGAL LOCATION TOWNSHIP _____ RANGE _____ SECTION _____ IF CITY OR TOWN, STREET ADDRESS 2101-03 Locust		16. THEMATIC CATEGORY		2. COUNTY 4. PRESENT LOCAL NAME(S) OR DESIGNATION(S) 5. OTHER NAME(S) 6. TOWNSHIP RANGE SECTION
7. CITY OR TOWN IF RURAL, VICINITY		17. DATE(S) OR PERIOD		
8. DESCRIPTION OF LOCATION		18. STYLE OR DESIGN		
		19. ARCHITECT OR ENGINEER		
		20. CONTRACTOR OR BUILDER		
		21. ORIGINAL USE, IF APPARENT		
		22. PRESENT USE		
		23. OWNERSHIP PUBLIC ( ) PRIVATE ( )		
		24. OWNER'S NAME AND ADDRESS IF KNOWN		
		25. OPEN TO PUBLIC? YES ( ) NO ( )		
9. COORDINATES UTM LAT LONG		26. LOCAL CONTACT PERSON OR ORGANIZATION		
10. SITE ( ) STRUCTURE ( ) BUILDING ( ) OBJECT ( )		27. OTHER SURVEYS IN WHICH INCLUDED		
11. ON NATIONAL REGISTER? YES ( ) NO ( )		28. NO. OF STORIES		
12. IS IT ELIGIBLE? YES ( ) NO ( )		29. BASEMENT? YES ( ) NO ( )		
13. PART OF ESTAB. HIST. DISTRICT? YES ( ) NO ( )		30. FOUNDATION MATERIAL		
14. DISTRICT POTENTIAL? YES ( ) NO ( )		31. WALL CONSTRUCTION		
15. NAME OF ESTABLISHED DISTRICT		32. ROOF TYPE AND MATERIAL		
42. FURTHER DESCRIPTION OF IMPORTANT FEATURES		33. NO. OF BAYS FRONT SIDE		
		34. WALL TREATMENT		
		35. PLAN SHAPE		
		36. CHANGES (EXPLAIN IN NO. 42) ADDITION ( ) ALTERED ( ) MOVED ( )		
		37. CONDITION INTERIOR EXTERIOR		
		38. PRESERVATION UNDERWAY? YES ( ) NO ( )		
		39. ENDANGERED? BY WHAT? YES ( ) NO ( )		
		40. VISIBLE FROM PUBLIC ROAD? YES ( ) NO ( )		
		41. DISTANCE FROM AND FRONTAGE ON ROAD		
43. HISTORY AND SIGNIFICANCE		PHOTO MUST BE PROVIDED		
44. DESCRIPTION OF ENVIRONMENT AND OUTBUILDINGS				
45. SOURCES OF INFORMATION		46. PREPARED BY Toft/Longwisch		
RETURN THIS FORM WHEN COMPLETED TO: OFFICE OF HISTORIC PRESERVATION P.O. BOX 176 JEFFERSON CITY, MISSOURI 65102 PH. 314-751-4096		47. ORGANIZATION Landmarks Assoc.		
IF ADDITIONAL SPACE IS NEEDED, ATTACH SEPARATE SHEET(S) TO THIS FORM		48. DATE Aug. 1986		
		49. REVISION DATE(S)		

RETURN THIS FORM WHEN COMPLETED TO: OFFICE OF HISTORIC PRESERVATION  
P.O. BOX 176  
JEFFERSON CITY, MISSOURI 65102  
PH. 314-751-4096

IF ADDITIONAL SPACE IS NEEDED, ATTACH  
SEPARATE SHEET(S) TO THIS FORM





# MISSOURI OFFICE OF HISTORIC PRESERVATION

## ARCHITECTURAL/HISTORIC INVENTORY SURVEY FORM

C.B. 909

1. NO. 29		4. PRESENT LOCAL NAME(S) OR DESIGNATION(S)		1. NO.	
2. COUNTY		5. OTHER NAME(S)			2. COUNTY
3. LOCATION OF NEGATIVES					
6. SPECIFIC LEGAL LOCATION TOWNSHIP _____ RANGE _____ SECTION _____ IF CITY OR TOWN, STREET ADDRESS 2105-07 Locust		16. THEMATIC CATEGORY		4. PRESENT LOCAL NAME(S) OR DESIGNATION(S)	
		17. DATE(S) OR PERIOD			
7. CITY OR TOWN IF RURAL, VICINITY		18. STYLE OR DESIGN		5. OTHER NAME(S)	
		19. ARCHITECT OR ENGINEER			
8. DESCRIPTION OF LOCATION		20. CONTRACTOR OR BUILDER		6. TOWNSHIP	
		21. ORIGINAL USE, IF APPARENT			
9. COORDINATES UTM LAT _____ LONG _____		22. PRESENT USE		RANGE	
		23. OWNERSHIP PUBLIC ( ) PRIVATE ( )			
10. SITE ( ) STRUCTURE ( ) BUILDING ( ) OBJECT ( )		24. OWNER'S NAME AND ADDRESS IF KNOWN		SECTION	
		25. OPEN TO PUBLIC? YES ( ) NO ( )			
11. ON NATIONAL REGISTER? YES ( ) NO ( )		26. LOCAL CONTACT PERSON OR ORGANIZATION		PHOTO MUST BE PROVIDED	
		27. OTHER SURVEYS IN WHICH INCLUDED			
12. IS IT ELIGIBLE? YES ( ) NO ( )		30. FOUNDATION MATERIAL		40. VISIBLE FROM PUBLIC ROAD? YES ( ) NO ( )	
		31. WALL CONSTRUCTION			
13. PART OF ESTAB. YES ( ) HIST. DISTRICT? NO ( )		32. ROOF TYPE AND MATERIAL		41. DISTANCE FROM AND FRONTAGE ON ROAD	
		33. NO. OF BAYS FRONT SIDE			
14. DISTRICT POTENTIAL? YES ( ) NO ( )		34. WALL TREATMENT		42. FURTHER DESCRIPTION OF IMPORTANT FEATURES	
		35. PLAN SHAPE			
15. NAME OF ESTABLISHED DISTRICT		36. CHANGES (EXPLAIN IN NO. 42) ADDITION ( ) ALTERED ( ) MOVED ( )		43. HISTORY AND SIGNIFICANCE	
		37. CONDITION INTERIOR _____ EXTERIOR _____			
44. DESCRIPTION OF ENVIRONMENT AND OUTBUILDINGS		38. PRESERVATION UNDERWAY? YES ( ) NO ( )		46. PREPARED BY Toft/Longwisch	
		39. ENDANGERED? BY WHAT? YES ( ) NO ( )			
45. SOURCES OF INFORMATION		47. ORGANIZATION Landmarks Assoc.		48. DATE 49. REVISION DATE(S)	
		48. DATE 49. REVISION DATE(S)			
RETURN THIS FORM WHEN COMPLETED TO: OFFICE OF HISTORIC PRESERVATION P.O. BOX 176 JEFFERSON CITY, MISSOURI 65102 PH. 314-751-4096		46. PREPARED BY Toft/Longwisch		Aug. 1986	
		47. ORGANIZATION Landmarks Assoc.			
IF ADDITIONAL SPACE IS NEEDED, ATTACH SEPARATE SHEET(S) TO THIS FORM		48. DATE 49. REVISION DATE(S)		Aug. 1986	
		48. DATE 49. REVISION DATE(S)			



# MISSOURI OFFICE OF HISTORIC PRESERVATION

## ARCHITECTURAL/HISTORIC INVENTORY SURVEY FORM

C.B. 909

1. NO. 30		4. PRESENT LOCAL NAME(S) OR DESIGNATION(S)		1. NO.	
2. COUNTY		5. OTHER NAME(S)			2. COUNTY
3. LOCATION OF NEGATIVES		St. Louis Fire Hose Co., Brynes Belting Co.			
6. SPECIFIC LEGAL LOCATION TOWNSHIP _____ RANGE _____ SECTION _____ IF CITY OR TOWN, STREET ADDRESS 2109-13 Locust		16. THEMATIC CATEGORY		4. PRESENT LOCAL NAME(S) OR DESIGNATION(S)	
		17. DATE(S) OR PERIOD			
7. CITY OR TOWN IF RURAL, VICINITY		18. STYLE OR DESIGN		5. OTHER NAME(S)	
8. DESCRIPTION OF LOCATION		19. ARCHITECT OR ENGINEER			
		20. CONTRACTOR OR BUILDER			
		21. ORIGINAL USE, IF APPARENT			
		22. PRESENT USE			
9. COORDINATES UTM LAT _____ LONG _____		23. OWNERSHIP PUBLIC ( ) PRIVATE ( )		6. TOWNSHIP	
10. SITE ( ) STRUCTURE ( ) BUILDING ( ) OBJECT ( )		24. OWNER'S NAME AND ADDRESS IF KNOWN			
11. ON NATIONAL REGISTER? YES ( ) NO ( )		25. OPEN TO PUBLIC? YES ( ) NO ( )		RANGE	
12. IS IT ELIGIBLE? YES ( ) NO ( )		26. LOCAL CONTACT PERSON OR ORGANIZATION			
13. PART OF ESTAB. HIST. DISTRICT? YES ( ) NO ( )		27. OTHER SURVEYS IN WHICH INCLUDED		SECTION	
14. DISTRICT POTENTIAL? YES ( ) NO ( )					
15. NAME OF ESTABLISHED DISTRICT					
42. FURTHER DESCRIPTION OF IMPORTANT FEATURES		<div style="border: 2px solid black; padding: 20px; width: 100%;">             PHOTO MUST  BE PROVIDED           </div>			
43. HISTORY AND SIGNIFICANCE					
44. DESCRIPTION OF ENVIRONMENT AND OUTBUILDINGS					
45. SOURCES OF INFORMATION		46. PREPARED BY Toft/Longwisch			
		47. ORGANIZATION Landmarks Assoc			
		48. DATE Aug. 1986			
		49. REVISION DATE(S)			

RETURN THIS FORM WHEN COMPLETED TO: OFFICE OF HISTORIC PRESERVATION  
P.O. BOX 176  
JEFFERSON CITY, MISSOURI 65102  
PH. 314-751-4096

IF ADDITIONAL SPACE IS NEEDED, ATTACH  
SEPARATE SHEET(S) TO THIS FORM



# MISSOURI OFFICE OF HISTORIC PRESERVATION

## ARCHITECTURAL/HISTORIC INVENTORY SURVEY FORM

C.B. 909

1. NO. 31		4. PRESENT LOCAL NAME(S) OR DESIGNATION(S)		1. NO.
2. COUNTY		5. OTHER NAME(S)		
3. LOCATION OF NEGATIVES		Columbia Incandescent Light Co.		
6. SPECIFIC LEGAL LOCATION TOWNSHIP _____ RANGE _____ SECTION _____ IF CITY OR TOWN, STREET ADDRESS 2115-19 Locust		16. THEMATIC CATEGORY		2. COUNTY
		17. DATE(S) OR PERIOD		
7. CITY OR TOWN IF RURAL, VICINITY		18. STYLE OR DESIGN		4. PRESENT LOCAL NAME(S) OR DESIGNATION(S)
		19. ARCHITECT OR ENGINEER		
8. DESCRIPTION OF LOCATION		20. CONTRACTOR OR BUILDER		5. OTHER NAME(S)
		21. ORIGINAL USE, IF APPARENT		
		22. PRESENT USE		
		23. OWNERSHIP PUBLIC ( ) PRIVATE ( )		
9. COORDINATES UTM LAT _____ LONG _____		24. OWNER'S NAME AND ADDRESS IF KNOWN		6. TOWNSHIP
		25. OPEN TO PUBLIC? YES ( ) NO ( )		
10. SITE ( ) STRUCTURE ( ) BUILDING ( ) OBJECT ( )		26. LOCAL CONTACT PERSON OR ORGANIZATION		RANGE
		27. OTHER SURVEYS IN WHICH INCLUDED		
11. ON NATIONAL REGISTER? YES ( ) NO ( )		36. CHANGES (EXPLAIN IN NO. 42) ADDITION ( ) ALTERED ( ) MOVED ( )		SECTION
13. PART OF ESTAB. HIST. DISTRICT? YES ( ) NO ( )		37. CONDITION INTERIOR _____ EXTERIOR _____		
				14. DISTRICT POTENTIAL? YES ( ) NO ( )
15. NAME OF ESTABLISHED DISTRICT		38. PRESERVATION UNDERWAY? YES ( ) NO ( )		
42. FURTHER DESCRIPTION OF IMPORTANT FEATURES		39. ENDANGERED? BY WHAT? YES ( ) NO ( )		
		40. VISIBLE FROM PUBLIC ROAD? YES ( ) NO ( )		
43. HISTORY AND SIGNIFICANCE		41. DISTANCE FROM AND FRONTAGE ON ROAD		
		<div style="border: 2px solid black; padding: 20px; width: 100%;"> X  PHOTO  MUST    BE  PROVIDED </div>		
44. DESCRIPTION OF ENVIRONMENT AND OUTBUILDINGS				
45. SOURCES OF INFORMATION		46. PREPARED BY Toft/Longwisch		
RETURN THIS FORM WHEN COMPLETED TO: OFFICE OF HISTORIC PRESERVATION P.O. BOX 176 JEFFERSON CITY, MISSOURI 65102 PH. 314-751-4096		47. ORGANIZATION Landmarks Assoc.		
		48. DATE Aug. 1986 49. REVISION DATE(S)		

IF ADDITIONAL SPACE IS NEEDED, ATTACH SEPARATE SHEET(S) TO THIS FORM



# MISSOURI OFFICE OF HISTORIC PRESERVATION

## ARCHITECTURAL/HISTORIC INVENTORY SURVEY FORM

C.B. 909

1. NO. <div style="text-align: center; font-size: 1.2em;">32</div>		4. PRESENT LOCAL NAME(S) OR DESIGNATION(S)		1. NO.	
2. COUNTY		5. OTHER NAME(S)			2. COUNTY
3. LOCATION OF NEGATIVES		Lalley St. Louis Farm Lighting Co.			
6. SPECIFIC LEGAL LOCATION TOWNSHIP _____ RANGE _____ SECTION _____ IF CITY OR TOWN, STREET ADDRESS 2125-31 Locust		16. THEMATIC CATEGORY		5. OTHER NAME(S)	
7. CITY OR TOWN IF RURAL, VICINITY		17. DATE(S) OR PERIOD			6. TOWNSHIP
8. DESCRIPTION OF LOCATION		18. STYLE OR DESIGN			
9. COORDINATES UTM LAT _____ LONG _____		19. ARCHITECT OR ENGINEER		SECTION	
10. SITE ( ) STRUCTURE ( ) BUILDING ( ) OBJECT ( )		20. CONTRACTOR OR BUILDER			
11. ON NATIONAL REGISTER? YES ( ) NO ( )		21. ORIGINAL USE, IF APPARENT			
12. IS IT ELIGIBLE? YES ( ) NO ( )		22. PRESENT USE			
13. PART OF ESTAB. HIST. DISTRICT? YES ( ) NO ( )		23. OWNERSHIP PUBLIC ( ) PRIVATE ( )			
14. DISTRICT POTENTIAL? YES ( ) NO ( )		24. OWNER'S NAME AND ADDRESS IF KNOWN			
15. NAME OF ESTABLISHED DISTRICT		25. OPEN TO PUBLIC? YES ( ) NO ( )			
42. FURTHER DESCRIPTION OF IMPORTANT FEATURES		26. LOCAL CONTACT PERSON OR ORGANIZATION			
43. HISTORY AND SIGNIFICANCE		27. OTHER SURVEYS IN WHICH INCLUDED			
44. DESCRIPTION OF ENVIRONMENT AND OUTBUILDINGS		28. NO. OF STORIES			
45. SOURCES OF INFORMATION		29. BASEMENT? YES ( ) NO ( )			
46. PREPARED BY Toft/Longwisch		30. FOUNDATION MATERIAL			
47. ORGANIZATION Landmarks Assoc.		31. WALL CONSTRUCTION			
48. DATE Aug. 1996		32. ROOF TYPE AND MATERIAL			
49. REVISION DATE(S)		33. NO. OF BAYS FRONT SIDE			
		34. WALL TREATMENT			
		35. PLAN SHAPE			
		36. CHANGES (EXPLAIN IN NO. 42) ADDITION ( ) ALTERED ( ) MOVED ( )			
		37. CONDITION INTERIOR _____ EXTERIOR _____			
		38. PRESERVATION UNDERWAY? YES ( ) NO ( )			
		39. ENDANGERED? BY WHAT? YES ( ) NO ( )			
		40. VISIBLE FROM PUBLIC ROAD? YES ( ) NO ( )			
		41. DISTANCE FROM AND FRONTAGE ON ROAD			

X

PHOTO  
MUST  
  
BE  
PROVIDED





# MISSOURI OFFICE OF HISTORIC PRESERVATION

ARCHITECTURAL/HISTORIC INVENTORY SURVEY FORM

C.B. 917

1. NO. <u>47</u>	4. PRESENT LOCAL NAME(S) OR DESIGNATION(S)		1. NO.	
2. COUNTY	5. OTHER NAME(S)			
3. LOCATION OF NEGATIVES	Hall & King Chemical Co. Building		2. COUNTY	
6. SPECIFIC LEGAL LOCATION TOWNSHIP _____ RANGE _____ SECTION _____ IF CITY OR TOWN, STREET ADDRESS <u>2200-04 Locust/315 N. 22nd. St.</u>	16. THEMATIC CATEGORY	28. NO. OF STORIES		
7. CITY OR TOWN IF RURAL, VICINITY	17. DATE(S) OR PERIOD	29. BASEMENT? YES ( ) NO ( )	4. PRESENT LOCAL NAME(S) OR DESIGNATION(S)	
8. DESCRIPTION OF LOCATION	18. STYLE OR DESIGN	30. FOUNDATION MATERIAL		
9. COORDINATES UTM LAT _____ LONG _____	19. ARCHITECT OR ENGINEER	31. WALL CONSTRUCTION		
	20. CONTRACTOR OR BUILDER	32. ROOF TYPE AND MATERIAL		
	21. ORIGINAL USE, IF APPARENT	33. NO. OF BAYS FRONT SIDE		
	22. PRESENT USE	34. WALL TREATMENT		
	23. OWNERSHIP PUBLIC ( ) PRIVATE ( )	35. PLAN SHAPE		
10. SITE ( ) STRUCTURE ( ) BUILDING ( ) OBJECT ( )	24. OWNER'S NAME AND ADDRESS IF KNOWN	36. CHANGES (EXPLAIN IN NO. 42) ADDITION ( ) ALTERED ( ) MOVED ( )		
11. ON NATIONAL REGISTER? YES ( ) NO ( )	25. OPEN TO PUBLIC? YES ( ) NO ( )	37. CONDITION INTERIOR _____ EXTERIOR _____		
12. IS IT ELIGIBLE? YES ( ) NO ( )	26. LOCAL CONTACT PERSON OR ORGANIZATION	38. PRESERVATION UNDERWAY? YES ( ) NO ( )		
13. PART OF ESTAB. HIST. DISTRICT? YES ( ) NO ( )	27. OTHER SURVEYS IN WHICH INCLUDED	39. ENDANGERED? BY WHAT? YES ( ) NO ( )		
14. DISTRICT POTENTIAL? YES ( ) NO ( )		40. VISIBLE FROM PUBLIC ROAD? YES ( ) NO ( )		
15. NAME OF ESTABLISHED DISTRICT		41. DISTANCE FROM AND FRONTAGE ON ROAD		
42. FURTHER DESCRIPTION OF IMPORTANT FEATURES		PHOTO MUST BE PROVIDED		5. OTHER NAME(S)
43. HISTORY AND SIGNIFICANCE				
44. DESCRIPTION OF ENVIRONMENT AND OUTBUILDINGS				6. TOWNSHIP
45. SOURCES OF INFORMATION				
46. PREPARED BY Toft/Longwisch				RANGE
47. ORGANIZATION Landmarks Assoc.				
48. DATE Aug. 1986				SECTION
49. REVISION DATE(S)				

RETURN THIS FORM WHEN COMPLETED TO: OFFICE OF HISTORIC PRESERVATION  
 P.O. BOX 176  
 JEFFERSON CITY, MISSOURI 65102  
 PH. 314-751-4096

IF ADDITIONAL SPACE IS NEEDED, ATTACH SEPARATE SHEET(S) TO THIS FORM



C.B. 918

OFFICE OF HISTORIC PRESERVATION  
P.O. BOX 176  
JEFFERSON CITY, MISSOURI 65102  
PH. 314-751-4096

48. DATE Aug. 1986	49. REVISION DATE(S)
--------------------------	----------------------



# MISSOURI OFFICE OF HISTORIC PRESERVATION

## ARCHITECTURAL/HISTORIC INVENTORY SURVEY FORM

C.B. 917

1. NO. <u>46</u>	4. PRESENT LOCAL NAME(S) OR DESIGNATION(S)		1. NO.
2. COUNTY	5. OTHER NAME(S) Fisk Rubber Co. of New York		
3. LOCATION OF NEGATIVES	6. SPECIFIC LEGAL LOCATION TOWNSHIP _____ RANGE _____ SECTION _____ IF CITY OR TOWN, STREET ADDRESS 2206-2208 Locust		4. PRESENT LOCAL NAME(S) OR DESIGNATION(S)
7. CITY OR TOWN IF RURAL, VICINITY	16. THEMATIC CATEGORY	28. NO. OF STORIES	
8. DESCRIPTION OF LOCATION	17. DATE(S) OR PERIOD	29. BASEMENT? YES ( ) NO ( )	6. TOWNSHIP
9. COORDINATES UTM LAT LONG	18. STYLE OR DESIGN	30. FOUNDATION MATERIAL	
10. SITE ( ) STRUCTURE ( ) BUILDING ( ) OBJECT ( )	19. ARCHITECT OR ENGINEER	31. WALL CONSTRUCTION	SECTION
11. ON NATIONAL REGISTER? YES ( ) NO ( )	20. CONTRACTOR OR BUILDER	32. ROOF TYPE AND MATERIAL	
12. IS IT ELIGIBLE? YES ( ) NO ( )	21. ORIGINAL USE, IF APPARENT	33. NO. OF BAYS FRONT SIDE	
13. PART OF ESTAB. HIST. DISTRICT? YES ( ) NO ( )	22. PRESENT USE	34. WALL TREATMENT	
14. DISTRICT POTENTIAL? YES ( ) NO ( )	23. OWNERSHIP PUBLIC ( ) PRIVATE ( )	35. PLAN SHAPE	
15. NAME OF ESTABLISHED DISTRICT	24. OWNER'S NAME AND ADDRESS IF KNOWN	36. CHANGES (EXPLAIN IN NO. 42) ADDITION ( ) ALTERED ( ) MOVED ( )	
42. FURTHER DESCRIPTION OF IMPORTANT FEATURES	25. OPEN TO PUBLIC? YES ( ) NO ( )	37. CONDITION INTERIOR EXTERIOR	
43. HISTORY AND SIGNIFICANCE	26. LOCAL CONTACT PERSON OR ORGANIZATION	38. PRESERVATION UNDERWAY? YES ( ) NO ( )	
44. DESCRIPTION OF ENVIRONMENT AND OUTBUILDINGS	27. OTHER SURVEYS IN WHICH INCLUDED	39. ENDANGERED? BY WHAT? YES ( ) NO ( )	
45. SOURCES OF INFORMATION	<div style="border: 2px solid black; padding: 20px; text-align: center;">           PHOTO MUST BE PROVIDED         </div>		
RETURN THIS FORM WHEN COMPLETED TO: OFFICE OF HISTORIC PRESERVATION P.O. BOX 176 JEFFERSON CITY, MISSOURI 65102 PH. 314-751-4096			46. PREPARED BY Toft/Longwisch
IF ADDITIONAL SPACE IS NEEDED, ATTACH SEPARATE SHEET(S) TO THIS FORM			47. ORGANIZATION Landmarks Assoc.
48. DATE Aug. 1986			49. REVISION DATE(S)

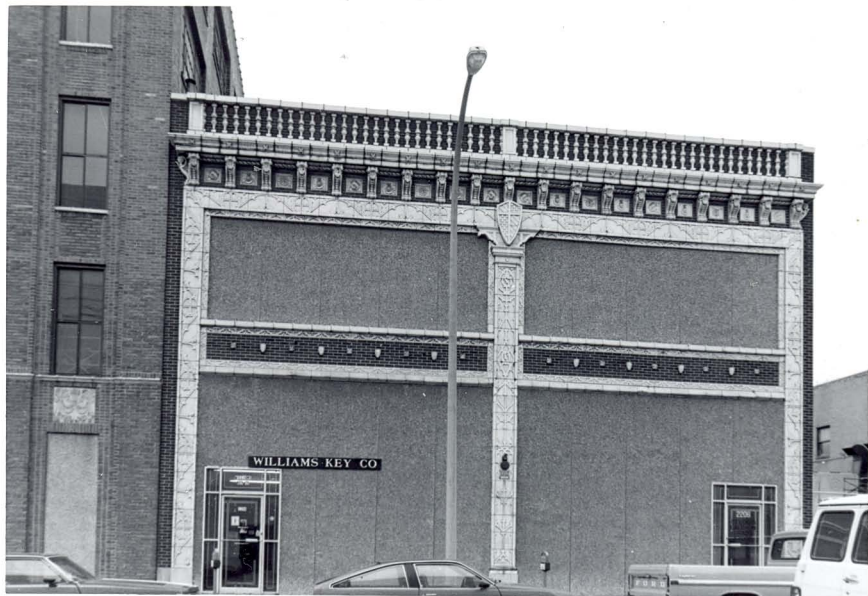

# MISSOURI OFFICE OF HISTORIC PRESERVATION

## ARCHITECTURAL/HISTORIC INVENTORY SURVEY FORM

C.B. 917

1. NO. 45	4. PRESENT LOCAL NAME(S) OR DESIGNATION(S)		1. NO.	
2. COUNTY	5. OTHER NAME(S) Schnure Motor Co.			
3. LOCATION OF NEGATIVES				
6. SPECIFIC LEGAL LOCATION TOWNSHIP _____ RANGE _____ SECTION _____ IF CITY OR TOWN, STREET ADDRESS 2216-2218 Locust		16. THEMATIC CATEGORY	2. COUNTY	
7. CITY OR TOWN IF RURAL, VICINITY		17. DATE(S) OR PERIOD		
8. DESCRIPTION OF LOCATION		18. STYLE OR DESIGN		
9. COORDINATES UTM LAT _____ LONG _____		19. ARCHITECT OR ENGINEER		
		20. CONTRACTOR OR BUILDER		
		21. ORIGINAL USE, IF APPARENT		
		22. PRESENT USE		
10. SITE ( ) STRUCTURE ( ) BUILDING ( ) OBJECT ( )		23. OWNERSHIP PUBLIC ( ) PRIVATE ( )		4. PRESENT LOCAL NAME(S) OR DESIGNATION(S)
		24. OWNER'S NAME AND ADDRESS IF KNOWN		
11. ON NATIONAL REGISTER? YES ( ) NO ( )		25. OPEN TO PUBLIC? YES ( ) NO ( )		
		26. LOCAL CONTACT PERSON OR ORGANIZATION		
12. IS IT ELIGIBLE? YES ( ) NO ( )		27. OTHER SURVEYS IN WHICH INCLUDED		
13. PART OF ESTAB. HIST. DISTRICT? YES ( ) NO ( )		28. NO. OF STORIES		
		29. BASEMENT? YES ( ) NO ( )		
14. DISTRICT POTENTIAL? YES ( ) NO ( )		30. FOUNDATION MATERIAL		
		31. WALL CONSTRUCTION		
15. NAME OF ESTABLISHED DISTRICT		32. ROOF TYPE AND MATERIAL		
		33. NO. OF BAYS FRONT SIDE		
42. FURTHER DESCRIPTION OF IMPORTANT FEATURES		34. WALL TREATMENT		
		35. PLAN SHAPE		
43. HISTORY AND SIGNIFICANCE		36. CHANGES (EXPLAIN IN NO. 42) ADDITION ( ) ALTERED ( ) MOVED ( )		
		37. CONDITION INTERIOR EXTERIOR		
44. DESCRIPTION OF ENVIRONMENT AND OUTBUILDINGS		38. PRESERVATION UNDERWAY? YES ( ) NO ( )		
		39. ENDANGERED? BY WHAT? YES ( ) NO ( )		
45. SOURCES OF INFORMATION		40. VISIBLE FROM PUBLIC ROAD? YES ( ) NO ( )		
		41. DISTANCE FROM AND FRONTAGE ON ROAD		
46. PREPARED BY Toft/Longwisch		PHOTO MUST BE PROVIDED	5. OTHER NAME(S)	
				47. ORGANIZATION Landmarks Assoc.
48. DATE Aug. 1986		49. REVISION DATE(S)	6. TOWNSHIP	
49. REVISION DATE(S)		50. RANGE	SECTION	

RETURN THIS FORM WHEN COMPLETED TO: OFFICE OF HISTORIC PRESERVATION

IF ADDITIONAL SPACE IS NEEDED, ATTACH SEPARATE SHEET(S) TO THIS FORM

P.O. BOX 176  
JEFFERSON CITY, MISSOURI 65102  
PH. 314-751-4096







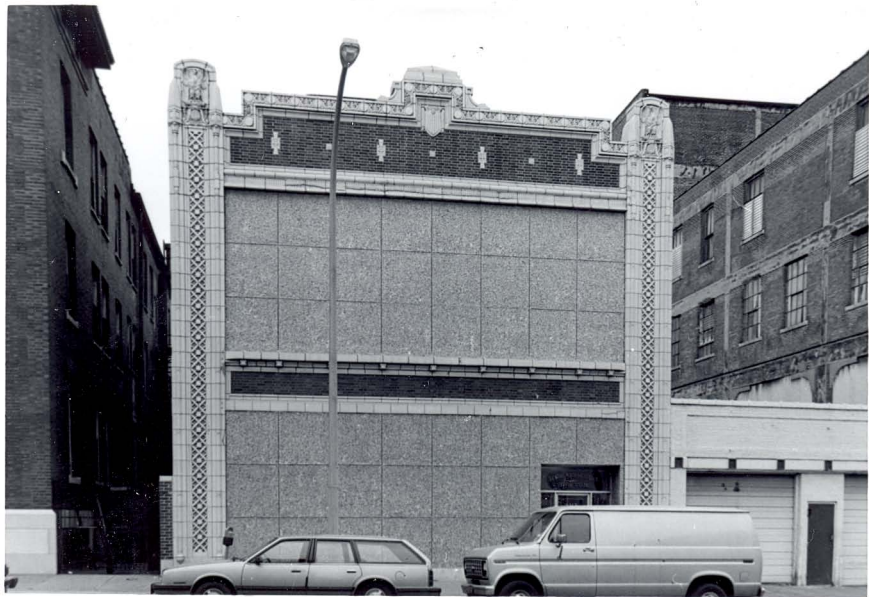

## MISSOURI OFFICE OF HISTORIC PRESERVATION

## ARCHITECTURAL/HISTORIC INVENTORY SURVEY FORM

C.B. 918

1. NO. 35		4. PRESENT LOCAL NAME(S) OR DESIGNATION(S)		1. NO.  2. COUNTY  4. PRESENT LOCAL NAME(S) OR DESIGNATION(S)  5. OTHER NAME(S)  6. TOWNSHIP  RANGE  SECTION
2. COUNTY		5. OTHER NAME(S) St. Louis Provident Association		
3. LOCATION OF NEGATIVES				
6. SPECIFIC LEGAL LOCATION TOWNSHIP _____ RANGE _____ SECTION _____ IF CITY OR TOWN, STREET ADDRESS 2221 Locust		16. THEMATIC CATEGORY		28. NO. OF STORIES 29. BASEMENT? YES ( ) NO ( ) 30. FOUNDATION MATERIAL 31. WALL CONSTRUCTION 32. ROOF TYPE AND MATERIAL 33. NO. OF BAYS FRONT SIDE 34. WALL TREATMENT 35. PLAN SHAPE 36. CHANGES (EXPLAIN IN NO. 42) ADDITION ( ) ALTERED ( ) MOVED ( ) 37. CONDITION INTERIOR _____ EXTERIOR _____ 38. PRESERVATION UNDERWAY? YES ( ) NO ( ) 39. ENDANGERED? BY WHAT? YES ( ) NO ( ) 40. VISIBLE FROM PUBLIC ROAD? YES ( ) NO ( ) 41. DISTANCE FROM AND FRONTAGE ON ROAD
7. CITY OR TOWN IF RURAL, VICINITY		17. DATE(S) OR PERIOD		
8. DESCRIPTION OF LOCATION		18. STYLE OR DESIGN		
		19. ARCHITECT OR ENGINEER		
		20. CONTRACTOR OR BUILDER		
		21. ORIGINAL USE, IF APPARENT		
		22. PRESENT USE		
		23. OWNERSHIP PUBLIC ( ) PRIVATE ( )		
		24. OWNER'S NAME AND ADDRESS IF KNOWN		
		25. OPEN TO PUBLIC? YES ( ) NO ( )		
9. COORDINATES UTM LAT LONG		26. LOCAL CONTACT PERSON OR ORGANIZATION		
10. SITE ( ) STRUCTURE ( ) BUILDING ( ) OBJECT ( )		27. OTHER SURVEYS IN WHICH INCLUDED		
11. ON NATIONAL REGISTER? YES ( ) NO ( )				
12. IS IT ELIGIBLE? YES ( ) NO ( )				
13. PART OF ESTAB. YES ( ) NO ( ) HIST. DISTRICT? YES ( ) NO ( )				
14. DISTRICT POTENTIAL? YES ( ) NO ( )				
15. NAME OF ESTABLISHED DISTRICT				
42. FURTHER DESCRIPTION OF IMPORTANT FEATURES		PHOTO MUST  BE PROVIDED		
43. HISTORY AND SIGNIFICANCE				
44. DESCRIPTION OF ENVIRONMENT AND OUTBUILDINGS				
45. SOURCES OF INFORMATION		46. PREPARED BY Toft/Longwisch		
		47. ORGANIZATION Landmarks Assoc.		
		48. DATE Aug. 1986		
		49. REVISION DATE(S)		

RETURN THIS FORM WHEN COMPLETED TO: OFFICE OF HISTORIC PRESERVATION  
P.O. BOX 176  
JEFFERSON CITY, MISSOURI 65102  
PH. 314-751-4096

IF ADDITIONAL SPACE IS NEEDED, ATTACH  
SEPARATE SHEET(S) TO THIS FORM



C.B. 918

OFFICE OF HISTORIC PRESERVATION  
P.O. BOX 176  
JEFFERSON CITY, MISSOURI 65102  
PH. 314-751-4096



# MISSOURI OFFICE OF HISTORIC PRESERVATION

## ARCHITECTURAL/HISTORIC INVENTORY SURVEY FORM

C.B. 920

1. NO. <u>44</u> 2. COUNTY _____ 3. LOCATION OF NEGATIVES _____		4. PRESENT LOCAL NAME(S) OR DESIGNATION(S) _____ 5. OTHER NAME(S) <u>Overland Stores Co.</u>		1. NO.			
6. SPECIFIC LEGAL LOCATION TOWNSHIP _____ RANGE _____ SECTION _____ IF CITY OR TOWN, STREET ADDRESS <u>2300-2312 Locust</u> 7. CITY OR TOWN _____ IF RURAL, VICINITY _____ 8. DESCRIPTION OF LOCATION _____		16. THEMATIC CATEGORY _____ 17. DATE(S) OR PERIOD _____ 18. STYLE OR DESIGN _____ 19. ARCHITECT OR ENGINEER _____ 20. CONTRACTOR OR BUILDER _____ 21. ORIGINAL USE, IF APPARENT _____ 22. PRESENT USE _____ 23. OWNERSHIP PUBLIC ( ) PRIVATE ( ) 24. OWNER'S NAME AND ADDRESS IF KNOWN _____ 25. OPEN TO PUBLIC? YES ( ) NO ( ) 26. LOCAL CONTACT PERSON OR ORGANIZATION _____ 27. OTHER SURVEYS IN WHICH INCLUDED _____		28. NO. OF STORIES _____ 29. BASEMENT? YES ( ) NO ( ) 30. FOUNDATION MATERIAL _____ 31. WALL CONSTRUCTION _____ 32. ROOF TYPE AND MATERIAL _____ 33. NO. OF BAYS FRONT SIDE 34. WALL TREATMENT _____ 35. PLAN SHAPE _____ 36. CHANGES (EXPLAIN IN NO. 42) ADDITION ( ) ALTERED ( ) MOVED ( ) 37. CONDITION INTERIOR _____ EXTERIOR _____ 38. PRESERVATION UNDERWAY? YES ( ) NO ( ) 39. ENDANGERED? BY WHAT? YES ( ) NO ( ) 40. VISIBLE FROM PUBLIC ROAD? YES ( ) NO ( ) 41. DISTANCE FROM AND FRONTAGE ON ROAD _____		2. COUNTY	4. PRESENT LOCAL NAME(S) OR DESIGNATION(S)
9. COORDINATES UTM LAT _____ LONG _____ 10. SITE ( ) STRUCTURE ( ) BUILDING ( ) OBJECT ( ) 11. ON NATIONAL REGISTER? YES ( ) NO ( ) 12. IS IT ELIGIBLE? YES ( ) NO ( ) 13. PART OF ESTAB. HIST. DISTRICT? YES ( ) NO ( ) 14. DISTRICT POTENTIAL? YES ( ) NO ( ) 15. NAME OF ESTABLISHED DISTRICT _____		42. FURTHER DESCRIPTION OF IMPORTANT FEATURES _____		5. OTHER NAME(S)			
43. HISTORY AND SIGNIFICANCE _____		<div style="border: 2px solid black; padding: 20px; width: 100px; margin: 0 auto;">           PHOTO MUST  BE PROVIDED         </div>		6. TOWNSHIP			
44. DESCRIPTION OF ENVIRONMENT AND OUTBUILDINGS _____		45. SOURCES OF INFORMATION _____		RANGE			
RETURN THIS FORM WHEN COMPLETED TO: OFFICE OF HISTORIC PRESERVATION P.O. BOX 176 JEFFERSON CITY, MISSOURI 65102 PH. 314-751-4096		46. PREPARED BY <u>Toft/Longwisch</u> 47. ORGANIZATION <u>Landmarks Assoc.</u> 48. DATE <u>Aug. 1986</u> 49. REVISION DATE(S) _____		SECTION			

IF ADDITIONAL SPACE IS NEEDED, ATTACH SEPARATE SHEET(S) TO THIS FORM





# MISSOURI OFFICE OF HISTORIC PRESERVATION

## ARCHITECTURAL/HISTORIC INVENTORY SURVEY FORM

C.B. 919

1. NO. <u>37</u>		4. PRESENT LOCAL NAME(S) OR DESIGNATION(S)		1. NO.		
2. COUNTY		5. OTHER NAME(S)				
3. LOCATION OF NEGATIVES		Beethoven Conservatory/Otis Elevator		2. COUNTY		
6. SPECIFIC LEGAL LOCATION TOWNSHIP _____ RANGE _____ SECTION _____ IF CITY OR TOWN, STREET ADDRESS <u>2301-03 Locust</u>		16. THEMATIC CATEGORY				
7. CITY OR TOWN IF RURAL, VICINITY		17. DATE(S) OR PERIOD		4. PRESENT LOCAL NAME(S) OR DESIGNATION(S)		
8. DESCRIPTION OF LOCATION		18. STYLE OR DESIGN				
9. COORDINATES UTM LAT _____ LONG _____		19. ARCHITECT OR ENGINEER		5. OTHER NAME(S)		
		20. CONTRACTOR OR BUILDER				
		21. ORIGINAL USE, IF APPARENT				
		22. PRESENT USE				
10. SITE ( ) STRUCTURE ( ) BUILDING ( ) OBJECT ( )		23. OWNERSHIP PUBLIC ( ) PRIVATE ( )		6. TOWNSHIP		
11. ON NATIONAL REGISTER? YES ( ) NO ( )		24. OWNER'S NAME AND ADDRESS IF KNOWN				
12. IS IT ELIGIBLE? YES ( ) NO ( )		25. OPEN TO PUBLIC? YES ( ) NO ( )				
13. PART OF ESTAB. HIST. DISTRICT? YES ( ) NO ( )		26. LOCAL CONTACT PERSON OR ORGANIZATION				
14. DISTRICT POTENTIAL? YES ( ) NO ( )		27. OTHER SURVEYS IN WHICH INCLUDED		RANGE		
15. NAME OF ESTABLISHED DISTRICT		28. NO. OF STORIES				
42. FURTHER DESCRIPTION OF IMPORTANT FEATURES		29. BASEMENT? YES ( ) NO ( )				
		30. FOUNDATION MATERIAL				
		31. WALL CONSTRUCTION				
		32. ROOF TYPE AND MATERIAL				
43. HISTORY AND SIGNIFICANCE		33. NO. OF BAYS FRONT SIDE		SECTION		
		34. WALL TREATMENT				
		35. PLAN SHAPE				
		36. CHANGES (EXPLAIN IN NO. 42) ADDITION ( ) ALTERED ( ) MOVED ( )				
44. DESCRIPTION OF ENVIRONMENT AND OUTBUILDINGS		37. CONDITION INTERIOR _____ EXTERIOR _____				
		38. PRESERVATION UNDERWAY? YES ( ) NO ( )				
		39. ENDANGERED? BY WHAT? YES ( ) NO ( )				
		40. VISIBLE FROM PUBLIC ROAD? YES ( ) NO ( )				
45. SOURCES OF INFORMATION		41. DISTANCE FROM AND FRONTAGE ON ROAD		7. TOWNSHIP		
RETURN THIS FORM WHEN COMPLETED TO: OFFICE OF HISTORIC PRESERVATION P.O. BOX 176 JEFFERSON CITY, MISSOURI 65102 PH. 314-751-4096		<div style="border: 2px solid black; padding: 10px; text-align: center; width: 150px; margin: 0 auto;">             PHOTO MUST  BE PROVIDED           </div>				
					46. PREPARED BY <u>Toft/Longwisch</u>	
					47. ORGANIZATION <u>Landmarks Assoc.</u>	
48. DATE		49. REVISION DATE(S)		8. TOWNSHIP		
Aug. 1996						

IF ADDITIONAL SPACE IS NEEDED, ATTACH SEPARATE SHEET(S) TO THIS FORM



5-1-10-021

C.B. 919

1. NO. 38		4. PRESENT LOCAL NAME(S) OR DESIGNATION(S)		1. NO.	
2. COUNTY		5. OTHER NAME(S)		2. COUNTY	
3. LOCATION OF NEGATIVES		Overland Auto Co.		4. PRESENT LOCAL NAME(S) OR DESIGNATION(S)	
6. SPECIFIC LEGAL LOCATION TOWNSHIP _____ RANGE _____ SECTION _____ IF CITY OR TOWN, STREET ADDRESS 2305-11 Locust		16. THEMATIC CATEGORY		28. NO. OF STORIES	
7. CITY OR TOWN IF RURAL, VICINITY		17. DATE(S) OR PERIOD		29. BASEMENT? YES ( ) NO ( )	
8. DESCRIPTION OF LOCATION		18. STYLE OR DESIGN		30. FOUNDATION MATERIAL	
9. COORDINATES UTM LAT LONG		19. ARCHITECT OR ENGINEER		31. WALL CONSTRUCTION	
10. SITE ( ) STRUCTURE ( ) BUILDING ( ) OBJECT ( )		20. CONTRACTOR OR BUILDER		32. ROOF TYPE AND MATERIAL	
11. ON NATIONAL REGISTER? YES ( ) NO ( )		21. ORIGINAL USE, IF APPARENT		33. NO. OF BAYS FRONT SIDE	
12. IS IT ELIGIBLE? YES ( ) NO ( )		22. PRESENT USE		34. WALL TREATMENT	
13. PART OF ESTAB. HIST. DISTRICT? YES ( ) NO ( )		23. OWNERSHIP PUBLIC ( ) PRIVATE ( )		35. PLAN SHAPE	
14. DISTRICT POTENTIAL? YES ( ) NO ( )		24. OWNER'S NAME AND ADDRESS IF KNOWN		36. CHANGES (EXPLAIN IN NO. 42) ADDITION ( ) ALTERED ( ) MOVED ( )	
15. NAME OF ESTABLISHED DISTRICT		25. OPEN TO PUBLIC? YES ( ) NO ( )		37. CONDITION INTERIOR EXTERIOR	
42. FURTHER DESCRIPTION OF IMPORTANT FEATURES		26. LOCAL CONTACT PERSON OR ORGANIZATION		38. PRESERVATION UNDERWAY? YES ( ) NO ( )	
		27. OTHER SURVEYS IN WHICH INCLUDED		39. ENDANGERED? BY WHAT? YES ( ) NO ( )	
				40. VISIBLE FROM PUBLIC ROAD? YES ( ) NO ( )	
				41. DISTANCE FROM AND FRONTAGE ON ROAD	
43. HISTORY AND SIGNIFICANCE				PHOTO MUST BE PROVIDED	
44. DESCRIPTION OF ENVIRONMENT AND OUTBUILDINGS					
45. SOURCES OF INFORMATION		46. PREPARED BY Toft/Longwisch		5. OTHER NAME(S)	
		47. ORGANIZATION Landmarks Assoc.		6. TOWNSHIP	
RETURN THIS FORM WHEN COMPLETED TO: OFFICE OF HISTORIC PRESERVATION P.O. BOX 176 JEFFERSON CITY, MISSOURI 65102 PH. 314-751-4096		48. DATE Aug. 1986		RANGE	
IF ADDITIONAL SPACE IS NEEDED, ATTACH SEPARATE SHEET(S) TO THIS FORM		49. REVISION DATE(S)		SECTION	



# MISSOURI OFFICE OF HISTORIC PRESERVATION

## ARCHITECTURAL/HISTORIC INVENTORY SURVEY FORM

C.B. 919

1. NO. 39		4. PRESENT LOCAL NAME(S) OR DESIGNATION(S)		1. NO.	
2. COUNTY		5. OTHER NAME(S) Hudson Phillips Motor Car Co.			2. COUNTY
3. LOCATION OF NEGATIVES					
6. SPECIFIC LEGAL LOCATION TOWNSHIP _____ RANGE _____ SECTION _____ IF CITY OR TOWN, STREET ADDRESS 2315 Locust		16. THEMATIC CATEGORY		4. PRESENT LOCAL NAME(S) OR DESIGNATION(S)	
		17. DATE(S) OR PERIOD			
7. CITY OR TOWN IF RURAL, VICINITY		18. STYLE OR DESIGN		5. OTHER NAME(S)	
		19. ARCHITECT OR ENGINEER			
8. DESCRIPTION OF LOCATION		20. CONTRACTOR OR BUILDER		6. TOWNSHIP	
		21. ORIGINAL USE, IF APPARENT			
9. COORDINATES UTM LAT _____ LONG _____		22. PRESENT USE		RANGE	
		23. OWNERSHIP PUBLIC ( ) PRIVATE ( )			
10. SITE ( ) STRUCTURE ( ) BUILDING ( ) OBJECT ( )		24. OWNER'S NAME AND ADDRESS IF KNOWN		SECTION	
		25. OPEN TO PUBLIC? YES ( ) NO ( )			
11. ON NATIONAL REGISTER? YES ( ) NO ( )		26. LOCAL CONTACT PERSON OR ORGANIZATION			
		27. OTHER SURVEYS IN WHICH INCLUDED			
12. IS IT ELIGIBLE? YES ( ) NO ( )		30. FOUNDATION MATERIAL			
		31. WALL CONSTRUCTION			
13. PART OF ESTAB. YES ( ) NO ( )		32. ROOF TYPE AND MATERIAL			
		33. NO. OF BAYS FRONT SIDE			
14. DISTRICT POTENTIAL? YES ( ) NO ( )		34. WALL TREATMENT			
		35. PLAN SHAPE			
15. NAME OF ESTABLISHED DISTRICT		36. CHANGES (EXPLAIN IN NO. 42) ADDITION ( ) ALTERED ( ) MOVED ( )			
		37. CONDITION INTERIOR _____ EXTERIOR _____			
42. FURTHER DESCRIPTION OF IMPORTANT FEATURES		38. PRESERVATION UNDERWAY? YES ( ) NO ( )			
		39. ENDANGERED? BY WHAT? YES ( ) NO ( )			
43. HISTORY AND SIGNIFICANCE		40. VISIBLE FROM PUBLIC ROAD? YES ( ) NO ( )			
		41. DISTANCE FROM AND FRONTAGE ON ROAD			
44. DESCRIPTION OF ENVIRONMENT AND OUTBUILDINGS		<div style="border: 2px solid black; padding: 20px; width: 100%;"> X  PHOTO MUST  BE  PROVIDED  X </div>			
45. SOURCES OF INFORMATION		46. PREPARED BY Toft/Longwisch			
		47. ORGANIZATION Landmarks Assoc.			
RETURN THIS FORM WHEN COMPLETED TO: OFFICE OF HISTORIC PRESERVATION P.O. BOX 176 JEFFERSON CITY, MISSOURI 65102 PH. 314-751-4096		48. DATE Aug. 1986			
		49. REVISION DATE(S)			

IF ADDITIONAL SPACE IS NEEDED, ATTACH SEPARATE SHEET(S) TO THIS FORM



**THE PAPER PLACE**

*East Printing Paper*  
Office Stationery and Supplies  
Shipping Boxes, News

(East Printing Paper)

**2315**

**THE PAPER PLACE**

*Distributors of*  
Paper and Paper Products  
Wholesale and Retail

(East Printing Paper)

# MISSOURI OFFICE OF HISTORIC PRESERVATION

## ARCHITECTURAL/HISTORIC INVENTORY SURVEY FORM

C.B. 919

1. NO. 40	4. PRESENT LOCAL NAME(S) OR DESIGNATION(S)		1. NO.
2. COUNTY	5. OTHER NAME(S)		
3. LOCATION OF NEGATIVES			
6. SPECIFIC LEGAL LOCATION TOWNSHIP _____ RANGE _____ SECTION _____ IF CITY OR TOWN, STREET ADDRESS 2319 Locust			2. COUNTY
7. CITY OR TOWN IF RURAL, VICINITY			
8. DESCRIPTION OF LOCATION			
9. COORDINATES UTM LAT _____ LONG _____			4. PRESENT LOCAL NAME(S) OR DESIGNATION(S)
10. SITE ( ) STRUCTURE ( ) BUILDING ( ) OBJECT ( )			
11. ON NATIONAL REGISTER? YES ( ) NO ( )			
12. IS IT ELIGIBLE? YES ( ) NO ( )			
13. PART OF ESTAB. HIST. DISTRICT? YES ( ) NO ( )			
14. DISTRICT POTENTIAL? YES ( ) NO ( )			
15. NAME OF ESTABLISHED DISTRICT			
16. THEMATIC CATEGORY			
17. DATE(S) OR PERIOD			
18. STYLE OR DESIGN			
19. ARCHITECT OR ENGINEER			5. OTHER NAME(S)
20. CONTRACTOR OR BUILDER			
21. ORIGINAL USE, IF APPARENT			
22. PRESENT USE			
23. OWNERSHIP PUBLIC ( ) PRIVATE ( )			
24. OWNER'S NAME AND ADDRESS IF KNOWN			
25. OPEN TO PUBLIC? YES ( ) NO ( )			
26. LOCAL CONTACT PERSON OR ORGANIZATION			
27. OTHER SURVEYS IN WHICH INCLUDED			
28. NO. OF STORIES			
29. BASEMENT? YES ( ) NO ( )			
30. FOUNDATION MATERIAL			
31. WALL CONSTRUCTION			
32. ROOF TYPE AND MATERIAL			
33. NO. OF BAYS FRONT SIDE			
34. WALL TREATMENT			
35. PLAN SHAPE			
36. CHANGES (EXPLAIN IN NO. 42) ADDITION ( ) ALTERED ( ) MOVED ( )			
37. CONDITION INTERIOR EXTERIOR			RANGE
38. PRESERVATION UNDERWAY? YES ( ) NO ( )			
39. ENDANGERED? BY WHAT? YES ( ) NO ( )			
40. VISIBLE FROM PUBLIC ROAD? YES ( ) NO ( )			
41. DISTANCE FROM AND FRONTAGE ON ROAD			
42. FURTHER DESCRIPTION OF IMPORTANT FEATURES			
<div style="border: 2px solid black; padding: 20px; text-align: center;">           PHOTO MUST BE PROVIDED         </div>			
43. HISTORY AND SIGNIFICANCE			
44. DESCRIPTION OF ENVIRONMENT AND OUTBUILDINGS			
45. SOURCES OF INFORMATION			
46. PREPARED BY Toft/Longwisch			
47. ORGANIZATION Landmarks Assoc.			
48. DATE Aug. 1996			
49. REVISION DATE(S)			

RETURN THIS FORM WHEN COMPLETED TO: OFFICE OF HISTORIC PRESERVATION  
 P.O. BOX 176  
 JEFFERSON CITY, MISSOURI 65102  
 PH. 314-751-4096

IF ADDITIONAL SPACE IS NEEDED, ATTACH  
 SEPARATE SHEET(S) TO THIS FORM





# MISSOURI OFFICE OF HISTORIC PRESERVATION

## ARCHITECTURAL/HISTORIC INVENTORY SURVEY FORM

C.B. 919

1. NO. <div style="text-align: center;">41</div>		4. PRESENT LOCAL NAME(S) OR DESIGNATION(S)		1. NO.	
2. COUNTY		5. OTHER NAME(S)			2. COUNTY
3. LOCATION OF NEGATIVES		Mendenhall Motor Co.			
6. SPECIFIC LEGAL LOCATION TOWNSHIP _____ RANGE _____ SECTION _____ IF CITY OR TOWN, STREET ADDRESS 2321 Locust		16. THEMATIC CATEGORY		28. NO. OF STORIES	
		17. DATE(S) OR PERIOD		29. BASEMENT? YES ( ) NO ( )	
		18. STYLE OR DESIGN		30. FOUNDATION MATERIAL	
		19. ARCHITECT OR ENGINEER		31. WALL CONSTRUCTION	
7. CITY OR TOWN IF RURAL, VICINITY		20. CONTRACTOR OR BUILDER		32. ROOF TYPE AND MATERIAL	
8. DESCRIPTION OF LOCATION		21. ORIGINAL USE, IF APPARENT		33. NO. OF BAYS FRONT SIDE	
		22. PRESENT USE		34. WALL TREATMENT	
		23. OWNERSHIP PUBLIC ( ) PRIVATE ( )		35. PLAN SHAPE	
		24. OWNER'S NAME AND ADDRESS IF KNOWN		36. CHANGES (EXPLAIN IN NO. 42) ADDITION ( ) ALTERED ( ) MOVED ( )	
9. COORDINATES UTM LAT LONG		25. OPEN TO PUBLIC? YES ( ) NO ( )		37. CONDITION INTERIOR EXTERIOR	
10. SITE ( ) STRUCTURE ( ) BUILDING ( ) OBJECT ( )		26. LOCAL CONTACT PERSON OR ORGANIZATION		38. PRESERVATION UNDERWAY? YES ( ) NO ( )	
11. ON NATIONAL REGISTER? YES ( ) NO ( )		27. OTHER SURVEYS IN WHICH INCLUDED		39. ENDANGERED? BY WHAT? YES ( ) NO ( )	
12. IS IT ELIGIBLE? YES ( ) NO ( )				40. VISIBLE FROM PUBLIC ROAD? YES ( ) NO ( )	
13. PART OF ESTAB. HIST. DISTRICT? YES ( ) NO ( )				41. DISTANCE FROM AND FRONTAGE ON ROAD	
14. DISTRICT POTENTIAL? YES ( ) NO ( )					
15. NAME OF ESTABLISHED DISTRICT					
42. FURTHER DESCRIPTION OF IMPORTANT FEATURES				5. OTHER NAME(S)	
43. HISTORY AND SIGNIFICANCE				6. TOWNSHIP	
44. DESCRIPTION OF ENVIRONMENT AND OUTBUILDINGS				RANGE	
45. SOURCES OF INFORMATION				SECTION	
RETURN THIS FORM WHEN COMPLETED TO: OFFICE OF HISTORIC PRESERVATION P.O. BOX 176 JEFFERSON CITY, MISSOURI 65102 PH. 314-751-4096				46. PREPARED BY Toft/Longwisch 47. ORGANIZATION Landmarks Assoc. 48. DATE Aug. 1986 49. REVISION DATE(S)	

IF ADDITIONAL SPACE IS NEEDED, ATTACH SEPARATE SHEET(S) TO THIS FORM



## MISSOURI OFFICE OF HISTORIC PRESERVATION

## ARCHITECTURAL/HISTORIC INVENTORY SURVEY FORM

C.B. 919

1. NO. 42		4. PRESENT LOCAL NAME(S) OR DESIGNATION(S)		1. NO.
2. COUNTY		5. OTHER NAME(S)		
3. LOCATION OF NEGATIVES		United Motors Service Inc.		2. COUNTY
6. SPECIFIC LEGAL LOCATION TOWNSHIP _____ RANGE _____ SECTION _____ IF CITY OR TOWN, STREET ADDRESS 2325 Locust/400-410 Jefferson		16. THEMATIC CATEGORY		
7. CITY OR TOWN IF RURAL, VICINITY		17. DATE(S) OR PERIOD		5. OTHER NAME(S)
8. DESCRIPTION OF LOCATION		18. STYLE OR DESIGN		
9. COORDINATES UTM LAT _____ LONG _____		19. ARCHITECT OR ENGINEER		RANGE
10. SITE ( ) STRUCTURE ( ) BUILDING ( ) OBJECT ( )		20. CONTRACTOR OR BUILDER		
11. ON NATIONAL REGISTER? YES ( ) NO ( )		21. ORIGINAL USE, IF APPARENT		46. PREPARED BY Toft/Longwisch
12. IS IT ELIGIBLE? YES ( ) NO ( )		22. PRESENT USE		
13. PART OF ESTAB. HIST. DISTRICT? YES ( ) NO ( )		23. OWNERSHIP PUBLIC ( ) PRIVATE ( )		48. DATE Aug. 1986
14. DISTRICT POTENTIAL? YES ( ) NO ( )		24. OWNER'S NAME AND ADDRESS IF KNOWN		
15. NAME OF ESTABLISHED DISTRICT		25. OPEN TO PUBLIC? YES ( ) NO ( )		
42. FURTHER DESCRIPTION OF IMPORTANT FEATURES		26. LOCAL CONTACT PERSON OR ORGANIZATION		
43. HISTORY AND SIGNIFICANCE		27. OTHER SURVEYS IN WHICH INCLUDED		
44. DESCRIPTION OF ENVIRONMENT AND OUTBUILDINGS		28. NO. OF STORIES		
45. SOURCES OF INFORMATION		29. BASEMENT? YES ( ) NO ( )		
RETURN THIS FORM WHEN COMPLETED TO: OFFICE OF HISTORIC PRESERVATION P.O. BOX 176 JEFFERSON CITY, MISSOURI 65102 PH. 314-751-4096		30. FOUNDATION MATERIAL		
		31. WALL CONSTRUCTION		
		32. ROOF TYPE AND MATERIAL		
		33. NO. OF BAYS FRONT SIDE		
		34. WALL TREATMENT		
		35. PLAN SHAPE		
		36. CHANGES (EXPLAIN IN NO. 42) ADDITION ( ) ALTERED ( ) MOVED ( )		
		37. CONDITION INTERIOR EXTERIOR		
		38. PRESERVATION UNDERWAY? YES ( ) NO ( )		
		39. ENDANGERED? BY WHAT? YES ( ) NO ( )		
		40. VISIBLE FROM PUBLIC ROAD? YES ( ) NO ( )		
		41. DISTANCE FROM AND FRONTAGE ON ROAD		
		PHOTO MUST BE PROVIDED		



# MISSOURI OFFICE OF HISTORIC PRESERVATION

## ARCHITECTURAL/HISTORIC INVENTORY SURVEY FORM

C.B. 939

1. NO. <u>12</u> 2. COUNTY _____ 3. LOCATION OF NEGATIVES _____	4. PRESENT LOCAL NAME(S) OR DESIGNATION(S) _____ 5. OTHER NAME(S) _____	1. NO.
6. SPECIFIC LEGAL LOCATION TOWNSHIP _____ RANGE _____ SECTION _____ IF CITY OR TOWN, STREET ADDRESS <u>715 20th St./2009 Lucas</u> 7. CITY OR TOWN _____ IF RURAL, VICINITY _____ 8. DESCRIPTION OF LOCATION _____ 9. COORDINATES _____ UTM LAT _____ LONG _____ 10. SITE ( ) STRUCTURE ( ) BUILDING ( ) OBJECT ( ) 11. ON NATIONAL REGISTER? YES ( ) NO ( ) 12. IS IT ELIGIBLE? YES ( ) NO ( ) 13. PART OF ESTAB. HIST. DISTRICT? YES ( ) NO ( ) 14. DISTRICT POTENTIAL? YES ( ) NO ( ) 15. NAME OF ESTABLISHED DISTRICT _____	16. THEMATIC CATEGORY _____ 17. DATE(S) OR PERIOD _____ 18. STYLE OR DESIGN _____ 19. ARCHITECT OR ENGINEER _____ 20. CONTRACTOR OR BUILDER _____ 21. ORIGINAL USE, IF APPARENT _____ 22. PRESENT USE _____ 23. OWNERSHIP PUBLIC ( ) PRIVATE ( ) 24. OWNER'S NAME AND ADDRESS IF KNOWN _____ 25. OPEN TO PUBLIC? YES ( ) NO ( ) 26. LOCAL CONTACT PERSON OR ORGANIZATION _____ 27. OTHER SURVEYS IN WHICH INCLUDED _____	2. COUNTY
	28. NO. OF STORIES _____ 29. BASEMENT? YES ( ) NO ( ) 30. FOUNDATION MATERIAL _____ 31. WALL CONSTRUCTION _____ 32. ROOF TYPE AND MATERIAL _____ 33. NO. OF BAYS FRONT _____ SIDE _____ 34. WALL TREATMENT _____ 35. PLAN SHAPE _____ 36. CHANGES (EXPLAIN IN NO. 42) ADDITION ( ) ALTERED ( ) MOVED ( ) 37. CONDITION INTERIOR _____ EXTERIOR _____ 38. PRESERVATION UNDERWAY? YES ( ) NO ( ) 39. ENDANGERED? BY WHAT? YES ( ) NO ( ) 40. VISIBLE FROM PUBLIC ROAD? YES ( ) NO ( ) 41. DISTANCE FROM AND FRONTAGE ON ROAD _____	4. PRESENT LOCAL NAME(S) OR DESIGNATION(S)
42. FURTHER DESCRIPTION OF IMPORTANT FEATURES _____ 43. HISTORY AND SIGNIFICANCE _____ 44. DESCRIPTION OF ENVIRONMENT AND OUTBUILDINGS _____ 45. SOURCES OF INFORMATION _____	<div style="border: 2px solid black; padding: 20px; width: 100%;">             PHOTO MUST              BE PROVIDED           </div>	5. OTHER NAME(S)
	46. PREPARED BY <u>Toft/Longwisch</u> 47. ORGANIZATION <u>Landmarks Assoc.</u> 48. DATE _____ 49. REVISION DATE(S) _____	6. TOWNSHIP RANGE SECTION

RETURN THIS FORM WHEN COMPLETED TO: OFFICE OF HISTORIC PRESERVATION  
 P.O. BOX 176  
 JEFFERSON CITY, MISSOURI 65102  
 PH. 314-751-4096

IF ADDITIONAL SPACE IS NEEDED, ATTACH SEPARATE SHEET(S) TO THIS FORM

Aug. 1986



# MISSOURI OFFICE OF HISTORIC PRESERVATION

## ARCHITECTURAL/HISTORIC INVENTORY SURVEY FORM

C.B. 939

1. NO. <u>11</u> 2. COUNTY _____ 3. LOCATION OF NEGATIVES _____	4. PRESENT LOCAL NAME(S) OR DESIGNATION(S) _____ 5. OTHER NAME(S) _____	1. NO.  2. COUNTY  4. PRESENT LOCAL NAME(S) OR DESIGNATION(S)  5. OTHER NAME(S)  6. TOWNSHIP  RANGE  SECTION
6. SPECIFIC LEGAL LOCATION TOWNSHIP _____ RANGE _____ SECTION _____ IF CITY OR TOWN, STREET ADDRESS <u>2015-17 Lucas</u> 7. CITY OR TOWN _____ IF RURAL, VICINITY _____ 8. DESCRIPTION OF LOCATION _____ 9. COORDINATES _____ UTM LAT _____ LONG _____ 10. SITE ( ) STRUCTURE ( ) BUILDING ( ) OBJECT ( ) 11. ON NATIONAL REGISTER? YES ( ) NO ( ) 12. IS IT ELIGIBLE? YES ( ) NO ( ) 13. PART OF ESTAB. HIST. DISTRICT? YES ( ) NO ( ) 14. DISTRICT POTENTIAL? YES ( ) NO ( ) 15. NAME OF ESTABLISHED DISTRICT _____	16. THEMATIC CATEGORY _____ 17. DATE(S) OR PERIOD _____ 18. STYLE OR DESIGN _____ 19. ARCHITECT OR ENGINEER _____ 20. CONTRACTOR OR BUILDER _____ 21. ORIGINAL USE, IF APPARENT _____ 22. PRESENT USE _____ 23. OWNERSHIP PUBLIC ( ) PRIVATE ( ) 24. OWNER'S NAME AND ADDRESS IF KNOWN _____ 25. OPEN TO PUBLIC? YES ( ) NO ( ) 26. LOCAL CONTACT PERSON OR ORGANIZATION _____ 27. OTHER SURVEYS IN WHICH INCLUDED _____	28. NO. OF STORIES _____ 29. BASEMENT? YES ( ) NO ( ) 30. FOUNDATION MATERIAL _____ 31. WALL CONSTRUCTION _____ 32. ROOF TYPE AND MATERIAL _____ 33. NO. OF BAYS FRONT _____ SIDE _____ 34. WALL TREATMENT _____ 35. PLAN SHAPE _____ 36. CHANGES (EXPLAIN IN NO. 42) ADDITION ( ) ALTERED ( ) MOVED ( ) 37. CONDITION INTERIOR _____ EXTERIOR _____ 38. PRESERVATION UNDERWAY? YES ( ) NO ( ) 39. ENDANGERED? BY WHAT? YES ( ) NO ( ) 40. VISIBLE FROM PUBLIC ROAD? YES ( ) NO ( ) 41. DISTANCE FROM AND FRONTAGE ON ROAD _____
42. FURTHER DESCRIPTION OF IMPORTANT FEATURES _____		PHOTO MUST  BE PROVIDED
43. HISTORY AND SIGNIFICANCE _____		
44. DESCRIPTION OF ENVIRONMENT AND OUTBUILDINGS _____		
45. SOURCES OF INFORMATION _____	46. PREPARED BY <u>Toft/Longwisch</u> 47. ORGANIZATION <u>Landmarks Assoc.</u> 48. DATE _____ 49. REVISION DATE(S) _____ Aug. 1996	

RETURN THIS FORM WHEN COMPLETED TO: OFFICE OF HISTORIC PRESERVATION  
 P.O. BOX 176  
 JEFFERSON CITY, MISSOURI 65102  
 PH. 314-751-4096

IF ADDITIONAL SPACE IS NEEDED, ATTACH SEPARATE SHEET(S) TO THIS FORM

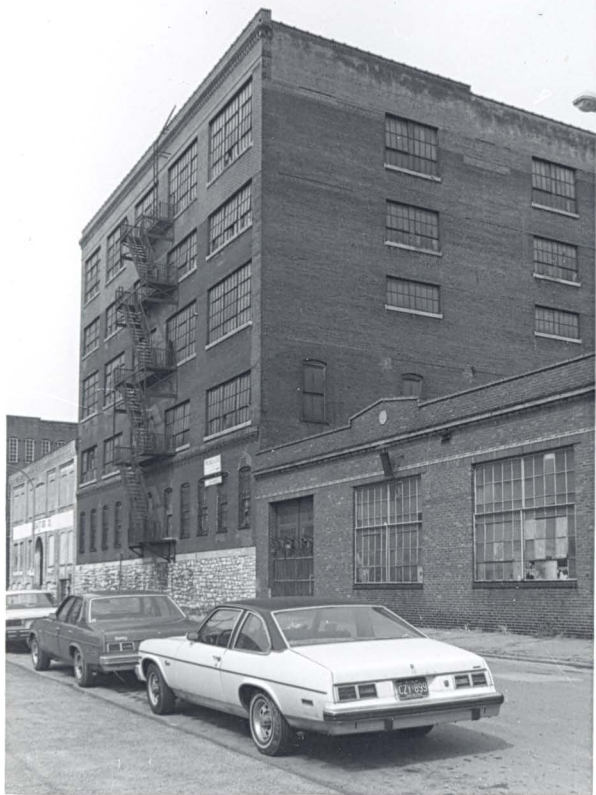



# MISSOURI OFFICE OF HISTORIC PRESERVATION

## ARCHITECTURAL/HISTORIC INVENTORY SURVEY FORM

C.B. 939

1. NO. <div style="text-align: center; font-size: 1.2em;">10</div>		4. PRESENT LOCAL NAME(S) OR DESIGNATION(S)		1. NO.	
2. COUNTY		5. OTHER NAME(S) <div style="text-align: center; font-size: 1.2em;">Anchor Laundry</div>			2. COUNTY
3. LOCATION OF NEGATIVES					
6. SPECIFIC LEGAL LOCATION TOWNSHIP _____ RANGE _____ SECTION _____ IF CITY OR TOWN, STREET ADDRESS 2019-25 Lucas		16. THEMATIC CATEGORY		4. PRESENT LOCAL NAME(S) OR DESIGNATION(S)	
		17. DATE(S) OR PERIOD			
7. CITY OR TOWN IF RURAL, VICINITY		18. STYLE OR DESIGN		5. OTHER NAME(S)	
		19. ARCHITECT OR ENGINEER			
8. DESCRIPTION OF LOCATION		20. CONTRACTOR OR BUILDER		6. TOWNSHIP	
		21. ORIGINAL USE, IF APPARENT			
9. COORDINATES UTM LAT _____ LONG _____		22. PRESENT USE		RANGE	
		23. OWNERSHIP PUBLIC ( ) PRIVATE ( )			
10. SITE ( ) STRUCTURE ( ) BUILDING ( ) OBJECT ( )		24. OWNER'S NAME AND ADDRESS IF KNOWN		SECTION	
		25. OPEN TO PUBLIC? YES ( ) NO ( )			
11. ON NATIONAL REGISTER? YES ( ) NO ( ) 12. IS IT ELIGIBLE? YES ( ) NO ( ) 13. PART OF ESTAB. HIST. DISTRICT? YES ( ) NO ( ) 14. DISTRICT POTENTIAL? YES ( ) NO ( )		26. LOCAL CONTACT PERSON OR ORGANIZATION			
		27. OTHER SURVEYS IN WHICH INCLUDED			
15. NAME OF ESTABLISHED DISTRICT		28. NO. OF STORIES			
		29. BASEMENT? YES ( ) NO ( )			
42. FURTHER DESCRIPTION OF IMPORTANT FEATURES		30. FOUNDATION MATERIAL			
		31. WALL CONSTRUCTION			
43. HISTORY AND SIGNIFICANCE		32. ROOF TYPE AND MATERIAL			
		33. NO. OF BAYS FRONT SIDE			
44. DESCRIPTION OF ENVIRONMENT AND OUTBUILDINGS		34. WALL TREATMENT			
		35. PLAN SHAPE			
45. SOURCES OF INFORMATION		36. CHANGES (EXPLAIN IN NO. 42) ADDITION ( ) ALTERED ( ) MOVED ( )			
		37. CONDITION INTERIOR _____ EXTERIOR _____			
46. PREPARED BY Toft/Longwisch		38. PRESERVATION UNDERWAY? YES ( ) NO ( )			
		39. ENDANGERED? BY WHAT? YES ( ) NO ( )			
47. ORGANIZATION Landmarks Assoc.		40. VISIBLE FROM PUBLIC ROAD? YES ( ) NO ( )			
		41. DISTANCE FROM AND FRONTAGE ON ROAD			
48. DATE Aug. 1986		49. REVISION DATE(S)			

RETURN THIS FORM WHEN COMPLETED TO: OFFICE OF HISTORIC PRESERVATION  
P.O. BOX 176  
JEFFERSON CITY, MISSOURI 65102  
PH. 314-751-4096

IF ADDITIONAL SPACE IS NEEDED, ATTACH SEPARATE SHEET(S) TO THIS FORM

X

PHOTO  
MUST  
BE  
PROVIDED

10

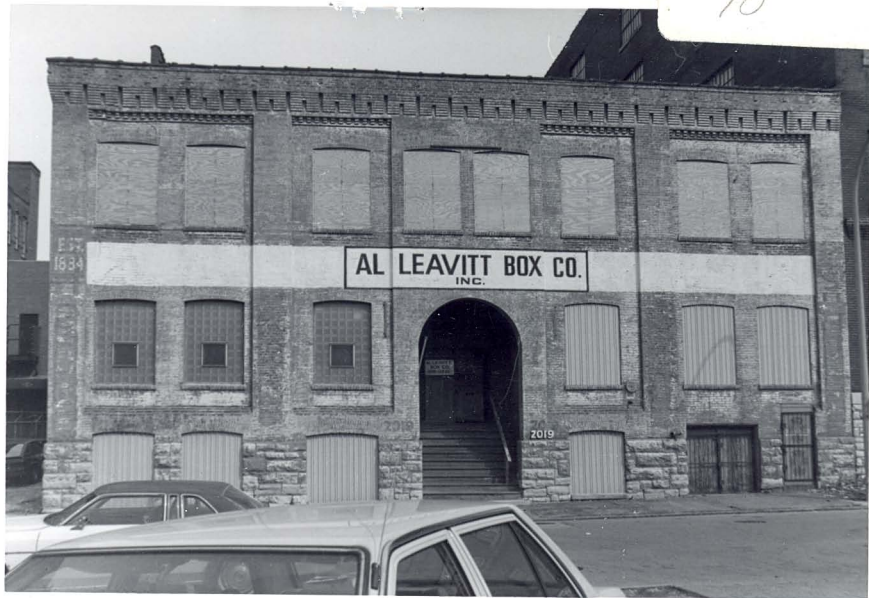

# MISSOURI OFFICE OF HISTORIC PRESERVATION

## ARCHITECTURAL/HISTORIC INVENTORY SURVEY FORM

C.B. 939

1. NO. <u>9</u> 2. COUNTY _____ 3. LOCATION OF NEGATIVES _____	4. PRESENT LOCAL NAME(S) OR DESIGNATION(S) _____ 5. OTHER NAME(S) _____	1. NO.
6. SPECIFIC LEGAL LOCATION TOWNSHIP _____ RANGE _____ SECTION _____ IF CITY OR TOWN, STREET ADDRESS <u>2031-37 Lucas</u> 7. CITY OR TOWN _____ IF RURAL, VICINITY _____ 8. DESCRIPTION OF LOCATION _____	16. THEMATIC CATEGORY _____ 17. DATE(S) OR PERIOD _____ 18. STYLE OR DESIGN _____ 19. ARCHITECT OR ENGINEER _____ 20. CONTRACTOR OR BUILDER _____ 21. ORIGINAL USE, IF APPARENT _____ 22. PRESENT USE _____ 23. OWNERSHIP PUBLIC ( ) PRIVATE ( ) 24. OWNER'S NAME AND ADDRESS IF KNOWN _____ 25. OPEN TO PUBLIC? YES ( ) NO ( ) 26. LOCAL CONTACT PERSON OR ORGANIZATION _____ 27. OTHER SURVEYS IN WHICH INCLUDED _____	2. COUNTY
9. COORDINATES UTM LAT _____ LONG _____ 10. SITE ( ) STRUCTURE ( ) BUILDING ( ) OBJECT ( ) 11. ON NATIONAL REGISTER? YES ( ) NO ( ) 12. IS IT ELIGIBLE? YES ( ) NO ( ) 13. PART OF ESTAB. HIST. DISTRICT? YES ( ) NO ( ) 14. DISTRICT POTENTIAL? YES ( ) NO ( ) 15. NAME OF ESTABLISHED DISTRICT _____	28. NO. OF STORIES _____ 29. BASEMENT? YES ( ) NO ( ) 30. FOUNDATION MATERIAL _____ 31. WALL CONSTRUCTION _____ 32. ROOF TYPE AND MATERIAL _____ 33. NO. OF BAYS FRONT _____ SIDE _____ 34. WALL TREATMENT _____ 35. PLAN SHAPE _____ 36. CHANGES (EXPLAIN IN NO. 42) ADDITION ( ) ALTERED ( ) MOVED ( ) 37. CONDITION INTERIOR _____ EXTERIOR _____ 38. PRESERVATION UNDERWAY? YES ( ) NO ( ) 39. ENDANGERED? BY WHAT? YES ( ) NO ( ) 40. VISIBLE FROM PUBLIC ROAD? YES ( ) NO ( ) 41. DISTANCE FROM AND FRONTAGE ON ROAD _____	4. PRESENT LOCAL NAME(S) OR DESIGNATION(S)
42. FURTHER DESCRIPTION OF IMPORTANT FEATURES _____	<div style="border: 2px solid black; padding: 20px; width: 100px; margin: 0 auto;">           PHOTO MUST  BE PROVIDED         </div>	5. OTHER NAME(S)
43. HISTORY AND SIGNIFICANCE _____	6. TOWNSHIP	RANGE
44. DESCRIPTION OF ENVIRONMENT AND OUTBUILDINGS _____	SECTION	
45. SOURCES OF INFORMATION _____	46. PREPARED BY <u>Toft/Longwisch</u> 47. ORGANIZATION <u>Landmarks Assoc.</u> 48. DATE <u>Aug.</u> 1986 49. REVISION DATE(S) _____	

RETURN THIS FORM WHEN COMPLETED TO: OFFICE OF HISTORIC PRESERVATION  
 P.O. BOX 176  
 JEFFERSON CITY, MISSOURI 65102  
 PH. 314-751-4096

IF ADDITIONAL SPACE IS NEEDED, ATTACH SEPARATE SHEET(S) TO THIS FORM



# MISSOURI OFFICE OF HISTORIC PRESERVATION

## ARCHITECTURAL/HISTORIC INVENTORY SURVEY FORM

C.B. 938

1. NO. 8	4. PRESENT LOCAL NAME(S) OR DESIGNATION(S)		1. NO.
2. COUNTY	5. OTHER NAME(S)		
3. LOCATION OF NEGATIVES			
6. SPECIFIC LEGAL LOCATION TOWNSHIP _____ RANGE _____ SECTION _____ IF CITY OR TOWN, STREET ADDRESS 703-715 21st St./2107-2111 Lucas		16. THEMATIC CATEGORY	2. COUNTY
7. CITY OR TOWN IF RURAL, VICINITY		17. DATE(S) OR PERIOD	
8. DESCRIPTION OF LOCATION		18. STYLE OR DESIGN	
9. COORDINATES UTM LAT _____ LONG _____		19. ARCHITECT OR ENGINEER	4. PRESENT LOCAL NAME(S) OR DESIGNATION(S)
10. SITE ( ) STRUCTURE ( ) BUILDING ( ) OBJECT ( )		20. CONTRACTOR OR BUILDER	
11. ON NATIONAL REGISTER? YES ( ) NO ( ) 12. IS IT ELIGIBLE? YES ( ) NO ( )		21. ORIGINAL USE, IF APPARENT	
13. PART OF ESTAB. HIST. DISTRICT? YES ( ) NO ( ) 14. DISTRICT POTENTIAL? YES ( ) NO ( )		22. PRESENT USE	5. OTHER NAME(S)
15. NAME OF ESTABLISHED DISTRICT		23. OWNERSHIP PUBLIC ( ) PRIVATE ( )	
42. FURTHER DESCRIPTION OF IMPORTANT FEATURES		24. OWNER'S NAME AND ADDRESS IF KNOWN	
43. HISTORY AND SIGNIFICANCE		25. OPEN TO PUBLIC? YES ( ) NO ( )	6. TOWNSHIP
44. DESCRIPTION OF ENVIRONMENT AND OUTBUILDINGS		26. LOCAL CONTACT PERSON OR ORGANIZATION	
45. SOURCES OF INFORMATION		27. OTHER SURVEYS IN WHICH INCLUDED	
46. PREPARED BY Toft/Longwisch		28. NO. OF STORIES	RANGE
47. ORGANIZATION Landmarks Assoc.		29. BASEMENT? YES ( ) NO ( )	
48. DATE Aug. 1996		30. FOUNDATION MATERIAL	
49. REVISION DATE(S)		31. WALL CONSTRUCTION	SECTION
50. PHOTO MUST BE PROVIDED		32. ROOF TYPE AND MATERIAL	
51. DISTANCE FROM AND FRONTAGE ON ROAD		33. NO. OF BAYS FRONT SIDE	

RETURN THIS FORM WHEN COMPLETED TO: OFFICE OF HISTORIC PRESERVATION  
 P.O. BOX 176  
 JEFFERSON CITY, MISSOURI 65102  
 PH. 314-751-4096

IF ADDITIONAL SPACE IS NEEDED, ATTACH SEPARATE SHEET(S) TO THIS FORM



# MISSOURI OFFICE OF HISTORIC PRESERVATION

## ARCHITECTURAL/HISTORIC INVENTORY SURVEY FORM

C.B. 935

1. NO. <div style="text-align: center; font-size: 1.2em;">6</div>		4. PRESENT LOCAL NAME(S) OR DESIGNATION(S)		1. NO.	
2. COUNTY		5. OTHER NAME(S)			2. COUNTY
3. LOCATION OF NEGATIVES		Curtis Manufacturing			
6. SPECIFIC LEGAL LOCATION TOWNSHIP _____ RANGE _____ SECTION _____ IF CITY OR TOWN, STREET ADDRESS 2211-21 Lucas		16. THEMATIC CATEGORY		4. PRESENT LOCAL NAME(S) OR DESIGNATION(S)	
		17. DATE(S) OR PERIOD			
7. CITY OR TOWN IF RURAL, VICINITY		18. STYLE OR DESIGN		5. OTHER NAME(S)	
		19. ARCHITECT OR ENGINEER			
8. DESCRIPTION OF LOCATION		20. CONTRACTOR OR BUILDER		6. TOWNSHIP	
		21. ORIGINAL USE, IF APPARENT			
		22. PRESENT USE			
		23. OWNERSHIP PUBLIC ( ) PRIVATE ( )			
9. COORDINATES UTM LAT _____ LONG _____		24. OWNER'S NAME AND ADDRESS IF KNOWN		RANGE	
		25. OPEN TO PUBLIC? YES ( ) NO ( )			
10. SITE ( ) STRUCTURE ( ) BUILDING ( ) OBJECT ( )		26. LOCAL CONTACT PERSON OR ORGANIZATION		SECTION	
		27. OTHER SURVEYS IN WHICH INCLUDED			
11. ON NATIONAL REGISTER? YES ( ) NO ( )		12. IS IT ELIGIBLE? YES ( ) NO ( )		PHOTO MUST BE PROVIDED	
13. PART OF ESTAB. HIST. DISTRICT? YES ( ) NO ( )		14. DISTRICT POTENTIAL? YES ( ) NO ( )			
15. NAME OF ESTABLISHED DISTRICT		40. VISIBLE FROM PUBLIC ROAD? YES ( ) NO ( )		4. PRESENT LOCAL NAME(S) OR DESIGNATION(S)	
42. FURTHER DESCRIPTION OF IMPORTANT FEATURES		41. DISTANCE FROM AND FRONTAGE ON ROAD			
43. HISTORY AND SIGNIFICANCE		46. PREPARED BY Toft/Longwisch		5. OTHER NAME(S)	
44. DESCRIPTION OF ENVIRONMENT AND OUTBUILDINGS					
45. SOURCES OF INFORMATION		47. ORGANIZATION Landmarks Assoc.		6. TOWNSHIP	
RETURN THIS FORM WHEN COMPLETED TO: OFFICE OF HISTORIC PRESERVATION P.O. BOX 176 JEFFERSON CITY, MISSOURI 65102 PH. 314-751-4096		48. DATE Aug. 1986			
IF ADDITIONAL SPACE IS NEEDED, ATTACH SEPARATE SHEET(S) TO THIS FORM		49. REVISION DATE(S)		RANGE	





# MISSOURI OFFICE OF HISTORIC PRESERVATION

## ARCHITECTURAL/HISTORIC INVENTORY SURVEY FORM

C.B. 935

1. NO. <div style="text-align: center; font-size: 1.5em;">5</div>	4. PRESENT LOCAL NAME(S) OR DESIGNATION(S)		1. NO.	
2. COUNTY	5. OTHER NAME(S)			2. COUNTY
3. LOCATION OF NEGATIVES	Rawlings Manufacturing Company			
6. SPECIFIC LEGAL LOCATION TOWNSHIP _____ RANGE _____ SECTION _____ IF CITY OR TOWN, STREET ADDRESS 706-712 Jefferson/2305-17 Lucas	16. THEMATIC CATEGORY	28. NO. OF STORIES	5. OTHER NAME(S)	
7. CITY OR TOWN IF RURAL, VICINITY	17. DATE(S) OR PERIOD	29. BASEMENT? YES ( ) NO ( )		6. TOWNSHIP
8. DESCRIPTION OF LOCATION	18. STYLE OR DESIGN	30. FOUNDATION MATERIAL		
9. COORDINATES UTM LAT _____ LONG _____	19. ARCHITECT OR ENGINEER	31. WALL CONSTRUCTION	SECTION	
10. SITE ( ) STRUCTURE ( ) BUILDING ( ) OBJECT ( )	20. CONTRACTOR OR BUILDER	32. ROOF TYPE AND MATERIAL		
11. ON NATIONAL REGISTER? YES ( ) NO ( )	21. ORIGINAL USE, IF APPARENT	33. NO. OF BAYS FRONT SIDE		
12. IS IT ELIGIBLE? YES ( ) NO ( )	22. PRESENT USE	34. WALL TREATMENT	PHOTO MUST BE PROVIDED	
13. PART OF ESTAB. HIST. DISTRICT? YES ( ) NO ( )	23. OWNERSHIP PUBLIC ( ) PRIVATE ( )	35. PLAN SHAPE		
14. DISTRICT POTENTIAL? YES ( ) NO ( )	24. OWNER'S NAME AND ADDRESS IF KNOWN	36. CHANGES (EXPLAIN IN NO. 42) ADDITION ( ) ALTERED ( ) MOVED ( )		
15. NAME OF ESTABLISHED DISTRICT	25. OPEN TO PUBLIC? YES ( ) NO ( )	37. CONDITION INTERIOR _____ EXTERIOR _____	3. HISTORY AND SIGNIFICANCE	
42. FURTHER DESCRIPTION OF IMPORTANT FEATURES	26. LOCAL CONTACT PERSON OR ORGANIZATION	38. PRESERVATION UNDERWAY? YES ( ) NO ( )		
43. HISTORY AND SIGNIFICANCE	27. OTHER SURVEYS IN WHICH INCLUDED	39. ENDANGERED? BY WHAT? YES ( ) NO ( )		
44. DESCRIPTION OF ENVIRONMENT AND OUTBUILDINGS			4. TOWNSHIP	
45. SOURCES OF INFORMATION				5. RANGE
46. PREPARED BY Toft/Longwisch				
47. ORGANIZATION Landmarks Assoc.				
RETURN THIS FORM WHEN COMPLETED TO: OFFICE OF HISTORIC PRESERVATION P.O. BOX 176 JEFFERSON CITY, MISSOURI 65102 PH. 314-751-4096			48. DATE Aug. 1986	
IF ADDITIONAL SPACE IS NEEDED, ATTACH SEPARATE SHEET(S) TO THIS FORM			49. REVISION DATE(S)	



# MISSOURI OFFICE OF HISTORIC PRESERVATION

## ARCHITECTURAL/HISTORIC INVENTORY SURVEY FORM

C.B. 907

1. NO. <div style="text-align: center; font-size: 1.2em;">53</div>	4. PRESENT LOCAL NAME(S) OR DESIGNATION(S)		1. NO.	
2. COUNTY	5. OTHER NAME(S)			2. COUNTY
3. LOCATION OF NEGATIVES				
6. SPECIFIC LEGAL LOCATION TOWNSHIP _____ RANGE _____ SECTION _____ IF CITY OR TOWN, STREET ADDRESS <div style="text-align: center;">2001-2005 Olive</div>			4. PRESENT LOCAL NAME(S) OR DESIGNATION(S)	
7. CITY OR TOWN IF RURAL, VICINITY				
8. DESCRIPTION OF LOCATION				
9. COORDINATES UTM LAT _____ LONG _____			5. OTHER NAME(S)	
10. SITE ( ) STRUCTURE ( ) BUILDING ( ) OBJECT ( )				
11. ON NATIONAL REGISTER? YES ( ) NO ( ) 12. IS IT ELIGIBLE? YES ( ) NO ( ) 13. PART OF ESTAB. HIST. DISTRICT? YES ( ) NO ( ) 14. DISTRICT POTENTIAL? YES ( ) NO ( ) 15. NAME OF ESTABLISHED DISTRICT				
16. THEMATIC CATEGORY			6. TOWNSHIP	
17. DATE(S) OR PERIOD				
18. STYLE OR DESIGN				
19. ARCHITECT OR ENGINEER			RANGE	
20. CONTRACTOR OR BUILDER				
21. ORIGINAL USE, IF APPARENT				
22. PRESENT USE			SECTION	
23. OWNERSHIP PUBLIC ( ) PRIVATE ( )				
24. OWNER'S NAME AND ADDRESS IF KNOWN				
25. OPEN TO PUBLIC? YES ( ) NO ( )			6. TOWNSHIP	
26. LOCAL CONTACT PERSON OR ORGANIZATION				
27. OTHER SURVEYS IN WHICH INCLUDED				
28. NO. OF STORIES			RANGE	
29. BASEMENT? YES ( ) NO ( )				
30. FOUNDATION MATERIAL				
31. WALL CONSTRUCTION			SECTION	
32. ROOF TYPE AND MATERIAL				
33. NO. OF BAYS FRONT SIDE				
34. WALL TREATMENT			6. TOWNSHIP	
35. PLAN SHAPE				
36. CHANGES (EXPLAIN IN NO. 42) ADDITION ( ) ALTERED ( ) MOVED ( )				
37. CONDITION INTERIOR _____ EXTERIOR _____			RANGE	
38. PRESERVATION UNDERWAY? YES ( ) NO ( )				
39. ENDANGERED? BY WHAT? YES ( ) NO ( )				
40. VISIBLE FROM PUBLIC ROAD? YES ( ) NO ( )			SECTION	
41. DISTANCE FROM AND FRONTAGE ON ROAD				
42. FURTHER DESCRIPTION OF IMPORTANT FEATURES				
43. HISTORY AND SIGNIFICANCE			6. TOWNSHIP	
44. DESCRIPTION OF ENVIRONMENT AND OUTBUILDINGS				
45. SOURCES OF INFORMATION				
46. PREPARED BY Toft/Longwisch			6. TOWNSHIP	
47. ORGANIZATION Landmarks Assoc.				
48. DATE Aug. 1986				
49. REVISION DATE(S)			RANGE	
RETURN THIS FORM WHEN COMPLETED TO: OFFICE OF HISTORIC PRESERVATION P.O. BOX 176 JEFFERSON CITY, MISSOURI 65102 PH. 314-731-4096				
IF ADDITIONAL SPACE IS NEEDED, ATTACH SEPARATE SHEET(S) TO THIS FORM				



# MISSOURI OFFICE OF HISTORIC PRESERVATION

## ARCHITECTURAL/HISTORIC INVENTORY SURVEY FORM

C.B. 907

1. NO. 54		4. PRESENT LOCAL NAME(S) OR DESIGNATION(S)		1. NO.	
2. COUNTY		5. OTHER NAME(S)			2. COUNTY
3. LOCATION OF NEGATIVES					
6. SPECIFIC LEGAL LOCATION TOWNSHIP _____ RANGE _____ SECTION _____ IF CITY OR TOWN, STREET ADDRESS 2007 Olive		16. THEMATIC CATEGORY		4. PRESENT LOCAL NAME(S) OR DESIGNATION(S)	
		17. DATE(S) OR PERIOD			
		18. STYLE OR DESIGN			
		19. ARCHITECT OR ENGINEER			
7. CITY OR TOWN IF RURAL, VICINITY		20. CONTRACTOR OR BUILDER		5. OTHER NAME(S)	
8. DESCRIPTION OF LOCATION		21. ORIGINAL USE, IF APPARENT			
		22. PRESENT USE			
		23. OWNERSHIP PUBLIC ( ) PRIVATE ( )			
		24. OWNER'S NAME AND ADDRESS IF KNOWN			
9. COORDINATES UTM LAT _____ LONG _____		25. OPEN TO PUBLIC? YES ( ) NO ( )		6. TOWNSHIP	
10. SITE ( ) STRUCTURE ( ) BUILDING ( ) OBJECT ( )		26. LOCAL CONTACT PERSON OR ORGANIZATION			
11. ON NATIONAL REGISTER? YES ( ) NO ( )		27. OTHER SURVEYS IN WHICH INCLUDED			
12. IS IT ELIGIBLE? YES ( ) NO ( )					
13. PART OF ESTAB. HIST. DISTRICT? YES ( ) NO ( )		14. DISTRICT POTENTIAL? YES ( ) NO ( )		RANGE	
15. NAME OF ESTABLISHED DISTRICT					
42. FURTHER DESCRIPTION OF IMPORTANT FEATURES		<div style="border: 2px solid black; padding: 20px; width: 100%;">             PHOTO MUST BE PROVIDED           </div>			
43. HISTORY AND SIGNIFICANCE				SECTION	
44. DESCRIPTION OF ENVIRONMENT AND OUTBUILDINGS					
45. SOURCES OF INFORMATION		46. PREPARED BY Toft/Longwisch			
		47. ORGANIZATION Landmarks Assoc.			
		48. DATE Aug. 1986			
		49. REVISION DATE(S)			

RETURN THIS FORM WHEN COMPLETED TO: OFFICE OF HISTORIC PRESERVATION

IF ADDITIONAL SPACE IS NEEDED, ATTACH SEPARATE SHEET(S) TO THIS FORM

P.O. BOX 176  
JEFFERSON CITY, MISSOURI 65102  
PH. 314-751-4096



SHULMAN BROS. CONSTRUCTION CO.

## MISSOURI OFFICE OF HISTORIC PRESERVATION

## ARCHITECTURAL/HISTORIC INVENTORY SURVEY FORM

C.B. 907

1. NO. 55		4. PRESENT LOCAL NAME(S) OR DESIGNATION(S)		1. NO. 2. COUNTY 4. PRESENT LOCAL NAME(S) OR DESIGNATION(S) 5. OTHER NAME(S)
2. COUNTY		5. OTHER NAME(S)		
3. LOCATION OF NEGATIVES				
6. SPECIFIC LEGAL LOCATION TOWNSHIP _____ RANGE _____ SECTION _____ IF CITY OR TOWN, STREET ADDRESS 2011-2015 Olive		16. THEMATIC CATEGORY		2. COUNTY 4. PRESENT LOCAL NAME(S) OR DESIGNATION(S) 5. OTHER NAME(S) 6. TOWNSHIP RANGE SECTION
7. CITY OR TOWN IF RURAL, VICINITY		17. DATE(S) OR PERIOD		
8. DESCRIPTION OF LOCATION		18. STYLE OR DESIGN		
9. COORDINATES UTM LAT LONG		19. ARCHITECT OR ENGINEER		
10. SITE ( ) STRUCTURE ( ) BUILDING ( ) OBJECT ( )		20. CONTRACTOR OR BUILDER		
11. ON NATIONAL REGISTER? YES ( ) NO ( )		21. ORIGINAL USE, IF APPARENT		
12. IS IT ELIGIBLE? YES ( ) NO ( )		22. PRESENT USE		
13. PART OF ESTAB. YES ( ) NO ( )		23. OWNERSHIP PUBLIC ( ) PRIVATE ( )		
14. DISTRICT POTENTIAL? YES ( ) NO ( )		24. OWNER'S NAME AND ADDRESS IF KNOWN		
15. NAME OF ESTABLISHED DISTRICT		25. OPEN TO PUBLIC? YES ( ) NO ( )		
42. FURTHER DESCRIPTION OF IMPORTANT FEATURES		26. LOCAL CONTACT PERSON OR ORGANIZATION		2. COUNTY 4. PRESENT LOCAL NAME(S) OR DESIGNATION(S) 5. OTHER NAME(S) 6. TOWNSHIP RANGE SECTION
43. HISTORY AND SIGNIFICANCE		27. OTHER SURVEYS IN WHICH INCLUDED		
44. DESCRIPTION OF ENVIRONMENT AND OUTBUILDINGS		28. NO. OF STORIES		
45. SOURCES OF INFORMATION		29. BASEMENT? YES ( ) NO ( )		
46. PREPARED BY Toft/Longwisch		30. FOUNDATION MATERIAL		
47. ORGANIZATION Landmarks Assoc.		31. WALL CONSTRUCTION		
48. DATE Aug. 1986		32. ROOF TYPE AND MATERIAL		
49. REVISION DATE(S)		33. NO. OF BAYS FRONT SIDE		
50. DATE Aug. 1986		34. WALL TREATMENT		
51. DATE Aug. 1986		35. PLAN SHAPE		
52. DATE Aug. 1986		36. CHANGES (EXPLAIN IN NO. 42) ADDITION ( ) ALTERED ( ) MOVED ( )		
53. DATE Aug. 1986		37. CONDITION INTERIOR EXTERIOR		
54. DATE Aug. 1986		38. PRESERVATION UNDERWAY? YES ( ) NO ( )		
55. DATE Aug. 1986		39. ENDANGERED? BY WHAT? YES ( ) NO ( )		
56. DATE Aug. 1986		40. VISIBLE FROM PUBLIC ROAD? YES ( ) NO ( )		
57. DATE Aug. 1986		41. DISTANCE FROM AND FRONTAGE ON ROAD		
58. DATE Aug. 1986		42. FURTHER DESCRIPTION OF IMPORTANT FEATURES		
59. DATE Aug. 1986		43. HISTORY AND SIGNIFICANCE		
60. DATE Aug. 1986		44. DESCRIPTION OF ENVIRONMENT AND OUTBUILDINGS		
61. DATE Aug. 1986		45. SOURCES OF INFORMATION		
62. DATE Aug. 1986		46. PREPARED BY Toft/Longwisch		
63. DATE Aug. 1986		47. ORGANIZATION Landmarks Assoc.		
64. DATE Aug. 1986		48. DATE Aug. 1986		
65. DATE Aug. 1986		49. REVISION DATE(S)		
66. DATE Aug. 1986		50. DATE Aug. 1986		
67. DATE Aug. 1986		51. DATE Aug. 1986		
68. DATE Aug. 1986		52. DATE Aug. 1986		
69. DATE Aug. 1986		53. DATE Aug. 1986		
70. DATE Aug. 1986		54. DATE Aug. 1986		
71. DATE Aug. 1986		55. DATE Aug. 1986		
72. DATE Aug. 1986		56. DATE Aug. 1986		
73. DATE Aug. 1986		57. DATE Aug. 1986		
74. DATE Aug. 1986		58. DATE Aug. 1986		
75. DATE Aug. 1986		59. DATE Aug. 1986		
76. DATE Aug. 1986		60. DATE Aug. 1986		
77. DATE Aug. 1986		61. DATE Aug. 1986		
78. DATE Aug. 1986		62. DATE Aug. 1986		
79. DATE Aug. 1986		63. DATE Aug. 1986		
80. DATE Aug. 1986		64. DATE Aug. 1986		
81. DATE Aug. 1986		65. DATE Aug. 1986		
82. DATE Aug. 1986		66. DATE Aug. 1986		
83. DATE Aug. 1986		67. DATE Aug. 1986		
84. DATE Aug. 1986		68. DATE Aug. 1986		
85. DATE Aug. 1986		69. DATE Aug. 1986		
86. DATE Aug. 1986		70. DATE Aug. 1986		
87. DATE Aug. 1986		71. DATE Aug. 1986		
88. DATE Aug. 1986		72. DATE Aug. 1986		
89. DATE Aug. 1986		73. DATE Aug. 1986		
90. DATE Aug. 1986		74. DATE Aug. 1986		
91. DATE Aug. 1986		75. DATE Aug. 1986		
92. DATE Aug. 1986		76. DATE Aug. 1986		
93. DATE Aug. 1986		77. DATE Aug. 1986		
94. DATE Aug. 1986		78. DATE Aug. 1986		
95. DATE Aug. 1986		79. DATE Aug. 1986		
96. DATE Aug. 1986		80. DATE Aug. 1986		
97. DATE Aug. 1986		81. DATE Aug. 1986		
98. DATE Aug. 1986		82. DATE Aug. 1986		
99. DATE Aug. 1986		83. DATE Aug. 1986		
100. DATE Aug. 1986		84. DATE Aug. 1986		
101. DATE Aug. 1986		85. DATE Aug. 1986		
102. DATE Aug. 1986		86. DATE Aug. 1986		
103. DATE Aug. 1986		87. DATE Aug. 1986		
104. DATE Aug. 1986		88. DATE Aug. 1986		
105. DATE Aug. 1986		89. DATE Aug. 1986		
106. DATE Aug. 1986		90. DATE Aug. 1986		
107. DATE Aug. 1986		91. DATE Aug. 1986		
108. DATE Aug. 1986		92. DATE Aug. 1986		
109. DATE Aug. 1986		93. DATE Aug. 1986		
110. DATE Aug. 1986		94. DATE Aug. 1986		
111. DATE Aug. 1986		95. DATE Aug. 1986		
112. DATE Aug. 1986		96. DATE Aug. 1986		
113. DATE Aug. 1986		97. DATE Aug. 1986		
114. DATE Aug. 1986		98. DATE Aug. 1986		
115. DATE Aug. 1986		99. DATE Aug. 1986		
116. DATE Aug. 1986		100. DATE Aug. 1986		
117. DATE Aug. 1986		101. DATE Aug. 1986		
118. DATE Aug. 1986		102. DATE Aug. 1986		
119. DATE Aug. 1986		103. DATE Aug. 1986		
120. DATE Aug. 1986		104. DATE Aug. 1986		
121. DATE Aug. 1986		105. DATE Aug. 1986		
122. DATE Aug. 1986		106. DATE Aug. 1986		
123. DATE Aug. 1986		107. DATE Aug. 1986		
124. DATE Aug. 1986		108. DATE Aug. 1986		
125. DATE Aug. 1986		109. DATE Aug. 1986		
126. DATE Aug. 1986		110. DATE Aug. 1986		
127. DATE Aug. 1986		111. DATE Aug. 1986		
128. DATE Aug. 1986		112. DATE Aug. 1986		
129. DATE Aug. 1986		113. DATE Aug. 1986		
130. DATE Aug. 1986		114. DATE Aug. 1986		
131. DATE Aug. 1986		115. DATE Aug. 1986		
132. DATE Aug. 1986		116. DATE Aug. 1986		
133. DATE Aug. 1986		117. DATE Aug. 1986		
134. DATE Aug. 1986		118. DATE Aug. 1986		
135. DATE Aug. 1986		119. DATE Aug. 1986		
136. DATE Aug. 1986		120. DATE Aug. 1986		
137. DATE Aug. 1986		121. DATE Aug. 1986		
138. DATE Aug. 1986		122. DATE Aug. 1986		
139. DATE Aug. 1986		123. DATE Aug. 1986		
140. DATE Aug. 1986		124. DATE Aug. 1986		
141. DATE Aug. 1986		125. DATE Aug. 1986		
142. DATE Aug. 1986		126. DATE Aug. 1986		
143. DATE Aug. 1986		127. DATE Aug. 1986		
144. DATE Aug. 1986		128. DATE Aug. 1986		
145. DATE Aug. 1986		129. DATE Aug. 1986		
146. DATE Aug. 1986		130. DATE Aug. 1986		
147. DATE Aug. 1986		131. DATE Aug. 1986		
148. DATE Aug. 1986		132. DATE Aug. 1986		
149. DATE Aug. 1986		133. DATE Aug. 1986		
150. DATE Aug. 1986		134. DATE Aug. 1986		
151. DATE Aug. 1986		135. DATE Aug. 1986		
152. DATE Aug. 1986		136. DATE Aug. 1986		
153. DATE Aug. 1986		137. DATE Aug. 1986		
154. DATE Aug. 1986		138. DATE Aug. 1986		
155. DATE Aug. 1986		139. DATE Aug. 1986		
156. DATE Aug. 1986		140. DATE Aug. 1986		
157. DATE Aug. 1986		141. DATE Aug. 1986		
158. DATE Aug. 1986		142. DATE Aug. 1986		
159. DATE Aug. 1986		143. DATE Aug. 1986		
160. DATE Aug. 1986		144. DATE Aug. 1986		
161. DATE Aug. 1986		145. DATE Aug. 1986		
162. DATE Aug. 1986		146. DATE Aug. 1986		
163. DATE Aug. 1986		147. DATE Aug. 1986		
164. DATE Aug. 1986		148. DATE Aug. 1986		
165. DATE Aug. 1986		149. DATE Aug. 1986		
166. DATE Aug. 1986		150. DATE Aug. 1986		
167. DATE Aug. 1986		151. DATE Aug. 1986		
168. DATE Aug. 1986		152. DATE Aug. 1986		
169. DATE Aug. 1986		153. DATE Aug. 1986		
170. DATE Aug. 1986		154. DATE Aug. 1986		
171. DATE Aug. 1986		155. DATE Aug. 1986		
172. DATE Aug. 1986		156. DATE Aug. 1986		
173. DATE Aug. 1986		157. DATE Aug. 1986		
174. DATE Aug. 1986		158. DATE Aug. 1986		
175. DATE Aug. 1986		159. DATE Aug. 1986		
176. DATE Aug. 1986		160. DATE Aug. 1986		
177. DATE Aug. 1986		161. DATE Aug. 1986		
178. DATE Aug. 1986		162. DATE Aug. 1986		
179. DATE Aug. 1986		163. DATE Aug. 1986		
180. DATE Aug. 1986		164. DATE Aug. 1986		
181. DATE Aug. 1986		165. DATE Aug. 1986		
182. DATE Aug. 1986		166. DATE Aug. 1986		
183. DATE Aug. 1986		167. DATE Aug. 1986		
184. DATE Aug. 1986		168. DATE Aug. 1986		
185. DATE Aug. 1986		169. DATE Aug. 1986		
186. DATE Aug. 1986		170. DATE Aug. 1986		
187. DATE Aug. 1986		171. DATE Aug. 1986		
188. DATE Aug. 1986		172. DATE Aug. 1986		
189. DATE Aug. 1986		173. DATE Aug. 1986		
190. DATE Aug. 1986		174. DATE Aug. 1986		
191. DATE Aug. 1986		175. DATE Aug. 1986		
192. DATE Aug. 1986		176. DATE Aug. 1986		
193. DATE Aug. 1986		177. DATE Aug. 1986		
194. DATE Aug. 1986		178. DATE Aug. 1986		
195. DATE Aug. 1986		179. DATE Aug. 1986		
196. DATE Aug. 1986		180. DATE Aug. 1986		
197. DATE Aug. 1986		181. DATE Aug. 1986		
198. DATE Aug. 1986		182. DATE Aug. 1986		
199. DATE Aug. 1986		183. DATE Aug. 1986		
200. DATE Aug. 1986		184. DATE Aug. 1986		
201. DATE Aug. 1986		185. DATE Aug. 1986		
202. DATE Aug. 1986		186. DATE Aug. 1986		
203. DATE Aug. 1986		187. DATE Aug. 1986		
204. DATE Aug. 1986		188. DATE Aug. 1986		
205. DATE Aug. 1986		189. DATE Aug. 1986		
206. DATE Aug. 1986		190. DATE Aug. 1986		
207. DATE Aug. 1986		191. DATE Aug. 1986		
208. DATE Aug. 1986		192. DATE Aug. 1986		
209. DATE Aug. 1986		193. DATE Aug. 1986		
210. DATE Aug. 1986		194. DATE Aug. 1986		
211. DATE Aug. 1986		195. DATE Aug. 1986		
212. DATE Aug. 1986		196. DATE Aug. 1986		
213. DATE Aug. 1986		197. DATE Aug. 1986		
214. DATE Aug. 1986		198. DATE Aug. 1986		
215. DATE Aug. 1986		199. DATE Aug. 1986		
216. DATE Aug. 1986		200. DATE Aug. 1986		
217. DATE Aug. 1986		201. DATE Aug. 1986		
218. DATE Aug. 1986		202. DATE Aug. 1986		
219. DATE Aug. 1986		203. DATE Aug. 1986		
220. DATE Aug. 1986		204. DATE Aug. 1986		
221. DATE Aug. 1986		205. DATE Aug. 1986		
222. DATE Aug. 1986		206. DATE Aug. 1986		
223. DATE Aug. 1986		207. DATE Aug. 1986		
224. DATE Aug. 1986		208. DATE Aug. 1986		
225. DATE Aug. 1986		209. DATE Aug. 1986		
226. DATE Aug. 1986		210. DATE Aug. 1986		
227. DATE Aug. 1986		211. DATE Aug. 1986		
228. DATE Aug. 1986		212. DATE Aug. 1986		
229. DATE Aug. 1986		213. DATE Aug. 1986		
230. DATE Aug. 1986		214. DATE Aug. 1986		
231. DATE Aug. 1986		215. DATE Aug. 1986		
232. DATE Aug. 1986		216. DATE Aug. 1986		
233. DATE Aug. 1986		217. DATE Aug. 1986		
234. DATE Aug. 1986		218. DATE Aug. 1986		
235. DATE Aug. 1986		219. DATE Aug. 1986		
236. DATE Aug. 1986		220. DATE Aug. 1986		
237. DATE Aug. 1986		221. DATE Aug. 1986		
238. DATE Aug. 1986		222. DATE Aug. 1986		
239. DATE Aug. 1986		223. DATE Aug. 1986		
240. DATE Aug. 1986		224. DATE Aug. 1986		
241. DATE Aug. 1986		225. DATE Aug. 1986		
242. DATE Aug. 1986		226. DATE Aug. 1986		
243. DATE Aug. 1986		227. DATE Aug. 1986		
244. DATE Aug. 1986		228. DATE Aug. 1986		
245. DATE Aug. 1986		229. DATE Aug. 1986		
246. DATE Aug. 1986		230. DATE Aug. 1986		
247. DATE Aug. 1986		231. DATE Aug. 1986		
248. DATE Aug. 1986		232. DATE Aug. 1986		
249. DATE Aug. 1986		233. DATE Aug. 1986		
250. DATE Aug. 1986		234. DATE Aug. 1986		
251. DATE Aug. 1986		235. DATE Aug. 1986		
252. DATE Aug. 1986		236. DATE Aug. 1986		
253. DATE Aug. 1986		237. DATE Aug. 1986		
254. DATE Aug. 1986		238. DATE Aug. 1986		
255. DATE Aug. 1986		239. DATE Aug. 1986		
256. DATE Aug. 1986		240. DATE Aug. 1986		
257. DATE Aug. 1986		241. DATE Aug. 1986		
258. DATE Aug. 1986		242. DATE Aug. 1986		
259. DATE Aug. 1986		243. DATE Aug. 1986		
260. DATE Aug. 1986		244. DATE Aug. 1986		
261. DATE Aug. 1986		245. DATE Aug. 1986		
262. DATE Aug. 1986		246. DATE Aug. 1986		
263. DATE Aug. 1986		247. DATE Aug. 1986		
264. DATE Aug. 1986		248. DATE Aug. 1986		
265. DATE Aug. 1986		249. DATE Aug. 1986		
266. DATE Aug. 1986		250. DATE Aug. 1986		
267. DATE Aug. 1986		251. DATE Aug. 1986		
268. DATE Aug. 1986		252. DATE Aug. 1986		
269. DATE Aug. 1986		253. DATE Aug. 1986		
270. DATE Aug. 1986		254. DATE Aug. 1986		
271. DATE Aug. 1986		255. DATE Aug. 1986		
272. DATE Aug. 1986		256. DATE Aug. 1986		
273. DATE Aug. 1986		257. DATE Aug. 1986		
274. DATE Aug. 1986		258. DATE Aug. 1986		
275. DATE Aug. 1986		259. DATE Aug. 1986		
276. DATE Aug. 1986		260. DATE Aug. 1986		
277. DATE Aug. 1986		261. DATE Aug. 1986		
278. DATE Aug. 1986		262. DATE Aug. 1986		
279. DATE Aug. 1986		263. DATE Aug. 1986		
280. DATE Aug. 1986		264. DATE Aug. 1986		
281. DATE Aug. 1986		265. DATE Aug. 1986		
282. DATE Aug. 1986		266. DATE Aug. 1986		
283. DATE Aug. 1986		267. DATE Aug. 1986		
284. DATE Aug. 1986		268. DATE Aug. 1986		
285. DATE Aug. 1986		269. DATE Aug. 1986		
286. DATE Aug. 1986		270. DATE Aug. 1986		

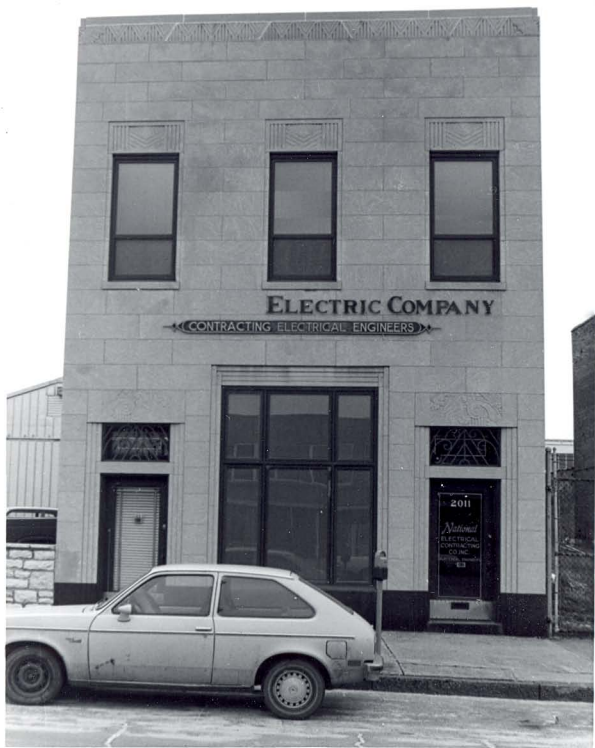

ELECTRIC COMPANY

CONTRACTING ELECTRICAL ENGINEERS

2011

National  
ELECTRICAL  
CONTRACTING  
CO. INC.  
EST. 1913



# MISSOURI OFFICE OF HISTORIC PRESERVATION

## ARCHITECTURAL/HISTORIC INVENTORY SURVEY FORM

C.B. 907

1. NO. <div style="border: 1px solid black; padding: 2px; text-align: center;">56</div>		4. PRESENT LOCAL NAME(S) OR DESIGNATION(S)		1. NO.	
2. COUNTY		5. OTHER NAME(S)			2. COUNTY
3. LOCATION OF NEGATIVES					
6. SPECIFIC LEGAL LOCATION TOWNSHIP _____ RANGE _____ SECTION _____ IF CITY OR TOWN, STREET ADDRESS 2025 Olive		16. THEMATIC CATEGORY		4. PRESENT LOCAL NAME(S) OR DESIGNATION(S)	
		17. DATE(S) OR PERIOD			
7. CITY OR TOWN IF RURAL, VICINITY		18. STYLE OR DESIGN		5. OTHER NAME(S)	
8. DESCRIPTION OF LOCATION		19. ARCHITECT OR ENGINEER			
		20. CONTRACTOR OR BUILDER			
		21. ORIGINAL USE, IF APPARENT			
		22. PRESENT USE			
		23. OWNERSHIP PUBLIC ( ) PRIVATE ( )			
9. COORDINATES UTM LAT _____ LONG _____		24. OWNER'S NAME AND ADDRESS IF KNOWN		6. TOWNSHIP	
10. SITE ( ) STRUCTURE ( ) BUILDING ( ) OBJECT ( )		25. OPEN TO PUBLIC? YES ( ) NO ( )			
11. ON NATIONAL REGISTER? YES ( ) NO ( )		26. LOCAL CONTACT PERSON OR ORGANIZATION		RANGE	
12. IS IT ELIGIBLE? YES ( ) NO ( )		27. OTHER SURVEYS IN WHICH INCLUDED			
13. PART OF ESTAB. HIST. DISTRICT? YES ( ) NO ( )		28. NO. OF STORIES		SECTION	
14. DISTRICT POTENTIAL? YES ( ) NO ( )		29. BASEMENT? YES ( ) NO ( )			
15. NAME OF ESTABLISHED DISTRICT		30. FOUNDATION MATERIAL			
42. FURTHER DESCRIPTION OF IMPORTANT FEATURES		31. WALL CONSTRUCTION			
		32. ROOF TYPE AND MATERIAL			
		33. NO. OF BAYS FRONT SIDE			
		34. WALL TREATMENT			
		35. PLAN SHAPE			
43. HISTORY AND SIGNIFICANCE		36. CHANGES (EXPLAIN IN NO. 42) ADDITION ( ) ALTERED ( ) MOVED ( )			
44. DESCRIPTION OF ENVIRONMENT AND OUTBUILDINGS		37. CONDITION INTERIOR _____ EXTERIOR _____			
		38. PRESERVATION UNDERWAY? YES ( ) NO ( )			
45. SOURCES OF INFORMATION		39. ENDANGERED? BY WHAT? YES ( ) NO ( )			
RETURN THIS FORM WHEN COMPLETED TO: OFFICE OF HISTORIC PRESERVATION P.O. BOX 176 JEFFERSON CITY, MISSOURI 65102 PH. 314-751-4096		40. VISIBLE FROM PUBLIC ROAD? YES ( ) NO ( )			
		41. DISTANCE FROM AND FRONTAGE ON ROAD			
46. PREPARED BY Toft/Longwisch		47. ORGANIZATION Landmarks Assoc.			
48. DATE Aug. 1986		49. REVISION DATE(S)			

IF ADDITIONAL SPACE IS NEEDED, ATTACH SEPARATE SHEET(S) TO THIS FORM



# MISSOURI OFFICE OF HISTORIC PRESERVATION

## ARCHITECTURAL/HISTORIC INVENTORY SURVEY FORM

C.B. 907

1. NO. 57		4. PRESENT LOCAL NAME(S) OR DESIGNATION(S)		1. NO.	
2. COUNTY		5. OTHER NAME(S)  Hamilton Brown Shoe-American Lady Factory			2. COUNTY
3. LOCATION OF NEGATIVES					
6. SPECIFIC LEGAL LOCATION TOWNSHIP _____ RANGE _____ SECTION _____ IF CITY OR TOWN, STREET ADDRESS 2031-2033 Olive		16. THEMATIC CATEGORY		4. PRESENT LOCAL NAME(S) OR DESIGNATION(S)	
		17. DATE(S) OR PERIOD			
7. CITY OR TOWN IF RURAL, VICINITY		18. STYLE OR DESIGN		5. OTHER NAME(S)	
		19. ARCHITECT OR ENGINEER			
8. DESCRIPTION OF LOCATION		20. CONTRACTOR OR BUILDER		6. TOWNSHIP	
		21. ORIGINAL USE, IF APPARENT			
9. COORDINATES UTM LAT _____ LONG _____		22. PRESENT USE		RANGE	
		23. OWNERSHIP PUBLIC ( ) PRIVATE ( )			
10. SITE ( ) STRUCTURE ( ) BUILDING ( ) OBJECT ( )		24. OWNER'S NAME AND ADDRESS IF KNOWN		SECTION	
		25. OPEN TO PUBLIC? YES ( ) NO ( )			
11. ON NATIONAL REGISTER? YES ( ) NO ( )		26. LOCAL CONTACT PERSON OR ORGANIZATION		PHOTO MUST BE PROVIDED	
		27. OTHER SURVEYS IN WHICH INCLUDED			
12. IS IT ELIGIBLE? YES ( ) NO ( )		30. FOUNDATION MATERIAL		3. NO. OF STORIES	
		31. WALL CONSTRUCTION			
13. PART OF ESTAB. YES ( ) NO ( )		32. ROOF TYPE AND MATERIAL		29. BASEMENT? YES ( ) NO ( )	
		33. NO. OF BAYS FRONT SIDE			
14. DISTRICT POTENTIAL? YES ( ) NO ( )		34. WALL TREATMENT		35. PLAN SHAPE	
		36. CHANGES (EXPLAIN IN NO. 42) ADDITION ( ) ALTERED ( ) MOVED ( )			
15. NAME OF ESTABLISHED DISTRICT		37. CONDITION INTERIOR _____ EXTERIOR _____		40. VISIBLE FROM PUBLIC ROAD? YES ( ) NO ( )	
		38. PRESERVATION UNDERWAY? YES ( ) NO ( )			
42. FURTHER DESCRIPTION OF IMPORTANT FEATURES		39. ENDANGERED? BY WHAT? YES ( ) NO ( )		41. DISTANCE FROM AND FRONTAGE ON ROAD	
		40. VISIBLE FROM PUBLIC ROAD? YES ( ) NO ( )			
43. HISTORY AND SIGNIFICANCE		41. DISTANCE FROM AND FRONTAGE ON ROAD		44. DESCRIPTION OF ENVIRONMENT AND OUTBUILDINGS	
		42. FURTHER DESCRIPTION OF IMPORTANT FEATURES			
44. DESCRIPTION OF ENVIRONMENT AND OUTBUILDINGS		45. SOURCES OF INFORMATION		46. PREPARED BY Toft/Longwisch	
		46. PREPARED BY			
45. SOURCES OF INFORMATION		47. ORGANIZATION Landmarks Assoc.		48. DATE Aug. 1986	
		48. DATE			
RETURN THIS FORM WHEN COMPLETED TO: OFFICE OF HISTORIC PRESERVATION P.O. BOX 176 JEFFERSON CITY, MISSOURI 65102 PH. 314-751-4096		49. REVISION DATE(S)		49. REVISION DATE(S)	
		49. REVISION DATE(S)			
IF ADDITIONAL SPACE IS NEEDED, ATTACH SEPARATE SHEET(S) TO THIS FORM		49. REVISION DATE(S)		49. REVISION DATE(S)	
		49. REVISION DATE(S)			



511-127-0444  
ATION

C.B. 910

1. NO. 58		4. PRESENT LOCAL NAME(S) OR DESIGNATION(S)		1. COUNTY  2. COUNTY  3. COUNTY
2. COUNTY				
3. LOCATION OF NEGATIVES		5. OTHER NAME(S) Franklin Life Insurance Co./Atlas Steele		4. PRESENT LOCAL NAME(S) OR DESIGNATION(S)
6. SPECIFIC LEGAL LOCATION TOWNSHIP _____ RANGE _____ SECTION _____ IF CITY OR TOWN, STREET ADDRESS 2109-2111 Olive		16. THEMATIC CATEGORY		
7. CITY OR TOWN IF RURAL, VICINITY		17. DATE(S) OR PERIOD		28. NO. OF STORIES 29. BASEMENT? YES ( ) NO ( ) 30. FOUNDATION MATERIAL 31. WALL CONSTRUCTION 32. ROOF TYPE AND MATERIAL 33. NO. OF BAYS FRONT SIDE 34. WALL TREATMENT 35. PLAN SHAPE
8. DESCRIPTION OF LOCATION		18. STYLE OR DESIGN		
9. COORDINATES UTM LAT LONG		19. ARCHITECT OR ENGINEER		36. CHANGES ADDITION ( ) (EXPLAIN IN ALTERED ( ) NO. 42) MOVED ( ) 37. CONDITION INTERIOR EXTERIOR
10. SITE ( ) STRUCTURE ( ) BUILDING ( ) OBJECT ( )		20. CONTRACTOR OR BUILDER		
11. ON NATIONAL REGISTER? YES ( ) NO ( )		21. ORIGINAL USE, IF APPARENT		38. PRESERVATION UNDERWAY? YES ( ) NO ( ) 39. ENDANGERED? BY WHAT? YES ( ) NO ( ) 40. VISIBLE FROM PUBLIC ROAD? YES ( ) NO ( ) 41. DISTANCE FROM AND FRONTAGE ON ROAD
12. IS IT ELIGIBLE? YES ( ) NO ( )		22. PRESENT USE		
13. PART OF ESTAB. HIST. DISTRICT? YES ( ) NO ( )		23. OWNERSHIP PUBLIC ( ) PRIVATE ( )		5. OTHER NAME(S)  6. TOWNSHIP  RANGE  SECTION
14. DISTRICT POTENTIAL? YES ( ) NO ( )		24. OWNER'S NAME AND ADDRESS IF KNOWN		
15. NAME OF ESTABLISHED DISTRICT		25. OPEN TO PUBLIC? YES ( ) NO ( )		
42. FURTHER DESCRIPTION OF IMPORTANT FEATURES		26. LOCAL CONTACT PERSON OR ORGANIZATION		
43. HISTORY AND SIGNIFICANCE		27. OTHER SURVEYS IN WHICH INCLUDED		
44. DESCRIPTION OF ENVIRONMENT AND OUTBUILDINGS		PHOTO MUST BE PROVIDED		
45. SOURCES OF INFORMATION		46. PREPARED BY Toft/Longwisch		
RETURN THIS FORM WHEN COMPLETED TO: OFFICE OF HISTORIC PRESERVATION P.O. BOX 176 JEFFERSON CITY, MISSOURI 65102 PH. 314-751-4096		47. ORGANIZATION Landmarks Assoc.		
IF ADDITIONAL SPACE IS NEEDED, ATTACH SEPARATE SHEET(S) TO THIS FORM		48. DATE Aug. 1996		
		49. REVISION DATE(S)		



# MISSOURI OFFICE OF HISTORIC PRESERVATION

## ARCHITECTURAL/HISTORIC INVENTORY SURVEY FORM

C.B. 910

1. NO. <u>59</u> 2. COUNTY _____ 3. LOCATION OF NEGATIVES _____	4. PRESENT LOCAL NAME(S) OR DESIGNATION(S) _____ 5. OTHER NAME(S) _____	1. NO.  2. COUNTY  4. PRESENT LOCAL NAME(S) OR DESIGNATION(S)  5. OTHER NAME(S)  6. TOWNSHIP  RANGE  SECTION
6. SPECIFIC LEGAL LOCATION TOWNSHIP _____ RANGE _____ SECTION _____ IF CITY OR TOWN, STREET ADDRESS <u>2113-2119 Olive</u> 7. CITY OR TOWN _____ IF RURAL, VICINITY _____ 8. DESCRIPTION OF LOCATION _____ 9. COORDINATES _____ UTM LAT _____ LONG _____ 10. SITE ( ) STRUCTURE ( ) BUILDING ( ) OBJECT ( ) 11. ON NATIONAL REGISTER? YES ( ) NO ( ) 12. IS IT ELIGIBLE? YES ( ) NO ( ) 13. PART OF ESTAB. HIST. DISTRICT? YES ( ) NO ( ) 14. DISTRICT POTENTIAL? YES ( ) NO ( ) 15. NAME OF ESTABLISHED DISTRICT _____	16. THEMATIC CATEGORY _____ 17. DATE(S) OR PERIOD _____ 18. STYLE OR DESIGN _____ 19. ARCHITECT OR ENGINEER _____ 20. CONTRACTOR OR BUILDER _____ 21. ORIGINAL USE, IF APPARENT _____ 22. PRESENT USE _____ 23. OWNERSHIP PUBLIC ( ) PRIVATE ( ) 24. OWNER'S NAME AND ADDRESS IF KNOWN _____ 25. OPEN TO PUBLIC? YES ( ) NO ( ) 26. LOCAL CONTACT PERSON OR ORGANIZATION _____ 27. OTHER SURVEYS IN WHICH INCLUDED _____	28. NO. OF STORIES _____ 29. BASEMENT? YES ( ) NO ( ) 30. FOUNDATION MATERIAL _____ 31. WALL CONSTRUCTION _____ 32. ROOF TYPE AND MATERIAL _____ 33. NO. OF BAYS FRONT _____ SIDE _____ 34. WALL TREATMENT _____ 35. PLAN SHAPE _____ 36. CHANGES (EXPLAIN IN NO. 42) ADDITION ( ) ALTERED ( ) MOVED ( ) 37. CONDITION INTERIOR _____ EXTERIOR _____ 38. PRESERVATION UNDERWAY? YES ( ) NO ( ) 39. ENDANGERED? BY WHAT? YES ( ) NO ( ) 40. VISIBLE FROM PUBLIC ROAD? YES ( ) NO ( ) 41. DISTANCE FROM AND FRONTAGE ON ROAD _____
42. FURTHER DESCRIPTION OF IMPORTANT FEATURES _____		PHOTO MUST  BE PROVIDED
43. HISTORY AND SIGNIFICANCE _____		
44. DESCRIPTION OF ENVIRONMENT AND OUTBUILDINGS _____		
45. SOURCES OF INFORMATION _____	46. PREPARED BY <u>Toft/Longwisch</u> 47. ORGANIZATION <u>Landmarks Assoc.</u> 48. DATE <u>Aug. 1986</u> 49. REVISION DATE(S) _____	

RETURN THIS FORM WHEN COMPLETED TO: OFFICE OF HISTORIC PRESERVATION  
 P.O. BOX 176  
 JEFFERSON CITY, MISSOURI 65102  
 PH. 314-751-4096

IF ADDITIONAL SPACE IS NEEDED, ATTACH SEPARATE SHEET(S) TO THIS FORM





# MISSOURI OFFICE OF HISTORIC PRESERVATION

## ARCHITECTURAL/HISTORIC INVENTORY SURVEY FORM

C.B. 917

1. NO. 60		4. PRESENT LOCAL NAME(S) OR DESIGNATION(S)		1. NO.	
2. COUNTY		5. OTHER NAME(S)  Milton Oil Co. Filling Station			2. COUNTY
3. LOCATION OF NEGATIVES					
6. SPECIFIC LEGAL LOCATION TOWNSHIP _____ RANGE _____ SECTION _____ IF CITY OR TOWN, STREET ADDRESS 2203 Olive		16. THEMATIC CATEGORY		4. PRESENT LOCAL NAME(S) OR DESIGNATION(S)	
		17. DATE(S) OR PERIOD			
7. CITY OR TOWN IF RURAL, VICINITY		18. STYLE OR DESIGN		5. OTHER NAME(S)	
		19. ARCHITECT OR ENGINEER			
8. DESCRIPTION OF LOCATION		20. CONTRACTOR OR BUILDER		6. TOWNSHIP	
		21. ORIGINAL USE, IF APPARENT			
9. COORDINATES UTM LAT _____ LONG _____		22. PRESENT USE		RANGE	
		23. OWNERSHIP PUBLIC ( ) PRIVATE ( )			
10. SITE ( ) STRUCTURE ( ) BUILDING ( ) OBJECT ( )		24. OWNER'S NAME AND ADDRESS IF KNOWN		SECTION	
		25. OPEN TO PUBLIC? YES ( ) NO ( )			
11. ON NATIONAL REGISTER? YES ( ) NO ( )		26. LOCAL CONTACT PERSON OR ORGANIZATION		4. PRESENT LOCAL NAME(S) OR DESIGNATION(S)	
12. IS IT ELIGIBLE? YES ( ) NO ( )		27. OTHER SURVEYS IN WHICH INCLUDED			
13. PART OF ESTAB. HIST. DISTRICT? YES ( ) NO ( )		14. DISTRICT POTENTIAL? YES ( ) NO ( )		5. OTHER NAME(S)	
15. NAME OF ESTABLISHED DISTRICT		40. VISIBLE FROM PUBLIC ROAD? YES ( ) NO ( )			
42. FURTHER DESCRIPTION OF IMPORTANT FEATURES		41. DISTANCE FROM AND FRONTAGE ON ROAD		6. TOWNSHIP	
		<div style="border: 1px solid black; padding: 20px; width: 100%;"> <p style="text-align: center;">PHOTO MUST  BE PROVIDED</p> </div>			
43. HISTORY AND SIGNIFICANCE		46. PREPARED BY Toft/Longwisch		RANGE	
44. DESCRIPTION OF ENVIRONMENT AND OUTBUILDINGS		47. ORGANIZATION Landmarks Assoc.			
45. SOURCES OF INFORMATION		48. DATE Aug. 1986		SECTION	
49. REVISION DATE(S)					

RETURN THIS FORM WHEN COMPLETED TO: OFFICE OF HISTORIC PRESERVATION  
P.O. BOX 176  
JEFFERSON CITY, MISSOURI 65102  
PH. 314-751-4096

IF ADDITIONAL SPACE IS NEEDED, ATTACH SEPARATE SHEET(S) TO THIS FORM



# MISSOURI OFFICE OF HISTORIC PRESERVATION

## ARCHITECTURAL/HISTORIC INVENTORY SURVEY FORM

C.B. 917

1. NO. <u>61</u>		4. PRESENT LOCAL NAME(S) OR DESIGNATION(S)		1. NO.	
2. COUNTY		5. OTHER NAME(S)			2. COUNTY
3. LOCATION OF NEGATIVES					
6. SPECIFIC LEGAL LOCATION TOWNSHIP _____ RANGE _____ SECTION _____ IF CITY OR TOWN, STREET ADDRESS <u>2209 Olive</u>		16. THEMATIC CATEGORY		28. NO. OF STORIES	
7. CITY OR TOWN IF RURAL, VICINITY		17. DATE(S) OR PERIOD		29. BASEMENT? YES ( ) NO ( )	
8. DESCRIPTION OF LOCATION		18. STYLE OR DESIGN		30. FOUNDATION MATERIAL	
9. COORDINATES UTM LAT LONG		19. ARCHITECT OR ENGINEER		31. WALL CONSTRUCTION	
10. SITE ( ) STRUCTURE ( ) BUILDING ( ) OBJECT ( )		20. CONTRACTOR OR BUILDER		32. ROOF TYPE AND MATERIAL	
11. ON NATIONAL REGISTER? YES ( ) NO ( )		21. ORIGINAL USE, IF APPARENT		33. NO. OF BAYS FRONT SIDE	
12. IS IT ELIGIBLE? YES ( ) NO ( )		22. PRESENT USE		34. WALL TREATMENT	
13. PART OF ESTAB. HIST. DISTRICT? YES ( ) NO ( )		23. OWNERSHIP PUBLIC ( ) PRIVATE ( )		35. PLAN SHAPE	
14. DISTRICT POTENTIAL? YES ( ) NO ( )		24. OWNER'S NAME AND ADDRESS IF KNOWN		36. CHANGES (EXPLAIN IN NO. 42) ADDITION ( ) ALTERED ( ) MOVED ( )	
15. NAME OF ESTABLISHED DISTRICT		25. OPEN TO PUBLIC? YES ( ) NO ( )		37. CONDITION INTERIOR EXTERIOR	
26. LOCAL CONTACT PERSON OR ORGANIZATION		27. OTHER SURVEYS IN WHICH INCLUDED		38. PRESERVATION UNDERWAY? YES ( ) NO ( )	
28. FURTHER DESCRIPTION OF IMPORTANT FEATURES		39. ENDANGERED? BY WHAT? YES ( ) NO ( )		40. VISIBLE FROM PUBLIC ROAD? YES ( ) NO ( )	
41. HISTORY AND SIGNIFICANCE		42. DISTANCE FROM AND FRONTAGE ON ROAD		PHOTO MUST BE PROVIDED	
43. DESCRIPTION OF ENVIRONMENT AND OUTBUILDINGS		44. SOURCES OF INFORMATION			
45. PREPARED BY Toft/Longwisch		46. ORGANIZATION Landmarks Assoc.			
47. DATE Aug. 1986		48. REVISION DATE(S)		6. TOWNSHIP	
49. RANGE		50. SECTION			

RETURN THIS FORM WHEN COMPLETED TO: OFFICE OF HISTORIC PRESERVATION  
 P.O. BOX 176  
 JEFFERSON CITY, MISSOURI 65102  
 PH. 314-751-4096

IF ADDITIONAL SPACE IS NEEDED, ATTACH SEPARATE SHEET(S) TO THIS FORM



# MISSOURI OFFICE OF HISTORIC PRESERVATION

## ARCHITECTURAL/HISTORIC INVENTORY SURVEY FORM

C.B. 6474

1. NO. <div style="text-align: center; font-size: 1.2em;">70</div>	4. PRESENT LOCAL NAME(S) OR DESIGNATION(S)		1. NO.	
2. COUNTY	5. OTHER NAME(S)			2. COUNTY
3. LOCATION OF NEGATIVES				
6. SPECIFIC LEGAL LOCATION TOWNSHIP _____ RANGE _____ SECTION _____ IF CITY OR TOWN, STREET ADDRESS <div style="text-align: center;">2214 Olive</div>	16. THEMATIC CATEGORY	28. NO. OF STORIES	4. PRESENT LOCAL NAME(S) OR DESIGNATION(S)	
7. CITY OR TOWN IF RURAL, VICINITY	17. DATE(S) OR PERIOD	29. BASEMENT? YES ( ) NO ( )		
8. DESCRIPTION OF LOCATION	18. STYLE OR DESIGN	30. FOUNDATION MATERIAL		
	19. ARCHITECT OR ENGINEER	31. WALL CONSTRUCTION		
	20. CONTRACTOR OR BUILDER	32. ROOF TYPE AND MATERIAL		
	21. ORIGINAL USE, IF APPARENT	33. NO. OF BAYS FRONT _____ SIDE _____		
	22. PRESENT USE	34. WALL TREATMENT		
9. COORDINATES UTM LAT _____ LONG _____	23. OWNERSHIP PUBLIC ( ) PRIVATE ( )	35. PLAN SHAPE		5. OTHER NAME(S)
10. SITE ( ) STRUCTURE ( ) BUILDING ( ) OBJECT ( )	24. OWNER'S NAME AND ADDRESS IF KNOWN	36. CHANGES (EXPLAIN IN NO. 42) ADDITION ( ) ALTERED ( ) MOVED ( )		
11. ON NATIONAL REGISTER? YES ( ) NO ( )	25. OPEN TO PUBLIC? YES ( ) NO ( )	37. CONDITION INTERIOR _____ EXTERIOR _____		
12. IS IT ELIGIBLE? YES ( ) NO ( )	26. LOCAL CONTACT PERSON OR ORGANIZATION	38. PRESERVATION UNDERWAY? YES ( ) NO ( )		
13. PART OF ESTAB. HIST. DISTRICT? YES ( ) NO ( )	27. OTHER SURVEYS IN WHICH INCLUDED	39. ENDANGERED? BY WHAT? YES ( ) NO ( )		
14. DISTRICT POTENTIAL? YES ( ) NO ( )		40. VISIBLE FROM PUBLIC ROAD? YES ( ) NO ( )	6. TOWNSHIP	
15. NAME OF ESTABLISHED DISTRICT		41. DISTANCE FROM AND FRONTAGE ON ROAD		
42. FURTHER DESCRIPTION OF IMPORTANT FEATURES		PHOTO MUST  BE PROVIDED		
43. HISTORY AND SIGNIFICANCE			RANGE	
44. DESCRIPTION OF ENVIRONMENT AND OUTBUILDINGS				
45. SOURCES OF INFORMATION	46. PREPARED BY Toft/Longwisch		SECTION	
47. ORGANIZATION Landmarks Assoc.				
48. DATE Aug. 1986				

RETURN THIS FORM WHEN COMPLETED TO: OFFICE OF HISTORIC PRESERVATION  
P.O. BOX 176  
JEFFERSON CITY, MISSOURI 65102  
PH. 314-751-4096

IF ADDITIONAL SPACE IS NEEDED, ATTACH SEPARATE SHEET(S) TO THIS FORM

49. REVISION DATE(S)



5-1-5000-1-1

C.B. 917

1. NO. 62		4. PRESENT LOCAL NAME(S) OR DESIGNATION(S)		1. COUNTY
2. COUNTY		5. OTHER NAME(S)		
3. LOCATION OF NEGATIVES				
6. SPECIFIC LEGAL LOCATION TOWNSHIP _____ RANGE _____ SECTION _____ IF CITY OR TOWN, STREET ADDRESS 2217 Olive		16. THEMATIC CATEGORY		2. COUNTY
7. CITY OR TOWN IF RURAL, VICINITY		17. DATE(S) OR PERIOD		
8. DESCRIPTION OF LOCATION		18. STYLE OR DESIGN		
9. COORDINATES UTM LAT LONG		19. ARCHITECT OR ENGINEER		4. PRESENT LOCAL NAME(S) OR DESIGNATION(S)
10. SITE ( ) STRUCTURE ( ) BUILDING ( ) OBJECT ( )		20. CONTRACTOR OR BUILDER		
11. ON NATIONAL REGISTER? YES ( ) NO ( )		21. ORIGINAL USE, IF APPARENT		
12. IS IT ELIGIBLE? YES ( ) NO ( )		22. PRESENT USE		5. OTHER NAME(S)
13. PART OF ESTAB. HIST. DISTRICT? YES ( ) NO ( )		23. OWNERSHIP PUBLIC ( ) PRIVATE ( )		
14. DISTRICT POTENTIAL? YES ( ) NO ( )		24. OWNER'S NAME AND ADDRESS IF KNOWN		
15. NAME OF ESTABLISHED DISTRICT		25. OPEN TO PUBLIC? YES ( ) NO ( )		6. TOWNSHIP
42. FURTHER DESCRIPTION OF IMPORTANT FEATURES		26. LOCAL CONTACT PERSON OR ORGANIZATION		
43. HISTORY AND SIGNIFICANCE		27. OTHER SURVEYS IN WHICH INCLUDED		
44. DESCRIPTION OF ENVIRONMENT AND OUTBUILDINGS		28. NO. OF STORIES		RANGE
45. SOURCES OF INFORMATION		29. BASEMENT? YES ( ) NO ( )		
46. PREPARED BY Toft/Longwisch		30. FOUNDATION MATERIAL		
47. ORGANIZATION Landmarks Assoc.		31. WALL CONSTRUCTION		SECTION
48. DATE Aug. 1986		32. ROOF TYPE AND MATERIAL		
49. REVISION DATE(S)		33. NO. OF BAYS FRONT SIDE		
RETURN THIS FORM WHEN COMPLETED TO: OFFICE OF HISTORIC PRESERVATION P.O. BOX 176 JEFFERSON CITY, MISSOURI 65102 PH. 314-751-4096		34. WALL TREATMENT		
IF ADDITIONAL SPACE IS NEEDED, ATTACH SEPARATE SHEET(S) TO THIS FORM		35. PLAN SHAPE		
		36. CHANGES (EXPLAIN IN NO. 42) ADDITION ( ) ALTERED ( ) MOVED ( )		
		37. CONDITION INTERIOR EXTERIOR		
		38. PRESERVATION UNDERWAY? YES ( ) NO ( )		
		39. ENDANGERED? BY WHAT? YES ( ) NO ( )		
		40. VISIBLE FROM PUBLIC ROAD? YES ( ) NO ( )		
		41. DISTANCE FROM AND FRONTAGE ON ROAD		
		PHOTO MUST BE PROVIDED		





## C.B. 6474

1. NO. 69		4. PRESENT LOCAL NAME(S) OR DESIGNATION(S)		1. NO.	
2. COUNTY		5. OTHER NAME(S) Admiral Hotel		2. COUNTY	
3. LOCATION OF NEGATIVES				4. PRESENT LOCAL NAME(S) OR DESIGNATION(S)	
6. SPECIFIC LEGAL LOCATION TOWNSHIP _____ RANGE _____ SECTION _____ IF CITY OR TOWN, STREET ADDRESS 2220-2232 Olive		16. THEMATIC CATEGORY		28. NO. OF STORIES	
7. CITY OR TOWN IF RURAL, VICINITY		17. DATE(S) OR PERIOD		29. BASEMENT? YES ( ) NO ( )	
8. DESCRIPTION OF LOCATION		18. STYLE OR DESIGN		30. FOUNDATION MATERIAL	
9. COORDINATES UTM LAT LONG		19. ARCHITECT OR ENGINEER		31. WALL CONSTRUCTION	
10. SITE ( ) STRUCTURE ( ) BUILDING ( ) OBJECT ( )		20. CONTRACTOR OR BUILDER		32. ROOF TYPE AND MATERIAL	
11. ON NATIONAL REGISTER? YES ( ) NO ( )		21. ORIGINAL USE, IF APPARENT		33. NO. OF BAYS FRONT SIDE	
12. IS IT ELIGIBLE? YES ( ) NO ( )		22. PRESENT USE		34. WALL TREATMENT	
13. PART OF ESTAB. YES ( ) HIST. DISTRICT? NO ( )		23. OWNERSHIP PUBLIC ( ) PRIVATE ( )		35. PLAN SHAPE	
14. DISTRICT YES ( ) POTENTIAL? NO ( )		24. OWNER'S NAME AND ADDRESS IF KNOWN		36. CHANGES (EXPLAIN IN NO. 42) ADDITION ( ) ALTERED ( ) MOVED ( )	
15. NAME OF ESTABLISHED DISTRICT		25. OPEN TO PUBLIC? YES ( ) NO ( )		37. CONDITION INTERIOR EXTERIOR	
42. FURTHER DESCRIPTION OF IMPORTANT FEATURES		26. LOCAL CONTACT PERSON OR ORGANIZATION		38. PRESERVATION UNDERWAY? YES ( ) NO ( )	
43. HISTORY AND SIGNIFICANCE		27. OTHER SURVEYS IN WHICH INCLUDED		39. ENDANGERED? YES ( ) BY WHAT? NO ( )	
44. DESCRIPTION OF ENVIRONMENT AND OUTBUILDINGS		40. VISIBLE FROM PUBLIC ROAD? YES ( ) NO ( )		41. DISTANCE FROM AND FRONTAGE ON ROAD	
45. SOURCES OF INFORMATION		46. PREPARED BY Toft/Longwisch		5. OTHER NAME(S)	
RETURN THIS FORM WHEN COMPLETED TO: OFFICE OF HISTORIC PRESERVATION P.O. BOX 176 JEFFERSON CITY, MISSOURI 65102 PH. 314-751-4096		47. ORGANIZATION Landmarks Assoc.		6. TOWNSHIP	
IF ADDITIONAL SPACE IS NEEDED, ATTACH SEPARATE SHEET(S) TO THIS FORM		48. DATE Aug. 1986		RANGE	
		49. REVISION DATE(S)		SECTION	



# MISSOURI OFFICE OF HISTORIC PRESERVATION

## ARCHITECTURAL/HISTORIC INVENTORY SURVEY FORM

C.B. 917

1. NO. 63		4. PRESENT LOCAL NAME(S) OR DESIGNATION(S)		1. NO.
2. COUNTY		5. OTHER NAME(S)		
3. LOCATION OF NEGATIVES		Sheehan Plumbing Company		2. COUNTY
6. SPECIFIC LEGAL LOCATION TOWNSHIP _____ RANGE _____ SECTION _____ IF CITY OR TOWN, STREET ADDRESS 2233 Olive		16. THEMATIC CATEGORY		
7. CITY OR TOWN IF RURAL, VICINITY		17. DATE(S) OR PERIOD		4. PRESENT LOCAL NAME(S) OR DESIGNATION(S)
8. DESCRIPTION OF LOCATION		18. STYLE OR DESIGN		
9. COORDINATES UTM LAT _____ LONG _____		19. ARCHITECT OR ENGINEER		5. OTHER NAME(S)
		20. CONTRACTOR OR BUILDER		
		21. ORIGINAL USE, IF APPARENT		
		22. PRESENT USE		
10. SITE ( ) STRUCTURE ( ) BUILDING ( ) OBJECT ( )		23. OWNERSHIP PUBLIC ( ) PRIVATE ( )		6. TOWNSHIP
		24. OWNER'S NAME AND ADDRESS IF KNOWN		
11. ON NATIONAL REGISTER? YES ( ) NO ( )		25. OPEN TO PUBLIC? YES ( ) NO ( )		RANGE
12. IS IT ELIGIBLE? YES ( ) NO ( )		26. LOCAL CONTACT PERSON OR ORGANIZATION		
13. PART OF ESTAB. HIST. DISTRICT? YES ( ) NO ( )		27. OTHER SURVEYS IN WHICH INCLUDED		SECTION
14. DISTRICT POTENTIAL? YES ( ) NO ( )				
15. NAME OF ESTABLISHED DISTRICT				
42. FURTHER DESCRIPTION OF IMPORTANT FEATURES		<div style="border: 2px solid black; padding: 20px; width: 100%;">             PHOTO MUST BE PROVIDED           </div>		
43. HISTORY AND SIGNIFICANCE				
44. DESCRIPTION OF ENVIRONMENT AND OUTBUILDINGS				
45. SOURCES OF INFORMATION		46. PREPARED BY Toft/Longwisch		
		47. ORGANIZATION Landmarks Assoc.		
		48. DATE Aug. 1986		
		49. REVISION DATE(S)		

RETURN THIS FORM WHEN COMPLETED TO: OFFICE OF HISTORIC PRESERVATION  
P.O. BOX 176  
JEFFERSON CITY, MISSOURI 65102  
PH. 314-751-4096

IF ADDITIONAL SPACE IS NEEDED, ATTACH SEPARATE SHEET(S) TO THIS FORM



# MISSOURI OFFICE OF HISTORIC PRESERVATION

ARCHITECTURAL/HISTORIC INVENTORY SURVEY FORM

C.B. 920

1. NO. 64		4. PRESENT LOCAL NAME(S) OR DESIGNATION(S)		1. NO.  2. COUNTY  4. PRESENT LOCAL NAME(S) OR DESIGNATION(S)  5. OTHER NAME(S)
2. COUNTY		5. OTHER NAME(S)		
3. LOCATION OF NEGATIVES		Goodrich Silvertown Inc. Tires		
6. SPECIFIC LEGAL LOCATION TOWNSHIP _____ RANGE _____ SECTION _____ IF CITY OR TOWN, STREET ADDRESS 2301-2311 Olive		16. THEMATIC CATEGORY		2. COUNTY
		17. DATE(S) OR PERIOD		
7. CITY OR TOWN IF RURAL, VICINITY		18. STYLE OR DESIGN		4. PRESENT LOCAL NAME(S) OR DESIGNATION(S)
8. DESCRIPTION OF LOCATION		19. ARCHITECT OR ENGINEER		
		20. CONTRACTOR OR BUILDER		
		21. ORIGINAL USE, IF APPARENT		
		22. PRESENT USE		
		23. OWNERSHIP PUBLIC ( ) PRIVATE ( )		
		24. OWNER'S NAME AND ADDRESS IF KNOWN		
		25. OPEN TO PUBLIC? YES ( ) NO ( )		
		26. LOCAL CONTACT PERSON OR ORGANIZATION		
9. COORDINATES UTM LAT _____ LONG _____		27. OTHER SURVEYS IN WHICH INCLUDED		5. OTHER NAME(S)
10. SITE ( ) STRUCTURE ( ) BUILDING ( ) OBJECT ( )		28. NO. OF STORIES		
11. ON NATIONAL REGISTER? YES ( ) NO ( )		29. BASEMENT? YES ( ) NO ( )		6. TOWNSHIP
12. IS IT ELIGIBLE? YES ( ) NO ( )		30. FOUNDATION MATERIAL		
13. PART OF ESTAB. HIST. DISTRICT? YES ( ) NO ( )		31. WALL CONSTRUCTION		RANGE
14. DISTRICT POTENTIAL? YES ( ) NO ( )		32. ROOF TYPE AND MATERIAL		
15. NAME OF ESTABLISHED DISTRICT		33. NO. OF BAYS FRONT SIDE		SECTION
		34. WALL TREATMENT		
42. FURTHER DESCRIPTION OF IMPORTANT FEATURES		35. PLAN SHAPE		
		36. CHANGES (EXPLAIN IN NO. 42) ADDITION ( ) ALTERED ( ) MOVED ( )		
		37. CONDITION INTERIOR _____ EXTERIOR _____		
		38. PRESERVATION UNDERWAY? YES ( ) NO ( )		
		39. ENDANGERED? BY WHAT? YES ( ) NO ( )		
		40. VISIBLE FROM PUBLIC ROAD? YES ( ) NO ( )		
		41. DISTANCE FROM AND FRONTAGE ON ROAD		
		<div style="border: 1px solid black; padding: 20px; width: 100%;">             PHOTO MUST BE PROVIDED           </div>		
43. HISTORY AND SIGNIFICANCE				
44. DESCRIPTION OF ENVIRONMENT AND OUTBUILDINGS				
45. SOURCES OF INFORMATION		46. PREPARED BY Toft/Longwisch		
		47. ORGANIZATION Landmarks Assoc.		
		48. DATE Aug. 1986		
		49. REVISION DATE(S)		

RETURN THIS FORM WHEN COMPLETED TO: OFFICE OF HISTORIC PRESERVATION  
P.O. BOX 176  
JEFFERSON CITY, MISSOURI 65102  
PH. 314-751-4096

IF ADDITIONAL SPACE IS NEEDED, ATTACH SEPARATE SHEET(S) TO THIS FORM



[illegible]

## C.B. 920

1. NO. 65		4. PRESENT LOCAL NAME(S) OR DESIGNATION(S)	
2. COUNTY		5. OTHER NAME(S) Storage Hall	
3. LOCATION OF NEGATIVES			
6. SPECIFIC LEGAL LOCATION TOWNSHIP _____ RANGE _____ SECTION _____ IF CITY OR TOWN, STREET ADDRESS 2313-2315 Olive		16. THEMATIC CATEGORY	
7. CITY OR TOWN IF RURAL, VICINITY		17. DATE(S) OR PERIOD	
8. DESCRIPTION OF LOCATION		18. STYLE OR DESIGN	
9. COORDINATES UTM LAT LONG		19. ARCHITECT OR ENGINEER	
10. SITE ( ) STRUCTURE( ) BUILDING ( ) OBJECT ( )		20. CONTRACTOR OR BUILDER	
11. ON NATIONAL REGISTER? YES ( ) NO ( )		21. ORIGINAL USE, IF APPARENT	
12. IS IT ELIGIBLE? YES ( ) NO ( )		22. PRESENT USE	
13. PART OF ESTAB. HIST. DISTRICT? YES ( ) NO ( )		23. OWNERSHIP PUBLIC ( ) PRIVATE ( )	
14. DISTRICT POTENTIAL? YES ( ) NO ( )		24. OWNER'S NAME AND ADDRESS IF KNOWN	
15. NAME OF ESTABLISHED DISTRICT		25. OPEN TO PUBLIC? YES ( ) NO ( )	
42. FURTHER DESCRIPTION OF IMPORTANT FEATURES		26. LOCAL CONTACT PERSON OR ORGANIZATION	
43. HISTORY AND SIGNIFICANCE		27. OTHER SURVEYS IN WHICH INCLUDED	
44. DESCRIPTION OF ENVIRONMENT AND OUTBUILDINGS		28. NO. OF STORIES	
45. SOURCES OF INFORMATION		29. BASEMENT? YES ( ) NO ( )	
RETURN THIS FORM WHEN COMPLETED TO: OFFICE OF HISTORIC PRESERVATION P.O. BOX 176 JEFFERSON CITY, MISSOURI 65102 PH. 314-751-4096		30. FOUNDATION MATERIAL	
IF ADDITIONAL SPACE IS NEEDED, ATTACH SEPARATE SHEET(S) TO THIS FORM		31. WALL CONSTRUCTION	
		32. ROOF TYPE AND MATERIAL	
		33. NO. OF BAYS FRONT SIDE	
		34. WALL TREATMENT	
		35. PLAN SHAPE	
		36. CHANGES (EXPLAIN IN NO. 42) ADDITION ( ) ALTERED ( ) MOVED ( )	
		37. CONDITION INTERIOR EXTERIOR	
		38. PRESERVATION UNDERWAY? YES ( ) NO ( )	
		39. ENDANGERED? BY WHAT? YES ( ) NO ( )	
		40. VISIBLE FROM PUBLIC ROAD? YES ( ) NO ( )	
		41. DISTANCE FROM AND FRONTAGE ON ROAD	
		PHOTO MUST BE PROVIDED	
		5. OTHER NAME(S)	
		6. TOWNSHIP	
		RANGE	
		SECTION	

WEISS  
FIXTURE

SALE & LEASE  
FURNITURE & HOME DECOR BUIL.  
KROMBACH  
863-4888





# MISSOURI OFFICE OF HISTORIC PRESERVATION

## ARCHITECTURAL/HISTORIC INVENTORY SURVEY FORM

C.B. 920

1. NO. <u>66</u> 2. COUNTY _____ 3. LOCATION OF NEGATIVES _____	4. PRESENT LOCAL NAME(S) OR DESIGNATION(S) _____ 5. OTHER NAME(S) _____	1. NO.
6. SPECIFIC LEGAL LOCATION TOWNSHIP _____ RANGE _____ SECTION _____ IF CITY OR TOWN, STREET ADDRESS <u>2323 Olive</u> 7. CITY OR TOWN _____ IF RURAL, VICINITY _____ 8. DESCRIPTION OF LOCATION _____ 9. COORDINATES UTM LAT _____ LONG _____ 10. SITE ( ) STRUCTURE ( ) BUILDING ( ) OBJECT ( ) 11. ON NATIONAL REGISTER? YES ( ) NO ( ) 12. IS IT ELIGIBLE? YES ( ) NO ( ) 13. PART OF ESTAB. YES ( ) HIST. DISTRICT? NO ( ) 14. DISTRICT YES ( ) POTENTIAL? NO ( ) 15. NAME OF ESTABLISHED DISTRICT _____	16. THEMATIC CATEGORY _____ 17. DATE(S) OR PERIOD _____ 18. STYLE OR DESIGN _____ 19. ARCHITECT OR ENGINEER _____ 20. CONTRACTOR OR BUILDER _____ 21. ORIGINAL USE, IF APPARENT _____ 22. PRESENT USE _____ 23. OWNERSHIP PUBLIC ( ) PRIVATE ( ) 24. OWNER'S NAME AND ADDRESS IF KNOWN _____ 25. OPEN TO PUBLIC? YES ( ) NO ( ) 26. LOCAL CONTACT PERSON OR ORGANIZATION _____ 27. OTHER SURVEYS IN WHICH INCLUDED _____	2. COUNTY
	28. NO. OF STORIES _____ 29. BASEMENT? YES ( ) NO ( ) 30. FOUNDATION MATERIAL _____ 31. WALL CONSTRUCTION _____ 32. ROOF TYPE AND MATERIAL _____ 33. NO. OF BAYS FRONT _____ SIDE _____ 34. WALL TREATMENT _____ 35. PLAN SHAPE _____ 36. CHANGES (EXPLAIN IN NO. 42) ADDITION ( ) ALTERED ( ) MOVED ( ) 37. CONDITION INTERIOR _____ EXTERIOR _____ 38. PRESERVATION UNDERWAY? YES ( ) NO ( ) 39. ENDANGERED? BY WHAT? YES ( ) NO ( ) 40. VISIBLE FROM PUBLIC ROAD? YES ( ) NO ( ) 41. DISTANCE FROM AND FRONTAGE ON ROAD _____	4. PRESENT LOCAL NAME(S) OR DESIGNATION(S)
42. FURTHER DESCRIPTION OF IMPORTANT FEATURES _____ 43. HISTORY AND SIGNIFICANCE _____ 44. DESCRIPTION OF ENVIRONMENT AND OUTBUILDINGS _____ 45. SOURCES OF INFORMATION _____	<div style="border: 2px solid black; padding: 20px; width: 100%;">             PHOTO MUST BE PROVIDED           </div>	5. OTHER NAME(S)
	46. PREPARED BY <u>Toft/Longwisch</u> 47. ORGANIZATION <u>Landmarks Assoc.</u> 48. DATE <u>Aug.</u> 49. REVISION DATE(S) _____ 1986	6. TOWNSHIP RANGE SECTION

RETURN THIS FORM WHEN COMPLETED TO: OFFICE OF HISTORIC PRESERVATION  
 P.O. BOX 176  
 JEFFERSON CITY, MISSOURI 65102  
 PH. 314-751-4096

IF ADDITIONAL SPACE IS NEEDED, ATTACH SEPARATE SHEET(S) TO THIS FORM



## MISSOURI OFFICE OF HISTORIC PRESERVATION

## ARCHITECTURAL/HISTORIC INVENTORY SURVEY FORM

C.B. 920

1. NO. 67		4. PRESENT LOCAL NAME(S) OR DESIGNATION(S)		1. NO.	
2. COUNTY		5. OTHER NAME(S)			2. COUNTY
3. LOCATION OF NEGATIVES					
6. SPECIFIC LEGAL LOCATION TOWNSHIP _____ RANGE _____ SECTION _____ IF CITY OR TOWN, STREET ADDRESS 2325-2327 Olive		16. THEMATIC CATEGORY		4. PRESENT LOCAL NAME(S) OR DESIGNATION(S)	
7. CITY OR TOWN IF RURAL, VICINITY		17. DATE(S) OR PERIOD			
8. DESCRIPTION OF LOCATION		18. STYLE OR DESIGN			
9. COORDINATES UTM LAT _____ LONG _____		19. ARCHITECT OR ENGINEER		5. OTHER NAME(S)	
10. SITE ( ) STRUCTURE ( ) BUILDING ( ) OBJECT ( )		20. CONTRACTOR OR BUILDER			
11. ON NATIONAL REGISTER? YES ( ) NO ( )		21. ORIGINAL USE, IF APPARENT			
12. IS IT ELIGIBLE? YES ( ) NO ( )		22. PRESENT USE		6. TOWNSHIP	
13. PART OF ESTAB. HIST. DISTRICT? YES ( ) NO ( )		23. OWNERSHIP PUBLIC ( ) PRIVATE ( )			
14. DISTRICT POTENTIAL? YES ( ) NO ( )		24. OWNER'S NAME AND ADDRESS IF KNOWN			
15. NAME OF ESTABLISHED DISTRICT		25. OPEN TO PUBLIC? YES ( ) NO ( )		RANGE	
42. FURTHER DESCRIPTION OF IMPORTANT FEATURES		26. LOCAL CONTACT PERSON OR ORGANIZATION			
		27. OTHER SURVEYS IN WHICH INCLUDED			
43. HISTORY AND SIGNIFICANCE		28. NO. OF STORIES		SECTION	
		29. BASEMENT? YES ( ) NO ( )			
		30. FOUNDATION MATERIAL			
44. DESCRIPTION OF ENVIRONMENT AND OUTBUILDINGS		31. WALL CONSTRUCTION		4. PRESENT LOCAL NAME(S) OR DESIGNATION(S)	
		32. ROOF TYPE AND MATERIAL			
		33. NO. OF BAYS FRONT SIDE			
45. SOURCES OF INFORMATION		34. WALL TREATMENT		5. OTHER NAME(S)	
		35. PLAN SHAPE			
		36. CHANGES (EXPLAIN IN NO. 42) ADDITION ( ) ALTERED ( ) MOVED ( )			
		37. CONDITION INTERIOR _____ EXTERIOR _____		6. TOWNSHIP	
		38. PRESERVATION UNDERWAY? YES ( ) NO ( )			
		39. ENDANGERED? BY WHAT? YES ( ) NO ( )			
		40. VISIBLE FROM PUBLIC ROAD? YES ( ) NO ( )		RANGE	
		41. DISTANCE FROM AND FRONTAGE ON ROAD			
		PHOTO MUST BE PROVIDED			
46. PREPARED BY Toft/Longwisch		47. ORGANIZATION Landmarks Assoc.		SECTION	
48. DATE Aug. 1986		49. REVISION DATE(S)			
RETURN THIS FORM WHEN COMPLETED TO: OFFICE OF HISTORIC PRESERVATION P.O. BOX 176 JEFFERSON CITY, MISSOURI 65102 PH. 314-751-4096					

IF ADDITIONAL SPACE IS NEEDED, ATTACH SEPARATE SHEET(S) TO THIS FORM



44-1582-060

C.B. 905

1. NO. <div style="border: 1px solid black; padding: 2px; display: inline-block;">71</div>		4. PRESENT LOCAL NAME(S) OR DESIGNATION(S)		1. NO.	
2. COUNTY		5. OTHER NAME(S)			2. COUNTY
3. LOCATION OF NEGATIVES					
6. SPECIFIC LEGAL LOCATION TOWNSHIP _____ RANGE _____ SECTION _____ IF CITY OR TOWN, STREET ADDRESS 2000 Pine		16. THEMATIC CATEGORY		4. PRESENT LOCAL NAME(S) OR DESIGNATION(S)	
7. CITY OR TOWN IF RURAL, VICINITY		17. DATE(S) OR PERIOD			
8. DESCRIPTION OF LOCATION		18. STYLE OR DESIGN			
9. COORDINATES UTM LAT _____ LONG _____		19. ARCHITECT OR ENGINEER		5. OTHER NAME(S)	
10. SITE ( ) STRUCTURE ( ) BUILDING ( ) OBJECT ( )		20. CONTRACTOR OR BUILDER			
11. ON NATIONAL REGISTER? YES ( ) NO ( )		21. ORIGINAL USE, IF APPARENT			
12. IS IT ELIGIBLE? YES ( ) NO ( )		22. PRESENT USE		6. TOWNSHIP	
13. PART OF ESTAB. HIST. DISTRICT? YES ( ) NO ( )		23. OWNERSHIP PUBLIC ( ) PRIVATE ( )			
14. DISTRICT POTENTIAL? YES ( ) NO ( )		24. OWNER'S NAME AND ADDRESS IF KNOWN			
15. NAME OF ESTABLISHED DISTRICT		25. OPEN TO PUBLIC? YES ( ) NO ( )		RANGE	
42. FURTHER DESCRIPTION OF IMPORTANT FEATURES		26. LOCAL CONTACT PERSON OR ORGANIZATION			
		27. OTHER SURVEYS IN WHICH INCLUDED			
43. HISTORY AND SIGNIFICANCE		28. NO. OF STORIES		SECTION	
		29. BASEMENT? YES ( ) NO ( )			
		30. FOUNDATION MATERIAL			
		31. WALL CONSTRUCTION			
		32. ROOF TYPE AND MATERIAL			
		33. NO. OF BAYS FRONT SIDE			
		34. WALL TREATMENT			
		35. PLAN SHAPE			
		36. CHANGES (EXPLAIN IN NO. 42) ADDITION ( ) ALTERED ( ) MOVED ( )			
		37. CONDITION INTERIOR EXTERIOR			
		38. PRESERVATION UNDERWAY? YES ( ) NO ( )			
		39. ENDANGERED? BY WHAT? YES ( ) NO ( )			
		40. VISIBLE FROM PUBLIC ROAD? YES ( ) NO ( )			
		41. DISTANCE FROM AND FRONTAGE ON ROAD			
44. DESCRIPTION OF ENVIRONMENT AND OUTBUILDINGS		<div style="border: 2px solid black; padding: 10px; margin: 0 auto; width: 100px;">           PHOTO MUST  BE PROVIDED         </div>			
45. SOURCES OF INFORMATION					
46. PREPARED BY Toft/Longwisch		47. ORGANIZATION Landmarks Assoc.			
48. DATE 1986		49. REVISION DATE(S)			
RETURN THIS FORM WHEN COMPLETED TO: OFFICE OF HISTORIC PRESERVATION P.O. BOX 176 JEFFERSON CITY, MISSOURI 65102 PH. 314-751-4096					



## MISSOURI OFFICE OF HISTORIC PRESERVATION

## ARCHITECTURAL/HISTORIC INVENTORY SURVEY FORM

C.B. 905

1. NO. 72		4. PRESENT LOCAL NAME(S) OR DESIGNATION(S)		1. NO.
2. COUNTY		5. OTHER NAME(S) St. Louis Dairy Company		
3. LOCATION OF NEGATIVES		16. THEMATIC CATEGORY		2. COUNTY
6. SPECIFIC LEGAL LOCATION TOWNSHIP _____ RANGE _____ SECTION _____ IF CITY OR TOWN, STREET ADDRESS 2008-2010 Pine		17. DATE(S) OR PERIOD		
7. CITY OR TOWN IF RURAL, VICINITY		18. STYLE OR DESIGN		4. PRESENT LOCAL NAME(S) OR DESIGNATION(S)
8. DESCRIPTION OF LOCATION		19. ARCHITECT OR ENGINEER		
9. COORDINATES UTM LAT _____ LONG _____		20. CONTRACTOR OR BUILDER		5. OTHER NAME(S)
10. SITE ( ) STRUCTURE ( ) BUILDING ( ) OBJECT ( )		21. ORIGINAL USE, IF APPARENT		
11. ON NATIONAL REGISTER? YES ( ) NO ( )		22. PRESENT USE		6. TOWNSHIP
12. IS IT ELIGIBLE? YES ( ) NO ( )		23. OWNERSHIP PUBLIC ( ) PRIVATE ( )		
13. PART OF ESTAB. HIST. DISTRICT? YES ( ) NO ( )		24. OWNER'S NAME AND ADDRESS IF KNOWN		RANGE
14. DISTRICT POTENTIAL? YES ( ) NO ( )		25. OPEN TO PUBLIC? YES ( ) NO ( )		
15. NAME OF ESTABLISHED DISTRICT		26. LOCAL CONTACT PERSON OR ORGANIZATION		SECTION
42. FURTHER DESCRIPTION OF IMPORTANT FEATURES		27. OTHER SURVEYS IN WHICH INCLUDED		
43. HISTORY AND SIGNIFICANCE		28. NO. OF STORIES		29. BASEMENT? YES ( ) NO ( )
44. DESCRIPTION OF ENVIRONMENT AND OUTBUILDINGS		30. FOUNDATION MATERIAL		
45. SOURCES OF INFORMATION		31. WALL CONSTRUCTION		32. ROOF TYPE AND MATERIAL
RETURN THIS FORM WHEN COMPLETED TO: OFFICE OF HISTORIC PRESERVATION P.O. BOX 176 JEFFERSON CITY, MISSOURI 65102 PH. 314-751-4096		33. NO. OF BAYS FRONT SIDE		
IF ADDITIONAL SPACE IS NEEDED, ATTACH SEPARATE SHEET(S) TO THIS FORM		34. WALL TREATMENT		35. PLAN SHAPE
		36. CHANGES (EXPLAIN IN NO. 42) ADDITION ( ) ALTERED ( ) MOVED ( )		
		37. CONDITION INTERIOR _____ EXTERIOR _____		38. PRESERVATION UNDERWAY? YES ( ) NO ( )
		39. ENDANGERED? BY WHAT? YES ( ) NO ( )		
		40. VISIBLE FROM PUBLIC ROAD? YES ( ) NO ( )		41. DISTANCE FROM AND FRONTAGE ON ROAD
		46. PREPARED BY Toft/Longwisch		
		47. ORGANIZATION Landmarks Assoc.		48. DATE Aug. 1986
		49. REVISION DATE(S)		

PHOTO  
MUST  
BE  
PROVIDED





201-021-060

C.B. 6474

1. NO. 68		4. PRESENT LOCAL NAME(S) OR DESIGNATION(S)		1. NO.
2. COUNTY		5. OTHER NAME(S)		
3. LOCATION OF NEGATIVES				
6. SPECIFIC LEGAL LOCATION TOWNSHIP _____ RANGE _____ SECTION _____ IF CITY OR TOWN, STREET ADDRESS 2223-2231 Pine		16. THEMATIC CATEGORY		2. COUNTY
7. CITY OR TOWN IF RURAL, VICINITY		17. DATE(S) OR PERIOD		
8. DESCRIPTION OF LOCATION		18. STYLE OR DESIGN		
9. COORDINATES UTM LAT LONG		19. ARCHITECT OR ENGINEER		4. PRESENT LOCAL NAME(S) OR DESIGNATION(S)
10. SITE ( ) STRUCTURE ( ) BUILDING ( ) OBJECT ( )		20. CONTRACTOR OR BUILDER		
11. ON NATIONAL REGISTER? YES ( ) NO ( )		21. ORIGINAL USE, IF APPARENT		
12. IS IT ELIGIBLE? YES ( ) NO ( )		22. PRESENT USE		5. OTHER NAME(S)
13. PART OF ESTAB. HIST. DISTRICT? YES ( ) NO ( )		23. OWNERSHIP PUBLIC ( ) PRIVATE ( )		
14. DISTRICT POTENTIAL? YES ( ) NO ( )		24. OWNER'S NAME AND ADDRESS IF KNOWN		
15. NAME OF ESTABLISHED DISTRICT		25. OPEN TO PUBLIC? YES ( ) NO ( )		6. TOWNSHIP
42. FURTHER DESCRIPTION OF IMPORTANT FEATURES		26. LOCAL CONTACT PERSON OR ORGANIZATION		
43. HISTORY AND SIGNIFICANCE		27. OTHER SURVEYS IN WHICH INCLUDED		
44. DESCRIPTION OF ENVIRONMENT AND OUTBUILDINGS		28. NO. OF STORIES		RANGE
45. SOURCES OF INFORMATION		29. BASEMENT? YES ( ) NO ( )		
46. PREPARED BY Toft/Longwisch		30. FOUNDATION MATERIAL		
47. ORGANIZATION Landmarks Assoc.		31. WALL CONSTRUCTION		SECTION
48. DATE Aug.		32. ROOF TYPE AND MATERIAL		
49. REVISION DATE(S)		33. NO. OF BAYS FRONT SIDE		
RETURN THIS FORM WHEN COMPLETED TO: OFFICE OF HISTORIC PRESERVATION P.O. BOX 176 JEFFERSON CITY, MISSOURI 65102 PH. 314-751-4096		34. WALL TREATMENT		
IF ADDITIONAL SPACE IS NEEDED, ATTACH SEPARATE SHEET(S) TO THIS FORM		35. PLAN SHAPE		
		36. CHANGES (EXPLAIN IN NO. 42) ADDITION ( ) ALTERED ( ) MOVED ( )		
		37. CONDITION INTERIOR EXTERIOR		
		38. PRESERVATION UNDERWAY? YES ( ) NO ( )		
		39. ENDANGERED? BY WHAT? YES ( ) NO ( )		
		40. VISIBLE FROM PUBLIC ROAD? YES ( ) NO ( )		
		41. DISTANCE FROM AND FRONTAGE ON ROAD		
		PHOTO MUST BE PROVIDED		



SECRET - 063

## C.B. 905

1. NO. <div style="text-align: center; font-size: 1.2em;">73</div>		4. PRESENT LOCAL NAME(S) OR DESIGNATION(S)		1. NO.	
2. COUNTY		5. OTHER NAME(S) <div style="text-align: center; font-size: 1.2em;">St. Louis Dairy Company</div>			2. COUNTY
3. LOCATION OF NEGATIVES					
6. SPECIFIC LEGAL LOCATION TOWNSHIP _____ RANGE _____ SECTION _____ IF CITY OR TOWN, STREET ADDRESS <div style="text-align: center; font-size: 1.2em;">2032 Pine</div>		16. THEMATIC CATEGORY		4. PRESENT LOCAL NAME(S) OR DESIGNATION(S)	
		17. DATE(S) OR PERIOD			
7. CITY OR TOWN IF RURAL, VICINITY		18. STYLE OR DESIGN			5. OTHER NAME(S)
		19. ARCHITECT OR ENGINEER			
8. DESCRIPTION OF LOCATION		20. CONTRACTOR OR BUILDER		6. TOWNSHIP	
		21. ORIGINAL USE, IF APPARENT			
9. COORDINATES UTM LAT _____ LONG _____		22. PRESENT USE			RANGE
		23. OWNERSHIP PUBLIC ( ) PRIVATE ( )			
10. SITE ( ) STRUCTURE ( ) BUILDING ( ) OBJECT ( )		24. OWNER'S NAME AND ADDRESS IF KNOWN		SECTION	
		25. OPEN TO PUBLIC? YES ( ) NO ( )			
11. ON NATIONAL REGISTER? YES ( ) NO ( )		26. LOCAL CONTACT PERSON OR ORGANIZATION			
12. IS IT ELIGIBLE? YES ( ) NO ( )		27. OTHER SURVEYS IN WHICH INCLUDED			
13. PART OF ESTAB. YES ( ) HIST. DISTRICT? NO ( )		28. NO. OF STORIES			
14. DISTRICT YES ( ) POTENTIAL? NO ( )		29. BASEMENT? YES ( ) NO ( )			
15. NAME OF ESTABLISHED DISTRICT		30. FOUNDATION MATERIAL			
42. FURTHER DESCRIPTION OF IMPORTANT FEATURES		31. WALL CONSTRUCTION			
		32. ROOF TYPE AND MATERIAL			
43. HISTORY AND SIGNIFICANCE		33. NO. OF BAYS FRONT SIDE			
		34. WALL TREATMENT			
44. DESCRIPTION OF ENVIRONMENT AND OUTBUILDINGS		35. PLAN SHAPE			
		36. CHANGES (EXPLAIN IN NO. 42) ADDITION ( ) ALTERED ( ) MOVED ( )			
45. SOURCES OF INFORMATION		37. CONDITION INTERIOR _____ EXTERIOR _____			
		38. PRESERVATION UNDERWAY? YES ( ) NO ( )			
46. RETURN THIS FORM WHEN COMPLETED TO: OFFICE OF HISTORIC PRESERVATION P.O. BOX 176 JEFFERSON CITY, MISSOURI 65102 PH. 314-751-4096		39. ENDANGERED? YES ( ) BY WHAT? NO ( )			
		40. VISIBLE FROM PUBLIC ROAD? YES ( ) NO ( )			
47. IF ADDITIONAL SPACE IS NEEDED, ATTACH SEPARATE SHEET(S) TO THIS FORM		41. DISTANCE FROM AND FRONTAGE ON ROAD			
		42. PHOTO MUST BE PROVIDED			
48. DATE		49. REVISION DATE(S)			
1986					



# MISSOURI OFFICE OF HISTORIC PRESERVATION

## ARCHITECTURAL/HISTORIC INVENTORY SURVEY FORM

C.B. 2005

1. NO. <div style="text-align: center; font-size: 1.2em;">23</div>	4. PRESENT LOCAL NAME(S) OR DESIGNATION(S)	1. NO.		
2. COUNTY	5. OTHER NAME(S)		2. COUNTY	
3. LOCATION OF NEGATIVES	Fire Station #32			4. PRESENT LOCAL NAME(S) OR DESIGNATION(S)
6. SPECIFIC LEGAL LOCATION TOWNSHIP _____ RANGE _____ SECTION _____ IF CITY OR TOWN, STREET ADDRESS 515 N. 20th/2000-02 Washington Ave.	16. THEMATIC CATEGORY	28. NO. OF STORIES		
7. CITY OR TOWN IF RURAL, VICINITY	17. DATE(S) OR PERIOD	29. BASEMENT? YES ( ) NO ( )	6. TOWNSHIP	
8. DESCRIPTION OF LOCATION	18. STYLE OR DESIGN	30. FOUNDATION MATERIAL		RANGE
9. COORDINATES UTM LAT _____ LONG _____	19. ARCHITECT OR ENGINEER	31. WALL CONSTRUCTION		
10. SITE ( ) STRUCTURE ( ) BUILDING ( ) OBJECT ( )	20. CONTRACTOR OR BUILDER	32. ROOF TYPE AND MATERIAL		
11. ON NATIONAL REGISTER? YES ( ) NO ( )	21. ORIGINAL USE, IF APPARENT	33. NO. OF BAYS FRONT SIDE		
12. IS IT ELIGIBLE? YES ( ) NO ( )	22. PRESENT USE	34. WALL TREATMENT	PHOTO MUST BE PROVIDED	
13. PART OF ESTAB. HIST. DISTRICT? YES ( ) NO ( )	23. OWNERSHIP PUBLIC ( ) PRIVATE ( )	35. PLAN SHAPE		
14. DISTRICT POTENTIAL? YES ( ) NO ( )	24. OWNER'S NAME AND ADDRESS IF KNOWN	36. CHANGES (EXPLAIN IN NO. 42) ADDITION ( ) ALTERED ( ) MOVED ( )		
15. NAME OF ESTABLISHED DISTRICT	25. OPEN TO PUBLIC? YES ( ) NO ( )	37. CONDITION INTERIOR _____ EXTERIOR _____	3. HISTORY AND SIGNIFICANCE	
42. FURTHER DESCRIPTION OF IMPORTANT FEATURES	26. LOCAL CONTACT PERSON OR ORGANIZATION	38. PRESERVATION UNDERWAY? YES ( ) NO ( )		
43. HISTORY AND SIGNIFICANCE	27. OTHER SURVEYS IN WHICH INCLUDED	39. ENDANGERED? BY WHAT? YES ( ) NO ( )		
44. DESCRIPTION OF ENVIRONMENT AND OUTBUILDINGS	45. SOURCES OF INFORMATION	40. VISIBLE FROM PUBLIC ROAD? YES ( ) NO ( )	4. DATE	
46. PREPARED BY Toft/Longwisch	47. ORGANIZATION Landmarks Assoc.	41. DISTANCE FROM AND FRONTAGE ON ROAD		5. REVISION DATE(S)
48. DATE Aug. 1986	49. REVISION DATE(S)	RETURN THIS FORM WHEN COMPLETED TO: OFFICE OF HISTORIC PRESERVATION P.O. BOX 176 JEFFERSON CITY, MISSOURI 65102 PH. 314-751-4096		

IF ADDITIONAL SPACE IS NEEDED, ATTACH SEPARATE SHEET(S) TO THIS FORM



## MISSOURI OFFICE OF HISTORIC PRESERVATION

## ARCHITECTURAL/HISTORIC INVENTORY SURVEY FORM

C.B. 2005

1. NO. 22		4. PRESENT LOCAL NAME(S) OR DESIGNATION(S)		1. NO.
2. COUNTY		5. OTHER NAME(S)		
3. LOCATION OF NEGATIVES		Emerson Electric Company		2. COUNTY
6. SPECIFIC LEGAL LOCATION TOWNSHIP _____ RANGE _____ SECTION _____ IF CITY OR TOWN, STREET ADDRESS 2018-20 Washington Avenue		16. THEMATIC CATEGORY		
7. CITY OR TOWN IF RURAL, VICINITY		17. DATE(S) OR PERIOD		4. PRESENT LOCAL NAME(S) OR DESIGNATION(S)
8. DESCRIPTION OF LOCATION		18. STYLE OR DESIGN		
9. COORDINATES UTM LAT _____ LONG _____		19. ARCHITECT OR ENGINEER		5. OTHER NAME(S)
10. SITE ( ) STRUCTURE ( ) BUILDING ( ) OBJECT ( )		20. CONTRACTOR OR BUILDER		
11. ON NATIONAL REGISTER? YES ( ) NO ( )		21. ORIGINAL USE, IF APPARENT		6. TOWNSHIP
12. IS IT ELIGIBLE? YES ( ) NO ( )		22. PRESENT USE		
13. PART OF ESTAB. YES ( ) NO ( ) HIST. DISTRICT? NO ( )		23. OWNERSHIP PUBLIC ( ) PRIVATE ( )		RANGE
14. DISTRICT YES ( ) POTENTIAL? NO ( )		24. OWNER'S NAME AND ADDRESS IF KNOWN		
15. NAME OF ESTABLISHED DISTRICT		25. OPEN TO PUBLIC? YES ( ) NO ( )		SECTION
42. FURTHER DESCRIPTION OF IMPORTANT FEATURES		26. LOCAL CONTACT PERSON OR ORGANIZATION		
43. HISTORY AND SIGNIFICANCE		27. OTHER SURVEYS IN WHICH INCLUDED		4. PRESENT LOCAL NAME(S) OR DESIGNATION(S)
44. DESCRIPTION OF ENVIRONMENT AND OUTBUILDINGS		28. NO. OF STORIES		
45. SOURCES OF INFORMATION		29. BASEMENT? YES ( ) NO ( )		5. OTHER NAME(S)
RETURN THIS FORM WHEN COMPLETED TO: OFFICE OF HISTORIC PRESERVATION P.O. BOX 176 JEFFERSON CITY, MISSOURI 65102 PH. 314-751-4096		30. FOUNDATION MATERIAL		
IF ADDITIONAL SPACE IS NEEDED, ATTACH SEPARATE SHEET(S) TO THIS FORM		31. WALL CONSTRUCTION		6. TOWNSHIP
		32. ROOF TYPE AND MATERIAL		
		33. NO. OF BAYS FRONT SIDE		RANGE
		34. WALL TREATMENT		
		35. PLAN SHAPE		SECTION
		36. CHANGES (EXPLAIN IN NO. 42) ADDITION ( ) ALTERED ( ) MOVED ( )		
		37. CONDITION INTERIOR EXTERIOR		4. PRESENT LOCAL NAME(S) OR DESIGNATION(S)
		38. PRESERVATION UNDERWAY? YES ( ) NO ( )		
		39. ENDANGERED? BY WHAT? YES ( ) NO ( )		5. OTHER NAME(S)
		40. VISIBLE FROM PUBLIC ROAD? YES ( ) NO ( )		
		41. DISTANCE FROM AND FRONTAGE ON ROAD		6. TOWNSHIP
		PHOTO MUST BE PROVIDED		
		46. PREPARED BY Toft/Longwisch		RANGE
		47. ORGANIZATION Landmarks Assoc.		
		48. DATE Aug. 1986		SECTION
		49. REVISION DATE(S)		





# MISSOURI OFFICE OF HISTORIC PRESERVATION

## ARCHITECTURAL/HISTORIC INVENTORY SURVEY FORM

C.B. 2006

1. NO. <div style="text-align: center; font-size: 1.2em;">13</div>	4. PRESENT LOCAL NAME(S) OR DESIGNATION(S)		1. NO.	
2. COUNTY	5. OTHER NAME(S)			2. COUNTY
3. LOCATION OF NEGATIVES				
6. SPECIFIC LEGAL LOCATION TOWNSHIP _____ RANGE _____ SECTION _____ IF CITY OR TOWN, STREET ADDRESS 2021-33 Washington Avenue			4. PRESENT LOCAL NAME(S) OR DESIGNATION(S)	
7. CITY OR TOWN IF RURAL, VICINITY				
8. DESCRIPTION OF LOCATION				
9. COORDINATES UTM LAT _____ LONG _____			5. OTHER NAME(S)	
10. SITE ( ) STRUCTURE ( ) BUILDING ( ) OBJECT ( )				
11. ON NATIONAL REGISTER? YES ( ) NO ( ) 12. IS IT ELIGIBLE? YES ( ) NO ( ) 13. PART OF ESTAB. HIST. DISTRICT? YES ( ) NO ( ) 14. DISTRICT POTENTIAL? YES ( ) NO ( )				
15. NAME OF ESTABLISHED DISTRICT			6. TOWNSHIP	
16. THEMATIC CATEGORY				
17. DATE(S) OR PERIOD				
18. STYLE OR DESIGN			RANGE	
19. ARCHITECT OR ENGINEER				
20. CONTRACTOR OR BUILDER				
21. ORIGINAL USE, IF APPARENT			SECTION	
22. PRESENT USE				
23. OWNERSHIP PUBLIC ( ) PRIVATE ( )				
24. OWNER'S NAME AND ADDRESS IF KNOWN			7. TOWNSHIP	
25. OPEN TO PUBLIC? YES ( ) NO ( )				
26. LOCAL CONTACT PERSON OR ORGANIZATION				
27. OTHER SURVEYS IN WHICH INCLUDED			8. TOWNSHIP	
28. NO. OF STORIES				
29. BASEMENT? YES ( ) NO ( )				
30. FOUNDATION MATERIAL			9. TOWNSHIP	
31. WALL CONSTRUCTION				
32. ROOF TYPE AND MATERIAL				
33. NO. OF BAYS FRONT SIDE			10. TOWNSHIP	
34. WALL TREATMENT				
35. PLAN SHAPE				
36. CHANGES (EXPLAIN IN NO. 42) ADDITION ( ) ALTERED ( ) MOVED ( )			11. TOWNSHIP	
37. CONDITION INTERIOR EXTERIOR				
38. PRESERVATION UNDERWAY? YES ( ) NO ( )				
39. ENDANGERED? BY WHAT? YES ( ) NO ( )			12. TOWNSHIP	
40. VISIBLE FROM PUBLIC ROAD? YES ( ) NO ( )				
41. DISTANCE FROM AND FRONTAGE ON ROAD				
42. FURTHER DESCRIPTION OF IMPORTANT FEATURES			13. TOWNSHIP	
43. HISTORY AND SIGNIFICANCE				
44. DESCRIPTION OF ENVIRONMENT AND OUTBUILDINGS				
45. SOURCES OF INFORMATION			14. TOWNSHIP	
46. PREPARED BY Toft/Longwisch				
47. ORGANIZATION Landmarks Assoc.				
48. DATE Aug. 1986			15. TOWNSHIP	
49. REVISION DATE(S)				
RETURN THIS FORM WHEN COMPLETED TO: OFFICE OF HISTORIC PRESERVATION P.O. BOX 176 JEFFERSON CITY, MISSOURI 65102 PH. 314-751-4096				

IF ADDITIONAL SPACE IS NEEDED, ATTACH SEPARATE SHEET(S) TO THIS FORM



- 002

## C.B. 2006

1. NO. 14		4. PRESENT LOCAL NAME(S) OR DESIGNATION(S)		1. NO.	
2. COUNTY		5. OTHER NAME(S)		2. COUNTY	
3. LOCATION OF NEGATIVES		McElroy-Sloan Shoe Company		4. PRESENT LOCAL NAME(S) OR DESIGNATION(S)	
6. SPECIFIC LEGAL LOCATION TOWNSHIP _____ RANGE _____ SECTION _____ IF CITY OR TOWN, STREET ADDRESS 608 21st St./2035 Washington Ave.		16. THEMATIC CATEGORY		28. NO. OF STORIES	
7. CITY OR TOWN IF RURAL, VICINITY		17. DATE(S) OR PERIOD		29. BASEMENT? YES ( ) NO ( )	
8. DESCRIPTION OF LOCATION		18. STYLE OR DESIGN		30. FOUNDATION MATERIAL	
9. COORDINATES UTM LAT LONG		19. ARCHITECT OR ENGINEER		31. WALL CONSTRUCTION	
10. SITE ( ) STRUCTURE ( ) BUILDING ( ) OBJECT ( )		20. CONTRACTOR OR BUILDER		32. ROOF TYPE AND MATERIAL	
11. ON NATIONAL REGISTER? YES ( ) NO ( )		21. ORIGINAL USE, IF APPARENT		33. NO. OF BAYS FRONT SIDE	
12. IS IT ELIGIBLE? YES ( ) NO ( )		22. PRESENT USE		34. WALL TREATMENT	
13. PART OF ESTAB. YES ( ) NO ( ) HIST. DISTRICT? YES ( ) NO ( )		23. OWNERSHIP PUBLIC ( ) PRIVATE ( )		35. PLAN SHAPE	
14. DISTRICT POTENTIAL? YES ( ) NO ( )		24. OWNER'S NAME AND ADDRESS IF KNOWN		36. CHANGES (EXPLAIN IN NO. 42) ADDITION ( ) ALTERED ( ) MOVED ( )	
15. NAME OF ESTABLISHED DISTRICT		25. OPEN TO PUBLIC? YES ( ) NO ( )		37. CONDITION INTERIOR EXTERIOR	
42. FURTHER DESCRIPTION OF IMPORTANT FEATURES		26. LOCAL CONTACT PERSON OR ORGANIZATION		38. PRESERVATION UNDERWAY? YES ( ) NO ( )	
		27. OTHER SURVEYS IN WHICH INCLUDED		39. ENDANGERED? BY WHAT? YES ( ) NO ( )	
				40. VISIBLE FROM PUBLIC ROAD? YES ( ) NO ( )	
				41. DISTANCE FROM AND FRONTAGE ON ROAD	
				PHOTO MUST BE PROVIDED	
43. HISTORY AND SIGNIFICANCE				5. OTHER NAME(S)	
44. DESCRIPTION OF ENVIRONMENT AND OUTBUILDINGS				6. TOWNSHIP	
45. SOURCES OF INFORMATION		46. PREPARED BY Toft/Longwisch		RANGE	
RETURN THIS FORM WHEN COMPLETED TO: OFFICE OF HISTORIC PRESERVATION P.O. BOX 176 JEFFERSON CITY, MISSOURI 65102 PH. 314-751-4096		47. ORGANIZATION Landmarks Assoc.		SECTION	
IF ADDITIONAL SPACE IS NEEDED, ATTACH SEPARATE SHEET(S) TO THIS FORM		48. DATE Aug. 1986		49. REVISION DATE(S)	



## MISSOURI OFFICE OF HISTORIC PRESERVATION

## ARCHITECTURAL/HISTORIC INVENTORY SURVEY FORM

C.B. 2008

1. NO. 21		4. PRESENT LOCAL NAME(S) OR DESIGNATION(S)		1. NO.	
2. COUNTY		5. OTHER NAME(S)			2. COUNTY
3. LOCATION OF NEGATIVES					
6. SPECIFIC LEGAL LOCATION TOWNSHIP _____ RANGE _____ SECTION _____ IF CITY OR TOWN, STREET ADDRESS 2120 Washington Ave.		16. THEMATIC CATEGORY		4. PRESENT LOCAL NAME(S) OR DESIGNATION(S)	
7. CITY OR TOWN IF RURAL, VICINITY		17. DATE(S) OR PERIOD			
8. DESCRIPTION OF LOCATION		18. STYLE OR DESIGN			
9. COORDINATES UTM LAT _____ LONG _____		19. ARCHITECT OR ENGINEER		5. OTHER NAME(S)	
10. SITE ( ) STRUCTURE ( ) BUILDING ( ) OBJECT ( )		20. CONTRACTOR OR BUILDER			
11. ON NATIONAL REGISTER? YES ( ) NO ( )		21. ORIGINAL USE, IF APPARENT			
12. IS IT ELIGIBLE? YES ( ) NO ( )		22. PRESENT USE		6. TOWNSHIP	
13. PART OF ESTAB. HIST. DISTRICT? YES ( ) NO ( )		23. OWNERSHIP PUBLIC ( ) PRIVATE ( )			
14. DISTRICT POTENTIAL? YES ( ) NO ( )		24. OWNER'S NAME AND ADDRESS IF KNOWN			
15. NAME OF ESTABLISHED DISTRICT		25. OPEN TO PUBLIC? YES ( ) NO ( )		RANGE	
42. FURTHER DESCRIPTION OF IMPORTANT FEATURES		26. LOCAL CONTACT PERSON OR ORGANIZATION			
		27. OTHER SURVEYS IN WHICH INCLUDED			
43. HISTORY AND SIGNIFICANCE		28. NO. OF STORIES		SECTION	
		29. BASEMENT? YES ( ) NO ( )			
		30. FOUNDATION MATERIAL			
44. DESCRIPTION OF ENVIRONMENT AND OUTBUILDINGS		31. WALL CONSTRUCTION		4. PRESENT LOCAL NAME(S) OR DESIGNATION(S)	
		32. ROOF TYPE AND MATERIAL			
		33. NO. OF BAYS FRONT SIDE			
45. SOURCES OF INFORMATION		34. WALL TREATMENT		5. OTHER NAME(S)	
		35. PLAN SHAPE			
		36. CHANGES (EXPLAIN IN NO. 42) ADDITION ( ) ALTERED ( ) MOVED ( )			
		37. CONDITION INTERIOR _____ EXTERIOR _____		6. TOWNSHIP	
		38. PRESERVATION UNDERWAY? YES ( ) NO ( )			
		39. ENDANGERED? BY WHAT? YES ( ) NO ( )			
		40. VISIBLE FROM PUBLIC ROAD? YES ( ) NO ( )		RANGE	
		41. DISTANCE FROM AND FRONTAGE ON ROAD			
		PHOTO MUST BE PROVIDED			
		46. PREPARED BY Toft/Longwisch		SECTION	
		47. ORGANIZATION Landmarks Assoc.			
		48. DATE Aug. 1986			
		49. REVISION DATE(S)			

RETURN THIS FORM WHEN COMPLETED TO: OFFICE OF HISTORIC PRESERVATION  
P.O. BOX 176  
JEFFERSON CITY, MISSOURI 65102  
PH. 314-751-4096

IF ADDITIONAL SPACE IS NEEDED, ATTACH  
SEPARATE SHEET(S) TO THIS FORM



# MISSOURI OFFICE OF HISTORIC PRESERVATION

ARCHITECTURAL/HISTORIC INVENTORY SURVEY FORM

C.B. 2008

1. NO. <div style="border: 1px solid black; padding: 2px; text-align: center;">20</div>		4. PRESENT LOCAL NAME(S) OR DESIGNATION(S)		1. NO.	
2. COUNTY		5. OTHER NAME(S)			2. COUNTY
3. LOCATION OF NEGATIVES		Claes & Lehnbeuter Manufacturing Company			
6. SPECIFIC LEGAL LOCATION TOWNSHIP _____ RANGE _____ SECTION _____ IF CITY OR TOWN, STREET ADDRESS 2128-30 Washington		16. THEMATIC CATEGORY		28. NO. OF STORIES	
7. CITY OR TOWN IF RURAL, VICINITY		17. DATE(S) OR PERIOD		29. BASEMENT? YES ( ) NO ( )	
8. DESCRIPTION OF LOCATION		18. STYLE OR DESIGN		30. FOUNDATION MATERIAL	
9. COORDINATES UTM LAT _____ LONG _____		19. ARCHITECT OR ENGINEER		31. WALL CONSTRUCTION	
10. SITE ( ) STRUCTURE ( ) BUILDING ( ) OBJECT ( )		20. CONTRACTOR OR BUILDER		32. ROOF TYPE AND MATERIAL	
11. ON NATIONAL REGISTER? YES ( ) NO ( )		21. ORIGINAL USE, IF APPARENT		33. NO. OF BAYS FRONT SIDE	
12. IS IT ELIGIBLE? YES ( ) NO ( )		22. PRESENT USE		34. WALL TREATMENT	
13. PART OF ESTAB. HIST. DISTRICT? YES ( ) NO ( )		23. OWNERSHIP PUBLIC ( ) PRIVATE ( )		35. PLAN SHAPE	
14. DISTRICT POTENTIAL? YES ( ) NO ( )		24. OWNER'S NAME AND ADDRESS IF KNOWN		36. CHANGES (EXPLAIN IN NO. 42) ADDITION ( ) ALTERED ( ) MOVED ( )	
15. NAME OF ESTABLISHED DISTRICT		25. OPEN TO PUBLIC? YES ( ) NO ( )		37. CONDITION INTERIOR _____ EXTERIOR _____	
42. FURTHER DESCRIPTION OF IMPORTANT FEATURES		26. LOCAL CONTACT PERSON OR ORGANIZATION		38. PRESERVATION UNDERWAY? YES ( ) NO ( )	
43. HISTORY AND SIGNIFICANCE		27. OTHER SURVEYS IN WHICH INCLUDED		39. ENDANGERED? BY WHAT? YES ( ) NO ( )	
44. DESCRIPTION OF ENVIRONMENT AND OUTBUILDINGS		<div style="border: 2px solid black; padding: 20px; text-align: center;">           PHOTO MUST BE PROVIDED         </div>		40. VISIBLE FROM PUBLIC ROAD? YES ( ) NO ( )	
45. SOURCES OF INFORMATION		46. PREPARED BY Toft/Longwisch		5. OTHER NAME(S)	
RETURN THIS FORM WHEN COMPLETED TO: OFFICE OF HISTORIC PRESERVATION P.O. BOX 176 JEFFERSON CITY, MISSOURI 65102 PH. 314-751-4096		47. ORGANIZATION Landmarks Assoc.			6. TOWNSHIP
IF ADDITIONAL SPACE IS NEEDED, ATTACH SEPARATE SHEET(S) TO THIS FORM		48. DATE Aug. 1986			
49. REVISION DATE(S)		SECTION			





# MISSOURI OFFICE OF HISTORIC PRESERVATION

## ARCHITECTURAL/HISTORIC INVENTORY SURVEY FORM

C.B. 2009

1. NO. <u>19</u>		4. PRESENT LOCAL NAME(S) OR DESIGNATION(S)		1. NO.  2. COUNTY  4. PRESENT LOCAL NAME(S) OR DESIGNATION(S)  5. OTHER NAME(S)  6. TOWNSHIP  RANGE  SECTION
2. COUNTY		5. OTHER NAME(S)		
3. LOCATION OF NEGATIVES		United Shoe Mach. Co.		
8. SPECIFIC LEGAL LOCATION TOWNSHIP _____ RANGE _____ SECTION _____ IF CITY OR TOWN, STREET ADDRESS <u>2204-08 Washington Ave./502 N. 22nd</u>		16. THEMATIC CATEGORY		28. NO. OF STORIES
		17. DATE(S) OR PERIOD		29. BASEMENT? YES ( ) NO ( )
7. CITY OR TOWN IF RURAL, VICINITY		18. STYLE OR DESIGN		30. FOUNDATION MATERIAL
8. DESCRIPTION OF LOCATION		19. ARCHITECT OR ENGINEER		31. WALL CONSTRUCTION
		20. CONTRACTOR OR BUILDER		32. ROOF TYPE AND MATERIAL
		21. ORIGINAL USE, IF APPARENT		33. NO. OF BAYS FRONT SIDE
		22. PRESENT USE		34. WALL TREATMENT
		23. OWNERSHIP PUBLIC ( ) PRIVATE ( )		35. PLAN SHAPE
		24. OWNER'S NAME AND ADDRESS IF KNOWN		36. CHANGES (EXPLAIN IN NO. 42) ADDITION ( ) ALTERED ( ) MOVED ( )
		25. OPEN TO PUBLIC? YES ( ) NO ( )		37. CONDITION INTERIOR _____ EXTERIOR _____
		26. LOCAL CONTACT PERSON OR ORGANIZATION		38. PRESERVATION UNDERWAY? YES ( ) NO ( )
9. COORDINATES UTM LAT _____ LONG _____		27. OTHER SURVEYS IN WHICH INCLUDED		39. ENDANGERED? BY WHAT? YES ( ) NO ( )
10. SITE ( ) BUILDING ( ) STRUCTURE ( ) OBJECT ( )				40. VISIBLE FROM PUBLIC ROAD? YES ( ) NO ( )
11. ON NATIONAL REGISTER? YES ( ) NO ( )				41. DISTANCE FROM AND FRONTAGE ON ROAD
12. IS IT ELIGIBLE? YES ( ) NO ( )				
13. PART OF ESTAB. HIST. DISTRICT? YES ( ) NO ( )				
14. DISTRICT POTENTIAL? YES ( ) NO ( )				
15. NAME OF ESTABLISHED DISTRICT				
42. FURTHER DESCRIPTION OF IMPORTANT FEATURES				<div style="border: 2px solid black; padding: 20px; width: 100px; margin: 0 auto;"> X  PHOTO MUST    BE  PROVIDED  </div>
43. HISTORY AND SIGNIFICANCE				
44. DESCRIPTION OF ENVIRONMENT AND OUTBUILDINGS				
45. SOURCES OF INFORMATION				46. PREPARED BY <u>Toft/Longwisch</u>
RETURN THIS FORM WHEN COMPLETED TO: OFFICE OF HISTORIC PRESERVATION P.O. BOX 176 JEFFERSON CITY, MISSOURI 65102 PH. 314-751-4096				47. ORGANIZATION <u>Landmarks Assoc</u>
				48. DATE <u>Aug. 1986</u>
IF ADDITIONAL SPACE IS NEEDED, ATTACH SEPARATE SHEET(S) TO THIS FORM				49. REVISION DATE(S)



501-2021-01

C.B. 2009

1. NO. 18		4. PRESENT LOCAL NAME(S) OR DESIGNATION(S)		1. NO.	
2. COUNTY		5. OTHER NAME(S) Berry Motor Car Company			2. COUNTY
3. LOCATION OF NEGATIVES					
6. SPECIFIC LEGAL LOCATION TOWNSHIP _____ RANGE _____ SECTION _____ IF CITY OR TOWN, STREET ADDRESS 2220 Washington Avenue		16. THEMATIC CATEGORY		4. PRESENT LOCAL NAME(S) OR DESIGNATION(S)	
		17. DATE(S) OR PERIOD			
7. CITY OR TOWN IF RURAL, VICINITY		18. STYLE OR DESIGN		5. OTHER NAME(S)	
		19. ARCHITECT OR ENGINEER			
8. DESCRIPTION OF LOCATION		20. CONTRACTOR OR BUILDER		6. TOWNSHIP	
		21. ORIGINAL USE, IF APPARENT			
9. COORDINATES UTM LAT _____ LONG _____		22. PRESENT USE		RANGE	
		23. OWNERSHIP PUBLIC ( ) PRIVATE ( )			
10. SITE ( ) STRUCTURE ( ) BUILDING ( ) OBJECT ( )		24. OWNER'S NAME AND ADDRESS IF KNOWN		SECTION	
		25. OPEN TO PUBLIC? YES ( ) NO ( )			
11. ON NATIONAL REGISTER? YES ( ) NO ( )		26. LOCAL CONTACT PERSON OR ORGANIZATION		1. NO.	
		27. OTHER SURVEYS IN WHICH INCLUDED			
12. IS IT ELIGIBLE? YES ( ) NO ( )		28. NO. OF STORIES		2. COUNTY	
		29. BASEMENT? YES ( ) NO ( )			
13. PART OF ESTAB. YES ( ) NO ( )		30. FOUNDATION MATERIAL		4. PRESENT LOCAL NAME(S) OR DESIGNATION(S)	
		31. WALL CONSTRUCTION			
14. DISTRICT POTENTIAL? YES ( ) NO ( )		32. ROOF TYPE AND MATERIAL		5. OTHER NAME(S)	
		33. NO. OF BAYS FRONT SIDE			
15. NAME OF ESTABLISHED DISTRICT		34. WALL TREATMENT		6. TOWNSHIP	
		35. PLAN SHAPE			
42. FURTHER DESCRIPTION OF IMPORTANT FEATURES		36. CHANGES (EXPLAIN IN NO. 42) ADDITION ( ) ALTERED ( ) MOVED ( )		RANGE	
		37. CONDITION INTERIOR _____ EXTERIOR _____			
43. HISTORY AND SIGNIFICANCE		38. PRESERVATION UNDERWAY? YES ( ) NO ( )		SECTION	
		39. ENDANGERED? BY WHAT? YES ( ) NO ( )			
44. DESCRIPTION OF ENVIRONMENT AND OUTBUILDINGS		40. VISIBLE FROM PUBLIC ROAD? YES ( ) NO ( )		1. NO.	
		41. DISTANCE FROM AND FRONTAGE ON ROAD			
45. SOURCES OF INFORMATION		<div style="border: 1px solid black; padding: 20px; width: 100%;">             PHOTO MUST BE PROVIDED           </div>		2. COUNTY	
					46. PREPARED BY Toft/Longwisch
47. ORGANIZATION Landmarks Assoc.		48. DATE		4. PRESENT LOCAL NAME(S) OR DESIGNATION(S)	
		49. REVISION DATE(S)			
48. DATE		49. REVISION DATE(S)		5. OTHER NAME(S)	
Aug. 1996					
RETURN THIS FORM WHEN COMPLETED TO: OFFICE OF HISTORIC PRESERVATION P.O. BOX 176 JEFFERSON CITY, MISSOURI 65102 PH. 314-751-4096					



SLCA 5037 - C71

C.B. 2210

1. NO. 7		4. PRESENT LOCAL NAME(S) OR DESIGNATION(S)		1. NO.
2. COUNTY		5. OTHER NAME(S)		2. COUNTY
3. LOCATION OF NEGATIVES		Auto Sales & Service		4. PRESENT LOCAL NAME(S) OR DESIGNATION(S)
6. SPECIFIC LEGAL LOCATION TOWNSHIP _____ RANGE _____ SECTION _____ IF CITY OR TOWN, STREET ADDRESS 2231 Washington Ave.		16. THEMATIC CATEGORY		28. NO. OF STORIES
7. CITY OR TOWN IF RURAL, VICINITY		17. DATE(S) OR PERIOD		29. BASEMENT? YES ( ) NO ( )
8. DESCRIPTION OF LOCATION		18. STYLE OR DESIGN		30. FOUNDATION MATERIAL
9. COORDINATES UTM LAT LONG		19. ARCHITECT OR ENGINEER		31. WALL CONSTRUCTION
10. SITE ( ) STRUCTURE ( ) BUILDING ( ) OBJECT ( )		20. CONTRACTOR OR BUILDER		32. ROOF TYPE AND MATERIAL
11. ON NATIONAL REGISTER? YES ( ) NO ( )		21. ORIGINAL USE, IF APPARENT		33. NO. OF BAYS FRONT SIDE
12. IS IT ELIGIBLE? YES ( ) NO ( )		22. PRESENT USE		34. WALL TREATMENT
13. PART OF ESTAB. HIST. DISTRICT? YES ( ) NO ( )		23. OWNERSHIP PUBLIC ( ) PRIVATE ( )		35. PLAN SHAPE
14. DISTRICT POTENTIAL? YES ( ) NO ( )		24. OWNER'S NAME AND ADDRESS IF KNOWN		36. CHANGES (EXPLAIN IN NO. 42) ADDITION ( ) ALTERED ( ) MOVED ( )
15. NAME OF ESTABLISHED DISTRICT		25. OPEN TO PUBLIC? YES ( ) NO ( )		37. CONDITION INTERIOR EXTERIOR
42. FURTHER DESCRIPTION OF IMPORTANT FEATURES		26. LOCAL CONTACT PERSON OR ORGANIZATION		38. PRESERVATION UNDERWAY? YES ( ) NO ( )
43. HISTORY AND SIGNIFICANCE		27. OTHER SURVEYS IN WHICH INCLUDED		39. ENDANGERED? BY WHAT? YES ( ) NO ( )
44. DESCRIPTION OF ENVIRONMENT AND OUTBUILDINGS		46. PREPARED BY Toft/Longwisch		40. VISIBLE FROM PUBLIC ROAD? YES ( ) NO ( )
45. SOURCES OF INFORMATION		47. ORGANIZATION Landmarks Assoc.		41. DISTANCE FROM AND FRONTAGE ON ROAD
RETURN THIS FORM WHEN COMPLETED TO: OFFICE OF HISTORIC PRESERVATION P.O. BOX 176 JEFFERSON CITY, MISSOURI 65102 PH. 314-751-4096		48. DATE Aug. 1986		5. OTHER NAME(S)
IF ADDITIONAL SPACE IS NEEDED, ATTACH SEPARATE SHEET(S) TO THIS FORM		49. REVISION DATE(S)		6. TOWNSHIP
				RANGE
				SECTION

