

D. Address / Location		
2631	Keokuk	St.
E. City	St. Louis, MO 63118	B. County 191 St. Louis

2I. Owner's Name and Address (if Different)

A. Historic Name	
C. Other Name(s)	

N. Ownership	Private	<input checked="" type="checkbox"/>	Local	<input type="checkbox"/>	Federal	<input type="checkbox"/>	State	<input type="checkbox"/>	Mix	<input type="checkbox"/>
---------------------	---------	-------------------------------------	-------	--------------------------	---------	--------------------------	-------	--------------------------	-----	--------------------------

P. UTM X and Y Coordinates	741399.954077994	4274129.02610833
-----------------------------------	------------------	------------------

City Parcel Identification Number	164500270	Additional City Identification Number	164500270
--	-----------	--	-----------

2A. Architect / Builder / Designer / Engineer

2B. Architectural Style

2C. Property Type
59 Multi-Family Undetermined

2D. Construction Date		MOD
2E. Alteration Dates	#Name	2F. Date Rebuilt
		2G. Date Moved
		2H. Demo Date

2J. Historic Function

2K. Historic Sub-Function

Present Function
01 Domestic
01B Multiple Dwelling

Q. Area(s) of Significance/Contexts
030 Architecture
070 Community Planning and Development

NR Eligibility	Less than 50 years of age
-----------------------	---------------------------

Integrity
Excellent

Survey Report
Dutchtown Survey

Preparer	Survey Date
Historic Preservation Services, LLC	2002 -- 2003

2M. Resource Type	Building
--------------------------	----------

2N. Stories	
Primary Structure	2
Secondary Structure	

2O. Structural Systems
LB Load Bearing Brick

2P. Wall Materials
30 Brick

2Q. Other Materials

2R. Roof Shapes
HP Hipped

2S. Roof Materials
99 Other: Composition Shingle

2T. Roof Features

2U. Foundation Materials
65 Concrete

2V. Porch Type
AW Awning

2W. Plan Code
RC Rectangle

2Z. Sources
Sanborn maps, plat maps, and building permits.



D. Address / Location		
2635	Keokuk	St.
E. City	St. Louis, MO 63118	B. County 191 St. Louis

2I. Owner's Name and Address (if Different)

A. Historic Name	
C. Other Name(s)	

N. Ownership	Private	<input checked="" type="checkbox"/>	Local	<input type="checkbox"/>	Federal	<input type="checkbox"/>	State	<input type="checkbox"/>	Mix	<input type="checkbox"/>
---------------------	---------	-------------------------------------	-------	--------------------------	---------	--------------------------	-------	--------------------------	-----	--------------------------

P. UTM X and Y Coordinates	741387.999806604	4274130.32813834
-----------------------------------	------------------	------------------

City Parcel Identification Number	164500280	Additional City Identification Number	164500280
--	-----------	--	-----------

2A. Architect / Builder / Designer / Engineer

2B. Architectural Style

2C. Property Type
59 Multi-Family Undetermined

2D. Construction Date		MOD
2E. Alteration Dates	#Name	2F. Date Rebuilt
		2G. Date Moved
		2H. Demo Date

2J. Historic Function

2K. Historic Sub-Function

Present Function
01 Domestic
01B Multiple Dwelling

Q. Area(s) of Significance/Contexts
030 Architecture
070 Community Planning and Development

NR Eligibility	Less than 50 years of age
-----------------------	---------------------------

Integrity
Excellent

Survey Report
Dutchtown Survey

Preparer	Survey Date
Historic Preservation Services, LLC	2002 -- 2003

2M. Resource Type	Building
--------------------------	----------

2N. Stories	
Primary Structure	2
Secondary Structure	

2O. Structural Systems
LB Load Bearing Brick

2P. Wall Materials
30 Brick

2Q. Other Materials

2R. Roof Shapes
HP Hipped

2S. Roof Materials
99 Other: Composition Shingle

2T. Roof Features

2U. Foundation Materials
65 Concrete

2V. Porch Type
AW Awning

2W. Plan Code
RC Rectangle

2Z. Sources
Sanborn maps, plat maps, and building permits.



D. Address / Location		
2638	Keokuk	St.
E. City	St. Louis, MO 63118	B. County 191 St. Louis

2I. Owner's Name and Address (if Different)

A. Historic Name	
C. Other Name(s)	

N. Ownership	Private	<input checked="" type="checkbox"/>	Local	<input type="checkbox"/>	Federal	<input type="checkbox"/>	State	<input type="checkbox"/>	Mix	<input type="checkbox"/>
---------------------	---------	-------------------------------------	-------	--------------------------	---------	--------------------------	-------	--------------------------	-----	--------------------------

P. UTM X and Y Coordinates	741393.782637617	4274053.12995156
-----------------------------------	------------------	------------------

City Parcel Identification Number	256500030	Additional City Identification Number	256500030
--	-----------	--	-----------

2A. Architect / Builder / Designer / Engineer
P. Wink (1916)

2B. Architectural Style
80 Other

2C. Property Type

2D. Construction Date	c.	1907
------------------------------	----	------

2E. Alteration Dates	#Name	2F. Date Rebuilt	
		2G. Date Moved	
		2H. Demo Date	

2J. Historic Function

2K. Historic Sub-Function

Present Function
12A Hospital

Q. Area(s) of Significance/Contexts
030 Architecture
070 Community Planning and Development

NR Eligibility	Less than 50 years of age
-----------------------	---------------------------

Integrity
Excellent

Survey Report
Dutchtown Survey

Preparer	Survey Date
Historic Preservation Services, LLC	2002 -- 2003

2M. Resource Type	Building
--------------------------	----------

2N. Stories	
Primary Structure	1½
Secondary Structure	

2O. Structural Systems
ST Steel

2P. Wall Materials
30 Brick

2Q. Other Materials

2R. Roof Shapes
FT Flat
PR Parapet

2S. Roof Materials
01 None Listed

2T. Roof Features

2U. Foundation Materials
65 Concrete

2V. Porch Type
01 None Listed

2W. Plan Code
RC Rectangle

2Z. Sources
Sanborn maps, plat maps, and building permits.



D. Address / Location		
2641	Keokuk	St.
E. City	St. Louis, MO 63118	B. County 191 St. Louis

2I. Owner's Name and Address (if Different)

A. Historic Name	
C. Other Name(s)	

N. Ownership	Private	<input checked="" type="checkbox"/>	Local	<input type="checkbox"/>	Federal	<input type="checkbox"/>	State	<input type="checkbox"/>	Mix	<input type="checkbox"/>
---------------------	---------	-------------------------------------	-------	--------------------------	---------	--------------------------	-------	--------------------------	-----	--------------------------

P. UTM X and Y Coordinates	741372.618488051	4274132.118377
-----------------------------------	------------------	----------------

City Parcel Identification Number	164500285	Additional City Identification Number	164500285
--	-----------	--	-----------

2A. Architect / Builder / Designer / Engineer

2B. Architectural Style

2C. Property Type
59 Multi-Family Undetermined

2D. Construction Date		MOD
2E. Alteration Dates	#Name	2F. Date Rebuilt
		2G. Date Moved
		2H. Demo Date

2J. Historic Function

2K. Historic Sub-Function

Present Function
02 Commerce/Trade

Q. Area(s) of Significance/Contexts
030 Architecture
070 Community Planning and Development

NR Eligibility	Less than 50 years of age
-----------------------	---------------------------

Integrity
Excellent

Survey Report
Dutchtown Survey

Preparer	Survey Date
Historic Preservation Services, LLC	2002 -- 2003

2M. Resource Type	Building
--------------------------	----------

2N. Stories	
Primary Structure	2
Secondary Structure	

2O. Structural Systems
UD Undetermined

2P. Wall Materials
30 Brick

2Q. Other Materials

2R. Roof Shapes
GT Gablet

2S. Roof Materials
99 Other: Composition Shingle

2T. Roof Features

2U. Foundation Materials
65 Concrete

2V. Porch Type
ST Stoop

2W. Plan Code
RC Rectangle

2Z. Sources
Sanborn maps, plat maps, and building permits.



D. Address / Location		
2645	Keokuk	St.
E. City	St. Louis, MO 63118	B. County 191 St. Louis

2I. Owner's Name and Address (if Different)

A. Historic Name	
C. Other Name(s)	

N. Ownership	Private	<input checked="" type="checkbox"/>	Local	<input type="checkbox"/>	Federal	<input type="checkbox"/>	State	<input type="checkbox"/>	Mix	<input type="checkbox"/>
---------------------	---------	-------------------------------------	-------	--------------------------	---------	--------------------------	-------	--------------------------	-----	--------------------------

P. UTM X and Y Coordinates	741356.081239904	4274134.07099581
-----------------------------------	------------------	------------------

City Parcel Identification Number	164500295	Additional City Identification Number	164500295
--	-----------	--	-----------

2A. Architect / Builder / Designer / Engineer

2B. Architectural Style

2C. Property Type
59 Multi-Family Undetermined

2D. Construction Date		MOD
2E. Alteration Dates	#Name	2F. Date Rebuilt
		2G. Date Moved
		2H. Demo Date

2J. Historic Function

2K. Historic Sub-Function

Present Function
02 Commerce/Trade

Q. Area(s) of Significance/Contexts
030 Architecture
070 Community Planning and Development

NR Eligibility	Less than 50 years of age
-----------------------	---------------------------

Integrity
Excellent

Survey Report
Dutchtown Survey

Preparer	Survey Date
Historic Preservation Services, LLC	2002 -- 2003

2M. Resource Type	Building
--------------------------	----------

2N. Stories	
Primary Structure	2
Secondary Structure	

2O. Structural Systems
UD Undetermined

2P. Wall Materials
30 Brick

2Q. Other Materials

2R. Roof Shapes
GT Gablet

2S. Roof Materials
99 Other: Composition Shingle

2T. Roof Features

2U. Foundation Materials
65 Concrete

2V. Porch Type
ST Stoop

2W. Plan Code
RC Rectangle

2Z. Sources
Sanborn maps, plat maps, and building permits.



D. Address / Location		
2649	Keokuk	St.
E. City	St. Louis, MO 63118	B. County 191 St. Louis

2I. Owner's Name and Address (if Different)

A. Historic Name	
C. Other Name(s)	

N. Ownership	Private	<input checked="" type="checkbox"/>	Local	<input type="checkbox"/>	Federal	<input type="checkbox"/>	State	<input type="checkbox"/>	Mix	<input type="checkbox"/>
---------------------	---------	-------------------------------------	-------	--------------------------	---------	--------------------------	-------	--------------------------	-----	--------------------------

P. UTM X and Y Coordinates	741343.854698955	4274135.45574838
-----------------------------------	------------------	------------------

City Parcel Identification Number	164500300	Additional City Identification Number	164500300
--	-----------	--	-----------

2A. Architect / Builder / Designer / Engineer

2B. Architectural Style

2C. Property Type
59 Multi-Family Undetermined

2D. Construction Date		MOD
2E. Alteration Dates	#Name	2F. Date Rebuilt
		2G. Date Moved
		2H. Demo Date

2J. Historic Function

2K. Historic Sub-Function

Present Function
02 Commerce/Trade

Q. Area(s) of Significance/Contexts
030 Architecture
070 Community Planning and Development

NR Eligibility	Less than 50 years of age
-----------------------	---------------------------

Integrity
Excellent

Survey Report
Dutchtown Survey

Preparer	Survey Date
Historic Preservation Services, LLC	2002 -- 2003

2M. Resource Type	Building
--------------------------	----------

2N. Stories	
Primary Structure	2
Secondary Structure	

2O. Structural Systems
UD Undetermined

2P. Wall Materials
30 Brick

2Q. Other Materials

2R. Roof Shapes
GT Gablet

2S. Roof Materials
99 Other: Composition Shingle

2T. Roof Features

2U. Foundation Materials
65 Concrete

2V. Porch Type
ST Stoop

2W. Plan Code
RC Rectangle

2Z. Sources
Sanborn maps, plat maps, and building permits.



D. Address / Location		
2703	Keokuk	St.
E. City	St. Louis, MO 63118	B. County 191 St. Louis

2I. Owner's Name and Address (if Different)

A. Historic Name	
C. Other Name(s)	

N. Ownership	Private	<input checked="" type="checkbox"/>	Local	<input type="checkbox"/>	Federal	<input type="checkbox"/>	State	<input type="checkbox"/>	Mix	<input type="checkbox"/>
---------------------	---------	-------------------------------------	-------	--------------------------	---------	--------------------------	-------	--------------------------	-----	--------------------------

P. UTM X and Y Coordinates	741316.37470501	4274140.5668163
-----------------------------------	-----------------	-----------------

City Parcel Identification Number	164400310	Additional City Identification Number	164400310
--	-----------	--	-----------

--

2A. Architect / Builder / Designer / Engineer
J. Fisher & Sons (1912)
Fischer Bros. (1917)
Miller Mfg. Co. (1917)

2B. Architectural Style

2C. Property Type
52 Two-Family Flat

2D. Construction Date	1912		
2E. Alteration Dates	#Name	2F. Date Rebuilt	
		2G. Date Moved	
		2H. Demo Date	

2J. Historic Function
01 Domestic

2K. Historic Sub-Function
01B Multiple Dwelling

Present Function
01 Domestic
01B Multiple Dwelling

Q. Area(s) of Significance/Contexts
030 Architecture
070 Community Planning and Development

NR Eligibility	Contributing to district
-----------------------	--------------------------

Integrity
Good to Fair

Survey Report
Dutchtown Survey

Preparer	Survey Date
Historic Preservation Services, LLC	2002 -- 2003

2M. Resource Type	Building
--------------------------	----------

2N. Stories	
Primary Structure	2
Secondary Structure	

2O. Structural Systems
UD Undetermined

2P. Wall Materials
30 Brick: Common Bond

2Q. Other Materials

2R. Roof Shapes
FT Flat
PR Parapet

2S. Roof Materials
01 None Listed
99 Other: Composition Shingle

2T. Roof Features

2U. Foundation Materials
40 Stone

2V. Porch Type
OH One-Half: Balcony

2W. Plan Code
RC Rectangle

2Z. Sources
Sanborn maps, plat maps, and building permits.



D. Address / Location		
2706	Keokuk	St.
E. City	St. Louis, MO 63118	B. County 191 St. Louis

2I. Owner's Name and Address (if Different)

A. Historic Name	
C. Other Name(s)	

N. Ownership	Private	<input checked="" type="checkbox"/>	Local	<input type="checkbox"/>	Federal	<input type="checkbox"/>	State	<input type="checkbox"/>	Mix	<input type="checkbox"/>
---------------------	---------	-------------------------------------	-------	--------------------------	---------	--------------------------	-------	--------------------------	-----	--------------------------

P. UTM X and Y Coordinates	741295.182809918	4274086.41418636
-----------------------------------	------------------	------------------

City Parcel Identification Number	256600190	Additional City Identification Number	256600190
--	-----------	--	-----------

2A. Architect / Builder / Designer / Engineer

2B. Architectural Style

2C. Property Type
19 Side Hall

2D. Construction Date	c.	1907
2E. Alteration Dates	#Name	2F. Date Rebuilt
		2G. Date Moved
		2H. Demo Date

2J. Historic Function
01 Domestic

2K. Historic Sub-Function

Present Function
01 Domestic

Q. Area(s) of Significance/Contexts
030 Architecture
070 Community Planning and Development

NR Eligibility	Contributing to district
-----------------------	--------------------------

Integrity
Good to Fair

Survey Report
Dutchtown Survey

Preparer	Survey Date
Historic Preservation Services, LLC	2002 -- 2003

2M. Resource Type	Building
--------------------------	----------

2N. Stories	
Primary Structure	2
Secondary Structure	

2O. Structural Systems
LB Load Bearing Brick

2P. Wall Materials
30 Brick

2Q. Other Materials

2R. Roof Shapes
FT Flat
PR Parapet

2S. Roof Materials
01 None Listed

2T. Roof Features

2U. Foundation Materials
40 Stone

2V. Porch Type
SI Side

2W. Plan Code
RC Rectangle

2Z. Sources
Sanborn maps, plat maps, and building permits.



D. Address / Location		
2707	Keokuk	St.
E. City	St. Louis, MO 63118	B. County 191 St. Louis

2I. Owner's Name and Address (if Different)

A. Historic Name	
C. Other Name(s)	

N. Ownership	Private	<input checked="" type="checkbox"/>	Local	<input type="checkbox"/>	Federal	<input type="checkbox"/>	State	<input type="checkbox"/>	Mix	<input type="checkbox"/>
---------------------	---------	-------------------------------------	-------	--------------------------	---------	--------------------------	-------	--------------------------	-----	--------------------------

P. UTM X and Y Coordinates	741304.309736439	4274142.12120587
-----------------------------------	------------------	------------------

City Parcel Identification Number	164400320	Additional City Identification Number	164400320
--	-----------	--	-----------

2A. Architect / Builder / Designer / Engineer
J. Fisher & Sons (1912)

2B. Architectural Style

2C. Property Type
52 Two-Family Flat

2D. Construction Date		1912
2E. Alteration Dates	#Name	2F. Date Rebuilt
		2G. Date Moved
		2H. Demo Date

2J. Historic Function
01 Domestic

2K. Historic Sub-Function
01B Multiple Dwelling

Present Function
01 Domestic
01B Multiple Dwelling

Q. Area(s) of Significance/Contexts
030 Architecture
070 Community Planning and Development

NR Eligibility	Contributing to district
-----------------------	--------------------------

Integrity
Excellent

Survey Report
Dutchtown Survey

Preparer	Survey Date
Historic Preservation Services, LLC	2002 -- 2003

2M. Resource Type	Building
--------------------------	----------

2N. Stories	
Primary Structure	2
Secondary Structure	

2O. Structural Systems
UD Undetermined

2P. Wall Materials
30 Brick: Common Bond

2Q. Other Materials

2R. Roof Shapes
FT Flat
PR Parapet

2S. Roof Materials
01 None Listed

2T. Roof Features

2U. Foundation Materials
40 Stone

2V. Porch Type
OH One-Half: Balcony

2W. Plan Code
RC Rectangle

2Z. Sources
Sanborn maps, plat maps, and building permits.



D. Address / Location		
2708	Keokuk	St.
E. City	St. Louis, MO 63118	B. County 191 St. Louis

2I. Owner's Name and Address (if Different)

A. Historic Name	
C. Other Name(s)	

N. Ownership	Private	<input checked="" type="checkbox"/>	Local	<input type="checkbox"/>	Federal	<input type="checkbox"/>	State	<input type="checkbox"/>	Mix	<input type="checkbox"/>
---------------------	---------	-------------------------------------	-------	--------------------------	---------	--------------------------	-------	--------------------------	-----	--------------------------

P. UTM X and Y Coordinates	741287.803657194	4274088.08439857
-----------------------------------	------------------	------------------

City Parcel Identification Number	256600180	Additional City Identification Number	256600180
--	-----------	--	-----------

2A. Architect / Builder / Designer / Engineer

2B. Architectural Style
47 Romanesque

2C. Property Type

2D. Construction Date	c.	1907
2E. Alteration Dates	#Name	2F. Date Rebuilt
		2G. Date Moved
		2H. Demo Date

2J. Historic Function
01 Domestic

2K. Historic Sub-Function

Present Function
01 Domestic

Q. Area(s) of Significance/Contexts
030 Architecture
070 Community Planning and Development

NR Eligibility	Contributing to district
-----------------------	--------------------------

Integrity
Excellent

Survey Report
Dutchtown Survey

Preparer	Survey Date
Historic Preservation Services, LLC	2002 -- 2003

2M. Resource Type	Building
--------------------------	----------

2N. Stories	
Primary Structure	2
Secondary Structure	

2O. Structural Systems
LB Load Bearing Brick

2P. Wall Materials
30 Brick

2Q. Other Materials

2R. Roof Shapes
FT Flat
PR Parapet
MN Mansard

2S. Roof Materials
01 None Listed
99 Other: Composition

2T. Roof Features

2U. Foundation Materials
40 Stone

2V. Porch Type
R1 Recessed-1 Story

2W. Plan Code
RC Rectangle

2Z. Sources
Sanborn maps, plat maps, and building permits.



D. Address / Location		
2709	Keokuk	St.
E. City	St. Louis, MO 63118	B. County 191 St. Louis

2I. Owner's Name and Address (if Different)

A. Historic Name	
C. Other Name(s)	

N. Ownership	Private	<input checked="" type="checkbox"/>	Local	<input type="checkbox"/>	Federal	<input type="checkbox"/>	State	<input type="checkbox"/>	Mix	<input type="checkbox"/>
---------------------	---------	-------------------------------------	-------	--------------------------	---------	--------------------------	-------	--------------------------	-----	--------------------------

P. UTM X and Y Coordinates	741294.752743785	4274143.38032954
-----------------------------------	------------------	------------------

City Parcel Identification Number	164400330	Additional City Identification Number	164400330
--	-----------	--	-----------

2A. Architect / Builder / Designer / Engineer

2B. Architectural Style
45 Queen Anne

2C. Property Type

2D. Construction Date		c.	1908
2E. Alteration Dates	#Name	2F. Date Rebuilt	
		2G. Date Moved	
		2H. Demo Date	

2J. Historic Function
01 Domestic

2K. Historic Sub-Function
01A Single Dwelling

Present Function
01 Domestic
01A Single Dwelling

Q. Area(s) of Significance/Contexts
030 Architecture
070 Community Planning and Development

NR Eligibility	Contributing to district
-----------------------	--------------------------

Integrity
Good to Fair

Survey Report
Dutchtown Survey

Preparer	Survey Date
Historic Preservation Services, LLC	2002 -- 2003

2M. Resource Type	Building
--------------------------	----------

2N. Stories	
Primary Structure	2
Secondary Structure	

2O. Structural Systems
UD Undetermined

2P. Wall Materials
30 Brick: Common Bond

2Q. Other Materials

2R. Roof Shapes
CM Complex

2S. Roof Materials
99 Other: Composition Shingle

2T. Roof Features

2U. Foundation Materials
40 Stone

2V. Porch Type
OB Other Bay: Pediment

2W. Plan Code
IR Irregular

2Z. Sources
Sanborn maps, plat maps, and building permits.



D. Address / Location		
2710	Keokuk	St.
E. City	St. Louis, MO 63118	B. County 191 St. Louis

2I. Owner's Name and Address (if Different)

A. Historic Name	
C. Other Name(s)	

N. Ownership	Private	<input checked="" type="checkbox"/>	Local	<input type="checkbox"/>	Federal	<input type="checkbox"/>	State	<input type="checkbox"/>	Mix	<input type="checkbox"/>
---------------------	---------	-------------------------------------	-------	--------------------------	---------	--------------------------	-------	--------------------------	-----	--------------------------

P. UTM X and Y Coordinates	741280.807985606	4274089.00217313
-----------------------------------	------------------	------------------

City Parcel Identification Number	256600170	Additional City Identification Number	256600170
--	-----------	--	-----------

2A. Architect / Builder / Designer / Engineer
Tischer Bros. (1916)

2B. Architectural Style

2C. Property Type
49 Single Family Undetermined

2D. Construction Date	c.	1907
2E. Alteration Dates	#Name	2F. Date Rebuilt
		2G. Date Moved
		2H. Demo Date

2J. Historic Function
01 Domestic

2K. Historic Sub-Function
01A Single Dwelling

Present Function
01 Domestic

Q. Area(s) of Significance/Contexts
030 Architecture
070 Community Planning and Development

NR Eligibility	Contributing to district
-----------------------	--------------------------

Integrity
Excellent

Survey Report
Dutchtown Survey

Preparer	Survey Date
Historic Preservation Services, LLC	2002 -- 2003

2M. Resource Type	Building
--------------------------	----------

2N. Stories	
Primary Structure	2
Secondary Structure	

2O. Structural Systems
LB Load Bearing Brick

2P. Wall Materials
30 Brick

2Q. Other Materials

2R. Roof Shapes
FT Flat
PR Parapet

2S. Roof Materials
01 None Listed

2T. Roof Features

2U. Foundation Materials
40 Stone

2V. Porch Type
OB Other Bay

2W. Plan Code
RC Rectangle

2Z. Sources
Sanborn maps, plat maps, and building permits.



D. Address / Location		
2711	Keokuk	St.
E. City	St. Louis, MO 63118	B. County 191 St. Louis

2I. Owner's Name and Address (if Different)

A. Historic Name	
C. Other Name(s)	

N. Ownership	Private	<input checked="" type="checkbox"/>	Local	<input type="checkbox"/>	Federal	<input type="checkbox"/>	State	<input type="checkbox"/>	Mix	<input type="checkbox"/>
---------------------	---------	-------------------------------------	-------	--------------------------	---------	--------------------------	-------	--------------------------	-----	--------------------------

P. UTM X and Y Coordinates	741287.513665176	4274144.34102048
-----------------------------------	------------------	------------------

City Parcel Identification Number	164400340	Additional City Identification Number	164400340
--	-----------	--	-----------

2A. Architect / Builder / Designer / Engineer
Jacob Fischer & Sons (1912)

2B. Architectural Style

2C. Property Type
14 Shotgun

2D. Construction Date	1912		
2E. Alteration Dates	#Name	2F. Date Rebuilt	
		2G. Date Moved	
		2H. Demo Date	

2J. Historic Function
01 Domestic

2K. Historic Sub-Function
01A Single Dwelling

Present Function
01 Domestic
01A Single Dwelling

Q. Area(s) of Significance/Contexts
030 Architecture
070 Community Planning and Development

NR Eligibility	Contributing to district
-----------------------	--------------------------

Integrity
Good to Fair

Survey Report
Dutchtown Survey

Preparer	Survey Date
Historic Preservation Services, LLC	2002 -- 2003

2M. Resource Type	Building
--------------------------	----------

2N. Stories	
Primary Structure	1
Secondary Structure	

2O. Structural Systems
UD Undetermined

2P. Wall Materials
30 Brick: Common Bond

2Q. Other Materials

2R. Roof Shapes
FT Flat
PR Parapet

2S. Roof Materials
01 None Listed

2T. Roof Features

2U. Foundation Materials
40 Stone

2V. Porch Type
FU Full

2W. Plan Code
RC Rectangle

2Z. Sources
Sanborn maps, plat maps, and building permits.



D. Address / Location		
2715	Keokuk	St.
E. City	St. Louis, MO 63118	B. County 191 St. Louis

2I. Owner's Name and Address (if Different)

A. Historic Name	
C. Other Name(s)	

N. Ownership	Private	<input checked="" type="checkbox"/>	Local	<input type="checkbox"/>	Federal	<input type="checkbox"/>	State	<input type="checkbox"/>	Mix	<input type="checkbox"/>
---------------------	---------	-------------------------------------	-------	--------------------------	---------	--------------------------	-------	--------------------------	-----	--------------------------

P. UTM X and Y Coordinates	741276.69299607	4274145.76304338
-----------------------------------	-----------------	------------------

City Parcel Identification Number	164400350	Additional City Identification Number	164400350
--	-----------	--	-----------

2A. Architect / Builder / Designer / Engineer

2B. Architectural Style

2C. Property Type
52 Two-Family Flat

2D. Construction Date	c.	1908
2E. Alteration Dates	#Name	2F. Date Rebuilt
		2G. Date Moved
		2H. Demo Date

2J. Historic Function
01 Domestic

2K. Historic Sub-Function
01B Multiple Dwelling

Present Function
01 Domestic
01B Multiple Dwelling

Q. Area(s) of Significance/Contexts
030 Architecture
070 Community Planning and Development

NR Eligibility	Contributing to district
-----------------------	--------------------------

Integrity
Excellent

Survey Report
Dutchtown Survey

Preparer	Survey Date
Historic Preservation Services, LLC	2002 -- 2003

2M. Resource Type	Building
--------------------------	----------

2N. Stories	
Primary Structure	3
Secondary Structure	

2O. Structural Systems
UD Undetermined

2P. Wall Materials
30 Brick: Common Bond

2Q. Other Materials

2R. Roof Shapes
PR Parapet: Side

2S. Roof Materials
99 Other: Composition Shingle

2T. Roof Features
DR Dormer: Hipped

2U. Foundation Materials
40 Stone

2V. Porch Type
R1 Recessed-1 Story

2W. Plan Code
RC Rectangle

2Z. Sources
Sanborn maps, plat maps, and building permits.



D. Address / Location		
2717	Keokuk	St.
E. City	St. Louis, MO 63118	B. County 191 St. Louis

2I. Owner's Name and Address (if Different)

A. Historic Name	
C. Other Name(s)	

N. Ownership	Private	<input checked="" type="checkbox"/>	Local	<input type="checkbox"/>	Federal	<input type="checkbox"/>	State	<input type="checkbox"/>	Mix	<input type="checkbox"/>
---------------------	---------	-------------------------------------	-------	--------------------------	---------	--------------------------	-------	--------------------------	-----	--------------------------

P. UTM X and Y Coordinates	741265.400496288	4274147.24697787
-----------------------------------	------------------	------------------

City Parcel Identification Number	164400360	Additional City Identification Number	164400360
--	-----------	--	-----------

2A. Architect / Builder / Designer / Engineer

2B. Architectural Style

2C. Property Type
14 Shotgun

2D. Construction Date		MOD
2E. Alteration Dates	#Name	2F. Date Rebuilt
		2G. Date Moved
		2H. Demo Date

2J. Historic Function

2K. Historic Sub-Function

Present Function
01 Domestic
01A Single Dwelling

Q. Area(s) of Significance/Contexts
030 Architecture
070 Community Planning and Development

NR Eligibility	Less than 50 years of age
-----------------------	---------------------------

Integrity
Excellent

Survey Report
Dutchtown Survey

Preparer	Survey Date
Historic Preservation Services, LLC	2002 -- 2003

2M. Resource Type	Building
--------------------------	----------

2N. Stories	
Primary Structure	1
Secondary Structure	

2O. Structural Systems
UD Undetermined

2P. Wall Materials
30 Brick

2Q. Other Materials

2R. Roof Shapes
HP Hipped

2S. Roof Materials
99 Other: Composition Shingle

2T. Roof Features

2U. Foundation Materials
65 Concrete

2V. Porch Type
AW Awning

2W. Plan Code
01 None Listed

2Z. Sources
Sanborn maps, plat maps, and building permits.



D. Address / Location		
2719	Keokuk	St.
E. City	St. Louis, MO 63118	B. County 191 St. Louis

2I. Owner's Name and Address (if Different)

A. Historic Name	
C. Other Name(s)	

N. Ownership	Private	<input checked="" type="checkbox"/>	Local	<input type="checkbox"/>	Federal	<input type="checkbox"/>	State	<input type="checkbox"/>	Mix	<input type="checkbox"/>
---------------------	---------	-------------------------------------	-------	--------------------------	---------	--------------------------	-------	--------------------------	-----	--------------------------

P. UTM X and Y Coordinates	741257.525319067	4274148.28553932
-----------------------------------	------------------	------------------

City Parcel Identification Number	164400365	Additional City Identification Number	164400365
--	-----------	--	-----------

2A. Architect / Builder / Designer / Engineer

2B. Architectural Style

2C. Property Type
14 Shotgun

2D. Construction Date		MOD
2E. Alteration Dates	#Name	2F. Date Rebuilt
		2G. Date Moved
		2H. Demo Date

2J. Historic Function

2K. Historic Sub-Function

Present Function
01 Domestic
01A Single Dwelling

Q. Area(s) of Significance/Contexts
030 Architecture
070 Community Planning and Development

NR Eligibility	Less than 50 years of age
-----------------------	---------------------------

Integrity
Excellent

Survey Report
Dutchtown Survey

Preparer	Survey Date
Historic Preservation Services, LLC	2002 -- 2003

2M. Resource Type	Building
--------------------------	----------

2N. Stories	
Primary Structure	1
Secondary Structure	

2O. Structural Systems
UD Undetermined

2P. Wall Materials
30 Brick: Common Bond

2Q. Other Materials

2R. Roof Shapes
HP Hipped

2S. Roof Materials
99 Other: Composition Shingle

2T. Roof Features

2U. Foundation Materials
65 Concrete: Block

2V. Porch Type
AW Awning

2W. Plan Code
SQ Square

2Z. Sources
Sanborn maps, plat maps, and building permits.



D. Address / Location		
2721	Keokuk	St.
E. City	St. Louis, MO 63118	B. County 191 St. Louis

2I. Owner's Name and Address (if Different)

A. Historic Name	
C. Other Name(s)	

N. Ownership	Private	<input checked="" type="checkbox"/>	Local	<input type="checkbox"/>	Federal	<input type="checkbox"/>	State	<input type="checkbox"/>	Mix	<input type="checkbox"/>
---------------------	---------	-------------------------------------	-------	--------------------------	---------	--------------------------	-------	--------------------------	-----	--------------------------

P. UTM X and Y Coordinates	741248.259802065	4274149.6474556
-----------------------------------	------------------	-----------------

City Parcel Identification Number	164400370	Additional City Identification Number	164400370
--	-----------	--	-----------

2A. Architect / Builder / Designer / Engineer

2B. Architectural Style

2C. Property Type
14 Shotgun

2D. Construction Date		MOD
2E. Alteration Dates	#Name	2F. Date Rebuilt
		2G. Date Moved
		2H. Demo Date

2J. Historic Function

2K. Historic Sub-Function

Present Function
01 Domestic
01A Single Dwelling

Q. Area(s) of Significance/Contexts
030 Architecture
070 Community Planning and Development

NR Eligibility	Less than 50 years of age
-----------------------	---------------------------

Integrity
Excellent

Survey Report
Dutchtown Survey

Preparer	Survey Date
Historic Preservation Services, LLC	2002 -- 2003

2M. Resource Type	Building
--------------------------	----------

2N. Stories	
Primary Structure	1
Secondary Structure	

2O. Structural Systems
UD Undetermined

2P. Wall Materials
30 Brick: Common Bond

2Q. Other Materials

2R. Roof Shapes
HP Hipped

2S. Roof Materials
99 Other: Composition Shingle

2T. Roof Features

2U. Foundation Materials
65 Concrete: Block

2V. Porch Type
ST Stoop

2W. Plan Code
SQ Square

2Z. Sources
Sanborn maps, plat maps, and building permits.



D. Address / Location		
2746	Keokuk	St.
E. City	St. Louis, MO 63118	B. County 191 St. Louis

2I. Owner's Name and Address (if Different)

A. Historic Name	
C. Other Name(s)	

N. Ownership	Private	<input checked="" type="checkbox"/>	Local	<input type="checkbox"/>	Federal	<input type="checkbox"/>	State	<input type="checkbox"/>	Mix	<input type="checkbox"/>
---------------------	---------	-------------------------------------	-------	--------------------------	---------	--------------------------	-------	--------------------------	-----	--------------------------

P. UTM X and Y Coordinates	741168.825334011	4274113.20416872
-----------------------------------	------------------	------------------

City Parcel Identification Number	256700140	Additional City Identification Number	256700140
--	-----------	--	-----------

2A. Architect / Builder / Designer / Engineer
A. Degenhardt (1906)

2B. Architectural Style

2C. Property Type
52 2-Family Flat

2D. Construction Date	c.	1907
------------------------------	----	------

2E. Alteration Dates	#Name	2F. Date Rebuilt	
		2G. Date Moved	
		2H. Demo Date	

2J. Historic Function
01 Domestic

2K. Historic Sub-Function
01B Multiple Dwelling

Present Function
01 Domestic

Q. Area(s) of Significance/Contexts
030 Architecture
070 Community Planning and Development

NR Eligibility	Contributing to district
-----------------------	--------------------------

Integrity
Good to Fair

Survey Report
Dutchtown Survey

Preparer	Survey Date
Historic Preservation Services, LLC	2002 -- 2003

2M. Resource Type	Building
--------------------------	----------

2N. Stories	
Primary Structure	2
Secondary Structure	

2O. Structural Systems
LB Load Bearing Brick

2P. Wall Materials
30 Brick

2Q. Other Materials

2R. Roof Shapes
GB Gable

2S. Roof Materials
99 Other: Composition Shingle

2T. Roof Features

2U. Foundation Materials
40 Stone

2V. Porch Type
01 None Listed

2W. Plan Code
01 None Listed

2Z. Sources
Sanborn maps, plat maps, and building permits.



D. Address / Location		
2748	Keokuk	St.
E. City	St. Louis, MO 63118	B. County 191 St. Louis

2I. Owner's Name and Address (if Different)

A. Historic Name	
C. Other Name(s)	

N. Ownership	Private	<input checked="" type="checkbox"/>	Local	<input type="checkbox"/>	Federal	<input type="checkbox"/>	State	<input type="checkbox"/>	Mix	<input type="checkbox"/>
---------------------	---------	-------------------------------------	-------	--------------------------	---------	--------------------------	-------	--------------------------	-----	--------------------------

P. UTM X and Y Coordinates	741155.435681185	4274114.68698051
-----------------------------------	------------------	------------------

City Parcel Identification Number	256700130	Additional City Identification Number	256700130
--	-----------	--	-----------

2A. Architect / Builder / Designer / Engineer
F. Ruehle (1917)

2B. Architectural Style

2C. Property Type
52 2-Family Flat

2D. Construction Date		1917
2E. Alteration Dates	#Name	2F. Date Rebuilt
		2G. Date Moved
		2H. Demo Date

2J. Historic Function
01 Domestic

2K. Historic Sub-Function
01B Multiple Dwelling

Present Function
01 Domestic

Q. Area(s) of Significance/Contexts
030 Architecture
070 Community Planning and Development

NR Eligibility	Contributing to district
-----------------------	--------------------------

Integrity
Excellent

Survey Report
Dutchtown Survey

Preparer	Survey Date
Historic Preservation Services, LLC	2002 -- 2003

2M. Resource Type	Building
--------------------------	----------

2N. Stories	
Primary Structure	2
Secondary Structure	

2O. Structural Systems
LB Load Bearing Brick

2P. Wall Materials
30 Brick
40 Stone

2Q. Other Materials

2R. Roof Shapes
FT Flat
PR Parapet

2S. Roof Materials
01 None Listed

2T. Roof Features

2U. Foundation Materials
40 Stone

2V. Porch Type
OB Other Bay

2W. Plan Code
SQ Square

2Z. Sources
Sanborn maps, plat maps, and building permits.



D. Address / Location		
2749-53	Keokuk	St.
E. City	St. Louis, MO 63118	B. County 191 St. Louis

2I. Owner's Name and Address (if Different)

A. Historic Name	
C. Other Name(s)	

N. Ownership	Private	<input checked="" type="checkbox"/>	Local	<input type="checkbox"/>	Federal	<input type="checkbox"/>	State	<input type="checkbox"/>	Mix	<input type="checkbox"/>
---------------------	---------	-------------------------------------	-------	--------------------------	---------	--------------------------	-------	--------------------------	-----	--------------------------

P. UTM X and Y Coordinates	741157.921456265	4274159.96151421
-----------------------------------	------------------	------------------

City Parcel Identification Number	163900290	Additional City Identification Number	163900290
--	-----------	--	-----------

--

2A. Architect / Builder / Designer / Engineer
Mississippi Valley C. Co. (1925)

2B. Architectural Style

2C. Property Type
54 Walk-Up

2D. Construction Date	1925		
2E. Alteration Dates	#Name	2F. Date Rebuilt	
		2G. Date Moved	
		2H. Demo Date	

2J. Historic Function
02 Commerce/Trade
01 Domestic

2K. Historic Sub-Function

Present Function
01 Domestic

Q. Area(s) of Significance/Contexts
030 Architecture
070 Community Planning and Development

NR Eligibility	Contributing to district
-----------------------	--------------------------

Integrity
Good to Fair

Survey Report
Dutchtown Survey

Preparer	Survey Date
Historic Preservation Services, LLC	2002 -- 2003

2M. Resource Type	Building
--------------------------	----------

2N. Stories	
Primary Structure	2
Secondary Structure	

2O. Structural Systems
UD Undetermined

2P. Wall Materials
30 Brick

2Q. Other Materials

2R. Roof Shapes
FT Flat
PR Parapet

2S. Roof Materials
01 None Listed

2T. Roof Features

2U. Foundation Materials
40 Stone

2V. Porch Type
ST Stoop

2W. Plan Code
IR Irregular

2Z. Sources
Sanborn maps, plat maps, and building permits.





D. Address / Location		
2752-54	Keokuk	St.
E. City	St. Louis, MO 63118	B. County 191 St. Louis

2I. Owner's Name and Address (if Different)

A. Historic Name	
C. Other Name(s)	

N. Ownership	Private	<input checked="" type="checkbox"/>	Local	<input type="checkbox"/>	Federal	<input type="checkbox"/>	State	<input type="checkbox"/>	Mix	<input type="checkbox"/>
---------------------	---------	-------------------------------------	-------	--------------------------	---------	--------------------------	-------	--------------------------	-----	--------------------------

P. UTM X and Y Coordinates	741142.926465348	4274116.25688792
-----------------------------------	------------------	------------------

City Parcel Identification Number	256700120	Additional City Identification Number	256700120
--	-----------	--	-----------

2A. Architect / Builder / Designer / Engineer
F. Ruehle (1917)

2B. Architectural Style

2C. Property Type
53 4-Family Flat

2D. Construction Date		1917
2E. Alteration Dates	#Name	2F. Date Rebuilt
		2G. Date Moved
		2H. Demo Date

2J. Historic Function
01 Domestic

2K. Historic Sub-Function
01B Multiple Dwelling

Present Function
01 Domestic
01B Multiple Dwelling

Q. Area(s) of Significance/Contexts
030 Architecture
070 Community Planning and Development

NR Eligibility	Contributing to district
-----------------------	--------------------------

Integrity
Good to Fair

Survey Report
Dutchtown Survey

Preparer	Survey Date
Historic Preservation Services, LLC	2002 -- 2003

2M. Resource Type	Building
--------------------------	----------

2N. Stories	
Primary Structure	2
Secondary Structure	

2O. Structural Systems
LB Load Bearing Brick

2P. Wall Materials
30 Brick

2Q. Other Materials

2R. Roof Shapes
FT Flat
PR Parapet

2S. Roof Materials
01 None Listed

2T. Roof Features

2U. Foundation Materials
40 Stone

2V. Porch Type
OB Other Bay

2W. Plan Code
SQ Square

2Z. Sources
Sanborn maps, plat maps, and building permits.



D. Address / Location		
2800	Keokuk	St.
E. City	St. Louis, MO 63118	B. County 191 St. Louis

2I. Owner's Name and Address (if Different)

A. Historic Name	
C. Other Name(s)	

N. Ownership	Private	<input checked="" type="checkbox"/>	Local	<input type="checkbox"/>	Federal	<input type="checkbox"/>	State	<input type="checkbox"/>	Mix	<input type="checkbox"/>
---------------------	---------	-------------------------------------	-------	--------------------------	---------	--------------------------	-------	--------------------------	-----	--------------------------

P. UTM X and Y Coordinates	741108.475145002	4274110.14142957
-----------------------------------	------------------	------------------

City Parcel Identification Number	256800180	Additional City Identification Number	256800180
--	-----------	--	-----------

2A. Architect / Builder / Designer / Engineer
Louis Roser (1902)
R. J. Cordes (1912)

2B. Architectural Style

2C. Property Type
69 Other: Two-part Commercial

2D. Construction Date	1902		
2E. Alteration Dates	#Name	2F. Date Rebuilt	
		2G. Date Moved	
		2H. Demo Date	

2J. Historic Function
02 Commerce/Trade
01 Domestic

2K. Historic Sub-Function

Present Function
02 Commerce/Trade
01 Domestic

Q. Area(s) of Significance/Contexts
030 Architecture
070 Community Planning and Development

NR Eligibility	Non-contributing to district
-----------------------	------------------------------

Integrity
Poor

Survey Report
Dutchtown Survey

Preparer	Survey Date
Historic Preservation Services, LLC	2002 -- 2003

2M. Resource Type	Building
--------------------------	----------

2N. Stories	
Primary Structure	2
Secondary Structure	

2O. Structural Systems
LB Load Bearing Brick

2P. Wall Materials
30 Brick
71 Glass

2Q. Other Materials

2R. Roof Shapes
FT Flat
PR Parapet

2S. Roof Materials
01 None Listed

2T. Roof Features

2U. Foundation Materials
40 Stone

2V. Porch Type
ST Stoop

2W. Plan Code
IR Irregular

2Z. Sources
Sanborn maps, plat maps, and building permits.





D. Address / Location		
2806	Keokuk	St.
E. City	St. Louis, MO 63118	B. County 191 St. Louis

2I. Owner's Name and Address (if Different)

A. Historic Name	
C. Other Name(s)	

N. Ownership	Private	<input checked="" type="checkbox"/>	Local	<input type="checkbox"/>	Federal	<input type="checkbox"/>	State	<input type="checkbox"/>	Mix	<input type="checkbox"/>
---------------------	---------	-------------------------------------	-------	--------------------------	---------	--------------------------	-------	--------------------------	-----	--------------------------

P. UTM X and Y Coordinates	741095.556260491	4274111.77894842
-----------------------------------	------------------	------------------

City Parcel Identification Number	256800170	Additional City Identification Number	256800170
--	-----------	--	-----------

2A. Architect / Builder / Designer / Engineer
Cornwall & Son (1910)

2B. Architectural Style

2C. Property Type
14 Shotgun

2D. Construction Date	1910		
2E. Alteration Dates	#Name	2F. Date Rebuilt	
		2G. Date Moved	
		2H. Demo Date	

2J. Historic Function
01 Domestic

2K. Historic Sub-Function

Present Function
01 Domestic

Q. Area(s) of Significance/Contexts
030 Architecture
070 Community Planning and Development

NR Eligibility	Contributing to district
-----------------------	--------------------------

Integrity
Good to Fair

Survey Report
Dutchtown Survey

Preparer	Survey Date
Historic Preservation Services, LLC	2002 -- 2003

2M. Resource Type	Building
--------------------------	----------

2N. Stories	
Primary Structure	1
Secondary Structure	

2O. Structural Systems
LB Load Bearing Brick

2P. Wall Materials
30 Brick

2Q. Other Materials

2R. Roof Shapes
FT Flat
PR Parapet
MN Mansard

2S. Roof Materials
01 None Listed
99 Other: Composition: Shingle

2T. Roof Features

2U. Foundation Materials
40 Stone

2V. Porch Type
AW Awning

2W. Plan Code
RC Rectangle

2Z. Sources
Sanborn maps, plat maps, and building permits.





D. Address / Location		
2808	Keokuk	St.
E. City	St. Louis, MO 63118	B. County 191 St. Louis

2I. Owner's Name and Address (if Different)

A. Historic Name	
C. Other Name(s)	

N. Ownership	Private	<input checked="" type="checkbox"/>	Local	<input type="checkbox"/>	Federal	<input type="checkbox"/>	State	<input type="checkbox"/>	Mix	<input type="checkbox"/>
---------------------	---------	-------------------------------------	-------	--------------------------	---------	--------------------------	-------	--------------------------	-----	--------------------------

P. UTM X and Y Coordinates	741087.093378271	4274112.89877422
-----------------------------------	------------------	------------------

City Parcel Identification Number	256800160	Additional City Identification Number	256800160
--	-----------	--	-----------

2A. Architect / Builder / Designer / Engineer
Cornwall & Son (1910)

2B. Architectural Style

2C. Property Type
14 Shotgun

2D. Construction Date	1910		
2E. Alteration Dates	#Name	2F. Date Rebuilt	
		2G. Date Moved	
		2H. Demo Date	

2J. Historic Function
01 Domestic

2K. Historic Sub-Function

Present Function
01 Domestic

Q. Area(s) of Significance/Contexts
030 Architecture
070 Community Planning and Development

NR Eligibility	Contributing to district
-----------------------	--------------------------

Integrity
Excellent

Survey Report
Dutchtown Survey

Preparer	Survey Date
Historic Preservation Services, LLC	2002 -- 2003

2M. Resource Type	Building
--------------------------	----------

2N. Stories	
Primary Structure	1
Secondary Structure	

2O. Structural Systems
LB Load Bearing Brick

2P. Wall Materials
30 Brick

2Q. Other Materials

2R. Roof Shapes
FT Flat
PR Parapet
MN Mansard

2S. Roof Materials
01 None Listed
99 Other: Composition: Shingle

2T. Roof Features

2U. Foundation Materials
40 Stone

2V. Porch Type
AW Awning

2W. Plan Code
RC Rectangle

2Z. Sources
Sanborn maps, plat maps, and building permits.





D. Address / Location		
2809	Keokuk	St.
E. City	St. Louis, MO 63118	B. County 191 St. Louis

2I. Owner's Name and Address (if Different)

A. Historic Name	
C. Other Name(s)	

N. Ownership	Private	<input checked="" type="checkbox"/>	Local	<input type="checkbox"/>	Federal	<input type="checkbox"/>	State	<input type="checkbox"/>	Mix	<input type="checkbox"/>
---------------------	---------	-------------------------------------	-------	--------------------------	---------	--------------------------	-------	--------------------------	-----	--------------------------

P. UTM X and Y Coordinates	741098.661508007	4274168.77940403
-----------------------------------	------------------	------------------

City Parcel Identification Number	163800290	Additional City Identification Number	163800290
--	-----------	--	-----------

2A. Architect / Builder / Designer / Engineer
Theo L. Degenhardt (1912)

2B. Architectural Style

2C. Property Type
52 Two-Family Flat

2D. Construction Date	1912		
2E. Alteration Dates	#Name	2F. Date Rebuilt	
		2G. Date Moved	
		2H. Demo Date	

2J. Historic Function
01 Domestic

2K. Historic Sub-Function
01B Multiple Dwelling

Present Function
01 Domestic
01B Multiple Dwelling

Q. Area(s) of Significance/Contexts
030 Architecture
070 Community Planning and Development

NR Eligibility	Contributing to district
-----------------------	--------------------------

Integrity
Excellent

Survey Report
Dutchtown Survey

Preparer	Survey Date
Historic Preservation Services, LLC	2002 -- 2003

2M. Resource Type	Building
--------------------------	----------

2N. Stories	
Primary Structure	2
Secondary Structure	

2O. Structural Systems
UD Undetermined

2P. Wall Materials
30 Brick

2Q. Other Materials

2R. Roof Shapes
FT Flat
PR Parapet

2S. Roof Materials
01 None Listed

2T. Roof Features

2U. Foundation Materials
40 Stone

2V. Porch Type
OH One-Half

2W. Plan Code
IR Irregular

2Z. Sources
Sanborn maps, plat maps, and building permits.



D. Address / Location		
2811	Keokuk	St.
E. City	St. Louis, MO 63118	B. County 191 St. Louis

2I. Owner's Name and Address (if Different)

A. Historic Name	
C. Other Name(s)	

N. Ownership	Private	<input checked="" type="checkbox"/>	Local	<input type="checkbox"/>	Federal	<input type="checkbox"/>	State	<input type="checkbox"/>	Mix	<input type="checkbox"/>
---------------------	---------	-------------------------------------	-------	--------------------------	---------	--------------------------	-------	--------------------------	-----	--------------------------

P. UTM X and Y Coordinates	741086.658926933	4274170.29887615
-----------------------------------	------------------	------------------

City Parcel Identification Number	163800300	Additional City Identification Number	163800300
--	-----------	--	-----------

2A. Architect / Builder / Designer / Engineer
Theo. Degenhardt (1910)

2B. Architectural Style

2C. Property Type
52 Two-Family Flat

2D. Construction Date	1910		
2E. Alteration Dates	#Name	2F. Date Rebuilt	
		2G. Date Moved	
		2H. Demo Date	

2J. Historic Function
01 Domestic

2K. Historic Sub-Function
01B Multiple Dwelling

Present Function
01 Domestic
01B Multiple Dwelling

Q. Area(s) of Significance/Contexts
030 Architecture
070 Community Planning and Development

NR Eligibility	Contributing to district
-----------------------	--------------------------

Integrity
Excellent

Survey Report
Dutchtown Survey

Preparer	Survey Date
Historic Preservation Services, LLC	2002 -- 2003

2M. Resource Type	Building
--------------------------	----------

2N. Stories	
Primary Structure	2
Secondary Structure	

2O. Structural Systems
UD Undetermined

2P. Wall Materials
30 Brick

2Q. Other Materials

2R. Roof Shapes
FT Flat
PR Parapet

2S. Roof Materials
01 None Listed

2T. Roof Features

2U. Foundation Materials
40 Stone

2V. Porch Type
R1 Recessed-1 Story

2W. Plan Code
RC Rectangle

2Z. Sources
Sanborn maps, plat maps, and building permits.



D. Address / Location		
2812	Keokuk	St.
E. City	St. Louis, MO 63118	B. County 191 St. Louis

2I. Owner's Name and Address (if Different)

A. Historic Name	
C. Other Name(s)	

N. Ownership	Private	<input checked="" type="checkbox"/>	Local	<input type="checkbox"/>	Federal	<input type="checkbox"/>	State	<input type="checkbox"/>	Mix	<input type="checkbox"/>
---------------------	---------	-------------------------------------	-------	--------------------------	---------	--------------------------	-------	--------------------------	-----	--------------------------

P. UTM X and Y Coordinates	741079.584866414	4274113.89157192
-----------------------------------	------------------	------------------

City Parcel Identification Number	256800150	Additional City Identification Number	256800150
--	-----------	--	-----------

2A. Architect / Builder / Designer / Engineer
Cornwall & Son (1910)

2B. Architectural Style

2C. Property Type
14 Shotgun

2D. Construction Date	1910		
2E. Alteration Dates	#Name	2F. Date Rebuilt	
		2G. Date Moved	
		2H. Demo Date	

2J. Historic Function
01 Domestic

2K. Historic Sub-Function

Present Function
01 Domestic

Q. Area(s) of Significance/Contexts
030 Architecture
070 Community Planning and Development

NR Eligibility	Contributing to district
-----------------------	--------------------------

Integrity
Good to Fair

Survey Report
Dutchtown Survey

Preparer	Survey Date
Historic Preservation Services, LLC	2002 -- 2003

2M. Resource Type	Building
--------------------------	----------

2N. Stories	
Primary Structure	1
Secondary Structure	

2O. Structural Systems
LB Load Bearing Brick

2P. Wall Materials
30 Brick

2Q. Other Materials

2R. Roof Shapes
FT Flat
PR Parapet

2S. Roof Materials
01 None Listed

2T. Roof Features

2U. Foundation Materials
40 Stone

2V. Porch Type
OB Other Bay

2W. Plan Code
RC Rectangle

2Z. Sources
Sanborn maps, plat maps, and building permits.





D. Address / Location		
2815	Keokuk	St.
E. City	St. Louis, MO 63118	B. County 191 St. Louis

2I. Owner's Name and Address (if Different)

A. Historic Name	
C. Other Name(s)	

N. Ownership	Private	<input checked="" type="checkbox"/>	Local	<input type="checkbox"/>	Federal	<input type="checkbox"/>	State	<input type="checkbox"/>	Mix	<input type="checkbox"/>
---------------------	---------	-------------------------------------	-------	--------------------------	---------	--------------------------	-------	--------------------------	-----	--------------------------

P. UTM X and Y Coordinates	741079.153573731	4274171.25194826
-----------------------------------	------------------	------------------

City Parcel Identification Number	163800310	Additional City Identification Number	163800310
--	-----------	--	-----------

2A. Architect / Builder / Designer / Engineer
C. E. Lund (1919)

2B. Architectural Style

2C. Property Type
14 Shotgun

2D. Construction Date	1919		
2E. Alteration Dates	#Name	2F. Date Rebuilt	
		2G. Date Moved	
		2H. Demo Date	

2J. Historic Function
01 Domestic

2K. Historic Sub-Function
01A Single Dwelling

Present Function
01 Domestic
01A Single Dwelling

Q. Area(s) of Significance/Contexts
030 Architecture
070 Community Planning and Development

NR Eligibility	Contributing to district
-----------------------	--------------------------

Integrity
Excellent

Survey Report
Dutchtown Survey

Preparer	Survey Date
Historic Preservation Services, LLC	2002 -- 2003

2M. Resource Type	Building
--------------------------	----------

2N. Stories	
Primary Structure	1
Secondary Structure	

2O. Structural Systems
UD Undetermined

2P. Wall Materials
30 Brick

2Q. Other Materials

2R. Roof Shapes
FT Flat
GB Gable: Side

2S. Roof Materials
01 None Listed
99 Other: Composition: Shingle

2T. Roof Features

2U. Foundation Materials
40 Stone

2V. Porch Type
OH One-Half

2W. Plan Code
RC Rectangle

2Z. Sources
Sanborn maps, plat maps, and building permits.



D. Address / Location		
2816	Keokuk	St.
E. City	St. Louis, MO 63118	B. County 191 St. Louis

2I. Owner's Name and Address (if Different)

A. Historic Name	
C. Other Name(s)	

N. Ownership	Private	<input checked="" type="checkbox"/>	Local	<input type="checkbox"/>	Federal	<input type="checkbox"/>	State	<input type="checkbox"/>	Mix	<input type="checkbox"/>
---------------------	---------	-------------------------------------	-------	--------------------------	---------	--------------------------	-------	--------------------------	-----	--------------------------

P. UTM X and Y Coordinates	741072.556466062	4274114.82069036
-----------------------------------	------------------	------------------

City Parcel Identification Number	256800140	Additional City Identification Number	256800140
--	-----------	--	-----------

2A. Architect / Builder / Designer / Engineer

2B. Architectural Style

2C. Property Type
19 Side Hall

2D. Construction Date	c.	1907
2E. Alteration Dates	#Name	2F. Date Rebuilt
		2G. Date Moved
		2H. Demo Date

2J. Historic Function
01 Domestic

2K. Historic Sub-Function

Present Function
01 Domestic

Q. Area(s) of Significance/Contexts
030 Architecture
070 Community Planning and Development

NR Eligibility	Contributing to district
-----------------------	--------------------------

Integrity
Good to Fair

Survey Report
Dutchtown Survey

Preparer	Survey Date
Historic Preservation Services, LLC	2002 -- 2003

2M. Resource Type	Building
--------------------------	----------

2N. Stories	
Primary Structure	2
Secondary Structure	

2O. Structural Systems
LB Load Bearing Brick

2P. Wall Materials
30 Brick

2Q. Other Materials

2R. Roof Shapes
FT Flat
PR Parapet

2S. Roof Materials
01 None Listed

2T. Roof Features

2U. Foundation Materials
40 Stone

2V. Porch Type
SI Side: Awning

2W. Plan Code
RC Rectangle

2Z. Sources
Sanborn maps, plat maps, and building permits.



D. Address / Location		
2817	Keokuk	St.
E. City	St. Louis, MO 63118	B. County 191 St. Louis

2I. Owner's Name and Address (if Different)

A. Historic Name	
C. Other Name(s)	

N. Ownership	Private	<input checked="" type="checkbox"/>	Local	<input type="checkbox"/>	Federal	<input type="checkbox"/>	State	<input type="checkbox"/>	Mix	<input type="checkbox"/>
---------------------	---------	-------------------------------------	-------	--------------------------	---------	--------------------------	-------	--------------------------	-----	--------------------------

P. UTM X and Y Coordinates	741071.549351446	4274172.22636985
-----------------------------------	------------------	------------------

City Parcel Identification Number	163800320	Additional City Identification Number	163800320
--	-----------	--	-----------

2A. Architect / Builder / Designer / Engineer
Theo. Degenhardt (1909)

2B. Architectural Style

2C. Property Type
52 Two-Family Flat

2D. Construction Date		1909
2E. Alteration Dates	#Name	2F. Date Rebuilt
		2G. Date Moved
		2H. Demo Date

2J. Historic Function
01 Domestic

2K. Historic Sub-Function
01B Multiple Dwelling

Present Function
01 Domestic
01B Multiple Dwelling

Q. Area(s) of Significance/Contexts
030 Architecture
070 Community Planning and Development

NR Eligibility	Contributing to district
-----------------------	--------------------------

Integrity
Excellent

Survey Report
Dutchtown Survey

Preparer	Survey Date
Historic Preservation Services, LLC	2002 -- 2003

2M. Resource Type	Building
--------------------------	----------

2N. Stories	
Primary Structure	2
Secondary Structure	

2O. Structural Systems
UD Undetermined

2P. Wall Materials
30 Brick: Common Bond

2Q. Other Materials

2R. Roof Shapes
FT Flat
PR Parapet

2S. Roof Materials
01 None Listed

2T. Roof Features

2U. Foundation Materials
40 Stone

2V. Porch Type
R1 Recessed-1 Story

2W. Plan Code
RC Rectangle

2Z. Sources
Sanborn maps, plat maps, and building permits.



D. Address / Location		
2818	Keokuk	St.
E. City	St. Louis, MO 63118	B. County 191 St. Louis

2I. Owner's Name and Address (if Different)

A. Historic Name	
C. Other Name(s)	

N. Ownership	Private	<input checked="" type="checkbox"/>	Local	<input type="checkbox"/>	Federal	<input type="checkbox"/>	State	<input type="checkbox"/>	Mix	<input type="checkbox"/>
---------------------	---------	-------------------------------------	-------	--------------------------	---------	--------------------------	-------	--------------------------	-----	--------------------------

P. UTM X and Y Coordinates	741064.752314446	4274115.8521182
-----------------------------------	------------------	-----------------

City Parcel Identification Number	256800130	Additional City Identification Number	256800130
--	-----------	--	-----------

2A. Architect / Builder / Designer / Engineer
Wm. Degenhardt (1907)

2B. Architectural Style
47 Romanesque

2C. Property Type
52 2-Family Flat

2D. Construction Date	1907		
2E. Alteration Dates	#Name	2F. Date Rebuilt	
		2G. Date Moved	
		2H. Demo Date	

2J. Historic Function
01 Domestic

2K. Historic Sub-Function
01B Multiple Dwelling

Present Function
01 Domestic
01B Multiple Dwelling

Q. Area(s) of Significance/Contexts
030 Architecture
070 Community Planning and Development

NR Eligibility	Contributing to district
-----------------------	--------------------------

Integrity
Good to Fair

Survey Report
Dutchtown Survey

Preparer	Survey Date
Historic Preservation Services, LLC	2002 -- 2003

2M. Resource Type	Building
--------------------------	----------

2N. Stories	
Primary Structure	2
Secondary Structure	

2O. Structural Systems
LB Load Bearing Brick

2P. Wall Materials
30 Brick
40 Stone

2Q. Other Materials

2R. Roof Shapes
FT Flat
PR Parapet

2S. Roof Materials
01 None Listed

2T. Roof Features

2U. Foundation Materials
40 Stone

2V. Porch Type
R1 Recessed-1 Story

2W. Plan Code
RC Rectangle

2Z. Sources
Sanborn maps, plat maps, and building permits.





878

2 Pick Up on **Monday**

Waste Type	Accepted
Household Appliances	Yes
Auto Parts & Tires	No
Refrigerators	No
A/C Units	No
Stoves	No
Washing Machines	No
Dishwashers	No
Freezers	No
Deer Antlers	No
Flammable Liquids	No
Flammable Solids	No
Flammable Gases	No
Flammable Powders	No
Flammable Pastes	No
Flammable Solids	No
Flammable Gases	No
Flammable Powders	No
Flammable Pastes	No

For more info, call 800-456-1234

**YARD
WASTE
ONLY**

D. Address / Location		
2819	Keokuk	St.
E. City	St. Louis, MO 63118	B. County 191 St. Louis

2I. Owner's Name and Address (if Different)

A. Historic Name	
C. Other Name(s)	

N. Ownership	Private	<input checked="" type="checkbox"/>	Local	<input type="checkbox"/>	Federal	<input type="checkbox"/>	State	<input type="checkbox"/>	Mix	<input type="checkbox"/>
---------------------	---------	-------------------------------------	-------	--------------------------	---------	--------------------------	-------	--------------------------	-----	--------------------------

P. UTM X and Y Coordinates	741064.507901939	4274173.11235591
-----------------------------------	------------------	------------------

City Parcel Identification Number	163800330	Additional City Identification Number	163800330
--	-----------	--	-----------

2A. Architect / Builder / Designer / Engineer
Frank Feger (1911)

2B. Architectural Style

2C. Property Type
52 Two-Family Flat

2D. Construction Date	1911		
2E. Alteration Dates	#Name	2F. Date Rebuilt	
		2G. Date Moved	
		2H. Demo Date	

2J. Historic Function
01 Domestic

2K. Historic Sub-Function
01B Multiple Dwelling

Present Function
01 Domestic
01B Multiple Dwelling

Q. Area(s) of Significance/Contexts
030 Architecture
070 Community Planning and Development

NR Eligibility	Contributing to district
-----------------------	--------------------------

Integrity
Good to Fair

Survey Report
Dutchtown Survey

Preparer	Survey Date
Historic Preservation Services, LLC	2002 -- 2003

2M. Resource Type	Building
--------------------------	----------

2N. Stories	
Primary Structure	2
Secondary Structure	

2O. Structural Systems
UD Undetermined

2P. Wall Materials
30 Brick

2Q. Other Materials

2R. Roof Shapes
FT Flat
PR Parapet

2S. Roof Materials
01 None Listed

2T. Roof Features

2U. Foundation Materials
40 Stone

2V. Porch Type
R1 Recessed-1 Story

2W. Plan Code
RC Rectangle

2Z. Sources
Sanborn maps, plat maps, and building permits.



D. Address / Location		
2820	Keokuk	St.
E. City	St. Louis, MO 63118	B. County 191 St. Louis

2I. Owner's Name and Address (if Different)

A. Historic Name	
C. Other Name(s)	

N. Ownership	Private	<input checked="" type="checkbox"/>	Local	<input type="checkbox"/>	Federal	<input type="checkbox"/>	State	<input type="checkbox"/>	Mix	<input type="checkbox"/>
---------------------	---------	-------------------------------------	-------	--------------------------	---------	--------------------------	-------	--------------------------	-----	--------------------------

P. UTM X and Y Coordinates	741056.872373444	4274116.89441205
-----------------------------------	------------------	------------------

City Parcel Identification Number	256800120	Additional City Identification Number	256800120
--	-----------	--	-----------

2A. Architect / Builder / Designer / Engineer
J. Hartman (1913)

2B. Architectural Style

2C. Property Type
14 Shotgun

2D. Construction Date		1913
2E. Alteration Dates	#Name	2F. Date Rebuilt
		2G. Date Moved
		2H. Demo Date

2J. Historic Function
01 Domestic

2K. Historic Sub-Function

Present Function
01 Domestic

Q. Area(s) of Significance/Contexts
030 Architecture
070 Community Planning and Development

NR Eligibility	Contributing to district
-----------------------	--------------------------

Integrity
Good to Fair

Survey Report
Dutchtown Survey

Preparer	Survey Date
Historic Preservation Services, LLC	2002 -- 2003

2M. Resource Type	Building
--------------------------	----------

2N. Stories	
Primary Structure	1
Secondary Structure	

2O. Structural Systems
LB Load Bearing Brick

2P. Wall Materials
30 Brick

2Q. Other Materials

2R. Roof Shapes
FT Flat
HP Hipped

2S. Roof Materials
01 None Listed
99 Other

2T. Roof Features

2U. Foundation Materials
40 Stone

2V. Porch Type
OB Other Bay

2W. Plan Code
RC Rectangle

2Z. Sources
Sanborn maps, plat maps, and building permits.



D. Address / Location		
2822	Keokuk	St.
E. City	St. Louis, MO 63118	B. County 191 St. Louis

2I. Owner's Name and Address (if Different)

A. Historic Name	
C. Other Name(s)	

N. Ownership	Private	<input checked="" type="checkbox"/>	Local	<input type="checkbox"/>	Federal	<input type="checkbox"/>	State	<input type="checkbox"/>	Mix	<input type="checkbox"/>
---------------------	---------	-------------------------------------	-------	--------------------------	---------	--------------------------	-------	--------------------------	-----	--------------------------

P. UTM X and Y Coordinates	741048.943807588	4274117.94208699
-----------------------------------	------------------	------------------

City Parcel Identification Number	256800110	Additional City Identification Number	256800110
--	-----------	--	-----------

2A. Architect / Builder / Designer / Engineer

2B. Architectural Style

2C. Property Type
19 Side Hall

2D. Construction Date	c.	1907
2E. Alteration Dates	#Name	2F. Date Rebuilt
		2G. Date Moved
		2H. Demo Date

2J. Historic Function
01 Domestic

2K. Historic Sub-Function

Present Function
01 Domestic

Q. Area(s) of Significance/Contexts
030 Architecture
070 Community Planning and Development

NR Eligibility	Contributing to district
-----------------------	--------------------------

Integrity
Excellent

Survey Report
Dutchtown Survey

Preparer	Survey Date
Historic Preservation Services, LLC	2002 -- 2003

2M. Resource Type	Building
--------------------------	----------

2N. Stories	
Primary Structure	1
Secondary Structure	

2O. Structural Systems
LB Load Bearing Brick

2P. Wall Materials
30 Brick

2Q. Other Materials

2R. Roof Shapes
FT Flat
PR Parapet

2S. Roof Materials
01 None Listed

2T. Roof Features

2U. Foundation Materials
40 Stone

2V. Porch Type
SI Side: Awning

2W. Plan Code
RC Rectangle

2Z. Sources
Sanborn maps, plat maps, and building permits.



D. Address / Location		
2823	Keokuk	St.
E. City	St. Louis, MO 63118	B. County 191 St. Louis

2I. Owner's Name and Address (if Different)

A. Historic Name	
C. Other Name(s)	

N. Ownership	Private	<input checked="" type="checkbox"/>	Local	<input type="checkbox"/>	Federal	<input type="checkbox"/>	State	<input type="checkbox"/>	Mix	<input type="checkbox"/>
---------------------	---------	-------------------------------------	-------	--------------------------	---------	--------------------------	-------	--------------------------	-----	--------------------------

P. UTM X and Y Coordinates	741051.860996918	4274174.6893876
-----------------------------------	------------------	-----------------

City Parcel Identification Number	163800340	Additional City Identification Number	163800340
--	-----------	--	-----------

--

2A. Architect / Builder / Designer / Engineer

2B. Architectural Style

2C. Property Type
53 Four-Family Flat

2D. Construction Date	c.	1908
------------------------------	----	------

2E. Alteration Dates	#Name	2F. Date Rebuilt	
		2G. Date Moved	
		2H. Demo Date	

2J. Historic Function
01 Domestic

2K. Historic Sub-Function
01B Multiple Dwelling

Present Function
01 Domestic
01B Multiple Dwelling

Q. Area(s) of Significance/Contexts
030 Architecture
070 Community Planning and Development

NR Eligibility	TBD
-----------------------	-----

Integrity
Good to Fair

Survey Report
Dutchtown Survey

Preparer	Survey Date
Historic Preservation Services, LLC	2002 -- 2003

2M. Resource Type	Building
--------------------------	----------

2N. Stories	
Primary Structure	2
Secondary Structure	

2O. Structural Systems
UD Undetermined

2P. Wall Materials
30 Brick: Common Bond

2Q. Other Materials

2R. Roof Shapes
FT Flat
PR Parapet

2S. Roof Materials
01 None Listed

2T. Roof Features

2U. Foundation Materials

2V. Porch Type
BA Balcony

2W. Plan Code
RC Rectangle

2Z. Sources
Sanborn maps, plat maps, and building permits.



D. Address / Location		
2824	Keokuk	St.
E. City	St. Louis, MO 63118	B. County 191 St. Louis

2I. Owner's Name and Address (if Different)

A. Historic Name	
C. Other Name(s)	

N. Ownership	Private	<input checked="" type="checkbox"/>	Local	<input type="checkbox"/>	Federal	<input type="checkbox"/>	State	<input type="checkbox"/>	Mix	<input type="checkbox"/>
---------------------	---------	-------------------------------------	-------	--------------------------	---------	--------------------------	-------	--------------------------	-----	--------------------------

P. UTM X and Y Coordinates	741040.198796082	4274119.03976339
-----------------------------------	------------------	------------------

City Parcel Identification Number	256800100	Additional City Identification Number	256800100
--	-----------	--	-----------

2A. Architect / Builder / Designer / Engineer
J. Matthiesen (1909)

2B. Architectural Style
43 Second Empire Mansard

2C. Property Type
19 Side Hall

2D. Construction Date	c.	1907
2E. Alteration Dates	#Name	2F. Date Rebuilt
		2G. Date Moved
		2H. Demo Date

2J. Historic Function
01 Domestic

2K. Historic Sub-Function

Present Function
01 Domestic

Q. Area(s) of Significance/Contexts
030 Architecture
070 Community Planning and Development

NR Eligibility	Contributing to district
-----------------------	--------------------------

Integrity
Excellent

Survey Report
Dutchtown Survey

Preparer	Survey Date
Historic Preservation Services, LLC	2002 -- 2003

2M. Resource Type	Building
--------------------------	----------

2N. Stories	
Primary Structure	2
Secondary Structure	

2O. Structural Systems
LB Load Bearing Brick

2P. Wall Materials
30 Brick

2Q. Other Materials

2R. Roof Shapes
FT Flat
PR Parapet
MN Mansard

2S. Roof Materials
01 None Listed
22 Shingle Decorative
99 Other: Composition

2T. Roof Features
DR Dormer

2U. Foundation Materials
40 Stone

2V. Porch Type
SI Side

2W. Plan Code
RC Rectangle

2Z. Sources
Sanborn maps, plat maps, and building permits.







D. Address / Location		
2825	Keokuk	St.
E. City	St. Louis, MO 63118	B. County 191 St. Louis

2I. Owner's Name and Address (if Different)

A. Historic Name	
C. Other Name(s)	

N. Ownership	Private	<input checked="" type="checkbox"/>	Local	<input type="checkbox"/>	Federal	<input type="checkbox"/>	State	<input type="checkbox"/>	Mix	<input type="checkbox"/>
---------------------	---------	-------------------------------------	-------	--------------------------	---------	--------------------------	-------	--------------------------	-----	--------------------------

P. UTM X and Y Coordinates	741051.860996918	4274174.6893876
-----------------------------------	------------------	-----------------

City Parcel Identification Number	163800340	Additional City Identification Number	163800340
--	-----------	--	-----------

2A. Architect / Builder / Designer / Engineer
Theo Degenhardt (1911)
Arch: A. G. Stahlam (1917)

2B. Architectural Style
Unknown

2C. Property Type

2D. Construction Date	1911		
2E. Alteration Dates	#Name	2F. Date Rebuilt	
		2G. Date Moved	
		2H. Demo Date	

2J. Historic Function
01 Domestic

2K. Historic Sub-Function
01B Multiple Dwelling

Present Function
01 Domestic
01B Multiple Dwelling

Q. Area(s) of Significance/Contexts
030 Architecture
070 Community Planning and Development

NR Eligibility	Contributing to district
-----------------------	--------------------------

Integrity
Good to Fair

Survey Report
Dutchtown Survey

Preparer	Survey Date
Historic Preservation Services, LLC	2002 -- 2003

2M. Resource Type	Building
--------------------------	----------

2N. Stories
Primary Structure
Secondary Structure

2O. Structural Systems
UD Undetermined

2P. Wall Materials
01 None Listed

2Q. Other Materials

2R. Roof Shapes
01 None Listed

2S. Roof Materials
01 None Listed

2T. Roof Features

2U. Foundation Materials
01 None Listed

2V. Porch Type
01 None Listed

2W. Plan Code
01 None Listed

2Z. Sources
Sanborn maps, plat maps, and building permits.

UK ST



D. Address / Location		
2830	Keokuk	St.
E. City	St. Louis, MO 63118	B. County 191 St. Louis

2I. Owner's Name and Address (if Different)

A. Historic Name	
C. Other Name(s)	

N. Ownership	Private	<input checked="" type="checkbox"/>	Local	<input type="checkbox"/>	Federal	<input type="checkbox"/>	State	<input type="checkbox"/>	Mix	<input type="checkbox"/>
---------------------	---------	-------------------------------------	-------	--------------------------	---------	--------------------------	-------	--------------------------	-----	--------------------------

P. UTM X and Y Coordinates	741012.267823436	4274122.79456585
-----------------------------------	------------------	------------------

City Parcel Identification Number	256900210	Additional City Identification Number	256900210
--	-----------	--	-----------

--

2A. Architect / Builder / Designer / Engineer

2B. Architectural Style

2C. Property Type
51 Duplex

2D. Construction Date		MOD
2E. Alteration Dates	#Name	2F. Date Rebuilt
		2G. Date Moved
		2H. Demo Date

2J. Historic Function

2K. Historic Sub-Function

Present Function
01 Domestic
01B Multiple Dwelling

Q. Area(s) of Significance/Contexts
030 Architecture
070 Community Planning and Development

NR Eligibility	Less than 50 years of age
-----------------------	---------------------------

Integrity
Excellent

Survey Report
Dutchtown Survey

Preparer	Survey Date
Historic Preservation Services, LLC	2002 -- 2003

2M. Resource Type	Building
--------------------------	----------

2N. Stories	
Primary Structure	1
Secondary Structure	

2O. Structural Systems
BF Balloon Frame

2P. Wall Materials
30 Brick

2Q. Other Materials

2R. Roof Shapes
HP Hipped

2S. Roof Materials
99 Other: Composition Shingle
99 Other: Composition

2T. Roof Features
DR Dormer

2U. Foundation Materials
65 Concrete

2V. Porch Type
AW Awning

2W. Plan Code
RC Rectangle

2Z. Sources
Sanborn maps, plat maps, and building permits.





D. Address / Location		
2831	Keokuk	St.
E. City	St. Louis, MO 63118	B. County 191 St. Louis

2I. Owner's Name and Address (if Different)

A. Historic Name	
C. Other Name(s)	

N. Ownership	Private	<input checked="" type="checkbox"/>	Local	<input type="checkbox"/>	Federal	<input type="checkbox"/>	State	<input type="checkbox"/>	Mix	<input type="checkbox"/>
---------------------	---------	-------------------------------------	-------	--------------------------	---------	--------------------------	-------	--------------------------	-----	--------------------------

P. UTM X and Y Coordinates	741019.150539798	4274178.8768896
-----------------------------------	------------------	-----------------

City Parcel Identification Number	163300190	Additional City Identification Number	163300190
--	-----------	--	-----------

2A. Architect / Builder / Designer / Engineer

2B. Architectural Style
53 Tudor Revival

2C. Property Type

2D. Construction Date		c.	1920s
2E. Alteration Dates	#Name	2F. Date Rebuilt	
		2G. Date Moved	
		2H. Demo Date	

2J. Historic Function
01 Domestic

2K. Historic Sub-Function
01B Multiple Dwelling

Present Function
01 Domestic
01B Multiple Dwelling

Q. Area(s) of Significance/Contexts
030 Architecture
070 Community Planning and Development

NR Eligibility	Contributing to district
-----------------------	--------------------------

Integrity
Good to Fair

Survey Report
Dutchtown Survey

Preparer	Survey Date
Historic Preservation Services, LLC	2002 -- 2003

2M. Resource Type	Building
--------------------------	----------

2N. Stories	
Primary Structure	2
Secondary Structure	

2O. Structural Systems
UD Undetermined

2P. Wall Materials
30 Brick: Common Bond

2Q. Other Materials

2R. Roof Shapes
GB Gable: Side
GB Gable: Front

2S. Roof Materials
99 Other: Composition Shingle

2T. Roof Features
DR Dormer: Gable

2U. Foundation Materials
40 Stone

2V. Porch Type
AW Awning

2W. Plan Code
RC Rectangle

2Z. Sources
Sanborn maps, plat maps, and building permits.



D. Address / Location		
2834	Keokuk	St.
E. City	St. Louis, MO 63118	B. County 191 St. Louis

2I. Owner's Name and Address (if Different)

A. Historic Name	
C. Other Name(s)	

N. Ownership	Private	<input checked="" type="checkbox"/>	Local	<input type="checkbox"/>	Federal	<input type="checkbox"/>	State	<input type="checkbox"/>	Mix	<input type="checkbox"/>
---------------------	---------	-------------------------------------	-------	--------------------------	---------	--------------------------	-------	--------------------------	-----	--------------------------

P. UTM X and Y Coordinates	741002.68356298	4274124.01728494
-----------------------------------	-----------------	------------------

City Parcel Identification Number	256900200	Additional City Identification Number	256900200
--	-----------	--	-----------

--

2A. Architect / Builder / Designer / Engineer

2B. Architectural Style
80 Other

2C. Property Type

2D. Construction Date		MOD
------------------------------	--	-----

2E. Alteration Dates	#Name	2F. Date Rebuilt	
		2G. Date Moved	
		2H. Demo Date	

2J. Historic Function

2K. Historic Sub-Function

Present Function
01 Domestic

Q. Area(s) of Significance/Contexts
030 Architecture
070 Community Planning and Development

NR Eligibility	Less than 50 years of age
-----------------------	---------------------------

Integrity
Excellent

Survey Report
Dutchtown Survey

Preparer	Survey Date
Historic Preservation Services, LLC	2002 -- 2003

2M. Resource Type	Building
--------------------------	----------

2N. Stories	
Primary Structure	1
Secondary Structure	

2O. Structural Systems
BF Balloon Frame

2P. Wall Materials
30 Brick
40 Stone

2Q. Other Materials

2R. Roof Shapes
HP Hipped

2S. Roof Materials
99 Other: Composition Shingle

2T. Roof Features

2U. Foundation Materials
65 Concrete

2V. Porch Type
AW Awning

2W. Plan Code
RC Rectangle

2Z. Sources
Sanborn maps, plat maps, and building permits.





D. Address / Location		
2835	Keokuk	St.
E. City	St. Louis, MO 63118	B. County 191 St. Louis

2I. Owner's Name and Address (if Different)

A. Historic Name	
C. Other Name(s)	

N. Ownership	Private	<input checked="" type="checkbox"/>	Local	<input type="checkbox"/>	Federal	<input type="checkbox"/>	State	<input type="checkbox"/>	Mix	<input type="checkbox"/>
---------------------	---------	-------------------------------------	-------	--------------------------	---------	--------------------------	-------	--------------------------	-----	--------------------------

P. UTM X and Y Coordinates	741010.370450794	4274179.99699967
-----------------------------------	------------------	------------------

City Parcel Identification Number	163300200	Additional City Identification Number	163300200
--	-----------	--	-----------

2A. Architect / Builder / Designer / Engineer

2B. Architectural Style

2C. Property Type
52 Two-Family Flat

2D. Construction Date	c.	1908
2E. Alteration Dates	#Name	2F. Date Rebuilt
		2G. Date Moved
		2H. Demo Date

2J. Historic Function
01 Domestic

2K. Historic Sub-Function
01B Multiple Dwelling

Present Function
01 Domestic
01B Multiple Dwelling

Q. Area(s) of Significance/Contexts
030 Architecture
070 Community Planning and Development

NR Eligibility	Contributing to district
-----------------------	--------------------------

Integrity
Good to Fair

Survey Report
Dutchtown Survey

Preparer	Survey Date
Historic Preservation Services, LLC	2002 -- 2003

2M. Resource Type	Building
--------------------------	----------

2N. Stories	
Primary Structure	2
Secondary Structure	

2O. Structural Systems
UD Undetermined

2P. Wall Materials
30 Brick

2Q. Other Materials

2R. Roof Shapes
FT Flat
PR Parapet

2S. Roof Materials
01 None Listed

2T. Roof Features

2U. Foundation Materials
40 Stone

2V. Porch Type
SI Side

2W. Plan Code
LS L-Shape

2Z. Sources
Sanborn maps, plat maps, and building permits.





D. Address / Location		
2836	Keokuk	St.
E. City	St. Louis, MO 63118	B. County 191 St. Louis

2I. Owner's Name and Address (if Different)

A. Historic Name	
C. Other Name(s)	

N. Ownership	Private	<input checked="" type="checkbox"/>	Local	<input type="checkbox"/>	Federal	<input type="checkbox"/>	State	<input type="checkbox"/>	Mix	<input type="checkbox"/>
---------------------	---------	-------------------------------------	-------	--------------------------	---------	--------------------------	-------	--------------------------	-----	--------------------------

P. UTM X and Y Coordinates	740994.528550807	4274125.07113455
-----------------------------------	------------------	------------------

City Parcel Identification Number	256900190	Additional City Identification Number	256900190
--	-----------	--	-----------

2A. Architect / Builder / Designer / Engineer

2B. Architectural Style

2C. Property Type
22 Bungalow/Bungalowoid

2D. Construction Date		MOD
2E. Alteration Dates	#Name	2F. Date Rebuilt
		2G. Date Moved
		2H. Demo Date

2J. Historic Function

2K. Historic Sub-Function

Present Function
01 Domestic

Q. Area(s) of Significance/Contexts
030 Architecture
070 Community Planning and Development

NR Eligibility	Less than 50 years of age
-----------------------	---------------------------

Integrity
Excellent

Survey Report
Dutchtown Survey

Preparer	Survey Date
Historic Preservation Services, LLC	2002 -- 2003

2M. Resource Type	Building
--------------------------	----------

2N. Stories	
Primary Structure	1
Secondary Structure	

2O. Structural Systems
BF Balloon Frame

2P. Wall Materials
30 Brick

2Q. Other Materials

2R. Roof Shapes
HP Hipped

2S. Roof Materials
99 Other: Composition Shingle

2T. Roof Features

2U. Foundation Materials
65 Concrete

2V. Porch Type
AW Awning

2W. Plan Code
01 None Listed

2Z. Sources
Sanborn maps, plat maps, and building permits.



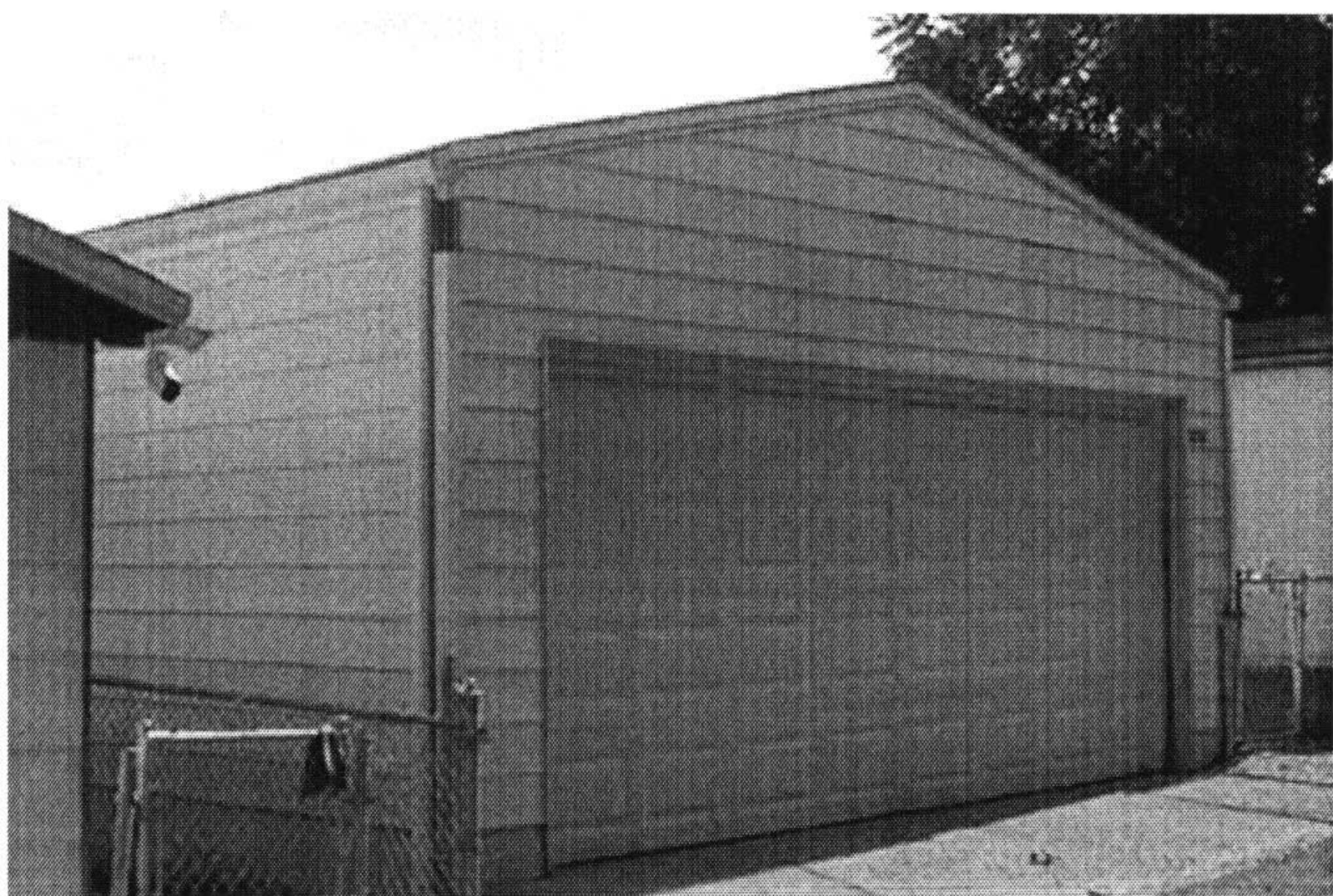

D. Address / Location		
2837	Keokuk	St.
E. City	St. Louis, MO 63118	B. County 191 St. Louis

2I. Owner's Name and Address (if Different)

A. Historic Name	
C. Other Name(s)	

N. Ownership	Private	<input checked="" type="checkbox"/>	Local	<input type="checkbox"/>	Federal	<input type="checkbox"/>	State	<input type="checkbox"/>	Mix	<input type="checkbox"/>
---------------------	---------	-------------------------------------	-------	--------------------------	---------	--------------------------	-------	--------------------------	-----	--------------------------

P. UTM X and Y Coordinates	741002.92950706	4274180.94379809
-----------------------------------	-----------------	------------------

City Parcel Identification Number	163300210	Additional City Identification Number	163300210
--	-----------	--	-----------

--

2A. Architect / Builder / Designer / Engineer

2B. Architectural Style

2C. Property Type
14 Shotgun

2D. Construction Date	c.	1908
------------------------------	----	------

2E. Alteration Dates	#Name	2F. Date Rebuilt	
		2G. Date Moved	
		2H. Demo Date	

2J. Historic Function
01 Domestic

2K. Historic Sub-Function
01A Single Dwelling

Present Function
18 Unknown

Q. Area(s) of Significance/Contexts
030 Architecture
070 Community Planning and Development

NR Eligibility	Contributing to district
-----------------------	--------------------------

Integrity
Good to Fair

Survey Report
Dutchtown Survey

Preparer	Survey Date
Historic Preservation Services, LLC	2002 -- 2003

2M. Resource Type	Building
--------------------------	----------

2N. Stories	
Primary Structure	1
Secondary Structure	

2O. Structural Systems
UD Undetermined

2P. Wall Materials
30 Brick: Common Bond

2Q. Other Materials

2R. Roof Shapes
FT Flat
PR Parapet

2S. Roof Materials
01 None Listed

2T. Roof Features

2U. Foundation Materials
40 Stone

2V. Porch Type
ST Stoop

2W. Plan Code
RC Rectangle

2Z. Sources
Sanborn maps, plat maps, and building permits.



D. Address / Location		
2838	Keokuk	St.
E. City	St. Louis, MO 63118	B. County 191 St. Louis

2I. Owner's Name and Address (if Different)

A. Historic Name	
C. Other Name(s)	

N. Ownership	Private	<input checked="" type="checkbox"/>	Local	<input type="checkbox"/>	Federal	<input type="checkbox"/>	State	<input type="checkbox"/>	Mix	<input type="checkbox"/>
---------------------	---------	-------------------------------------	-------	--------------------------	---------	--------------------------	-------	--------------------------	-----	--------------------------

P. UTM X and Y Coordinates	740987.275081836	4274126.0232975
-----------------------------------	------------------	-----------------

City Parcel Identification Number	256900180	Additional City Identification Number	256900180
--	-----------	--	-----------

2A. Architect / Builder / Designer / Engineer

2B. Architectural Style

2C. Property Type
22 Bungalow/Bungalowoid

2D. Construction Date		MOD
2E. Alteration Dates	#Name	2F. Date Rebuilt
		2G. Date Moved
		2H. Demo Date

2J. Historic Function

2K. Historic Sub-Function

Present Function
01 Domestic

Q. Area(s) of Significance/Contexts
030 Architecture
070 Community Planning and Development

NR Eligibility	Less than 50 years of age
-----------------------	---------------------------

Integrity
Excellent

Survey Report
Dutchtown Survey

Preparer	Survey Date
Historic Preservation Services, LLC	2002 -- 2003

2M. Resource Type	Building
--------------------------	----------

2N. Stories	
Primary Structure	1
Secondary Structure	

2O. Structural Systems
LB Load Bearing Brick

2P. Wall Materials
40 Stone
21 Weatherboard

2Q. Other Materials

2R. Roof Shapes
HP Hipped

2S. Roof Materials
99 Other: Composition Shingle

2T. Roof Features

2U. Foundation Materials
65 Concrete

2V. Porch Type
AW Awning

2W. Plan Code
RC Rectangle

2Z. Sources
Sanborn maps, plat maps, and building permits.





D. Address / Location		
2840	Keokuk	St.
E. City	St. Louis, MO 63118	B. County 191 St. Louis

2I. Owner's Name and Address (if Different)

A. Historic Name	
C. Other Name(s)	

N. Ownership	Private	<input checked="" type="checkbox"/>	Local	<input type="checkbox"/>	Federal	<input type="checkbox"/>	State	<input type="checkbox"/>	Mix	<input type="checkbox"/>
---------------------	---------	-------------------------------------	-------	--------------------------	---------	--------------------------	-------	--------------------------	-----	--------------------------

P. UTM X and Y Coordinates	740980.331190209	4274126.92981813
-----------------------------------	------------------	------------------

City Parcel Identification Number	256900170	Additional City Identification Number	256900170
--	-----------	--	-----------

2A. Architect / Builder / Designer / Engineer

2B. Architectural Style

2C. Property Type

2D. Construction Date		N/A	
2E. Alteration Dates	#Name	2F. Date Rebuilt	<input type="checkbox"/>
		2G. Date Moved	<input type="checkbox"/>
		2H. Demo Date	<input type="checkbox"/>

2J. Historic Function
18 Unknown

2K. Historic Sub-Function

Present Function
19 Vacant/Not in Use

Q. Area(s) of Significance/Contexts
030 Architecture
070 Community Planning and Development

NR Eligibility	
-----------------------	--

Integrity

Survey Report
Dutchtown Survey

Preparer	Survey Date
Historic Preservation Services, LLC	2002 -- 2003

2M. Resource Type	
--------------------------	--

2N. Stories	
Primary Structure	<input type="checkbox"/>
Secondary Structure	<input type="checkbox"/>

2O. Structural Systems

2P. Wall Materials

2Q. Other Materials

2R. Roof Shapes

2S. Roof Materials

2T. Roof Features

2U. Foundation Materials

2V. Porch Type

2W. Plan Code

2Z. Sources
Sanborn maps, plat maps, and building permits.





YARD
WASTE
ONLY

D. Address / Location		
2841	Keokuk	St.
E. City	St. Louis, MO 63118	B. County 191 St. Louis

2I. Owner's Name and Address (if Different)

A. Historic Name	
C. Other Name(s)	

N. Ownership	Private	<input checked="" type="checkbox"/>	Local	<input type="checkbox"/>	Federal	<input type="checkbox"/>	State	<input type="checkbox"/>	Mix	<input type="checkbox"/>
---------------------	---------	-------------------------------------	-------	--------------------------	---------	--------------------------	-------	--------------------------	-----	--------------------------

P. UTM X and Y Coordinates	740994.800348444	4274181.98008666
-----------------------------------	------------------	------------------

City Parcel Identification Number	163300220	Additional City Identification Number	163300220
--	-----------	--	-----------

2A. Architect / Builder / Designer / Engineer
Theo L. Degenhardt (1912)

2B. Architectural Style

2C. Property Type
14 Shotgun

2D. Construction Date	c.	1908
2E. Alteration Dates	#Name	2F. Date Rebuilt
		2G. Date Moved
		2H. Demo Date

2J. Historic Function
01 Domestic

2K. Historic Sub-Function
01A Single Dwelling

Present Function
01 Domestic
01A Single Dwelling

Q. Area(s) of Significance/Contexts
030 Architecture
070 Community Planning and Development

NR Eligibility	Contributing to district
-----------------------	--------------------------

Integrity
Good to Fair

Survey Report
Dutchtown Survey

Preparer	Survey Date
Historic Preservation Services, LLC	2002 -- 2003

2M. Resource Type	Building
--------------------------	----------

2N. Stories	
Primary Structure	1
Secondary Structure	

2O. Structural Systems
UD Undetermined

2P. Wall Materials
30 Brick: Flemish Bond

2Q. Other Materials

2R. Roof Shapes
FT Flat
PR Parapet

2S. Roof Materials
01 None Listed

2T. Roof Features

2U. Foundation Materials
65 Concrete

2V. Porch Type
SI Side

2W. Plan Code
RC Rectangle

2Z. Sources
Sanborn maps, plat maps, and building permits.



D. Address / Location		
2843	Keokuk	St.
E. City	St. Louis, MO 63118	B. County 191 St. Louis

2I. Owner's Name and Address (if Different)

A. Historic Name	
C. Other Name(s)	

N. Ownership	Private	<input checked="" type="checkbox"/>	Local	<input type="checkbox"/>	Federal	<input type="checkbox"/>	State	<input type="checkbox"/>	Mix	<input type="checkbox"/>
---------------------	---------	-------------------------------------	-------	--------------------------	---------	--------------------------	-------	--------------------------	-----	--------------------------

P. UTM X and Y Coordinates	740986.986469679	4274182.97211753
-----------------------------------	------------------	------------------

City Parcel Identification Number	163300230	Additional City Identification Number	163300230
--	-----------	--	-----------

2A. Architect / Builder / Designer / Engineer

2B. Architectural Style

2C. Property Type
49 Single Family Undetermined

2D. Construction Date	c.	1908
2E. Alteration Dates	#Name	2F. Date Rebuilt
		2G. Date Moved
		2H. Demo Date

2J. Historic Function
01 Domestic

2K. Historic Sub-Function
01A Single Dwelling

Present Function
01 Domestic
01A Single Dwelling

Q. Area(s) of Significance/Contexts
030 Architecture
070 Community Planning and Development

NR Eligibility	Non-contributing to district
-----------------------	------------------------------

Integrity
Poor

Survey Report
Dutchtown Survey

Preparer	Survey Date
Historic Preservation Services, LLC	2002 -- 2003

2M. Resource Type	Building
--------------------------	----------

2N. Stories	
Primary Structure	1½
Secondary Structure	

2O. Structural Systems
UD Undetermined

2P. Wall Materials
30 Brick

2Q. Other Materials

2R. Roof Shapes
GB Gable: Side

2S. Roof Materials
99 Other: Composition Shingle

2T. Roof Features
DR Dormer: Gable

2U. Foundation Materials
40 Stone

2V. Porch Type
SI Side

2W. Plan Code
RC Rectangle

2Z. Sources
Sanborn maps, plat maps, and building permits.



D. Address / Location		
2847	Keokuk	St.
E. City	St. Louis, MO 63118	B. County 191 St. Louis

2I. Owner's Name and Address (if Different)

A. Historic Name	
C. Other Name(s)	

N. Ownership	Private	<input checked="" type="checkbox"/>	Local	<input type="checkbox"/>	Federal	<input type="checkbox"/>	State	<input type="checkbox"/>	Mix	<input type="checkbox"/>
---------------------	---------	-------------------------------------	-------	--------------------------	---------	--------------------------	-------	--------------------------	-----	--------------------------

P. UTM X and Y Coordinates	740977.737839526	4274184.1487521
-----------------------------------	------------------	-----------------

City Parcel Identification Number	163300240	Additional City Identification Number	163300240
--	-----------	--	-----------

2A. Architect / Builder / Designer / Engineer

2B. Architectural Style

2C. Property Type
49 Single Family Undetermined

2D. Construction Date	c.	1908
2E. Alteration Dates	#Name	2F. Date Rebuilt
		2G. Date Moved
		2H. Demo Date

2J. Historic Function
01 Domestic

2K. Historic Sub-Function
01A Single Dwelling

Present Function
01 Domestic
01A Single Dwelling

Q. Area(s) of Significance/Contexts
030 Architecture
070 Community Planning and Development

NR Eligibility	Non-contributing to district
-----------------------	------------------------------

Integrity
Poor

Survey Report
Dutchtown Survey

Preparer	Survey Date
Historic Preservation Services, LLC	2002 -- 2003

2M. Resource Type	Building
--------------------------	----------

2N. Stories	
Primary Structure	1
Secondary Structure	

2O. Structural Systems
UD Undetermined

2P. Wall Materials
30 Brick: Common Bond
99 Other: PermaStone

2Q. Other Materials

2R. Roof Shapes
FT Flat
PR Parapet

2S. Roof Materials
01 None Listed

2T. Roof Features

2U. Foundation Materials
40 Stone

2V. Porch Type
SI Side

2W. Plan Code
RC Rectangle

2Z. Sources
Sanborn maps, plat maps, and building permits.



D. Address / Location		
2848	Keokuk	St.
E. City	St. Louis, MO 63118	B. County 191 St. Louis

2I. Owner's Name and Address (if Different)

A. Historic Name	
C. Other Name(s)	

N. Ownership	Private	<input checked="" type="checkbox"/>	Local	<input type="checkbox"/>	Federal	<input type="checkbox"/>	State	<input type="checkbox"/>	Mix	<input type="checkbox"/>
---------------------	---------	-------------------------------------	-------	--------------------------	---------	--------------------------	-------	--------------------------	-----	--------------------------

P. UTM X and Y Coordinates	740958.503287356	4274135.80296468
-----------------------------------	------------------	------------------

City Parcel Identification Number	256900150	Additional City Identification Number	256900150
--	-----------	--	-----------

2A. Architect / Builder / Designer / Engineer
For 2848-50: Geo. Korte (1905)
For 2850: T. Degenhardt (1912)

2B. Architectural Style

2C. Property Type
53 4-Family Flat

2D. Construction Date		1905
2E. Alteration Dates	#Name	2F. Date Rebuilt
		2G. Date Moved
		2H. Demo Date

2J. Historic Function
01 Domestic

2K. Historic Sub-Function
01B Multiple Dwelling

Present Function
01 Domestic
01B Multiple Dwelling

Q. Area(s) of Significance/Contexts
030 Architecture
070 Community Planning and Development

NR Eligibility	Contributing to district
-----------------------	--------------------------

Integrity
Good to Fair

Survey Report
Dutchtown Survey

Preparer	Survey Date
Historic Preservation Services, LLC	2002 -- 2003

2M. Resource Type	Building
--------------------------	----------

2N. Stories	
Primary Structure	2
Secondary Structure	

2O. Structural Systems
LB Load Bearing Brick

2P. Wall Materials
30 Brick

2Q. Other Materials

2R. Roof Shapes
FT Flat
PR Parapet

2S. Roof Materials
01 None Listed

2T. Roof Features

2U. Foundation Materials
40 Stone

2V. Porch Type
OB Other Bay

2W. Plan Code
RC Rectangle

2Z. Sources
Sanborn maps, plat maps, and building permits.



D. Address / Location		
2849	Keokuk	St.
E. City	St. Louis, MO 63118	B. County 191 St. Louis

2I. Owner's Name and Address (if Different)

A. Historic Name	
C. Other Name(s)	

N. Ownership	Private	<input checked="" type="checkbox"/>	Local	<input type="checkbox"/>	Federal	<input type="checkbox"/>	State	<input type="checkbox"/>	Mix	<input type="checkbox"/>
---------------------	---------	-------------------------------------	-------	--------------------------	---------	--------------------------	-------	--------------------------	-----	--------------------------

P. UTM X and Y Coordinates	740965.959949322	4274185.64332306
-----------------------------------	------------------	------------------

City Parcel Identification Number	163300250	Additional City Identification Number	163300250
--	-----------	--	-----------

--

2A. Architect / Builder / Designer / Engineer

2B. Architectural Style

2C. Property Type

2D. Construction Date		N/A	
2E. Alteration Dates	#Name	2F. Date Rebuilt	
		2G. Date Moved	
		2H. Demo Date	

2J. Historic Function
01 Domestic

2K. Historic Sub-Function

Present Function
19 Vacant/Not in Use

Q. Area(s) of Significance/Contexts
030 Architecture
070 Community Planning and Development

NR Eligibility

Integrity

Survey Report
Dutchtown Survey

Preparer	Survey Date
Historic Preservation Services, LLC	2002 -- 2003

2M. Resource Type

2N. Stories
Primary Structure
Secondary Structure

2O. Structural Systems

2P. Wall Materials

2Q. Other Materials

2R. Roof Shapes

2S. Roof Materials

2T. Roof Features

2U. Foundation Materials

2V. Porch Type

2W. Plan Code

2Z. Sources
Sanborn maps, plat maps, and building permits.



D. Address / Location		
2852-54	Keokuk	St.
E. City	St. Louis, MO 63118	B. County 191 St. Louis

2I. Owner's Name and Address (if Different)

A. Historic Name	
C. Other Name(s)	

N. Ownership	Private	<input checked="" type="checkbox"/>	Local	<input type="checkbox"/>	Federal	<input type="checkbox"/>	State	<input type="checkbox"/>	Mix	<input type="checkbox"/>
---------------------	---------	-------------------------------------	-------	--------------------------	---------	--------------------------	-------	--------------------------	-----	--------------------------

P. UTM X and Y Coordinates	740943.606677567	4274137.88668486
-----------------------------------	------------------	------------------

City Parcel Identification Number	256900140	Additional City Identification Number	256900140
--	-----------	--	-----------

2A. Architect / Builder / Designer / Engineer
Geo. Korte (1905)
Peiper Const. Co., Theo. Degenhardt (1912)

2B. Architectural Style

2C. Property Type
69 Other: Two-part Commercial

2D. Construction Date	c.	1907
2E. Alteration Dates	#Name	2F. Date Rebuilt
		2G. Date Moved
		2H. Demo Date

2J. Historic Function
02 Commerce/Trade
01 Domestic

2K. Historic Sub-Function

Present Function
02 Commerce/Trade
01 Domestic

Q. Area(s) of Significance/Contexts
030 Architecture
070 Community Planning and Development

NR Eligibility	Contributing to district
-----------------------	--------------------------

Integrity
Good to Fair

Survey Report
Dutchtown Survey

Preparer	Survey Date
Historic Preservation Services, LLC	2002 -- 2003

2M. Resource Type	Building
--------------------------	----------

2N. Stories	
Primary Structure	2
Secondary Structure	

2O. Structural Systems
LB Load Bearing Brick

2P. Wall Materials
30 Brick
21 Weatherboard

2Q. Other Materials

2R. Roof Shapes
GB Gable

2S. Roof Materials
63 Asphalt

2T. Roof Features
DR Dormer

2U. Foundation Materials
40 Stone

2V. Porch Type
ST Stoop

2W. Plan Code
RC Rectangle

2Z. Sources
Sanborn maps, plat maps, and building permits.











D. Address / Location		
2853	Keokuk	St.
E. City	St. Louis, MO 63118	B. County 191 St. Louis

2I. Owner's Name and Address (if Different)

A. Historic Name	
C. Other Name(s)	

N. Ownership	Private	<input checked="" type="checkbox"/>	Local	<input type="checkbox"/>	Federal	<input type="checkbox"/>	State	<input type="checkbox"/>	Mix	<input type="checkbox"/>
---------------------	---------	-------------------------------------	-------	--------------------------	---------	--------------------------	-------	--------------------------	-----	--------------------------

P. UTM X and Y Coordinates	740951.040589913	4274187.57784901
-----------------------------------	------------------	------------------

City Parcel Identification Number	163300260	Additional City Identification Number	163300260
--	-----------	--	-----------

2A. Architect / Builder / Designer / Engineer

2B. Architectural Style
43 Second Empire Mansard

2C. Property Type

2D. Construction Date	c.	1908
------------------------------	----	------

2E. Alteration Dates	#Name	2F. Date Rebuilt	
		2G. Date Moved	
		2H. Demo Date	

2J. Historic Function
02 Commerce/Trade
01 Domestic

2K. Historic Sub-Function

Present Function
02 Commerce/Trade
01 Domestic

Q. Area(s) of Significance/Contexts
030 Architecture
070 Community Planning and Development

NR Eligibility	Contributing to district
-----------------------	--------------------------

Integrity
Good to Fair

Survey Report
Dutchtown Survey

Preparer	Survey Date
Historic Preservation Services, LLC	2002 -- 2003

2M. Resource Type	Building
--------------------------	----------

2N. Stories	
Primary Structure	2
Secondary Structure	

2O. Structural Systems
UD Undetermined

2P. Wall Materials
30 Brick: Common Bond

2Q. Other Materials

2R. Roof Shapes
FT Flat
MN Mansard

2S. Roof Materials
01 None Listed
99 Other: Composition Shingle

2T. Roof Features
DR Dormer

2U. Foundation Materials
40 Stone

2V. Porch Type
ST Stoop

2W. Plan Code
SQ Square

2Z. Sources
Sanborn maps, plat maps, and building permits.



D. Address / Location		
2900-04	Keokuk	St.
E. City	St. Louis, MO 63118	B. County 191 St. Louis

2I. Owner's Name and Address (if Different)

A. Historic Name	
C. Other Name(s)	

N. Ownership	Private	<input checked="" type="checkbox"/>	Local	<input type="checkbox"/>	Federal	<input type="checkbox"/>	State	<input type="checkbox"/>	Mix	<input type="checkbox"/>
---------------------	---------	-------------------------------------	-------	--------------------------	---------	--------------------------	-------	--------------------------	-----	--------------------------

P. UTM X and Y Coordinates	740909.659479412	4274136.15962183
-----------------------------------	------------------	------------------

City Parcel Identification Number	257000220	Additional City Identification Number	257000220
--	-----------	--	-----------

2A. Architect / Builder / Designer / Engineer

2B. Architectural Style

2C. Property Type
69 Other: Two-part Commercial

2D. Construction Date	c.	1907
2E. Alteration Dates	#Name	2F. Date Rebuilt
		2G. Date Moved
		2H. Demo Date

2J. Historic Function
02 Commerce/Trade
01 Domestic

2K. Historic Sub-Function

Present Function
02 Commerce/Trade
01 Domestic

Q. Area(s) of Significance/Contexts
030 Architecture
070 Community Planning and Development

NR Eligibility	Contributing to district
-----------------------	--------------------------

Integrity
Good to Fair

Survey Report
Dutchtown Survey

Preparer	Survey Date
Historic Preservation Services, LLC	2002 -- 2003

2M. Resource Type	Building
--------------------------	----------

2N. Stories	
Primary Structure	2
Secondary Structure	

2O. Structural Systems
LB Load Bearing Brick

2P. Wall Materials
30 Brick

2Q. Other Materials

2R. Roof Shapes
FT Flat
PR Parapet

2S. Roof Materials
01 None Listed

2T. Roof Features

2U. Foundation Materials
01 None Listed

2V. Porch Type
AW Awning

2W. Plan Code
SQ Square

2Z. Sources
Sanborn maps, plat maps, and building permits.



BUSCH

KEOKUK

FOR SALE
Frank, Laurie & Steve
THE HELDERLES
RE/MAX
(314) 894-3775

BECK'S
DAIRY



D. Address / Location		
2906	Keokuk	St.
E. City	St. Louis, MO 63118	B. County 191 St. Louis

2I. Owner's Name and Address (if Different)

A. Historic Name	
C. Other Name(s)	

N. Ownership	Private	<input checked="" type="checkbox"/>	Local	<input type="checkbox"/>	Federal	<input type="checkbox"/>	State	<input type="checkbox"/>	Mix	<input type="checkbox"/>
---------------------	---------	-------------------------------------	-------	--------------------------	---------	--------------------------	-------	--------------------------	-----	--------------------------

P. UTM X and Y Coordinates	740898.956337149	4274137.48618473
-----------------------------------	------------------	------------------

City Parcel Identification Number	257000210	Additional City Identification Number	257000210
--	-----------	--	-----------

2A. Architect / Builder / Designer / Engineer
L. Kopp (1909)

2B. Architectural Style
47 Romanesque

2C. Property Type
52 2-Family Flat

2D. Construction Date		1909
2E. Alteration Dates	#Name	2F. Date Rebuilt
		2G. Date Moved
		2H. Demo Date

2J. Historic Function
01 Domestic

2K. Historic Sub-Function
01B Multiple Dwelling

Present Function
01 Domestic

Q. Area(s) of Significance/Contexts
030 Architecture
070 Community Planning and Development

NR Eligibility	Contributing to district
-----------------------	--------------------------

Integrity
Excellent

Survey Report
Dutchtown Survey

Preparer	Survey Date
Historic Preservation Services, LLC	2002 -- 2003

2M. Resource Type	Building
--------------------------	----------

2N. Stories	
Primary Structure	2
Secondary Structure	

2O. Structural Systems
LB Load Bearing Brick

2P. Wall Materials
30 Brick

2Q. Other Materials

2R. Roof Shapes
FT Flat
PR Parapet

2S. Roof Materials
01 None Listed

2T. Roof Features

2U. Foundation Materials
40 Stone

2V. Porch Type
R1 Recessed-1 Story

2W. Plan Code
RC Rectangle

2Z. Sources
Sanborn maps, plat maps, and building permits.



D. Address / Location		
2908-10	Keokuk	St.
E. City	St. Louis, MO 63118	B. County 191 St. Louis

2I. Owner's Name and Address (if Different)

A. Historic Name	
C. Other Name(s)	

N. Ownership	Private	<input checked="" type="checkbox"/>	Local	<input type="checkbox"/>	Federal	<input type="checkbox"/>	State	<input type="checkbox"/>	Mix	<input type="checkbox"/>
---------------------	---------	-------------------------------------	-------	--------------------------	---------	--------------------------	-------	--------------------------	-----	--------------------------

P. UTM X and Y Coordinates	740887.665808945	4274138.95094482
-----------------------------------	------------------	------------------

City Parcel Identification Number	257000200	Additional City Identification Number	257000200
--	-----------	--	-----------

2A. Architect / Builder / Designer / Engineer
F. J. Berg (1911)

2B. Architectural Style

2C. Property Type
53 4-Family Flat

2D. Construction Date		1911
2E. Alteration Dates	#Name	2F. Date Rebuilt
		2G. Date Moved
		2H. Demo Date

2J. Historic Function
01 Domestic

2K. Historic Sub-Function
01B Multiple Dwelling

Present Function
01 Domestic

Q. Area(s) of Significance/Contexts
030 Architecture
070 Community Planning and Development

NR Eligibility	Contributing to district
-----------------------	--------------------------

Integrity
Excellent

Survey Report
Dutchtown Survey

Preparer	Survey Date
Historic Preservation Services, LLC	2002 -- 2003

2M. Resource Type	Building
--------------------------	----------

2N. Stories	
Primary Structure	2
Secondary Structure	

2O. Structural Systems
LB Load Bearing Brick

2P. Wall Materials
30 Brick

2Q. Other Materials

2R. Roof Shapes
FT Flat
PR Parapet

2S. Roof Materials
01 None Listed

2T. Roof Features

2U. Foundation Materials
40 Stone

2V. Porch Type
R1 Recessed-1 Story

2W. Plan Code
SQ Square

2Z. Sources
Sanborn maps, plat maps, and building permits.



D. Address / Location		
2913	Keokuk	St.
E. City	St. Louis, MO 63118	B. County 191 St. Louis

2I. Owner's Name and Address (if Different)

A. Historic Name	
C. Other Name(s)	

N. Ownership	Private	<input checked="" type="checkbox"/>	Local	<input type="checkbox"/>	Federal	<input type="checkbox"/>	State	<input type="checkbox"/>	Mix	<input type="checkbox"/>
---------------------	---------	-------------------------------------	-------	--------------------------	---------	--------------------------	-------	--------------------------	-----	--------------------------

P. UTM X and Y Coordinates	740886.464083024	4274195.88444921
-----------------------------------	------------------	------------------

City Parcel Identification Number	163200290	Additional City Identification Number	163200290
--	-----------	--	-----------

2A. Architect / Builder / Designer / Engineer

2B. Architectural Style

2C. Property Type
52 Two-Family Flat

2D. Construction Date		c.	1908
2E. Alteration Dates	#Name	2F. Date Rebuilt	
		2G. Date Moved	
		2H. Demo Date	

2J. Historic Function
01 Domestic

2K. Historic Sub-Function
01B Multiple Dwelling

Present Function
01 Domestic
01B Multiple Dwelling

Q. Area(s) of Significance/Contexts
030 Architecture
070 Community Planning and Development

NR Eligibility	Contributing to district
-----------------------	--------------------------

Integrity
Good to Fair

Survey Report
Dutchtown Survey

Preparer	Survey Date
Historic Preservation Services, LLC	2002 -- 2003

2M. Resource Type	Building
--------------------------	----------

2N. Stories	
Primary Structure	2
Secondary Structure	

2O. Structural Systems
UD Undetermined

2P. Wall Materials
30 Brick: Common Bond

2Q. Other Materials

2R. Roof Shapes
FT Flat
PR Parapet

2S. Roof Materials
01 None Listed

2T. Roof Features

2U. Foundation Materials
40 Stone

2V. Porch Type
R1 Recessed-1 Story

2W. Plan Code
SQ Square

2Z. Sources
Sanborn maps, plat maps, and building permits.



D. Address / Location		
2914-16	Keokuk	St.
E. City St. Louis, MO 63118	B. County	191 St. Louis

2I. Owner's Name and Address (if Different)

A. Historic Name	
C. Other Name(s)	

N. Ownership	Private	<input checked="" type="checkbox"/>	Local	<input type="checkbox"/>	Federal	<input type="checkbox"/>	State	<input type="checkbox"/>	Mix	<input type="checkbox"/>
---------------------	---------	-------------------------------------	-------	--------------------------	---------	--------------------------	-------	--------------------------	-----	--------------------------

P. UTM X and Y Coordinates	740873.991553364	4274140.71742358
-----------------------------------	------------------	------------------

City Parcel Identification Number	257000190	Additional City Identification Number	257000190
--	-----------	--	-----------

2A. Architect / Builder / Designer / Engineer
L. Rotter; H. Luehrmann (1908)

2B. Architectural Style
47 Romanesque

2C. Property Type
53 4-Family Flat

2D. Construction Date		1908	
2E. Alteration Dates	#Name	2F. Date Rebuilt	
		2G. Date Moved	
		2H. Demo Date	

2J. Historic Function
01 Domestic

2K. Historic Sub-Function
01B Multiple Dwelling

Present Function
01 Domestic
01B Multiple Dwelling

Q. Area(s) of Significance/Contexts
030 Architecture
070 Community Planning and Development

NR Eligibility	Contributing to district
-----------------------	--------------------------

Integrity
Excellent

Survey Report
Dutchtown Survey

Preparer	Survey Date
Historic Preservation Services, LLC	2002 -- 2003

2M. Resource Type	Building
--------------------------	----------

2N. Stories	
Primary Structure	2
Secondary Structure	

2O. Structural Systems
LB Load Bearing Brick

2P. Wall Materials
30 Brick

2Q. Other Materials

2R. Roof Shapes
FT Flat
PR Parapet

2S. Roof Materials
01 None Listed

2T. Roof Features

2U. Foundation Materials
40 Stone

2V. Porch Type
R1 Recessed-1 Story

2W. Plan Code
RC Rectangle

2Z. Sources
Sanborn maps, plat maps, and building permits.



D. Address / Location		
2915	Keokuk	St.
E. City	St. Louis, MO 63118	B. County 191 St. Louis

2I. Owner's Name and Address (if Different)

A. Historic Name	
C. Other Name(s)	

N. Ownership	Private	<input checked="" type="checkbox"/>	Local	<input type="checkbox"/>	Federal	<input type="checkbox"/>	State	<input type="checkbox"/>	Mix	<input type="checkbox"/>
---------------------	---------	-------------------------------------	-------	--------------------------	---------	--------------------------	-------	--------------------------	-----	--------------------------

P. UTM X and Y Coordinates	740879.048514538	4274196.78695164
-----------------------------------	------------------	------------------

City Parcel Identification Number	163200300	Additional City Identification Number	163200300
--	-----------	--	-----------

2A. Architect / Builder / Designer / Engineer

2B. Architectural Style

2C. Property Type
52 Two-Family Flat

2D. Construction Date		c.	1908
2E. Alteration Dates	#Name	2F. Date Rebuilt	
		2G. Date Moved	
		2H. Demo Date	

2J. Historic Function
01 Domestic

2K. Historic Sub-Function
01B Multiple Dwelling

Present Function
01 Domestic
01A Single Dwelling

Q. Area(s) of Significance/Contexts
030 Architecture
070 Community Planning and Development

NR Eligibility	Contributing to district
-----------------------	--------------------------

Integrity
Good to Fair

Survey Report
Dutchtown Survey

Preparer	Survey Date
Historic Preservation Services, LLC	2002 -- 2003

2M. Resource Type	Building
--------------------------	----------

2N. Stories	
Primary Structure	2
Secondary Structure	

2O. Structural Systems
UD Undetermined

2P. Wall Materials
30 Brick: Common Bond

2Q. Other Materials

2R. Roof Shapes
FT Flat
PR Parapet

2S. Roof Materials
01 None Listed

2T. Roof Features

2U. Foundation Materials
40 Stone

2V. Porch Type
R1 Recessed-1 Story

2W. Plan Code
RC Rectangle

2Z. Sources
Sanborn maps, plat maps, and building permits.



D. Address / Location		
2917	Keokuk	St.
E. City	St. Louis, MO 63118	B. County 191 St. Louis

2I. Owner's Name and Address (if Different)

A. Historic Name	
C. Other Name(s)	

N. Ownership	Private	<input checked="" type="checkbox"/>	Local	<input type="checkbox"/>	Federal	<input type="checkbox"/>	State	<input type="checkbox"/>	Mix	<input type="checkbox"/>
---------------------	---------	-------------------------------------	-------	--------------------------	---------	--------------------------	-------	--------------------------	-----	--------------------------

P. UTM X and Y Coordinates	740871.530289336	4274197.7453801
-----------------------------------	------------------	-----------------

City Parcel Identification Number	163200310	Additional City Identification Number	163200310
--	-----------	--	-----------

2A. Architect / Builder / Designer / Engineer

2B. Architectural Style

2C. Property Type
14 Shotgun

2D. Construction Date	c.	1908
2E. Alteration Dates	#Name	2F. Date Rebuilt
		2G. Date Moved
		2H. Demo Date

2J. Historic Function
01 Domestic

2K. Historic Sub-Function
01A Single Dwelling

Present Function
01 Domestic
01A Single Dwelling

Q. Area(s) of Significance/Contexts
030 Architecture
070 Community Planning and Development

NR Eligibility	Contributing to district
-----------------------	--------------------------

Integrity
Good to Fair

Survey Report
Dutchtown Survey

Preparer	Survey Date
Historic Preservation Services, LLC	2002 -- 2003

2M. Resource Type	Building
--------------------------	----------

2N. Stories	
Primary Structure	1
Secondary Structure	

2O. Structural Systems
UD Undetermined

2P. Wall Materials
30 Brick: Common Bond

2Q. Other Materials

2R. Roof Shapes
FT Flat
PR Parapet

2S. Roof Materials
01 None Listed

2T. Roof Features

2U. Foundation Materials
ST Stoop

2V. Porch Type
RC Rectangle

2W. Plan Code
RC Rectangle

2Z. Sources
Sanborn maps, plat maps, and building permits.



D. Address / Location		
2918	Keokuk	St.
E. City	St. Louis, MO 63118	B. County 191 St. Louis

2I. Owner's Name and Address (if Different)

A. Historic Name	
C. Other Name(s)	

N. Ownership	Private	<input checked="" type="checkbox"/>	Local	<input type="checkbox"/>	Federal	<input type="checkbox"/>	State	<input type="checkbox"/>	Mix	<input type="checkbox"/>
---------------------	---------	-------------------------------------	-------	--------------------------	---------	--------------------------	-------	--------------------------	-----	--------------------------

P. UTM X and Y Coordinates	740861.467092658	4274142.34398568
-----------------------------------	------------------	------------------

City Parcel Identification Number	257000180	Additional City Identification Number	257000180
--	-----------	--	-----------

2A. Architect / Builder / Designer / Engineer
L. Rotter; H. Luehrmann (1908)

2B. Architectural Style
47 Romanesque

2C. Property Type
53 4-Family Flat

2D. Construction Date	1908		
2E. Alteration Dates	#Name	2F. Date Rebuilt	
		2G. Date Moved	
		2H. Demo Date	

2J. Historic Function
01 Domestic

2K. Historic Sub-Function
01B Multiple Dwelling

Present Function
01 Domestic

Q. Area(s) of Significance/Contexts
030 Architecture
070 Community Planning and Development

NR Eligibility	Contributing to district
-----------------------	--------------------------

Integrity
Excellent

Survey Report
Dutchtown Survey

Preparer	Survey Date
Historic Preservation Services, LLC	2002 -- 2003

2M. Resource Type	Building
--------------------------	----------

2N. Stories	
Primary Structure	2
Secondary Structure	

2O. Structural Systems
LB Load Bearing Brick

2P. Wall Materials
30 Brick

2Q. Other Materials
40 Stone

2R. Roof Shapes
FT Flat
PR Parapet

2S. Roof Materials
01 None Listed

2T. Roof Features

2U. Foundation Materials
40 Stone

2V. Porch Type
R1 Recessed-1 Story

2W. Plan Code
RC Rectangle

2Z. Sources
Sanborn maps, plat maps, and building permits.





D. Address / Location		
2921	Keokuk	St.
E. City	St. Louis, MO 63118	B. County 191 St. Louis

2I. Owner's Name and Address (if Different)

A. Historic Name	
C. Other Name(s)	

N. Ownership	Private	<input checked="" type="checkbox"/>	Local	<input type="checkbox"/>	Federal	<input type="checkbox"/>	State	<input type="checkbox"/>	Mix	<input type="checkbox"/>
---------------------	---------	-------------------------------------	-------	--------------------------	---------	--------------------------	-------	--------------------------	-----	--------------------------

P. UTM X and Y Coordinates	740863.534712073	4274198.72073314
-----------------------------------	------------------	------------------

City Parcel Identification Number	163200320	Additional City Identification Number	163200320
--	-----------	--	-----------

2A. Architect / Builder / Designer / Engineer
Theo. Degenhardt (1913)

2B. Architectural Style

2C. Property Type
52 Two-Family Flat

2D. Construction Date	1913		
2E. Alteration Dates	#Name	2F. Date Rebuilt	
		2G. Date Moved	
		2H. Demo Date	

2J. Historic Function
01 Domestic

2K. Historic Sub-Function
01B Multiple Dwelling

Present Function
01 Domestic
01B Multiple Dwelling

Q. Area(s) of Significance/Contexts
030 Architecture
070 Community Planning and Development

NR Eligibility	Non-contributing to district
-----------------------	------------------------------

Integrity
Poor

Survey Report
Dutchtown Survey

Preparer	Survey Date
Historic Preservation Services, LLC	2002 -- 2003

2M. Resource Type	Building
--------------------------	----------

2N. Stories	
Primary Structure	2
Secondary Structure	

2O. Structural Systems
UD Undetermined

2P. Wall Materials
30 Brick: Common Bond

2Q. Other Materials

2R. Roof Shapes
FT Flat
PR Parapet

2S. Roof Materials
01 None Listed
99 Other: Composition Shingle

2T. Roof Features

2U. Foundation Materials
40 Stone

2V. Porch Type
OH One-Half

2W. Plan Code
RC Rectangle

2Z. Sources
Sanborn maps, plat maps, and building permits.



D. Address / Location		
2922	Keokuk	St.
E. City	St. Louis, MO 63118	B. County 191 St. Louis

2I. Owner's Name and Address (if Different)

A. Historic Name	
C. Other Name(s)	

N. Ownership	Private	<input checked="" type="checkbox"/>	Local	<input type="checkbox"/>	Federal	<input type="checkbox"/>	State	<input type="checkbox"/>	Mix	<input type="checkbox"/>
---------------------	---------	-------------------------------------	-------	--------------------------	---------	--------------------------	-------	--------------------------	-----	--------------------------

P. UTM X and Y Coordinates	740850.829067869	4274143.72230984
-----------------------------------	------------------	------------------

City Parcel Identification Number	257000170	Additional City Identification Number	257000170
--	-----------	--	-----------

2A. Architect / Builder / Designer / Engineer

2B. Architectural Style

2C. Property Type
14 Shotgun

2D. Construction Date	c.	1907
2E. Alteration Dates	#Name	2F. Date Rebuilt
		2G. Date Moved
		2H. Demo Date

2J. Historic Function
01 Domestic

2K. Historic Sub-Function

Present Function
01 Domestic

Q. Area(s) of Significance/Contexts
030 Architecture
070 Community Planning and Development

NR Eligibility	Contributing to district
-----------------------	--------------------------

Integrity
Excellent

Survey Report
Dutchtown Survey

Preparer	Survey Date
Historic Preservation Services, LLC	2002 -- 2003

2M. Resource Type	Building
--------------------------	----------

2N. Stories	
Primary Structure	1
Secondary Structure	

2O. Structural Systems
LB Load Bearing Brick

2P. Wall Materials
30 Brick

2Q. Other Materials

2R. Roof Shapes
FT Flat
PR Parapet

2S. Roof Materials
01 None Listed

2T. Roof Features

2U. Foundation Materials
40 Stone

2V. Porch Type
OB Other Bay

2W. Plan Code
RC Rectangle

2Z. Sources
Sanborn maps, plat maps, and building permits.



NO LEFT TURN
ANYTIME



D. Address / Location		
2923	Keokuk	St.
E. City	St. Louis, MO 63118	B. County 191 St. Louis

2I. Owner's Name and Address (if Different)

A. Historic Name	
C. Other Name(s)	

N. Ownership	Private	<input checked="" type="checkbox"/>	Local	<input type="checkbox"/>	Federal	<input type="checkbox"/>	State	<input type="checkbox"/>	Mix	<input type="checkbox"/>
---------------------	---------	-------------------------------------	-------	--------------------------	---------	--------------------------	-------	--------------------------	-----	--------------------------

P. UTM X and Y Coordinates	740855.801512497	4274199.76052386
-----------------------------------	------------------	------------------

City Parcel Identification Number	163200330	Additional City Identification Number	163200330
--	-----------	--	-----------

2A. Architect / Builder / Designer / Engineer
Theo. Degenhardt (1913)

2B. Architectural Style

2C. Property Type
52 Two-Family Flat

2D. Construction Date	1913		
2E. Alteration Dates	#Name	2F. Date Rebuilt	
		2G. Date Moved	
		2H. Demo Date	

2J. Historic Function
01 Domestic

2K. Historic Sub-Function
01B Multiple Dwelling

Present Function
01 Domestic
01B Multiple Dwelling

Q. Area(s) of Significance/Contexts
030 Architecture
070 Community Planning and Development

NR Eligibility	Contributing to district
-----------------------	--------------------------

Integrity
Good to Fair

Survey Report
Dutchtown Survey

Preparer	Survey Date
Historic Preservation Services, LLC	2002 -- 2003

2M. Resource Type	Building
--------------------------	----------

2N. Stories	
Primary Structure	2
Secondary Structure	

2O. Structural Systems
UD Undetermined

2P. Wall Materials
30 Brick: Common Bond

2Q. Other Materials

2R. Roof Shapes
FT Flat
PR Parapet

2S. Roof Materials
01 None Listed
99 Other: Composition Shingle

2T. Roof Features

2U. Foundation Materials
40 Stone

2V. Porch Type
OH One-Half: Balcony

2W. Plan Code
RC Rectangle

2Z. Sources
Sanborn maps, plat maps, and building permits.



D. Address / Location		
2926	Keokuk	St.
E. City	St. Louis, MO 63118	B. County 191 St. Louis

2I. Owner's Name and Address (if Different)

A. Historic Name	
C. Other Name(s)	

N. Ownership	Private	<input checked="" type="checkbox"/>	Local	<input type="checkbox"/>	Federal	<input type="checkbox"/>	State	<input type="checkbox"/>	Mix	<input type="checkbox"/>
---------------------	---------	-------------------------------------	-------	--------------------------	---------	--------------------------	-------	--------------------------	-----	--------------------------

P. UTM X and Y Coordinates	740840.566310112	4274145.00412825
-----------------------------------	------------------	------------------

City Parcel Identification Number	257000160	Additional City Identification Number	257000160
--	-----------	--	-----------

2A. Architect / Builder / Designer / Engineer
H. Peterkort (1914)

2B. Architectural Style

2C. Property Type
69 Other: Two-part Commercial

2D. Construction Date	1914		
2E. Alteration Dates	#Name	2F. Date Rebuilt	
		2G. Date Moved	
		2H. Demo Date	

2J. Historic Function
02 Commerce/Trade
01 Domestic

2K. Historic Sub-Function

Present Function
02 Commerce/Trade
01 Domestic

Q. Area(s) of Significance/Contexts
030 Architecture
070 Community Planning and Development

NR Eligibility	Contributing to district
-----------------------	--------------------------

Integrity
Excellent

Survey Report
Dutchtown Survey

Preparer	Survey Date
Historic Preservation Services, LLC	2002 -- 2003

2M. Resource Type	Building
--------------------------	----------

2N. Stories	
Primary Structure	2
Secondary Structure	

2O. Structural Systems
LB Load Bearing Brick

2P. Wall Materials
30 Brick

2Q. Other Materials

2R. Roof Shapes
FT Flat
PR Parapet

2S. Roof Materials
01 None Listed

2T. Roof Features

2U. Foundation Materials
40 Stone

2V. Porch Type
ST Stoop

2W. Plan Code
RC Rectangle

2Z. Sources
Sanborn maps, plat maps, and building permits.





D. Address / Location		
3000-02	Keokuk	St.
E. City	St. Louis, MO 63118	B. County 191 St. Louis

2I. Owner's Name and Address (if Different)

A. Historic Name	
C. Other Name(s)	

N. Ownership	Private	<input checked="" type="checkbox"/>	Local	<input type="checkbox"/>	Federal	<input type="checkbox"/>	State	<input type="checkbox"/>	Mix	<input type="checkbox"/>
---------------------	---------	-------------------------------------	-------	--------------------------	---------	--------------------------	-------	--------------------------	-----	--------------------------

P. UTM X and Y Coordinates	740810.549535497	4274148.95690281
-----------------------------------	------------------	------------------

City Parcel Identification Number	257100210	Additional City Identification Number	257100210
--	-----------	--	-----------

2A. Architect / Builder / Designer / Engineer
Louis Theobald (1904)

2B. Architectural Style

2C. Property Type
53 Four-Family Flat

2D. Construction Date	1904		
2E. Alteration Dates	#Name	2F. Date Rebuilt	
		2G. Date Moved	
		2H. Demo Date	

2J. Historic Function
01 Domestic

2K. Historic Sub-Function
01B Multiple Dwelling

Present Function
01 Domestic
01B Multiple Dwelling

Q. Area(s) of Significance/Contexts
030 Architecture
070 Community Planning and Development

NR Eligibility	Contributing to district
-----------------------	--------------------------

Integrity
Good to Fair

Survey Report
Dutchtown Survey

Preparer	Survey Date
Historic Preservation Services, LLC	2002 -- 2003

2M. Resource Type	Building
--------------------------	----------

2N. Stories	
Primary Structure	2
Secondary Structure	

2O. Structural Systems
UD Undetermined

2P. Wall Materials
30 Brick

2Q. Other Materials

2R. Roof Shapes
FT Flat
PR Parapet

2S. Roof Materials
01 None Listed

2T. Roof Features

2U. Foundation Materials
40 Stone

2V. Porch Type
R1 Recessed-1 Story

2W. Plan Code
SQ Square

2Z. Sources
Sanborn maps, plat maps, and building permits.





D. Address / Location		
3001	Keokuk	St.
E. City	St. Louis, MO 63118	B. County 191 St. Louis

2I. Owner's Name and Address (if Different)

A. Historic Name	
C. Other Name(s)	

N. Ownership	Private	<input checked="" type="checkbox"/>	Local	<input type="checkbox"/>	Federal	<input type="checkbox"/>	State	<input type="checkbox"/>	Mix	<input type="checkbox"/>
---------------------	---------	-------------------------------------	-------	--------------------------	---------	--------------------------	-------	--------------------------	-----	--------------------------

P. UTM X and Y Coordinates	740819.70110835	4274204.43329636
-----------------------------------	-----------------	------------------

City Parcel Identification Number	162700260	Additional City Identification Number	162700260
--	-----------	--	-----------

2A. Architect / Builder / Designer / Engineer
Chippewa R. & B. Co. (1910)
F. J. & H. W. Stanza (1911)

2B. Architectural Style

2C. Property Type
18 Open Gable/Gambrel Front

2D. Construction Date	1910		
2E. Alteration Dates	#Name	2F. Date Rebuilt	
		2G. Date Moved	
		2H. Demo Date	

2J. Historic Function
01 Domestic

2K. Historic Sub-Function
01A Single Dwelling

Present Function
01 Domestic
01A Single Dwelling

Q. Area(s) of Significance/Contexts
030 Architecture
070 Community Planning and Development

NR Eligibility	Contributing to district
-----------------------	--------------------------

Integrity
Good to Fair

Survey Report
Dutchtown Survey

Preparer	Survey Date
Historic Preservation Services, LLC	2002 -- 2003

2M. Resource Type	Building
--------------------------	----------

2N. Stories	
Primary Structure	2
Secondary Structure	

2O. Structural Systems
UD Undetermined

2P. Wall Materials
30 Brick: Common Bond

2Q. Other Materials

2R. Roof Shapes
GB Gable: Front

2S. Roof Materials
99 Other: Composition Shingle

2T. Roof Features

2U. Foundation Materials
40 Stone

2V. Porch Type
OB Other Bay: Gable

2W. Plan Code
RC Rectangle

2Z. Sources
Sanborn maps, plat maps, and building permits.



D. Address / Location		
3003	Keokuk	St.
E. City	St. Louis, MO 63118	B. County 191 St. Louis

2I. Owner's Name and Address (if Different)

A. Historic Name	
C. Other Name(s)	

N. Ownership	Private	<input checked="" type="checkbox"/>	Local	<input type="checkbox"/>	Federal	<input type="checkbox"/>	State	<input type="checkbox"/>	Mix	<input type="checkbox"/>
---------------------	---------	-------------------------------------	-------	--------------------------	---------	--------------------------	-------	--------------------------	-----	--------------------------

P. UTM X and Y Coordinates	740812.10876846	4274205.36908478
-----------------------------------	-----------------	------------------

City Parcel Identification Number	162700270	Additional City Identification Number	162700270
--	-----------	--	-----------

2A. Architect / Builder / Designer / Engineer
Chippewa R. & B. Co. (1910)
C. Rick (1916)

2B. Architectural Style

2C. Property Type
18 Open Gable/Gambrel Front

2D. Construction Date	1910		
2E. Alteration Dates	#Name	2F. Date Rebuilt	
		2G. Date Moved	
		2H. Demo Date	

2J. Historic Function
01 Domestic

2K. Historic Sub-Function
01A Single Dwelling

Present Function
01 Domestic
01A Single Dwelling

Q. Area(s) of Significance/Contexts
030 Architecture
070 Community Planning and Development

NR Eligibility	Contributing to district
-----------------------	--------------------------

Integrity
Excellent

Survey Report
Dutchtown Survey

Preparer	Survey Date
Historic Preservation Services, LLC	2002 -- 2003

2M. Resource Type	Building
--------------------------	----------

2N. Stories	
Primary Structure	2
Secondary Structure	

2O. Structural Systems
UD Undetermined

2P. Wall Materials
30 Brick: Common Bond

2Q. Other Materials

2R. Roof Shapes
GB Gable: Front

2S. Roof Materials
99 Other: Composition Shingle

2T. Roof Features

2U. Foundation Materials
40 Stone

2V. Porch Type
OB Other Bay: Gable

2W. Plan Code
RC Rectangle

2Z. Sources
Sanborn maps, plat maps, and building permits.



D. Address / Location		
3004	Keokuk	St.
E. City	St. Louis, MO 63118	B. County 191 St. Louis

2I. Owner's Name and Address (if Different)

A. Historic Name	
C. Other Name(s)	

N. Ownership	Private	<input checked="" type="checkbox"/>	Local	<input type="checkbox"/>	Federal	<input type="checkbox"/>	State	<input type="checkbox"/>	Mix	<input type="checkbox"/>
---------------------	---------	-------------------------------------	-------	--------------------------	---------	--------------------------	-------	--------------------------	-----	--------------------------

P. UTM X and Y Coordinates	740801.687122601	4274150.14836979
-----------------------------------	------------------	------------------

City Parcel Identification Number	257100200	Additional City Identification Number	257100200
--	-----------	--	-----------

--

2A. Architect / Builder / Designer / Engineer
L. Theobald (1904)

2B. Architectural Style

2C. Property Type
52 Two-Family Flat

2D. Construction Date		1904
2E. Alteration Dates	#Name	2F. Date Rebuilt
		2G. Date Moved
		2H. Demo Date

2J. Historic Function
01 Domestic

2K. Historic Sub-Function
01B Multiple Dwelling

Present Function
01 Domestic
01B Multiple Dwelling

Q. Area(s) of Significance/Contexts
030 Architecture
070 Community Planning and Development

NR Eligibility	Contributing to district
-----------------------	--------------------------

Integrity
Excellent

Survey Report
Dutchtown Survey

Preparer	Survey Date
Historic Preservation Services, LLC	2002 -- 2003

2M. Resource Type	Building
--------------------------	----------

2N. Stories	
Primary Structure	2
Secondary Structure	

2O. Structural Systems
UD Undetermined

2P. Wall Materials
30 Brick

2Q. Other Materials

2R. Roof Shapes
FT Flat
PR Parapet

2S. Roof Materials
01 None Listed

2T. Roof Features

2U. Foundation Materials
40 Stone

2V. Porch Type
R1 Recessed-1 Story

2W. Plan Code
RC Rectangle

2Z. Sources
Sanborn maps, plat maps, and building permits.





D. Address / Location		
3008	Keokuk	St.
E. City	St. Louis, MO 63118	B. County 191 St. Louis

2I. Owner's Name and Address (if Different)

A. Historic Name	
C. Other Name(s)	

N. Ownership	Private	<input checked="" type="checkbox"/>	Local	<input type="checkbox"/>	Federal	<input type="checkbox"/>	State	<input type="checkbox"/>	Mix	<input type="checkbox"/>
---------------------	---------	-------------------------------------	-------	--------------------------	---------	--------------------------	-------	--------------------------	-----	--------------------------

P. UTM X and Y Coordinates	740791.383594684	4274151.4237675
-----------------------------------	------------------	-----------------

City Parcel Identification Number	257100190	Additional City Identification Number	257100190
--	-----------	--	-----------

2A. Architect / Builder / Designer / Engineer
Wm. Mungerer (1905)

2B. Architectural Style

2C. Property Type
19 Side Hall (Townhouse)

2D. Construction Date	1905		
2E. Alteration Dates	#Name	2F. Date Rebuilt	
		2G. Date Moved	
		2H. Demo Date	

2J. Historic Function
01 Domestic

2K. Historic Sub-Function

Present Function
01 Domestic

Q. Area(s) of Significance/Contexts
030 Architecture
070 Community Planning and Development

NR Eligibility	Contributing to district
-----------------------	--------------------------

Integrity
Excellent

Survey Report
Dutchtown Survey

Preparer	Survey Date
Historic Preservation Services, LLC	2002 -- 2003

2M. Resource Type	Building
--------------------------	----------

2N. Stories	
Primary Structure	2
Secondary Structure	

2O. Structural Systems
UD Undetermined

2P. Wall Materials
30 Brick

2Q. Other Materials

2R. Roof Shapes
FT Flat
PR Parapet

2S. Roof Materials
01 None Listed

2T. Roof Features

2U. Foundation Materials
40 Stone

2V. Porch Type
OH One-Half

2W. Plan Code
RC Rectangle

2Z. Sources
Sanborn maps, plat maps, and building permits.



3008



D. Address / Location		
3009	Keokuk	St.
E. City	St. Louis, MO 63118	B. County 191 St. Louis

2I. Owner's Name and Address (if Different)

A. Historic Name	
C. Other Name(s)	

N. Ownership	Private	<input checked="" type="checkbox"/>	Local	<input type="checkbox"/>	Federal	<input type="checkbox"/>	State	<input type="checkbox"/>	Mix	<input type="checkbox"/>
---------------------	---------	-------------------------------------	-------	--------------------------	---------	--------------------------	-------	--------------------------	-----	--------------------------

P. UTM X and Y Coordinates	740801.260903342	4274206.76339164
-----------------------------------	------------------	------------------

City Parcel Identification Number	162700280	Additional City Identification Number	162700280
--	-----------	--	-----------

2A. Architect / Builder / Designer / Engineer
C. W. Schuler (1908)

2B. Architectural Style

2C. Property Type
19 Side Hall (Townhouse)

2D. Construction Date		1908
2E. Alteration Dates	#Name	2F. Date Rebuilt
		2G. Date Moved
		2H. Demo Date

2J. Historic Function
01 Domestic

2K. Historic Sub-Function
01A Single Dwelling

Present Function
01 Domestic
01A Single Dwelling

Q. Area(s) of Significance/Contexts
030 Architecture
070 Community Planning and Development

NR Eligibility	Contributing to district
-----------------------	--------------------------

Integrity
Good to Fair

Survey Report
Dutchtown Survey

Preparer	Survey Date
Historic Preservation Services, LLC	2002 -- 2003

2M. Resource Type	Building
--------------------------	----------

2N. Stories	
Primary Structure	2
Secondary Structure	

2O. Structural Systems
UD Undetermined

2P. Wall Materials
30 Brick: Common Bond

2Q. Other Materials

2R. Roof Shapes
HP Hipped

2S. Roof Materials
99 Other: Composition Shingle

2T. Roof Features

2U. Foundation Materials
40 Stone

2V. Porch Type
OB Other Bay: Half-hipped

2W. Plan Code
SQ Square

2Z. Sources
Sanborn maps, plat maps, and building permits.



D. Address / Location		
3010	Keokuk	St.
E. City	St. Louis, MO 63118	B. County 191 St. Louis

2I. Owner's Name and Address (if Different)

A. Historic Name	
C. Other Name(s)	

N. Ownership	Private	<input checked="" type="checkbox"/>	Local	<input type="checkbox"/>	Federal	<input type="checkbox"/>	State	<input type="checkbox"/>	Mix	<input type="checkbox"/>
---------------------	---------	-------------------------------------	-------	--------------------------	---------	--------------------------	-------	--------------------------	-----	--------------------------

P. UTM X and Y Coordinates	740780.384969517	4274152.88336154
-----------------------------------	------------------	------------------

City Parcel Identification Number	257100180	Additional City Identification Number	257100180
--	-----------	--	-----------

--

2A. Architect / Builder / Designer / Engineer
Wm. Rosenthal (1906)

2B. Architectural Style
Unknown

2C. Property Type

2D. Construction Date	1906
------------------------------	------

2E. Alteration Dates	#Name	2F. Date Rebuilt	
		2G. Date Moved	
		2H. Demo Date	

2J. Historic Function
01 Domestic

2K. Historic Sub-Function
01B Multiple Dwelling

Present Function
01 Domestic

Q. Area(s) of Significance/Contexts
030 Architecture
070 Community Planning and Development

NR Eligibility	Contributing to district
-----------------------	--------------------------

Integrity
Good to Fair

Survey Report
Dutchtown Survey

Preparer	Survey Date
Historic Preservation Services, LLC	2002 -- 2003

2M. Resource Type	Building
--------------------------	----------

2N. Stories
Primary Structure
Secondary Structure

2O. Structural Systems
UD Undetermined

2P. Wall Materials
01 None Listed

2Q. Other Materials

2R. Roof Shapes
01 None Listed

2S. Roof Materials
01 None Listed

2T. Roof Features

2U. Foundation Materials
01 None Listed

2V. Porch Type
01 None Listed

2W. Plan Code
01 None Listed

2Z. Sources
Sanborn maps, plat maps, and building permits.







D. Address / Location		
3011	Keokuk	St.
E. City	St. Louis, MO 63118	B. County 191 St. Louis

2I. Owner's Name and Address (if Different)

A. Historic Name	
C. Other Name(s)	

N. Ownership	Private	<input checked="" type="checkbox"/>	Local	<input type="checkbox"/>	Federal	<input type="checkbox"/>	State	<input type="checkbox"/>	Mix	<input type="checkbox"/>
---------------------	---------	-------------------------------------	-------	--------------------------	---------	--------------------------	-------	--------------------------	-----	--------------------------

P. UTM X and Y Coordinates	740789.620587167	4274208.25971809
-----------------------------------	------------------	------------------

City Parcel Identification Number	162700290	Additional City Identification Number	162700290
--	-----------	--	-----------

2A. Architect / Builder / Designer / Engineer
Theo. Welge, Jr. (1906)

2B. Architectural Style

2C. Property Type
52 Two-Family Flat

2D. Construction Date	1906		
2E. Alteration Dates	#Name	2F. Date Rebuilt	
		2G. Date Moved	
		2H. Demo Date	

2J. Historic Function
01 Domestic

2K. Historic Sub-Function
01B Multiple Dwelling

Present Function
01 Domestic
01B Multiple Dwelling

Q. Area(s) of Significance/Contexts
030 Architecture
070 Community Planning and Development

NR Eligibility	Contributing to district
-----------------------	--------------------------

Integrity
Good to Fair

Survey Report
Dutchtown Survey

Preparer	Survey Date
Historic Preservation Services, LLC	2002 -- 2003

2M. Resource Type	Building
--------------------------	----------

2N. Stories	
Primary Structure	2
Secondary Structure	

2O. Structural Systems
UD Undetermined

2P. Wall Materials
30 Brick: Common Bond

2Q. Other Materials

2R. Roof Shapes
FT Flat
PR Parapet

2S. Roof Materials
01 None Listed

2T. Roof Features

2U. Foundation Materials
40 Stone

2V. Porch Type
OH One-Half: Balcony

2W. Plan Code
RC Rectangle

2Z. Sources
Sanborn maps, plat maps, and building permits.



D. Address / Location		
3014	Keokuk	St.
E. City	St. Louis, MO 63118	B. County 191 St. Louis

2I. Owner's Name and Address (if Different)

A. Historic Name	
C. Other Name(s)	

N. Ownership	Private	<input checked="" type="checkbox"/>	Local	<input type="checkbox"/>	Federal	<input type="checkbox"/>	State	<input type="checkbox"/>	Mix	<input type="checkbox"/>
---------------------	---------	-------------------------------------	-------	--------------------------	---------	--------------------------	-------	--------------------------	-----	--------------------------

P. UTM X and Y Coordinates	740773.031303738	4274153.89327319
-----------------------------------	------------------	------------------

City Parcel Identification Number	257100170	Additional City Identification Number	257100170
--	-----------	--	-----------

2A. Architect / Builder / Designer / Engineer
F. J. Cornwell (1908)

2B. Architectural Style
47 Romanesque

2C. Property Type
19 Side Hall (Townhouse)

2D. Construction Date	1908		
2E. Alteration Dates	#Name	2F. Date Rebuilt	
		2G. Date Moved	
		2H. Demo Date	

2J. Historic Function
01 Domestic

2K. Historic Sub-Function

Present Function
01 Domestic

Q. Area(s) of Significance/Contexts
030 Architecture
070 Community Planning and Development

NR Eligibility	Contributing to district
-----------------------	--------------------------

Integrity
Good to Fair

Survey Report
Dutchtown Survey

Preparer	Survey Date
Historic Preservation Services, LLC	2002 -- 2003

2M. Resource Type	Building
--------------------------	----------

2N. Stories	
Primary Structure	2
Secondary Structure	

2O. Structural Systems
UD Undetermined

2P. Wall Materials
30 Brick

2Q. Other Materials

2R. Roof Shapes
FT Flat
PR Parapet

2S. Roof Materials
01 None Listed

2T. Roof Features

2U. Foundation Materials
40 Stone

2V. Porch Type
ST Stoop

2W. Plan Code
RC Rectangle

2Z. Sources
Sanborn maps, plat maps, and building permits.



D. Address / Location		
3016	Keokuk	St.
E. City	St. Louis, MO 63118	B. County 191 St. Louis

2I. Owner's Name and Address (if Different)

A. Historic Name	
C. Other Name(s)	

N. Ownership	Private	<input checked="" type="checkbox"/>	Local	<input type="checkbox"/>	Federal	<input type="checkbox"/>	State	<input type="checkbox"/>	Mix	<input type="checkbox"/>
---------------------	---------	-------------------------------------	-------	--------------------------	---------	--------------------------	-------	--------------------------	-----	--------------------------

P. UTM X and Y Coordinates	740765.46458312	4274154.77914747
-----------------------------------	-----------------	------------------

City Parcel Identification Number	257100160	Additional City Identification Number	257100160
--	-----------	--	-----------

2A. Architect / Builder / Designer / Engineer

2B. Architectural Style

2C. Property Type
52 Two-Family Flat

2D. Construction Date	c.	1908
2E. Alteration Dates	#Name	2F. Date Rebuilt
		2G. Date Moved
		2H. Demo Date

2J. Historic Function
01 Domestic

2K. Historic Sub-Function
01B Multiple Dwelling

Present Function
01 Domestic
01B Multiple Dwelling

Q. Area(s) of Significance/Contexts
030 Architecture
070 Community Planning and Development

NR Eligibility	Contributing to district
-----------------------	--------------------------

Integrity
Good to Fair

Survey Report
Dutchtown Survey

Preparer	Survey Date
Historic Preservation Services, LLC	2002 -- 2003

2M. Resource Type	Building
--------------------------	----------

2N. Stories	
Primary Structure	2
Secondary Structure	

2O. Structural Systems
UD Undetermined

2P. Wall Materials
30 Brick

2Q. Other Materials

2R. Roof Shapes
FT Flat
PR Parapet

2S. Roof Materials
01 None Listed
99 Other: Composition Shingle

2T. Roof Features

2U. Foundation Materials
40 Stone

2V. Porch Type
OB Other Bay: Half-hipped

2W. Plan Code
IR Irregular

2Z. Sources
Sanborn maps, plat maps, and building permits.



D. Address / Location		
3017	Keokuk	St.
E. City	St. Louis, MO 63118	B. County 191 St. Louis

2I. Owner's Name and Address (if Different)

A. Historic Name	
C. Other Name(s)	

N. Ownership	Private	<input checked="" type="checkbox"/>	Local	<input type="checkbox"/>	Federal	<input type="checkbox"/>	State	<input type="checkbox"/>	Mix	<input type="checkbox"/>
---------------------	---------	-------------------------------------	-------	--------------------------	---------	--------------------------	-------	--------------------------	-----	--------------------------

P. UTM X and Y Coordinates	740778.381936891	4274209.70289474
-----------------------------------	------------------	------------------

City Parcel Identification Number	162700300	Additional City Identification Number	162700300
--	-----------	--	-----------

2A. Architect / Builder / Designer / Engineer

2B. Architectural Style

2C. Property Type
52 Two-Family Flat

2D. Construction Date	c.	1908
2E. Alteration Dates	#Name	2F. Date Rebuilt
		2G. Date Moved
		2H. Demo Date

2J. Historic Function
01 Domestic

2K. Historic Sub-Function
01B Multiple Dwelling

Present Function
01 Domestic
01B Multiple Dwelling

Q. Area(s) of Significance/Contexts
030 Architecture
070 Community Planning and Development

NR Eligibility	Contributing to district
-----------------------	--------------------------

Integrity
Good to Fair

Survey Report
Dutchtown Survey

Preparer	Survey Date
Historic Preservation Services, LLC	2002 -- 2003

2M. Resource Type	Building
--------------------------	----------

2N. Stories	
Primary Structure	2
Secondary Structure	

2O. Structural Systems
UD Undetermined

2P. Wall Materials
30 Brick: Common Bond

2Q. Other Materials

2R. Roof Shapes
HP Hipped

2S. Roof Materials
99 Other: Composition Shingle

2T. Roof Features
DR Dormer

2U. Foundation Materials
40 Stone

2V. Porch Type
OH One-Half

2W. Plan Code
SQ Square

2Z. Sources
Sanborn maps, plat maps, and building permits.



D. Address / Location		
3018	Keokuk	St.
E. City	St. Louis, MO 63118	B. County 191 St. Louis

2I. Owner's Name and Address (if Different)

A. Historic Name	
C. Other Name(s)	

N. Ownership	Private	<input checked="" type="checkbox"/>	Local	<input type="checkbox"/>	Federal	<input type="checkbox"/>	State	<input type="checkbox"/>	Mix	<input type="checkbox"/>
---------------------	---------	-------------------------------------	-------	--------------------------	---------	--------------------------	-------	--------------------------	-----	--------------------------

P. UTM X and Y Coordinates	740757.896732197	4274155.76268278
-----------------------------------	------------------	------------------

City Parcel Identification Number	257100150	Additional City Identification Number	257100150
--	-----------	--	-----------

2A. Architect / Builder / Designer / Engineer
Theo Degenhardt (1910)

2B. Architectural Style

2C. Property Type
52 Two-Family Flat

2D. Construction Date	1910		
2E. Alteration Dates	#Name	2F. Date Rebuilt	
		2G. Date Moved	
		2H. Demo Date	

2J. Historic Function
01 Domestic

2K. Historic Sub-Function
01B Multiple Dwelling

Present Function
01 Domestic
01B Multiple Dwelling

Q. Area(s) of Significance/Contexts
030 Architecture
070 Community Planning and Development

NR Eligibility	Contributing to district
-----------------------	--------------------------

Integrity
Good to Fair

Survey Report
Dutchtown Survey

Preparer	Survey Date
Historic Preservation Services, LLC	2002 -- 2003

2M. Resource Type	Building
--------------------------	----------

2N. Stories	
Primary Structure	2
Secondary Structure	

2O. Structural Systems
UD Undetermined

2P. Wall Materials
30 Brick

2Q. Other Materials

2R. Roof Shapes
FT Flat
PR Parapet

2S. Roof Materials
01 None Listed

2T. Roof Features

2U. Foundation Materials
40 Stone

2V. Porch Type
R1 Recessed-1 Story

2W. Plan Code
RC Rectangle

2Z. Sources
Sanborn maps, plat maps, and building permits.



D. Address / Location		
3021	Keokuk	St.
E. City	St. Louis, MO 63118	B. County 191 St. Louis

2I. Owner's Name and Address (if Different)

A. Historic Name	
C. Other Name(s)	

N. Ownership	Private	<input checked="" type="checkbox"/>	Local	<input type="checkbox"/>	Federal	<input type="checkbox"/>	State	<input type="checkbox"/>	Mix	<input type="checkbox"/>
---------------------	---------	-------------------------------------	-------	--------------------------	---------	--------------------------	-------	--------------------------	-----	--------------------------

P. UTM X and Y Coordinates	740766.542555327	4274211.22460487
-----------------------------------	------------------	------------------

City Parcel Identification Number	162700310	Additional City Identification Number	162700310
--	-----------	--	-----------

2A. Architect / Builder / Designer / Engineer
T. A. Gugerty (1909)

2B. Architectural Style

2C. Property Type
52 Two-Family Flat

2D. Construction Date		1909
2E. Alteration Dates	#Name	2F. Date Rebuilt
		2G. Date Moved
		2H. Demo Date

2J. Historic Function
01 Domestic

2K. Historic Sub-Function
01B Multiple Dwelling

Present Function
01 Domestic
01B Multiple Dwelling

Q. Area(s) of Significance/Contexts
030 Architecture
070 Community Planning and Development

NR Eligibility	Contributing to district
-----------------------	--------------------------

Integrity
Good to Fair

Survey Report
Dutchtown Survey

Preparer	Survey Date
Historic Preservation Services, LLC	2002 -- 2003

2M. Resource Type	Building
--------------------------	----------

2N. Stories	
Primary Structure	2
Secondary Structure	

2O. Structural Systems
UD Undetermined

2P. Wall Materials
30 Brick: Common Bond

2Q. Other Materials

2R. Roof Shapes
CG Clipped Gable

2S. Roof Materials
99 Other: Composition Shingle

2T. Roof Features
DR Dormer: Shed

2U. Foundation Materials
40 Stone

2V. Porch Type
OB Other Bay: Half-hipped

2W. Plan Code
RC Rectangle

2Z. Sources
Sanborn maps, plat maps, and building permits.



D. Address / Location		
3023	Keokuk	St.
E. City	St. Louis, MO 63118	B. County 191 St. Louis

2I. Owner's Name and Address (if Different)

A. Historic Name	
C. Other Name(s)	

N. Ownership	Private	<input checked="" type="checkbox"/>	Local	<input type="checkbox"/>	Federal	<input type="checkbox"/>	State	<input type="checkbox"/>	Mix	<input type="checkbox"/>
---------------------	---------	-------------------------------------	-------	--------------------------	---------	--------------------------	-------	--------------------------	-----	--------------------------

P. UTM X and Y Coordinates	740756.966886792	4274212.4540416
-----------------------------------	------------------	-----------------

City Parcel Identification Number	162700320	Additional City Identification Number	162700320
--	-----------	--	-----------

2A. Architect / Builder / Designer / Engineer
T. A. Gugerty (1909)

2B. Architectural Style
65 Bungalow/Craftsman

2C. Property Type

2D. Construction Date	1909
------------------------------	------

2E. Alteration Dates	#Name	2F. Date Rebuilt	
		2G. Date Moved	
		2H. Demo Date	

2J. Historic Function
01 Domestic

2K. Historic Sub-Function
01A Single Dwelling

Present Function
01 Domestic
01A Single Dwelling

Q. Area(s) of Significance/Contexts
030 Architecture
070 Community Planning and Development

NR Eligibility	Contributing to district
-----------------------	--------------------------

Integrity
Excellent

Survey Report
Dutchtown Survey

Preparer	Survey Date
Historic Preservation Services, LLC	2002 -- 2003

2M. Resource Type	Building
--------------------------	----------

2N. Stories	
Primary Structure	1
Secondary Structure	

2O. Structural Systems
UD Undetermined

2P. Wall Materials
30 Brick: Common Bond

2Q. Other Materials

2R. Roof Shapes
GB Gable: Front

2S. Roof Materials
99 Other: Composition Shingle

2T. Roof Features

2U. Foundation Materials
40 Stone

2V. Porch Type
FU Full: Gable

2W. Plan Code
SQ Square

2Z. Sources
Sanborn maps, plat maps, and building permits.



D. Address / Location		
3026	Keokuk	St.
E. City	St. Louis, MO 63118	B. County 191 St. Louis

2I. Owner's Name and Address (if Different)

A. Historic Name	
C. Other Name(s)	

N. Ownership	Private	<input checked="" type="checkbox"/>	Local	<input type="checkbox"/>	Federal	<input type="checkbox"/>	State	<input type="checkbox"/>	Mix	<input type="checkbox"/>
---------------------	---------	-------------------------------------	-------	--------------------------	---------	--------------------------	-------	--------------------------	-----	--------------------------

P. UTM X and Y Coordinates	740745.56108243	4274157.38255107
-----------------------------------	-----------------	------------------

City Parcel Identification Number	257100140	Additional City Identification Number	257100140
--	-----------	--	-----------

2A. Architect / Builder / Designer / Engineer
Theo. Welge (1905)

2B. Architectural Style
Unknown

2C. Property Type

2D. Construction Date	1905
------------------------------	------

2E. Alteration Dates	#Name	2F. Date Rebuilt	
		2G. Date Moved	
		2H. Demo Date	

2J. Historic Function
01 Domestic

2K. Historic Sub-Function

Present Function
01 Domestic

Q. Area(s) of Significance/Contexts
030 Architecture
070 Community Planning and Development

NR Eligibility	Contributing to district
-----------------------	--------------------------

Integrity
Good to Fair

Survey Report
Dutchtown Survey

Preparer	Survey Date
Historic Preservation Services, LLC	2002 -- 2003

2M. Resource Type	Building
--------------------------	----------

2N. Stories
Primary Structure
Secondary Structure

2O. Structural Systems
UD Undetermined

2P. Wall Materials
01 None Listed

2Q. Other Materials

2R. Roof Shapes
01 None Listed

2S. Roof Materials
01 None Listed

2T. Roof Features

2U. Foundation Materials
01 None Listed

2V. Porch Type
01 None Listed

2W. Plan Code
01 None Listed

2Z. Sources
Sanborn maps, plat maps, and building permits.





D. Address / Location		
3027	Keokuk	St.
E. City	St. Louis, MO 63118	B. County 191 St. Louis

2I. Owner's Name and Address (if Different)

A. Historic Name	
C. Other Name(s)	

N. Ownership	Private	<input checked="" type="checkbox"/>	Local	<input type="checkbox"/>	Federal	<input type="checkbox"/>	State	<input type="checkbox"/>	Mix	<input type="checkbox"/>
---------------------	---------	-------------------------------------	-------	--------------------------	---------	--------------------------	-------	--------------------------	-----	--------------------------

P. UTM X and Y Coordinates	740748.187266959	4274213.62312127
-----------------------------------	------------------	------------------

City Parcel Identification Number	162700330	Additional City Identification Number	162700330
--	-----------	--	-----------

2A. Architect / Builder / Designer / Engineer
T. A. Gugerty (1909)

2B. Architectural Style

2C. Property Type
52 Two-Family Flat

2D. Construction Date	1909		
2E. Alteration Dates	#Name	2F. Date Rebuilt	
		2G. Date Moved	
		2H. Demo Date	

2J. Historic Function
01 Domestic

2K. Historic Sub-Function
01B Multiple Dwelling

Present Function
18 Unknown

Q. Area(s) of Significance/Contexts
030 Architecture
070 Community Planning and Development

NR Eligibility	Contributing to district
-----------------------	--------------------------

Integrity
Good to Fair

Survey Report
Dutchtown Survey

Preparer	Survey Date
Historic Preservation Services, LLC	2002 -- 2003

2M. Resource Type	Building
--------------------------	----------

2N. Stories	
Primary Structure	2
Secondary Structure	

2O. Structural Systems
UD Undetermined

2P. Wall Materials
30 Brick: Common Bond

2Q. Other Materials

2R. Roof Shapes
FT Flat
PR Parapet

2S. Roof Materials
01 None Listed
99 Other: Composition Shingle

2T. Roof Features

2U. Foundation Materials
40 Stone

2V. Porch Type
ST Stoop

2W. Plan Code
RC Rectangle

2Z. Sources
Sanborn maps, plat maps, and building permits.



NO TRESPASSING
NO LOITERING

241-
COPS

D. Address / Location		
3100	Keokuk	St.
E. City	St. Louis, MO 63118	B. County 191 St. Louis

2I. Owner's Name and Address (if Different)

A. Historic Name	
C. Other Name(s)	

N. Ownership	Private	<input checked="" type="checkbox"/>	Local	<input type="checkbox"/>	Federal	<input type="checkbox"/>	State	<input type="checkbox"/>	Mix	<input type="checkbox"/>
---------------------	---------	-------------------------------------	-------	--------------------------	---------	--------------------------	-------	--------------------------	-----	--------------------------

P. UTM X and Y Coordinates	740714.006405608	4274161.65788411
-----------------------------------	------------------	------------------

City Parcel Identification Number	257200200	Additional City Identification Number	257200200
--	-----------	--	-----------

2A. Architect / Builder / Designer / Engineer
C. Toenehoehn (1910)
L. Richer (1913)

2B. Architectural Style

2C. Property Type
52 Two-Family Flat

2D. Construction Date	1910		
2E. Alteration Dates	#Name	2F. Date Rebuilt	
		2G. Date Moved	
		2H. Demo Date	

2J. Historic Function
01 Domestic

2K. Historic Sub-Function
01B Multiple Dwelling

Present Function
01 Domestic
01B Multiple Dwelling

Q. Area(s) of Significance/Contexts
030 Architecture
070 Community Planning and Development

NR Eligibility	Contributing to district
-----------------------	--------------------------

Integrity
Good to Fair

Survey Report
Dutchtown Survey

Preparer	Survey Date
Historic Preservation Services, LLC	2002 -- 2003

2M. Resource Type	Building
--------------------------	----------

2N. Stories	
Primary Structure	2
Secondary Structure	

2O. Structural Systems
UD Undetermined

2P. Wall Materials
30 Brick

2Q. Other Materials

2R. Roof Shapes
FT Flat
PR Parapet

2S. Roof Materials
01 None Listed
99 Other: Composition Shingle

2T. Roof Features

2U. Foundation Materials
40 Stone

2V. Porch Type
OB Other Bay: Half-hipped

2W. Plan Code
RC Rectangle

2Z. Sources
Sanborn maps, plat maps, and building permits.





3100

D. Address / Location		
3104	Keokuk	St.
E. City	St. Louis, MO 63118	B. County 191 St. Louis

2I. Owner's Name and Address (if Different)

A. Historic Name	
C. Other Name(s)	

N. Ownership	Private	<input checked="" type="checkbox"/>	Local	<input type="checkbox"/>	Federal	<input type="checkbox"/>	State	<input type="checkbox"/>	Mix	<input type="checkbox"/>
---------------------	---------	-------------------------------------	-------	--------------------------	---------	--------------------------	-------	--------------------------	-----	--------------------------

P. UTM X and Y Coordinates	740704.793598533	4274162.71878911
-----------------------------------	------------------	------------------

City Parcel Identification Number	257200190	Additional City Identification Number	257200190
--	-----------	--	-----------

2A. Architect / Builder / Designer / Engineer

2B. Architectural Style

2C. Property Type
52 Two-Family Flat

2D. Construction Date		1909
2E. Alteration Dates	#Name	2F. Date Rebuilt
		2G. Date Moved
		2H. Demo Date

2J. Historic Function
01 Domestic

2K. Historic Sub-Function
01B Multiple Dwelling

Present Function
01 Domestic
01B Multiple Dwelling

Q. Area(s) of Significance/Contexts
030 Architecture
070 Community Planning and Development

NR Eligibility	Non-contributing to district
-----------------------	------------------------------

Integrity
Poor

Survey Report
Dutchtown Survey

Preparer	Survey Date
Historic Preservation Services, LLC	2002 -- 2003

2M. Resource Type	Building
--------------------------	----------

2N. Stories	
Primary Structure	2
Secondary Structure	

2O. Structural Systems
UD Undetermined

2P. Wall Materials
30 Brick

2Q. Other Materials

2R. Roof Shapes
FT Flat
PR Parapet

2S. Roof Materials
01 None Listed

2T. Roof Features

2U. Foundation Materials
40 Stone

2V. Porch Type
R1 Recessed-1 Story

2W. Plan Code
RC Rectangle

2Z. Sources
Sanborn maps, plat maps, and building permits.



D. Address / Location		
3106	Keokuk	St.
E. City	St. Louis, MO 63118	B. County 191 St. Louis

2I. Owner's Name and Address (if Different)

A. Historic Name	
C. Other Name(s)	

N. Ownership	Private	<input checked="" type="checkbox"/>	Local	<input type="checkbox"/>	Federal	<input type="checkbox"/>	State	<input type="checkbox"/>	Mix	<input type="checkbox"/>
---------------------	---------	-------------------------------------	-------	--------------------------	---------	--------------------------	-------	--------------------------	-----	--------------------------

P. UTM X and Y Coordinates	740695.506602704	4274163.93701884
-----------------------------------	------------------	------------------

City Parcel Identification Number	257200180	Additional City Identification Number	257200180
--	-----------	--	-----------

2A. Architect / Builder / Designer / Engineer
Jacob Fisher & Sons (1909)

2B. Architectural Style

2C. Property Type
52 Two-Family Flat

2D. Construction Date	1909		
2E. Alteration Dates	#Name	2F. Date Rebuilt	
		2G. Date Moved	
		2H. Demo Date	

2J. Historic Function
01 Domestic

2K. Historic Sub-Function
01B Multiple Dwelling

Present Function
01 Domestic
01B Multiple Dwelling

Q. Area(s) of Significance/Contexts
030 Architecture
070 Community Planning and Development

NR Eligibility	Contributing to district
-----------------------	--------------------------

Integrity
Excellent

Survey Report
Dutchtown Survey

Preparer	Survey Date
Historic Preservation Services, LLC	2002 -- 2003

2M. Resource Type	Building
--------------------------	----------

2N. Stories	
Primary Structure	2
Secondary Structure	

2O. Structural Systems
UD Undetermined

2P. Wall Materials
30 Brick

2Q. Other Materials

2R. Roof Shapes
FT Flat
PR Parapet

2S. Roof Materials
01 None Listed

2T. Roof Features

2U. Foundation Materials
40 Stone

2V. Porch Type
OB Other Bay: Balcony

2W. Plan Code
RC Rectangle

2Z. Sources
Sanborn maps, plat maps, and building permits.



Ⓟ
Last Friday
of Month
8:00-11:00 AM
←→

FORD

D. Address / Location		
3107	Keokuk	St.
E. City	St. Louis, MO 63118	B. County 191 St. Louis

2I. Owner's Name and Address (if Different)

A. Historic Name	
C. Other Name(s)	

N. Ownership	Private		Local		Federal		State		Mix	
---------------------	---------	--	-------	--	---------	--	-------	--	-----	--

P. UTM X and Y Coordinates		
-----------------------------------	--	--

City Parcel Identification Number		Additional City Identification Number	
--	--	--	--

--

2A. Architect / Builder / Designer / Engineer

2B. Architectural Style

2C. Property Type

2D. Construction Date			
2E. Alteration Dates	#Name	2F. Date Rebuilt	
		2G. Date Moved	
		2H. Demo Date	

2J. Historic Function

2K. Historic Sub-Function

Present Function

Q. Area(s) of Significance/Contexts

NR Eligibility	
-----------------------	--

Integrity

Survey Report

Preparer	Survey Date

2M. Resource Type	
--------------------------	--

2N. Stories	
Primary Structure	
Secondary Structure	

2O. Structural Systems

2P. Wall Materials

2Q. Other Materials

2R. Roof Shapes

2S. Roof Materials

2T. Roof Features

2U. Foundation Materials

2V. Porch Type

2W. Plan Code

2Z. Sources







Missouri Historic Resources Survey
Page 1

Reference Number
SLC-AS-026-085

D. Address / Location		
3109	Keokuk	St.
E. City	St. Louis, MO 63118	B. County 191 St. Louis

2I. Owner's Name and Address (if Different)

A. Historic Name	
C. Other Name(s)	

N. Ownership	Private	<input checked="" type="checkbox"/>	Local	<input type="checkbox"/>	Federal	<input type="checkbox"/>	State	<input type="checkbox"/>	Mix	<input type="checkbox"/>
---------------------	---------	-------------------------------------	-------	--------------------------	---------	--------------------------	-------	--------------------------	-----	--------------------------

P. UTM X and Y Coordinates	740701.859910391	4274219.5903332
-----------------------------------	------------------	-----------------

City Parcel Identification Number	162600320	Additional City Identification Number	162600320
--	-----------	--	-----------

2A. Architect / Builder / Designer / Engineer
Knopp & Son (1911)

2B. Architectural Style

2C. Property Type
01 American Four Square

2D. Construction Date		1911		
2E. Alteration Dates	#Name	2F. Date Rebuilt		
		2G. Date Moved		
		2H. Demo Date		

2J. Historic Function
01 Domestic

2K. Historic Sub-Function

Present Function
01 Domestic

Q. Area(s) of Significance/Contexts
030 Architecture
070 Community Planning and Development

NR Eligibility	Contributing to district
-----------------------	--------------------------

Integrity
Excellent

Survey Report
Dutchtown Survey

Preparer	Survey Date
Historic Preservation Services, LLC	2002 -- 2003

2M. Resource Type	Building
--------------------------	----------

2N. Stories	
Primary Structure	2½
Secondary Structure	

2O. Structural Systems
LB Load Bearing Brick

2P. Wall Materials
30 Brick

2Q. Other Materials

2R. Roof Shapes
HP Hipped

2S. Roof Materials
63 Asphalt

2T. Roof Features
DR Dormer

2U. Foundation Materials
40 Stone

2V. Porch Type
OB Other Bay

2W. Plan Code
SQ Square

2Z. Sources
Sanborn maps, plat maps, and building permits.

D. Address / Location		
3110	Keokuk	St.
E. City	St. Louis, MO 63118	B. County 191 St. Louis

2I. Owner's Name and Address (if Different)

A. Historic Name	
C. Other Name(s)	

N. Ownership	Private	<input checked="" type="checkbox"/>	Local	<input type="checkbox"/>	Federal	<input type="checkbox"/>	State	<input type="checkbox"/>	Mix	<input type="checkbox"/>
---------------------	---------	-------------------------------------	-------	--------------------------	---------	--------------------------	-------	--------------------------	-----	--------------------------

P. UTM X and Y Coordinates	740686.182913412	4274165.1617537
-----------------------------------	------------------	-----------------

City Parcel Identification Number	257200170	Additional City Identification Number	257200170
--	-----------	--	-----------

2A. Architect / Builder / Designer / Engineer
Hy. Baetz (1909)

2B. Architectural Style

2C. Property Type
52 Two-Family Flat

2D. Construction Date	1909		
2E. Alteration Dates	#Name	2F. Date Rebuilt	
		2G. Date Moved	
		2H. Demo Date	

2J. Historic Function
01 Domestic

2K. Historic Sub-Function
01B Multiple Dwelling

Present Function
01 Domestic
01B Multiple Dwelling

Q. Area(s) of Significance/Contexts
030 Architecture
070 Community Planning and Development

NR Eligibility	Contributing to district
-----------------------	--------------------------

Integrity
Good to Fair

Survey Report
Dutchtown Survey

Preparer	Survey Date
Historic Preservation Services, LLC	2002 -- 2003

2M. Resource Type	Building
--------------------------	----------

2N. Stories	
Primary Structure	2
Secondary Structure	

2O. Structural Systems
UD Undetermined

2P. Wall Materials
30 Brick

2Q. Other Materials

2R. Roof Shapes
FT Flat
PR Parapet

2S. Roof Materials
01 None Listed

2T. Roof Features

2U. Foundation Materials
40 Stone

2V. Porch Type
R1 Recessed-1 Story

2W. Plan Code
RC Rectangle

2Z. Sources
Sanborn maps, plat maps, and building permits.





D. Address / Location		
3111	Keokuk	St.
E. City	St. Louis, MO 63118	B. County 191 St. Louis

2I. Owner's Name and Address (if Different)

A. Historic Name	
C. Other Name(s)	

N. Ownership	Private	<input checked="" type="checkbox"/>	Local	<input type="checkbox"/>	Federal	<input type="checkbox"/>	State	<input type="checkbox"/>	Mix	<input type="checkbox"/>
---------------------	---------	-------------------------------------	-------	--------------------------	---------	--------------------------	-------	--------------------------	-----	--------------------------

P. UTM X and Y Coordinates	740689.958507458	4274221.1609738
-----------------------------------	------------------	-----------------

City Parcel Identification Number	162600330	Additional City Identification Number	162600330
--	-----------	--	-----------

2A. Architect / Builder / Designer / Engineer
Otto Hartman & Son (1910)

2B. Architectural Style

2C. Property Type
52 Two-Family Flat

2D. Construction Date	1910		
2E. Alteration Dates	#Name	2F. Date Rebuilt	
		2G. Date Moved	
		2H. Demo Date	

2J. Historic Function
01 Domestic

2K. Historic Sub-Function
01B Multiple Dwelling

Present Function
01 Domestic
01B Multiple Dwelling

Q. Area(s) of Significance/Contexts
030 Architecture
070 Community Planning and Development

NR Eligibility	Contributing to district
-----------------------	--------------------------

Integrity
Excellent

Survey Report
Dutchtown Survey

Preparer	Survey Date
Historic Preservation Services, LLC	2002 -- 2003

2M. Resource Type	Building
--------------------------	----------

2N. Stories	
Primary Structure	2
Secondary Structure	

2O. Structural Systems
UD Undetermined

2P. Wall Materials
30 Brick: Common Bond

2Q. Other Materials

2R. Roof Shapes
HP Hipped

2S. Roof Materials
99 Other: Composition Shingle

2T. Roof Features
DR Dormer: Hipped

2U. Foundation Materials
40 Stone

2V. Porch Type
OB Other Bay: Half-hipped

2W. Plan Code
RC Rectangle

2Z. Sources
Sanborn maps, plat maps, and building permits.



D. Address / Location		
3112	Keokuk	St.
E. City	St. Louis, MO 63118	B. County 191 St. Louis

2I. Owner's Name and Address (if Different)

A. Historic Name	
C. Other Name(s)	

N. Ownership	Private	<input checked="" type="checkbox"/>	Local	<input type="checkbox"/>	Federal	<input type="checkbox"/>	State	<input type="checkbox"/>	Mix	<input type="checkbox"/>
---------------------	---------	-------------------------------------	-------	--------------------------	---------	--------------------------	-------	--------------------------	-----	--------------------------

P. UTM X and Y Coordinates	740677.393288417	4274166.31157737
-----------------------------------	------------------	------------------

City Parcel Identification Number	257200160	Additional City Identification Number	257200160
--	-----------	--	-----------

2A. Architect / Builder / Designer / Engineer
Fisher & Son (1911)
W. A. Schaefer (1925)

2B. Architectural Style

2C. Property Type
52 Two-Family Flat

2D. Construction Date	c.	1908
------------------------------	----	------

2E. Alteration Dates	#Name	2F. Date Rebuilt	
		2G. Date Moved	
		2H. Demo Date	

2J. Historic Function
01 Domestic

2K. Historic Sub-Function
01B Multiple Dwelling

Present Function
01 Domestic
01B Multiple Dwelling

Q. Area(s) of Significance/Contexts
030 Architecture
070 Community Planning and Development

NR Eligibility	Contributing to district
-----------------------	--------------------------

Integrity
Excellent

Survey Report
Dutchtown Survey

Preparer	Survey Date
Historic Preservation Services, LLC	2002 -- 2003

2M. Resource Type	Building
--------------------------	----------

2N. Stories	
Primary Structure	2
Secondary Structure	

2O. Structural Systems
UD Undetermined

2P. Wall Materials
30 Brick

2Q. Other Materials

2R. Roof Shapes
FT Flat
PR Parapet

2S. Roof Materials
01 None Listed
99 Other: Composition Shingle

2T. Roof Features

2U. Foundation Materials
40 Stone

2V. Porch Type
OB Other Bay: Gable

2W. Plan Code
RC Rectangle

2Z. Sources
Sanborn maps, plat maps, and building permits.





3112

D. Address / Location		
3115	Keokuk	St.
E. City	St. Louis, MO 63118	B. County 191 St. Louis

2I. Owner's Name and Address (if Different)

A. Historic Name	
C. Other Name(s)	

N. Ownership	Private	<input checked="" type="checkbox"/>	Local	<input type="checkbox"/>	Federal	<input type="checkbox"/>	State	<input type="checkbox"/>	Mix	<input type="checkbox"/>
---------------------	---------	-------------------------------------	-------	--------------------------	---------	--------------------------	-------	--------------------------	-----	--------------------------

P. UTM X and Y Coordinates	740679.173150119	4274222.52237561
-----------------------------------	------------------	------------------

City Parcel Identification Number	162600340	Additional City Identification Number	162600340
--	-----------	--	-----------

2A. Architect / Builder / Designer / Engineer
J. Fischer & Son (1911)

2B. Architectural Style

2C. Property Type
52 Two-Family Flat

2D. Construction Date	1911		
2E. Alteration Dates	#Name	2F. Date Rebuilt	
		2G. Date Moved	
		2H. Demo Date	

2J. Historic Function
01 Domestic

2K. Historic Sub-Function
01B Multiple Dwelling

Present Function
01 Domestic
01B Multiple Dwelling

Q. Area(s) of Significance/Contexts
030 Architecture
070 Community Planning and Development

NR Eligibility	Contributing to district
-----------------------	--------------------------

Integrity
Excellent

Survey Report
Dutchtown Survey

Preparer	Survey Date
Historic Preservation Services, LLC	2002 -- 2003

2M. Resource Type	Building
--------------------------	----------

2N. Stories	
Primary Structure	2
Secondary Structure	

2O. Structural Systems
UD Undetermined

2P. Wall Materials
30 Brick: Common Bond

2Q. Other Materials

2R. Roof Shapes
FT Flat
PR Parapet

2S. Roof Materials
01 None Listed

2T. Roof Features

2U. Foundation Materials
40 Stone

2V. Porch Type
OH One-Half: Balcony

2W. Plan Code
RC Rectangle

2Z. Sources
Sanborn maps, plat maps, and building permits.



D. Address / Location		
3116	Keokuk	St.
E. City	St. Louis, MO 63118	B. County 191 St. Louis

2I. Owner's Name and Address (if Different)

A. Historic Name	
C. Other Name(s)	

N. Ownership	Private	<input checked="" type="checkbox"/>	Local	<input type="checkbox"/>	Federal	<input type="checkbox"/>	State	<input type="checkbox"/>	Mix	<input type="checkbox"/>
---------------------	---------	-------------------------------------	-------	--------------------------	---------	--------------------------	-------	--------------------------	-----	--------------------------

P. UTM X and Y Coordinates	740669.015470353	4274167.41273039
-----------------------------------	------------------	------------------

City Parcel Identification Number	257200150	Additional City Identification Number	257200150
--	-----------	--	-----------

2A. Architect / Builder / Designer / Engineer
Jacob Fisher & Sons (1908)
No Heating Co. (1924)

2B. Architectural Style

2C. Property Type
52 Two-Family Flat

2D. Construction Date	1908		
2E. Alteration Dates	#Name	2F. Date Rebuilt	
		2G. Date Moved	
		2H. Demo Date	

2J. Historic Function
01 Domestic

2K. Historic Sub-Function
01B Multiple Dwelling

Present Function
01 Domestic
01B Multiple Dwelling

Q. Area(s) of Significance/Contexts
030 Architecture
070 Community Planning and Development

NR Eligibility	Contributing to district
-----------------------	--------------------------

Integrity
Excellent

Survey Report
Dutchtown Survey

Preparer	Survey Date
Historic Preservation Services, LLC	2002 -- 2003

2M. Resource Type	Building
--------------------------	----------

2N. Stories	
Primary Structure	2
Secondary Structure	

2O. Structural Systems
UD Undetermined

2P. Wall Materials
30 Brick

2Q. Other Materials

2R. Roof Shapes
FT Flat
PR Parapet

2S. Roof Materials
01 None Listed

2T. Roof Features

2U. Foundation Materials
40 Stone

2V. Porch Type
R1 Recessed-1 Story: Awning

2W. Plan Code
RC Rectangle

2Z. Sources
Sanborn maps, plat maps, and building permits.



D. Address / Location		
3119	Keokuk	St.
E. City	St. Louis, MO 63118	B. County 191 St. Louis

2I. Owner's Name and Address (if Different)

A. Historic Name	
C. Other Name(s)	

N. Ownership	Private	<input checked="" type="checkbox"/>	Local	<input type="checkbox"/>	Federal	<input type="checkbox"/>	State	<input type="checkbox"/>	Mix	<input type="checkbox"/>
---------------------	---------	-------------------------------------	-------	--------------------------	---------	--------------------------	-------	--------------------------	-----	--------------------------

P. UTM X and Y Coordinates	740668.564559486	4274223.93575281
-----------------------------------	------------------	------------------

City Parcel Identification Number	162600350	Additional City Identification Number	162600350
--	-----------	--	-----------

2A. Architect / Builder / Designer / Engineer
Wm. Hoffner (1911)

2B. Architectural Style

2C. Property Type
52 Two-Family Flat

2D. Construction Date	1911		
2E. Alteration Dates	#Name	2F. Date Rebuilt	
		2G. Date Moved	
		2H. Demo Date	

2J. Historic Function
01 Domestic

2K. Historic Sub-Function
01B Multiple Dwelling

Present Function
01 Domestic
01B Multiple Dwelling

Q. Area(s) of Significance/Contexts
030 Architecture
070 Community Planning and Development

NR Eligibility	Contributing to district
-----------------------	--------------------------

Integrity
Excellent

Survey Report
Dutchtown Survey

Preparer	Survey Date
Historic Preservation Services, LLC	2002 -- 2003

2M. Resource Type	Building
--------------------------	----------

2N. Stories	
Primary Structure	2
Secondary Structure	

2O. Structural Systems
UD Undetermined

2P. Wall Materials
30 Brick: Common Bond

2Q. Other Materials

2R. Roof Shapes
FT Flat
PR Parapet

2S. Roof Materials
01 None Listed
99 Other: Composition Shingle

2T. Roof Features

2U. Foundation Materials
40 Stone

2V. Porch Type
OH One-Half: Enclosed

2W. Plan Code
RC Rectangle

2Z. Sources
Sanborn maps, plat maps, and building permits.



D. Address / Location		
3120	Keokuk	St.
E. City	St. Louis, MO 63118	B. County 191 St. Louis

2I. Owner's Name and Address (if Different)

A. Historic Name	
C. Other Name(s)	

N. Ownership	Private	<input checked="" type="checkbox"/>	Local	<input type="checkbox"/>	Federal	<input type="checkbox"/>	State	<input type="checkbox"/>	Mix	<input type="checkbox"/>
---------------------	---------	-------------------------------------	-------	--------------------------	---------	--------------------------	-------	--------------------------	-----	--------------------------

P. UTM X and Y Coordinates	740659.624660749	4274168.64433862
-----------------------------------	------------------	------------------

City Parcel Identification Number	257200140	Additional City Identification Number	257200140
--	-----------	--	-----------

2A. Architect / Builder / Designer / Engineer
Jacob Fisher & Sons (1908)

2B. Architectural Style

2C. Property Type
52 Two-Family Flat

2D. Construction Date	1908		
2E. Alteration Dates	#Name	2F. Date Rebuilt	
		2G. Date Moved	
		2H. Demo Date	

2J. Historic Function
01 Domestic

2K. Historic Sub-Function
01B Multiple Dwelling

Present Function
01 Domestic
01B Multiple Dwelling

Q. Area(s) of Significance/Contexts
030 Architecture
070 Community Planning and Development

NR Eligibility	Contributing to district
-----------------------	--------------------------

Integrity
Excellent

Survey Report
Dutchtown Survey

Preparer	Survey Date
Historic Preservation Services, LLC	2002 -- 2003

2M. Resource Type	Building
--------------------------	----------

2N. Stories	
Primary Structure	2
Secondary Structure	

2O. Structural Systems
UD Undetermined

2P. Wall Materials
30 Brick

2Q. Other Materials

2R. Roof Shapes
FT Flat
PR Parapet

2S. Roof Materials
01 None Listed

2T. Roof Features

2U. Foundation Materials
40 Stone

2V. Porch Type
R1 Recessed-1 Story

2W. Plan Code
RC Rectangle

2Z. Sources
Sanborn maps, plat maps, and building permits.





D. Address / Location		
3121	Keokuk	St.
E. City	St. Louis, MO 63118	B. County 191 St. Louis

2I. Owner's Name and Address (if Different)

A. Historic Name	
C. Other Name(s)	

N. Ownership	Private	<input checked="" type="checkbox"/>	Local	<input type="checkbox"/>	Federal	<input type="checkbox"/>	State	<input type="checkbox"/>	Mix	<input type="checkbox"/>
---------------------	---------	-------------------------------------	-------	--------------------------	---------	--------------------------	-------	--------------------------	-----	--------------------------

P. UTM X and Y Coordinates	740657.979711134	4274225.31023121
-----------------------------------	------------------	------------------

City Parcel Identification Number	162600360	Additional City Identification Number	162600360
--	-----------	--	-----------

2A. Architect / Builder / Designer / Engineer

2B. Architectural Style

2C. Property Type
52 Two-Family Flat

2D. Construction Date	1911
------------------------------	------

2E. Alteration Dates	#Name	2F. Date Rebuilt	
		2G. Date Moved	
		2H. Demo Date	

2J. Historic Function
01 Domestic

2K. Historic Sub-Function
01B Multiple Dwelling

Present Function
01 Domestic
01B Multiple Dwelling

Q. Area(s) of Significance/Contexts
030 Architecture
070 Community Planning and Development

NR Eligibility	Contributing to district
-----------------------	--------------------------

Integrity
Good to Fair

Survey Report
Dutchtown Survey

Preparer	Survey Date
Historic Preservation Services, LLC	2002 -- 2003

2M. Resource Type	Building
--------------------------	----------

2N. Stories	
Primary Structure	2
Secondary Structure	

2O. Structural Systems
UD Undetermined

2P. Wall Materials
30 Brick: Common Bond

2Q. Other Materials

2R. Roof Shapes
FT Flat
PR Parapet

2S. Roof Materials
01 None Listed
99 Other: Composition Shingle

2T. Roof Features

2U. Foundation Materials
40 Stone

2V. Porch Type
OH One-Half

2W. Plan Code
RC Rectangle

2Z. Sources
Sanborn maps, plat maps, and building permits.



D. Address / Location		
3122	Keokuk	St.
E. City	St. Louis, MO 63118	B. County 191 St. Louis

2I. Owner's Name and Address (if Different)

A. Historic Name	
C. Other Name(s)	

N. Ownership	Private	<input checked="" type="checkbox"/>	Local	<input type="checkbox"/>	Federal	<input type="checkbox"/>	State	<input type="checkbox"/>	Mix	<input type="checkbox"/>
---------------------	---------	-------------------------------------	-------	--------------------------	---------	--------------------------	-------	--------------------------	-----	--------------------------

P. UTM X and Y Coordinates	740649.85988325	4274169.92403775
-----------------------------------	-----------------	------------------

City Parcel Identification Number	257200130	Additional City Identification Number	257200130
--	-----------	--	-----------

2A. Architect / Builder / Designer / Engineer

2B. Architectural Style

2C. Property Type
52 Two-Family Flat

2D. Construction Date	1909		
2E. Alteration Dates	#Name	2F. Date Rebuilt	
		2G. Date Moved	
		2H. Demo Date	

2J. Historic Function
01 Domestic

2K. Historic Sub-Function
01B Multiple Dwelling

Present Function
01 Domestic
01B Multiple Dwelling

Q. Area(s) of Significance/Contexts
030 Architecture
070 Community Planning and Development

NR Eligibility	Contributing to district
-----------------------	--------------------------

Integrity
Excellent

Survey Report
Dutchtown Survey

Preparer	Survey Date
Historic Preservation Services, LLC	2002 -- 2003

2M. Resource Type	Building
--------------------------	----------

2N. Stories	
Primary Structure	2
Secondary Structure	

2O. Structural Systems
UD Undetermined

2P. Wall Materials
30 Brick

2Q. Other Materials

2R. Roof Shapes
FT Flat
PR Parapet

2S. Roof Materials
01 None Listed

2T. Roof Features

2U. Foundation Materials
40 Stone

2V. Porch Type
R1 Recessed-1 Story

2W. Plan Code
RC Rectangle

2Z. Sources
Sanborn maps, plat maps, and building permits.





D. Address / Location		
3124	Keokuk	St.
E. City	St. Louis, MO 63118	B. County 191 St. Louis

2I. Owner's Name and Address (if Different)

A. Historic Name	
C. Other Name(s)	

N. Ownership	Private	<input checked="" type="checkbox"/>	Local	<input type="checkbox"/>	Federal	<input type="checkbox"/>	State	<input type="checkbox"/>	Mix	<input type="checkbox"/>
---------------------	---------	-------------------------------------	-------	--------------------------	---------	--------------------------	-------	--------------------------	-----	--------------------------

P. UTM X and Y Coordinates	740640.256230467	4274171.05822695
-----------------------------------	------------------	------------------

City Parcel Identification Number	257200120	Additional City Identification Number	257200120
--	-----------	--	-----------

2A. Architect / Builder / Designer / Engineer
F. Lalla (1913)

2B. Architectural Style
65 Bungalow/Craftsman

2C. Property Type

2D. Construction Date		1913
2E. Alteration Dates	#Name	2F. Date Rebuilt
		2G. Date Moved
		2H. Demo Date

2J. Historic Function
01 Domestic

2K. Historic Sub-Function

Present Function
01 Domestic

Q. Area(s) of Significance/Contexts
030 Architecture
070 Community Planning and Development

NR Eligibility	Contributing to district
-----------------------	--------------------------

Integrity
Good to Fair

Survey Report
Dutchtown Survey

Preparer	Survey Date
Historic Preservation Services, LLC	2002 -- 2003

2M. Resource Type	Building
--------------------------	----------

2N. Stories	
Primary Structure	2
Secondary Structure	

2O. Structural Systems
UD Undetermined

2P. Wall Materials
30 Brick

2Q. Other Materials

2R. Roof Shapes
FT Flat
PR Parapet

2S. Roof Materials
01 None Listed

2T. Roof Features

2U. Foundation Materials
40 Stone

2V. Porch Type
SU Sun

2W. Plan Code
SQ Square

2Z. Sources
Sanborn maps, plat maps, and building permits.





D. Address / Location		
3125	Keokuk	St.
E. City	St. Louis, MO 63118	B. County 191 St. Louis

2I. Owner's Name and Address (if Different)

A. Historic Name	
C. Other Name(s)	

N. Ownership	Private	<input checked="" type="checkbox"/>	Local	<input type="checkbox"/>	Federal	<input type="checkbox"/>	State	<input type="checkbox"/>	Mix	<input type="checkbox"/>
---------------------	---------	-------------------------------------	-------	--------------------------	---------	--------------------------	-------	--------------------------	-----	--------------------------

P. UTM X and Y Coordinates	740647.704899403	4274226.59509281
-----------------------------------	------------------	------------------

City Parcel Identification Number	162600370	Additional City Identification Number	162600370
--	-----------	--	-----------

2A. Architect / Builder / Designer / Engineer
T. Deganhart B & C Co. (1911)

2B. Architectural Style

2C. Property Type
69 Other Vernacular: 2-Part Commercial Block

2D. Construction Date		1911
2E. Alteration Dates	#Name	2F. Date Rebuilt
		2G. Date Moved
		2H. Demo Date

2J. Historic Function
02 Commerce/Trade
01 Domestic

2K. Historic Sub-Function

Present Function
02 Commerce/Trade
01 Domestic

Q. Area(s) of Significance/Contexts
030 Architecture
070 Community Planning and Development

NR Eligibility	Contributing to district
-----------------------	--------------------------

Integrity
Good to Fair

Survey Report
Dutchtown Survey

Preparer	Survey Date
Historic Preservation Services, LLC	2002 -- 2003

2M. Resource Type	Building
--------------------------	----------

2N. Stories	
Primary Structure	2
Secondary Structure	

2O. Structural Systems
LB Load Bearing Brick

2P. Wall Materials
30 Brick: Common Bond
20 Wood: Siding

2Q. Other Materials

2R. Roof Shapes
FT Flat
PR Parapet

2S. Roof Materials
01 None Listed
99 Other: Composition Shingle

2T. Roof Features

2U. Foundation Materials
40 Stone

2V. Porch Type
ST Stoop

2W. Plan Code
RC Rectangle

2Z. Sources
Sanborn maps, plat maps, and building permits.



D. Address / Location		
3129	Keokuk	St.
E. City	St. Louis, MO 63118	B. County 191 St. Louis

2I. Owner's Name and Address (if Different)

A. Historic Name	
C. Other Name(s)	

N. Ownership	Private	<input checked="" type="checkbox"/>	Local	<input type="checkbox"/>	Federal	<input type="checkbox"/>	State	<input type="checkbox"/>	Mix	<input type="checkbox"/>
---------------------	---------	-------------------------------------	-------	--------------------------	---------	--------------------------	-------	--------------------------	-----	--------------------------

P. UTM X and Y Coordinates	740618.970484103	4274230.54196048
-----------------------------------	------------------	------------------

City Parcel Identification Number	162100300	Additional City Identification Number	162100300
--	-----------	--	-----------

--

2A. Architect / Builder / Designer / Engineer

2B. Architectural Style

2C. Property Type
53 Four-Family Flat

2D. Construction Date	1910
------------------------------	------

2E. Alteration Dates	#Name	2F. Date Rebuilt	
		2G. Date Moved	
		2H. Demo Date	

2J. Historic Function
01 Domestic

2K. Historic Sub-Function
01B Multiple Dwelling

Present Function
01 Domestic
01B Multiple Dwelling

Q. Area(s) of Significance/Contexts
030 Architecture
070 Community Planning and Development

NR Eligibility	Contributing to district
-----------------------	--------------------------

Integrity
Good to Fair

Survey Report
Dutchtown Survey

Preparer	Survey Date
Historic Preservation Services, LLC	2002 -- 2003

2M. Resource Type	Building
--------------------------	----------

2N. Stories	
Primary Structure	2
Secondary Structure	

2O. Structural Systems
UD Undetermined

2P. Wall Materials
30 Brick: Common Bond

2Q. Other Materials

2R. Roof Shapes
FT Flat
PR Parapet

2S. Roof Materials
01 None Listed

2T. Roof Features

2U. Foundation Materials
40 Stone

2V. Porch Type
BA Balcony

2W. Plan Code
RC Rectangle

2Z. Sources
Sanborn maps, plat maps, and building permits.



D. Address / Location		
3133	Keokuk	St.
E. City	St. Louis, MO 63118	B. County 191 St. Louis

2I. Owner's Name and Address (if Different)

A. Historic Name	
C. Other Name(s)	

N. Ownership	Private	<input checked="" type="checkbox"/>	Local	<input type="checkbox"/>	Federal	<input type="checkbox"/>	State	<input type="checkbox"/>	Mix	<input type="checkbox"/>
---------------------	---------	-------------------------------------	-------	--------------------------	---------	--------------------------	-------	--------------------------	-----	--------------------------

P. UTM X and Y Coordinates	740610.201993172	4274231.55156952
-----------------------------------	------------------	------------------

City Parcel Identification Number	162100310	Additional City Identification Number	162100310
--	-----------	--	-----------

2A. Architect / Builder / Designer / Engineer

2B. Architectural Style

2C. Property Type
52 Two-Family Flat

2D. Construction Date	c.	1908
2E. Alteration Dates	#Name	2F. Date Rebuilt
		2G. Date Moved
		2H. Demo Date

2J. Historic Function
01 Domestic

2K. Historic Sub-Function
01B Multiple Dwelling

Present Function
01 Domestic
01B Multiple Dwelling

Q. Area(s) of Significance/Contexts
030 Architecture
070 Community Planning and Development

NR Eligibility	Contributing to district
-----------------------	--------------------------

Integrity
Good to Fair

Survey Report
Dutchtown Survey

Preparer	Survey Date
Historic Preservation Services, LLC	2002 -- 2003

2M. Resource Type	Building
--------------------------	----------

2N. Stories	
Primary Structure	2
Secondary Structure	

2O. Structural Systems
UD Undetermined

2P. Wall Materials
30 Brick: Common Bond

2Q. Other Materials

2R. Roof Shapes
FT Flat
PR Parapet

2S. Roof Materials
01 None Listed
99 Other: Composition Shingle

2T. Roof Features

2U. Foundation Materials
40 Stone

2V. Porch Type
OH One-Half

2W. Plan Code
RC Rectangle

2Z. Sources
Sanborn maps, plat maps, and building permits.





Missouri Historic Resources Survey

Page 1

Reference Number

SLC-AS-026-099

D. Address / Location

3134 Keokuk St.

E. City St. Louis, MO 63118 B. County 191 St. Louis

A. Historic Name

C. Other Name(s)

N. Ownership

Private

X

Local

Federal

State

Mix

P. UTM X and Y Coordinates

740612.241667668

4274174.93372156

City Parcel Identification Number

257300210

Additional City Identification Number

257300210

2A. Architect / Builder / Designer / Engineer

2B. Architectural Style

2C. Property Type

2D. Construction Date

N/A

2E. Alteration Dates

#Name

2F. Date Rebuilt

2G. Date Moved

2H. Demo Date

2J. Historic Function

01 Domestic

2K. Historic Sub-Function

Present Function

19 Vacant/Not in Use

Q. Area(s) of Significance/Contexts

030 Architecture

070 Community Planning and Development

NR Eligibility

Integrity

Survey Report

Dutchtown Survey

Preparer

Historic Preservation Services, LLC

Survey Date

2002 -- 2003

2I. Owner's Name and Address (if Different)

2M. Resource Type

2N. Stories

Primary Structure

Secondary Structure

2O. Structural Systems

2P. Wall Materials

2Q. Other Materials

2R. Roof Shapes

2S. Roof Materials

2T. Roof Features

2U. Foundation Materials

2V. Porch Type

2W. Plan Code

2Z. Sources

Sanborn maps, plat maps, and building permits.

D. Address / Location		
3137	Keokuk	St.
E. City	St. Louis, MO 63118	B. County 191 St. Louis

2I. Owner's Name and Address (if Different)

A. Historic Name	
C. Other Name(s)	

N. Ownership	Private	<input checked="" type="checkbox"/>	Local	<input type="checkbox"/>	Federal	<input type="checkbox"/>	State	<input type="checkbox"/>	Mix	<input type="checkbox"/>
---------------------	---------	-------------------------------------	-------	--------------------------	---------	--------------------------	-------	--------------------------	-----	--------------------------

P. UTM X and Y Coordinates	740603.302286552	4274232.50911344
-----------------------------------	------------------	------------------

City Parcel Identification Number	162100320	Additional City Identification Number	162100320
--	-----------	--	-----------

2A. Architect / Builder / Designer / Engineer

2B. Architectural Style

2C. Property Type
52 Two-Family Flat

2D. Construction Date		c.	1908
2E. Alteration Dates	#Name	2F. Date Rebuilt	
		2G. Date Moved	
		2H. Demo Date	

2J. Historic Function
01 Domestic

2K. Historic Sub-Function
01B Multiple Dwelling

Present Function
01 Domestic
01B Multiple Dwelling

Q. Area(s) of Significance/Contexts
030 Architecture
070 Community Planning and Development

NR Eligibility	Contributing to district
-----------------------	--------------------------

Integrity
Good to Fair

Survey Report
Dutchtown Survey

Preparer	Survey Date
Historic Preservation Services, LLC	2002 -- 2003

2M. Resource Type	Building
--------------------------	----------

2N. Stories	
Primary Structure	2
Secondary Structure	

2O. Structural Systems
UD Undetermined

2P. Wall Materials
30 Brick: Common Bond

2Q. Other Materials

2R. Roof Shapes
FT Flat
PR Parapet

2S. Roof Materials
01 None Listed

2T. Roof Features

2U. Foundation Materials
40 Stone

2V. Porch Type
OH One-Half: Balcony

2W. Plan Code
RC Rectangle

2Z. Sources
Sanborn maps, plat maps, and building permits.



D. Address / Location		
3138	Keokuk	St.
E. City	St. Louis, MO 63118	B. County 191 St. Louis

2I. Owner's Name and Address (if Different)

A. Historic Name	
C. Other Name(s)	

N. Ownership	Private	<input checked="" type="checkbox"/>	Local	<input type="checkbox"/>	Federal	<input type="checkbox"/>	State	<input type="checkbox"/>	Mix	<input type="checkbox"/>
---------------------	---------	-------------------------------------	-------	--------------------------	---------	--------------------------	-------	--------------------------	-----	--------------------------

P. UTM X and Y Coordinates	740601.874939488	4274176.20794881
-----------------------------------	------------------	------------------

City Parcel Identification Number	257300200	Additional City Identification Number	257300200
--	-----------	--	-----------

2A. Architect / Builder / Designer / Engineer
F. Hartman (1913)
J. Daeg (1914)

2B. Architectural Style

2C. Property Type
52 Two-Family Flat

2D. Construction Date	1913		
2E. Alteration Dates	#Name	2F. Date Rebuilt	
		2G. Date Moved	
		2H. Demo Date	

2J. Historic Function
01 Domestic

2K. Historic Sub-Function
01B Multiple Dwelling

Present Function
01 Domestic
01B Multiple Dwelling

Q. Area(s) of Significance/Contexts
030 Architecture
070 Community Planning and Development

NR Eligibility	Contributing to district
-----------------------	--------------------------

Integrity
Good to Fair

Survey Report
Dutchtown Survey

Preparer	Survey Date
Historic Preservation Services, LLC	2002 -- 2003

2M. Resource Type	Building
--------------------------	----------

2N. Stories	
Primary Structure	2
Secondary Structure	

2O. Structural Systems
UD Undetermined

2P. Wall Materials
30 Brick

2Q. Other Materials

2R. Roof Shapes
FT Flat
PR Parapet

2S. Roof Materials
01 None Listed

2T. Roof Features

2U. Foundation Materials
40 Stone

2V. Porch Type
OB Other Bay: Balcony

2W. Plan Code
RC Rectangle

2Z. Sources
Sanborn maps, plat maps, and building permits.



D. Address / Location		
3139	Keokuk	St.
E. City	St. Louis, MO 63118	B. County 191 St. Louis

2I. Owner's Name and Address (if Different)

A. Historic Name	
C. Other Name(s)	

N. Ownership	Private	<input checked="" type="checkbox"/>	Local	<input type="checkbox"/>	Federal	<input type="checkbox"/>	State	<input type="checkbox"/>	Mix	<input type="checkbox"/>
---------------------	---------	-------------------------------------	-------	--------------------------	---------	--------------------------	-------	--------------------------	-----	--------------------------

P. UTM X and Y Coordinates	740595.860576733	4274233.50293888
-----------------------------------	------------------	------------------

City Parcel Identification Number	162100330	Additional City Identification Number	162100330
--	-----------	--	-----------

2A. Architect / Builder / Designer / Engineer
Wm. Cuba (1912)

2B. Architectural Style

2C. Property Type
52 Two-Family Flat

2D. Construction Date	1912		
2E. Alteration Dates	#Name	2F. Date Rebuilt	
		2G. Date Moved	
		2H. Demo Date	

2J. Historic Function
01 Domestic

2K. Historic Sub-Function
01B Multiple Dwelling

Present Function
01 Domestic
01B Multiple Dwelling

Q. Area(s) of Significance/Contexts
030 Architecture
070 Community Planning and Development

NR Eligibility	Contributing to district
-----------------------	--------------------------

Integrity
Excellent

Survey Report
Dutchtown Survey

Preparer	Survey Date
Historic Preservation Services, LLC	2002 -- 2003

2M. Resource Type	Building
--------------------------	----------

2N. Stories	
Primary Structure	2
Secondary Structure	

2O. Structural Systems
UD Undetermined

2P. Wall Materials
30 Brick: Common Bond

2Q. Other Materials

2R. Roof Shapes
FT Flat
PR Parapet

2S. Roof Materials
01 None Listed

2T. Roof Features

2U. Foundation Materials
40 Stone

2V. Porch Type
OH One-Half: Balcony

2W. Plan Code
RC Rectangle

2Z. Sources
Sanborn maps, plat maps, and building permits.



D. Address / Location		
3141	Keokuk	St.
E. City	St. Louis, MO 63118	B. County 191 St. Louis

2I. Owner's Name and Address (if Different)

A. Historic Name	
C. Other Name(s)	

N. Ownership	Private	<input checked="" type="checkbox"/>	Local	<input type="checkbox"/>	Federal	<input type="checkbox"/>	State	<input type="checkbox"/>	Mix	<input type="checkbox"/>
---------------------	---------	-------------------------------------	-------	--------------------------	---------	--------------------------	-------	--------------------------	-----	--------------------------

P. UTM X and Y Coordinates	740588.331426293	4274234.43476714
-----------------------------------	------------------	------------------

City Parcel Identification Number	162100340	Additional City Identification Number	162100340
--	-----------	--	-----------

2A. Architect / Builder / Designer / Engineer
F. H. Menke (1909)

2B. Architectural Style

2C. Property Type
18 Open Gable/Gambrel Front

2D. Construction Date	1909		
2E. Alteration Dates	#Name	2F. Date Rebuilt	
		2G. Date Moved	
		2H. Demo Date	

2J. Historic Function
01 Domestic

2K. Historic Sub-Function
01A Single Dwelling

Present Function
01 Domestic
01A Single Dwelling

Q. Area(s) of Significance/Contexts
030 Architecture
070 Community Planning and Development

NR Eligibility	Contributing to district
-----------------------	--------------------------

Integrity
Good to Fair

Survey Report
Dutchtown Survey

Preparer	Survey Date
Historic Preservation Services, LLC	2002 -- 2003

2M. Resource Type	Building
--------------------------	----------

2N. Stories	
Primary Structure	2
Secondary Structure	

2O. Structural Systems
UD Undetermined

2P. Wall Materials
30 Brick: Common Bond

2Q. Other Materials

2R. Roof Shapes
GB Gable: Front

2S. Roof Materials
99 Other: Composition Shingle

2T. Roof Features

2U. Foundation Materials
40 Stone

2V. Porch Type
OB Other Bay: Half-hipped

2W. Plan Code
RC Rectangle

2Z. Sources
Sanborn maps, plat maps, and building permits.



D. Address / Location		
3142	Keokuk	St.
E. City	St. Louis, MO 63118	B. County 191 St. Louis

2I. Owner's Name and Address (if Different)

A. Historic Name	
C. Other Name(s)	

N. Ownership	Private	<input checked="" type="checkbox"/>	Local	<input type="checkbox"/>	Federal	<input type="checkbox"/>	State	<input type="checkbox"/>	Mix	<input type="checkbox"/>
---------------------	---------	-------------------------------------	-------	--------------------------	---------	--------------------------	-------	--------------------------	-----	--------------------------

P. UTM X and Y Coordinates	740591.639707608	4274177.5522771
-----------------------------------	------------------	-----------------

City Parcel Identification Number	257300190	Additional City Identification Number	257300190
--	-----------	--	-----------

2A. Architect / Builder / Designer / Engineer
E. Hartman (1914)

2B. Architectural Style

2C. Property Type
52 Two-Family Flat

2D. Construction Date	1914		
2E. Alteration Dates	#Name	2F. Date Rebuilt	
		2G. Date Moved	
		2H. Demo Date	

2J. Historic Function
01 Domestic

2K. Historic Sub-Function
01B Multiple Dwelling

Present Function
01 Domestic
01B Multiple Dwelling

Q. Area(s) of Significance/Contexts
030 Architecture
070 Community Planning and Development

NR Eligibility	Contributing to district
-----------------------	--------------------------

Integrity
Excellent

Survey Report
Dutchtown Survey

Preparer	Survey Date
Historic Preservation Services, LLC	2002 -- 2003

2M. Resource Type	Building
--------------------------	----------

2N. Stories	
Primary Structure	2
Secondary Structure	

2O. Structural Systems
UD Undetermined

2P. Wall Materials
30 Brick

2Q. Other Materials

2R. Roof Shapes
FT Flat
PR Parapet

2S. Roof Materials
01 None Listed

2T. Roof Features

2U. Foundation Materials
40 Stone

2V. Porch Type
OB Other Bay: Enclosed; Balcony

2W. Plan Code
RC Rectangle

2Z. Sources
Sanborn maps, plat maps, and building permits.



3
1
4
2



D. Address / Location		
3143	Keokuk	St.
E. City	St. Louis, MO 63118	B. County 191 St. Louis

2I. Owner's Name and Address (if Different)

A. Historic Name	
C. Other Name(s)	

N. Ownership	Private	<input checked="" type="checkbox"/>	Local	<input type="checkbox"/>	Federal	<input type="checkbox"/>	State	<input type="checkbox"/>	Mix	<input type="checkbox"/>
---------------------	---------	-------------------------------------	-------	--------------------------	---------	--------------------------	-------	--------------------------	-----	--------------------------

P. UTM X and Y Coordinates	740580.514246152	4274235.43480985
-----------------------------------	------------------	------------------

City Parcel Identification Number	162100350	Additional City Identification Number	162100350
--	-----------	--	-----------

2A. Architect / Builder / Designer / Engineer
F. H. Menke (1909)

2B. Architectural Style

2C. Property Type
18 Open Gable/Gambrel Front

2D. Construction Date	1909		
2E. Alteration Dates	#Name	2F. Date Rebuilt	
		2G. Date Moved	
		2H. Demo Date	

2J. Historic Function
01 Domestic

2K. Historic Sub-Function
01A Single Dwelling

Present Function
01 Domestic
01A Single Dwelling

Q. Area(s) of Significance/Contexts
030 Architecture
070 Community Planning and Development

NR Eligibility	Contributing to district
-----------------------	--------------------------

Integrity
Good to Fair

Survey Report
Dutchtown Survey

Preparer	Survey Date
Historic Preservation Services, LLC	2002 -- 2003

2M. Resource Type	Building
--------------------------	----------

2N. Stories	
Primary Structure	2
Secondary Structure	

2O. Structural Systems
UD Undetermined

2P. Wall Materials
30 Brick: Common Bond

2Q. Other Materials

2R. Roof Shapes
GB Gable: Front

2S. Roof Materials
99 Other: Composition Shingle

2T. Roof Features

2U. Foundation Materials
40 Stone

2V. Porch Type
OB Other Bay: Half-hipped

2W. Plan Code
RC Rectangle

2Z. Sources
Sanborn maps, plat maps, and building permits.



D. Address / Location		
3145	Keokuk	St.
E. City	St. Louis, MO 63118	B. County 191 St. Louis

2I. Owner's Name and Address (if Different)

A. Historic Name	
C. Other Name(s)	

N. Ownership	Private	<input checked="" type="checkbox"/>	Local	<input type="checkbox"/>	Federal	<input type="checkbox"/>	State	<input type="checkbox"/>	Mix	<input type="checkbox"/>
---------------------	---------	-------------------------------------	-------	--------------------------	---------	--------------------------	-------	--------------------------	-----	--------------------------

P. UTM X and Y Coordinates	740573.272927714	4274236.54833573
-----------------------------------	------------------	------------------

City Parcel Identification Number	162100360	Additional City Identification Number	162100360
--	-----------	--	-----------

--

2A. Architect / Builder / Designer / Engineer
F. H. Menke (1909)

2B. Architectural Style

2C. Property Type
19 Side Hall (Townhouse)

2D. Construction Date	1909		
2E. Alteration Dates	#Name	2F. Date Rebuilt	
		2G. Date Moved	
		2H. Demo Date	

2J. Historic Function
01 Domestic

2K. Historic Sub-Function

Present Function
01 Domestic

Q. Area(s) of Significance/Contexts
030 Architecture
070 Community Planning and Development

NR Eligibility	Non-contributing to district
-----------------------	------------------------------

Integrity
Poor

Survey Report
Dutchtown Survey

Preparer	Survey Date
Historic Preservation Services, LLC	2002 -- 2003

2M. Resource Type	Building
--------------------------	----------

2N. Stories	
Primary Structure	1
Secondary Structure	

2O. Structural Systems
UD Undetermined

2P. Wall Materials
30 Brick: Common Bond

2Q. Other Materials

2R. Roof Shapes
FT Flat
PR Parapet

2S. Roof Materials
01 None Listed
99 Other: Composition Shingle

2T. Roof Features

2U. Foundation Materials
40 Stone

2V. Porch Type
ST Stoop

2W. Plan Code
IR Irregular

2Z. Sources
Sanborn maps, plat maps, and building permits.



D. Address / Location		
3146	Keokuk	St.
E. City	St. Louis, MO 63118	B. County 191 St. Louis

2I. Owner's Name and Address (if Different)

A. Historic Name	
C. Other Name(s)	

N. Ownership	Private	<input checked="" type="checkbox"/>	Local	<input type="checkbox"/>	Federal	<input type="checkbox"/>	State	<input type="checkbox"/>	Mix	<input type="checkbox"/>
---------------------	---------	-------------------------------------	-------	--------------------------	---------	--------------------------	-------	--------------------------	-----	--------------------------

P. UTM X and Y Coordinates	740582.370012361	4274178.75941775
-----------------------------------	------------------	------------------

City Parcel Identification Number	257300180	Additional City Identification Number	257300180
--	-----------	--	-----------

2A. Architect / Builder / Designer / Engineer
H. A. Eichkorn (1912)

2B. Architectural Style
47 Romanesque

2C. Property Type
19 Side Hall (Townhouse)

2D. Construction Date	1912		
2E. Alteration Dates	#Name	2F. Date Rebuilt	
		2G. Date Moved	
		2H. Demo Date	

2J. Historic Function
01 Domestic

2K. Historic Sub-Function

Present Function
01 Domestic

Q. Area(s) of Significance/Contexts
030 Architecture
070 Community Planning and Development

NR Eligibility	Contributing to district
-----------------------	--------------------------

Integrity
Good to Fair

Survey Report
Dutchtown Survey

Preparer	Survey Date
Historic Preservation Services, LLC	2002 -- 2003

2M. Resource Type	Building
--------------------------	----------

2N. Stories	
Primary Structure	2
Secondary Structure	

2O. Structural Systems
UD Undetermined

2P. Wall Materials
30 Brick

2Q. Other Materials

2R. Roof Shapes
FT Flat
PR Parapet

2S. Roof Materials
01 None Listed

2T. Roof Features

2U. Foundation Materials
40 Stone

2V. Porch Type
Awning over stoop

2W. Plan Code
LS L-Shape

2Z. Sources
Sanborn maps, plat maps, and building permits.





3146

D. Address / Location		
3147	Keokuk	St.
E. City	St. Louis, MO 63118	B. County 191 St. Louis

2I. Owner's Name and Address (if Different)

A. Historic Name	
C. Other Name(s)	

N. Ownership	Private	<input checked="" type="checkbox"/>	Local	<input type="checkbox"/>	Federal	<input type="checkbox"/>	State	<input type="checkbox"/>	Mix	<input type="checkbox"/>
---------------------	---------	-------------------------------------	-------	--------------------------	---------	--------------------------	-------	--------------------------	-----	--------------------------

P. UTM X and Y Coordinates	740566.147912267	4274237.33300054
-----------------------------------	------------------	------------------

City Parcel Identification Number	162100370	Additional City Identification Number	162100370
--	-----------	--	-----------

--

2A. Architect / Builder / Designer / Engineer
F. H. Menke (1909)

2B. Architectural Style

2C. Property Type
14 Shotgun

2D. Construction Date	1909		
2E. Alteration Dates	#Name	2F. Date Rebuilt	
		2G. Date Moved	
		2H. Demo Date	

2J. Historic Function
01 Domestic

2K. Historic Sub-Function
01A Single Dwelling

Present Function
01 Domestic
01A Single Dwelling

Q. Area(s) of Significance/Contexts
030 Architecture
070 Community Planning and Development

NR Eligibility	Contributing to district
-----------------------	--------------------------

Integrity
Good to Fair

Survey Report
Dutchtown Survey

Preparer	Survey Date
Historic Preservation Services, LLC	2002 -- 2003

2M. Resource Type	Building
--------------------------	----------

2N. Stories	
Primary Structure	1
Secondary Structure	

2O. Structural Systems
UD Undetermined

2P. Wall Materials
30 Brick: Common Bond

2Q. Other Materials

2R. Roof Shapes
FT Flat
PR Parapet

2S. Roof Materials
01 None Listed
99 Other: Composition Shingle

2T. Roof Features

2U. Foundation Materials
40 Stone

2V. Porch Type
TQ Three-Quarter

2W. Plan Code
RC Rectangle

2Z. Sources
Sanborn maps, plat maps, and building permits.



D. Address / Location		
3150	Keokuk	St.
E. City	St. Louis, MO 63118	B. County 191 St. Louis

2I. Owner's Name and Address (if Different)

A. Historic Name	
C. Other Name(s)	

N. Ownership	Private	<input checked="" type="checkbox"/>	Local	<input type="checkbox"/>	Federal	<input type="checkbox"/>	State	<input type="checkbox"/>	Mix	<input type="checkbox"/>
---------------------	---------	-------------------------------------	-------	--------------------------	---------	--------------------------	-------	--------------------------	-----	--------------------------

P. UTM X and Y Coordinates	740573.804978831	4274179.87755445
-----------------------------------	------------------	------------------

City Parcel Identification Number	257300170	Additional City Identification Number	257300170
--	-----------	--	-----------

2A. Architect / Builder / Designer / Engineer
F. A. Manke (1910)

2B. Architectural Style

2C. Property Type
19 Side Hall (Townhouse)

2D. Construction Date	1910		
2E. Alteration Dates	#Name	2F. Date Rebuilt	
		2G. Date Moved	
		2H. Demo Date	

2J. Historic Function
01 Domestic

2K. Historic Sub-Function

Present Function
01 Domestic

Q. Area(s) of Significance/Contexts
030 Architecture
070 Community Planning and Development

NR Eligibility	Contributing to district
-----------------------	--------------------------

Integrity
Good to Fair

Survey Report
Dutchtown Survey

Preparer	Survey Date
Historic Preservation Services, LLC	2002 -- 2003

2M. Resource Type	Building
--------------------------	----------

2N. Stories	
Primary Structure	2
Secondary Structure	

2O. Structural Systems
UD Undetermined

2P. Wall Materials
30 Brick

2Q. Other Materials

2R. Roof Shapes
GB Gable: Front

2S. Roof Materials
99 Other: Composition Shingle

2T. Roof Features

2U. Foundation Materials
40 Stone

2V. Porch Type
FU Full

2W. Plan Code
RC Rectangle

2Z. Sources
Sanborn maps, plat maps, and building permits.



D. Address / Location		
3151	Keokuk	St.
E. City	St. Louis, MO 63118	B. County 191 St. Louis

2I. Owner's Name and Address (if Different)

A. Historic Name	
C. Other Name(s)	

N. Ownership	Private	<input checked="" type="checkbox"/>	Local	<input type="checkbox"/>	Federal	<input type="checkbox"/>	State	<input type="checkbox"/>	Mix	<input type="checkbox"/>
---------------------	---------	-------------------------------------	-------	--------------------------	---------	--------------------------	-------	--------------------------	-----	--------------------------

P. UTM X and Y Coordinates	740558.804107094	4274238.38339572
-----------------------------------	------------------	------------------

City Parcel Identification Number	162100380	Additional City Identification Number	162100380
--	-----------	--	-----------

--

2A. Architect / Builder / Designer / Engineer
O. Bergman (1912)

2B. Architectural Style

2C. Property Type
14 Shotgun

2D. Construction Date	c.	1908
2E. Alteration Dates	#Name	2F. Date Rebuilt
		2G. Date Moved
		2H. Demo Date

2J. Historic Function
01 Domestic

2K. Historic Sub-Function
01A Single Dwelling

Present Function
01 Domestic
01A Single Dwelling

Q. Area(s) of Significance/Contexts
030 Architecture
070 Community Planning and Development

NR Eligibility	Non-contributing to district
-----------------------	------------------------------

Integrity
Poor

Survey Report
Dutchtown Survey

Preparer	Survey Date
Historic Preservation Services, LLC	2002 -- 2003

2M. Resource Type	Building
--------------------------	----------

2N. Stories	
Primary Structure	1
Secondary Structure	

2O. Structural Systems
UD Undetermined

2P. Wall Materials
30 Brick: Common Bond
99 Other: PermaStone

2Q. Other Materials

2R. Roof Shapes
FT Flat
PR Parapet

2S. Roof Materials
01 None Listed
99 Other: Composition Shingle

2T. Roof Features

2U. Foundation Materials
40 Stone

2V. Porch Type
ST Stoop

2W. Plan Code
RC Rectangle

2Z. Sources
Sanborn maps, plat maps, and building permits.



D. Address / Location		
3152	Keokuk	St.
E. City	St. Louis, MO 63118	B. County 191 St. Louis

2I. Owner's Name and Address (if Different)

A. Historic Name	
C. Other Name(s)	

N. Ownership	Private	<input checked="" type="checkbox"/>	Local	<input type="checkbox"/>	Federal	<input type="checkbox"/>	State	<input type="checkbox"/>	Mix	<input type="checkbox"/>
---------------------	---------	-------------------------------------	-------	--------------------------	---------	--------------------------	-------	--------------------------	-----	--------------------------

P. UTM X and Y Coordinates	740565.188373066	4274181.01330404
-----------------------------------	------------------	------------------

City Parcel Identification Number	257300160	Additional City Identification Number	257300160
--	-----------	--	-----------

2A. Architect / Builder / Designer / Engineer
F. A. Manke (1910)

2B. Architectural Style

2C. Property Type
52 Two-Family Flat

2D. Construction Date	1910		
2E. Alteration Dates	#Name	2F. Date Rebuilt	
		2G. Date Moved	
		2H. Demo Date	

2J. Historic Function
01 Domestic

2K. Historic Sub-Function
01B Multiple Dwelling

Present Function
01 Domestic
01B Multiple Dwelling

Q. Area(s) of Significance/Contexts
030 Architecture
070 Community Planning and Development

NR Eligibility	Contributing to district
-----------------------	--------------------------

Integrity
Excellent

Survey Report
Dutchtown Survey

Preparer	Survey Date
Historic Preservation Services, LLC	2002 -- 2003

2M. Resource Type	Building
--------------------------	----------

2N. Stories	
Primary Structure	2
Secondary Structure	

2O. Structural Systems
UD Undetermined

2P. Wall Materials
30 Brick

2Q. Other Materials

2R. Roof Shapes
GB Gable: Front

2S. Roof Materials
99 Other: Composition Shingle

2T. Roof Features

2U. Foundation Materials
40 Stone

2V. Porch Type
TQ Three-Quarter: Shed

2W. Plan Code
RC Rectangle

2Z. Sources
Sanborn maps, plat maps, and building permits.



D. Address / Location		
3153	Keokuk	St.
E. City	St. Louis, MO 63118	B. County 191 St. Louis

2I. Owner's Name and Address (if Different)

A. Historic Name	
C. Other Name(s)	

N. Ownership	Private	<input checked="" type="checkbox"/>	Local	<input type="checkbox"/>	Federal	<input type="checkbox"/>	State	<input type="checkbox"/>	Mix	<input type="checkbox"/>
---------------------	---------	-------------------------------------	-------	--------------------------	---------	--------------------------	-------	--------------------------	-----	--------------------------

P. UTM X and Y Coordinates	740549.328951512	4274239.56872227
-----------------------------------	------------------	------------------

City Parcel Identification Number	162100390	Additional City Identification Number	162100390
--	-----------	--	-----------

2A. Architect / Builder / Designer / Engineer

2B. Architectural Style
43 Second Empire Mansard

2C. Property Type
52 Two-Family Flat

2D. Construction Date	1924		
2E. Alteration Dates	#Name	2F. Date Rebuilt	
		2G. Date Moved	
		2H. Demo Date	

2J. Historic Function
01 Domestic

2K. Historic Sub-Function
01B Multiple Dwelling

Present Function
01 Domestic
01B Multiple Dwelling

Q. Area(s) of Significance/Contexts
030 Architecture
070 Community Planning and Development

NR Eligibility	Contributing to district
-----------------------	--------------------------

Integrity
Excellent

Survey Report
Dutchtown Survey

Preparer	Survey Date
Historic Preservation Services, LLC	2002 -- 2003

2M. Resource Type	Building
--------------------------	----------

2N. Stories	
Primary Structure	2
Secondary Structure	

2O. Structural Systems
UD Undetermined

2P. Wall Materials
30 Brick: Common Bond

2Q. Other Materials

2R. Roof Shapes
FT Flat
PR Parapet
MN Mansard

2S. Roof Materials
01 None Listed
70 Ceramic Tile

2T. Roof Features

2U. Foundation Materials
40 Stone

2V. Porch Type
OH One-Half: Balcony

2W. Plan Code
RC Rectangle

2Z. Sources
Sanborn maps, plat maps, and building permits.



D. Address / Location		
3156	Keokuk	St.
E. City	St. Louis, MO 63118	B. County 191 St. Louis

2I. Owner's Name and Address (if Different)

A. Historic Name	
C. Other Name(s)	

N. Ownership	Private	<input checked="" type="checkbox"/>	Local	<input type="checkbox"/>	Federal	<input type="checkbox"/>	State	<input type="checkbox"/>	Mix	<input type="checkbox"/>
---------------------	---------	-------------------------------------	-------	--------------------------	---------	--------------------------	-------	--------------------------	-----	--------------------------

P. UTM X and Y Coordinates	740557.066985438	4274182.06872648
-----------------------------------	------------------	------------------

City Parcel Identification Number	257300150	Additional City Identification Number	257300150
--	-----------	--	-----------

2A. Architect / Builder / Designer / Engineer
F. A. Manke (1910)

2B. Architectural Style

2C. Property Type
19 Side Hall (Townhouse)

2D. Construction Date	1910		
2E. Alteration Dates	#Name	2F. Date Rebuilt	
		2G. Date Moved	
		2H. Demo Date	

2J. Historic Function
01 Domestic

2K. Historic Sub-Function

Present Function
01 Domestic

Q. Area(s) of Significance/Contexts
030 Architecture
070 Community Planning and Development

NR Eligibility	Contributing to district
-----------------------	--------------------------

Integrity
Excellent

Survey Report
Dutchtown Survey

Preparer	Survey Date
Historic Preservation Services, LLC	2002 -- 2003

2M. Resource Type	Building
--------------------------	----------

2N. Stories	
Primary Structure	2
Secondary Structure	

2O. Structural Systems
UD Undetermined

2P. Wall Materials
30 Brick

2Q. Other Materials

2R. Roof Shapes
GB Gable: Front

2S. Roof Materials
99 Other: Composition Shingle

2T. Roof Features

2U. Foundation Materials
40 Stone

2V. Porch Type
OH One-Half

2W. Plan Code
RC Rectangle

2Z. Sources
Sanborn maps, plat maps, and building permits.





D. Address / Location		
3158	Keokuk	St.
E. City	St. Louis, MO 63118	B. County 191 St. Louis

2I. Owner's Name and Address (if Different)

A. Historic Name	
C. Other Name(s)	

N. Ownership	Private	<input checked="" type="checkbox"/>	Local	<input type="checkbox"/>	Federal	<input type="checkbox"/>	State	<input type="checkbox"/>	Mix	<input type="checkbox"/>
---------------------	---------	-------------------------------------	-------	--------------------------	---------	--------------------------	-------	--------------------------	-----	--------------------------

P. UTM X and Y Coordinates	740549.118969758	4274183.11404517
-----------------------------------	------------------	------------------

City Parcel Identification Number	257300140	Additional City Identification Number	257300140
--	-----------	--	-----------

2A. Architect / Builder / Designer / Engineer
F. A. Manke (1910)

2B. Architectural Style

2C. Property Type
19 Side Hall (Townhouse)

2D. Construction Date	1910		
2E. Alteration Dates	#Name	2F. Date Rebuilt	
		2G. Date Moved	
		2H. Demo Date	

2J. Historic Function
01 Domestic

2K. Historic Sub-Function

Present Function
01 Domestic

Q. Area(s) of Significance/Contexts
030 Architecture
070 Community Planning and Development

NR Eligibility	Contributing to district
-----------------------	--------------------------

Integrity
Good to Fair

Survey Report
Dutchtown Survey

Preparer	Survey Date
Historic Preservation Services, LLC	2002 -- 2003

2M. Resource Type	Building
--------------------------	----------

2N. Stories	
Primary Structure	2
Secondary Structure	

2O. Structural Systems
UD Undetermined

2P. Wall Materials
30 Brick

2Q. Other Materials

2R. Roof Shapes
GB Gable: Front

2S. Roof Materials
99 Other: Composition Shingle

2T. Roof Features

2U. Foundation Materials
40 Stone

2V. Porch Type
FU Full

2W. Plan Code
RC Rectangle

2Z. Sources
Sanborn maps, plat maps, and building permits.





D. Address / Location		
3160	Keokuk	St.
E. City	St. Louis, MO 63118	B. County 191 St. Louis

2I. Owner's Name and Address (if Different)

A. Historic Name	
C. Other Name(s)	

N. Ownership	Private	<input checked="" type="checkbox"/>	Local	<input type="checkbox"/>	Federal	<input type="checkbox"/>	State	<input type="checkbox"/>	Mix	<input type="checkbox"/>
---------------------	---------	-------------------------------------	-------	--------------------------	---------	--------------------------	-------	--------------------------	-----	--------------------------

P. UTM X and Y Coordinates	740540.588273051	4274184.08895547
-----------------------------------	------------------	------------------

City Parcel Identification Number	257300130	Additional City Identification Number	257300130
--	-----------	--	-----------

2A. Architect / Builder / Designer / Engineer
F. A. Manke (1910)
W. D. Quigley (1922)

2B. Architectural Style

2C. Property Type
19 Side Hall (Townhouse)

2D. Construction Date	1910		
2E. Alteration Dates	#Name	2F. Date Rebuilt	
		2G. Date Moved	
		2H. Demo Date	

2J. Historic Function
01 Domestic

2K. Historic Sub-Function

Present Function
01 Domestic

Q. Area(s) of Significance/Contexts
030 Architecture
070 Community Planning and Development

NR Eligibility	Contributing to district
-----------------------	--------------------------

Integrity
Excellent

Survey Report
Dutchtown Survey

Preparer	Survey Date
Historic Preservation Services, LLC	2002 -- 2003

2M. Resource Type	Building
--------------------------	----------

2N. Stories	
Primary Structure	2
Secondary Structure	

2O. Structural Systems
UD Undetermined

2P. Wall Materials
30 Brick

2Q. Other Materials

2R. Roof Shapes
GB Gable: Front

2S. Roof Materials
99 Other: Composition Shingle

2T. Roof Features

2U. Foundation Materials
40 Stone

2V. Porch Type
OH One-Half

2W. Plan Code
RC Rectangle

2Z. Sources
Sanborn maps, plat maps, and building permits.





D. Address / Location		
3214-16	Keokuk	St.
E. City	St. Louis, MO 63118	B. County 191 St. Louis

2I. Owner's Name and Address (if Different)

A. Historic Name	
C. Other Name(s)	

N. Ownership	Private	<input checked="" type="checkbox"/>	Local	<input type="checkbox"/>	Federal	<input type="checkbox"/>	State	<input type="checkbox"/>	Mix	<input type="checkbox"/>
---------------------	---------	-------------------------------------	-------	--------------------------	---------	--------------------------	-------	--------------------------	-----	--------------------------

P. UTM X and Y Coordinates	740468.627272684	4274198.25093471
-----------------------------------	------------------	------------------

City Parcel Identification Number	257400160	Additional City Identification Number	257400160
--	-----------	--	-----------

--

2A. Architect / Builder / Designer / Engineer
J. Leitner (1909)

2B. Architectural Style

2C. Property Type
53 Four-Family Flat

2D. Construction Date	1909
------------------------------	------

2E. Alteration Dates	#Name	2F. Date Rebuilt	
		2G. Date Moved	
		2H. Demo Date	

2J. Historic Function
01 Domestic

2K. Historic Sub-Function
01B Multiple Dwelling

Present Function
18 Unknown

Q. Area(s) of Significance/Contexts
030 Architecture
070 Community Planning and Development

NR Eligibility	Contributing to district
-----------------------	--------------------------

Integrity
Good to Fair

Survey Report
Dutchtown Survey

Preparer	Survey Date
Historic Preservation Services, LLC	2002 -- 2003

2M. Resource Type	Building
--------------------------	----------

2N. Stories	
Primary Structure	2
Secondary Structure	

2O. Structural Systems
UD Undetermined

2P. Wall Materials
30 Brick

2Q. Other Materials

2R. Roof Shapes
FT Flat
PR Parapet

2S. Roof Materials
01 None Listed

2T. Roof Features

2U. Foundation Materials
40 Stone

2V. Porch Type
CB Central Bay: Balcony

2W. Plan Code
SQ Square

2Z. Sources
Sanborn maps, plat maps, and building permits.



D. Address / Location		
3217	Keokuk	St.
E. City	St. Louis, MO 63118	B. County 191 St. Louis

2I. Owner's Name and Address (if Different)

A. Historic Name	
C. Other Name(s)	

N. Ownership	Private	<input checked="" type="checkbox"/>	Local	<input type="checkbox"/>	Federal	<input type="checkbox"/>	State	<input type="checkbox"/>	Mix	<input type="checkbox"/>
---------------------	---------	-------------------------------------	-------	--------------------------	---------	--------------------------	-------	--------------------------	-----	--------------------------

P. UTM X and Y Coordinates	740461.111422998	4274240.15469161
-----------------------------------	------------------	------------------

City Parcel Identification Number	162000010	Additional City Identification Number	162000010
--	-----------	--	-----------

2A. Architect / Builder / Designer / Engineer
F. Paulus (1915)

2B. Architectural Style

2C. Property Type
49 Single Family Undetermined

2D. Construction Date	c.	1885
------------------------------	----	------

2E. Alteration Dates	#Name	2F. Date Rebuilt	
		2G. Date Moved	
		2H. Demo Date	

2J. Historic Function
01 Domestic

2K. Historic Sub-Function

Present Function
18 Unknown

Q. Area(s) of Significance/Contexts
030 Architecture
070 Community Planning and Development

NR Eligibility	Contributing to district
-----------------------	--------------------------

Integrity
Good to Fair

Survey Report
Dutchtown Survey

Preparer	Survey Date
Historic Preservation Services, LLC	2002 -- 2003

2M. Resource Type	Building
--------------------------	----------

2N. Stories	
Primary Structure	1
Secondary Structure	

2O. Structural Systems
UD Undetermined

2P. Wall Materials
30 Brick: Common Bond

2Q. Other Materials

2R. Roof Shapes
FD Flounder

2S. Roof Materials
63 Asphalt

2T. Roof Features
DR Dormer: Gable

2U. Foundation Materials
40 Stone

2V. Porch Type
ST Stoop

2W. Plan Code
RC Rectangle

2Z. Sources
Sanborn maps, plat maps, and building permits.

D. Address / Location		
3218-20	Keokuk	St.
E. City	St. Louis, MO 63118	B. County 191 St. Louis

2I. Owner's Name and Address (if Different)

A. Historic Name	
C. Other Name(s)	

N. Ownership	Private	<input checked="" type="checkbox"/>	Local	<input type="checkbox"/>	Federal	<input type="checkbox"/>	State	<input type="checkbox"/>	Mix	<input type="checkbox"/>
---------------------	---------	-------------------------------------	-------	--------------------------	---------	--------------------------	-------	--------------------------	-----	--------------------------

P. UTM X and Y Coordinates	740455.437331507	4274199.79675566
-----------------------------------	------------------	------------------

City Parcel Identification Number	257400150	Additional City Identification Number	257400150
--	-----------	--	-----------

2A. Architect / Builder / Designer / Engineer
John Leitner (1911)

2B. Architectural Style

2C. Property Type
53 Four-Family Flat

2D. Construction Date	1911		
2E. Alteration Dates	#Name	2F. Date Rebuilt	
		2G. Date Moved	
		2H. Demo Date	

2J. Historic Function
01 Domestic

2K. Historic Sub-Function
01B Multiple Dwelling

Present Function
18 Unknown

Q. Area(s) of Significance/Contexts
030 Architecture
070 Community Planning and Development

NR Eligibility	Contributing to district
-----------------------	--------------------------

Integrity
Good to Fair

Survey Report
Dutchtown Survey

Preparer	Survey Date
Historic Preservation Services, LLC	2002 -- 2003

2M. Resource Type	Building
--------------------------	----------

2N. Stories	
Primary Structure	2
Secondary Structure	

2O. Structural Systems
UD Undetermined

2P. Wall Materials
30 Brick

2Q. Other Materials

2R. Roof Shapes
FT Flat
PR Parapet

2S. Roof Materials
01 None Listed

2T. Roof Features

2U. Foundation Materials
40 Stone

2V. Porch Type
CB Central Bay: Balcony

2W. Plan Code
SQ Square

2Z. Sources
Sanborn maps, plat maps, and building permits.



NO TRESPASSING
NO PARKING

D. Address / Location		
3224	Keokuk	St.
E. City	St. Louis, MO 63118	B. County 191 St. Louis

2I. Owner's Name and Address (if Different)

A. Historic Name	
C. Other Name(s)	

N. Ownership	Private	<input checked="" type="checkbox"/>	Local	<input type="checkbox"/>	Federal	<input type="checkbox"/>	State	<input type="checkbox"/>	Mix	<input type="checkbox"/>
---------------------	---------	-------------------------------------	-------	--------------------------	---------	--------------------------	-------	--------------------------	-----	--------------------------

P. UTM X and Y Coordinates	740442.525872608	4274201.24909944
-----------------------------------	------------------	------------------

City Parcel Identification Number	257400140	Additional City Identification Number	257400140
--	-----------	--	-----------

2A. Architect / Builder / Designer / Engineer

2B. Architectural Style

2C. Property Type
69 Other Vernacular Commercial Building: Filling Station

2D. Construction Date	c.	1907
2E. Alteration Dates	#Name	2F. Date Rebuilt
		2G. Date Moved
		2H. Demo Date

2J. Historic Function
02 Commerce/Trade

2K. Historic Sub-Function

Present Function
02 Commerce/Trade: Service Station

Q. Area(s) of Significance/Contexts
030 Architecture
070 Community Planning and Development

NR Eligibility	Contributing to district
-----------------------	--------------------------

Integrity
Excellent

Survey Report
Dutchtown Survey

Preparer	Survey Date
Historic Preservation Services, LLC	2002 -- 2003

2M. Resource Type	Building
--------------------------	----------

2N. Stories	
Primary Structure	1
Secondary Structure	

2O. Structural Systems
UD Undetermined

2P. Wall Materials
30 Brick

2Q. Other Materials

2R. Roof Shapes
GB Gable: Side

2S. Roof Materials
99 Other: Composition Shingle

2T. Roof Features

2U. Foundation Materials
40 Stone

2V. Porch Type
ST Stoop

2W. Plan Code
RC Rectangle

2Z. Sources
Sanborn maps, plat maps, and building permits.



Castrol
GTX



CHEV





D. Address / Location		
3300-02	Keokuk	St.
E. City	St. Louis, MO 63118	B. County 191 St. Louis

2I. Owner's Name and Address (if Different)

A. Historic Name	
C. Other Name(s)	

N. Ownership	Private	<input checked="" type="checkbox"/>	Local	<input type="checkbox"/>	Federal	<input type="checkbox"/>	State	<input type="checkbox"/>	Mix	<input type="checkbox"/>
---------------------	---------	-------------------------------------	-------	--------------------------	---------	--------------------------	-------	--------------------------	-----	--------------------------

P. UTM X and Y Coordinates	740411.05374294	4274201.34169958
-----------------------------------	-----------------	------------------

City Parcel Identification Number	257500170	Additional City Identification Number	257500170
--	-----------	--	-----------

2A. Architect / Builder / Designer / Engineer
C. J. Toenebocher (1909)

2B. Architectural Style

2C. Property Type
53 Four-Family Flat

2D. Construction Date	1909		
2E. Alteration Dates	#Name	2F. Date Rebuilt	
		2G. Date Moved	
		2H. Demo Date	

2J. Historic Function
01 Domestic

2K. Historic Sub-Function
01B Multiple Dwelling

Present Function
01 Domestic
01B Multiple Dwelling

Q. Area(s) of Significance/Contexts
030 Architecture
070 Community Planning and Development

NR Eligibility	Contributing to district
-----------------------	--------------------------

Integrity
Excellent

Survey Report
Dutchtown Survey

Preparer	Survey Date
Historic Preservation Services, LLC	2002 -- 2003

2M. Resource Type	Building
--------------------------	----------

2N. Stories	
Primary Structure	2
Secondary Structure	

2O. Structural Systems
UD Undetermined

2P. Wall Materials
30 Brick

2Q. Other Materials

2R. Roof Shapes
FT Flat
PR Parapet

2S. Roof Materials
01 None Listed
99 Other: Composition Shingle

2T. Roof Features

2U. Foundation Materials
40 Stone

2V. Porch Type
CB Central Bay: Half-hipped

2W. Plan Code
RC Rectangle

2Z. Sources
Sanborn maps, plat maps, and building permits.



D. Address / Location		
3304-06	Keokuk	St.
E. City	St. Louis, MO 63118	B. County 191 St. Louis

2I. Owner's Name and Address (if Different)

A. Historic Name	
C. Other Name(s)	

N. Ownership	Private	<input checked="" type="checkbox"/>	Local	<input type="checkbox"/>	Federal	<input type="checkbox"/>	State	<input type="checkbox"/>	Mix	<input type="checkbox"/>
---------------------	---------	-------------------------------------	-------	--------------------------	---------	--------------------------	-------	--------------------------	-----	--------------------------

P. UTM X and Y Coordinates	740398.182498457	4274203.34943668
-----------------------------------	------------------	------------------

City Parcel Identification Number	257500160	Additional City Identification Number	257500160
--	-----------	--	-----------

2A. Architect / Builder / Designer / Engineer
Charles J. Toemeboehn (1909)

2B. Architectural Style

2C. Property Type
53 Four-Family Flat

2D. Construction Date	1909		
2E. Alteration Dates	#Name	2F. Date Rebuilt	
		2G. Date Moved	
		2H. Demo Date	

2J. Historic Function
01 Domestic

2K. Historic Sub-Function
01B Multiple Dwelling

Present Function
01 Domestic
01B Multiple Dwelling

Q. Area(s) of Significance/Contexts
030 Architecture
070 Community Planning and Development

NR Eligibility	Contributing to district
-----------------------	--------------------------

Integrity
Excellent

Survey Report
Dutchtown Survey

Preparer	Survey Date
Historic Preservation Services, LLC	2002 -- 2003

2M. Resource Type	Building
--------------------------	----------

2N. Stories	
Primary Structure	2
Secondary Structure	

2O. Structural Systems
LB Load Bearing Brick

2P. Wall Materials
30 Brick

2Q. Other Materials

2R. Roof Shapes
FT Flat
PR Parapet

2S. Roof Materials
01 None Listed
99 Other: Composition Shingle

2T. Roof Features

2U. Foundation Materials
40 Stone

2V. Porch Type
CB Central Bay: Half-hipped

2W. Plan Code
RC Rectangle

2Z. Sources
Sanborn maps, plat maps, and building permits.



2204

2206

No Parking
2nd Floor
Mon-Fri
8:00-5:00
←→





D. Address / Location		
3310-12	Keokuk	St.
E. City	St. Louis, MO 63118	B. County 191 St. Louis

2I. Owner's Name and Address (if Different)

A. Historic Name	
C. Other Name(s)	

N. Ownership	Private	<input checked="" type="checkbox"/>	Local	<input type="checkbox"/>	Federal	<input type="checkbox"/>	State	<input type="checkbox"/>	Mix	<input type="checkbox"/>
---------------------	---------	-------------------------------------	-------	--------------------------	---------	--------------------------	-------	--------------------------	-----	--------------------------

P. UTM X and Y Coordinates	740385.652198104	4274204.60076218
-----------------------------------	------------------	------------------

City Parcel Identification Number	257500150	Additional City Identification Number	257500150
--	-----------	--	-----------

2A. Architect / Builder / Designer / Engineer
Charles J. Toemeboehn (1909)

2B. Architectural Style

2C. Property Type
53 Four-Family Flat

2D. Construction Date	1909		
2E. Alteration Dates	#Name	2F. Date Rebuilt	
		2G. Date Moved	
		2H. Demo Date	

2J. Historic Function
01 Domestic

2K. Historic Sub-Function
01B Multiple Dwelling

Present Function
01 Domestic
01B Multiple Dwelling

Q. Area(s) of Significance/Contexts
030 Architecture
070 Community Planning and Development

NR Eligibility	Contributing to district
-----------------------	--------------------------

Integrity
Excellent

Survey Report
Dutchtown Survey

Preparer	Survey Date
Historic Preservation Services, LLC	2002 -- 2003

2M. Resource Type	Building
--------------------------	----------

2N. Stories	
Primary Structure	2
Secondary Structure	

2O. Structural Systems
UD Undetermined

2P. Wall Materials
30 Brick

2Q. Other Materials

2R. Roof Shapes
FT Flat

2S. Roof Materials
01 None Listed
99 Other: Composition Shingle

2T. Roof Features

2U. Foundation Materials
40 Stone

2V. Porch Type
CB Central Bay: Half-hipped

2W. Plan Code
RC Rectangle

2Z. Sources
Sanborn maps, plat maps, and building permits.



D. Address / Location		
3400	Keokuk	St.
E. City	St. Louis, MO 63118	B. County 191 St. Louis

2I. Owner's Name and Address (if Different)

A. Historic Name	
C. Other Name(s)	

N. Ownership	Private	<input checked="" type="checkbox"/>	Local	<input type="checkbox"/>	Federal	<input type="checkbox"/>	State	<input type="checkbox"/>	Mix	<input type="checkbox"/>
---------------------	---------	-------------------------------------	-------	--------------------------	---------	--------------------------	-------	--------------------------	-----	--------------------------

P. UTM X and Y Coordinates	740314.324148592	4274213.22798041
-----------------------------------	------------------	------------------

City Parcel Identification Number	257700180	Additional City Identification Number	257700180
--	-----------	--	-----------

2A. Architect / Builder / Designer / Engineer
Phil Bauer (1921)

2B. Architectural Style

2C. Property Type
22 Bungalow/Bungalowoid

2D. Construction Date	1921		
2E. Alteration Dates	#Name	2F. Date Rebuilt	
		2G. Date Moved	
		2H. Demo Date	

2J. Historic Function
01 Domestic

2K. Historic Sub-Function

Present Function
01 Domestic

Q. Area(s) of Significance/Contexts
030 Architecture
070 Community Planning and Development

NR Eligibility	Contributing to district
-----------------------	--------------------------

Integrity
Good to Fair

Survey Report
Dutchtown Survey

Preparer	Survey Date
Historic Preservation Services, LLC	2002 -- 2003

2M. Resource Type	Building
--------------------------	----------

2N. Stories	
Primary Structure	1
Secondary Structure	

2O. Structural Systems
UD Undetermined

2P. Wall Materials
30 Brick

2Q. Other Materials

2R. Roof Shapes
GB Gable: Front

2S. Roof Materials
99 Other: Composition Shingle

2T. Roof Features

2U. Foundation Materials
40 Stone

2V. Porch Type
CB Central Bay

2W. Plan Code
RC Rectangle

2Z. Sources
Sanborn maps, plat maps, and building permits.



D. Address / Location		
3401	Keokuk	St.
E. City	St. Louis, MO 63118	B. County 191 St. Louis

2I. Owner's Name and Address (if Different)

A. Historic Name	
C. Other Name(s)	

N. Ownership	Private	<input checked="" type="checkbox"/>	Local	<input type="checkbox"/>	Federal	<input type="checkbox"/>	State	<input type="checkbox"/>	Mix	<input type="checkbox"/>
---------------------	---------	-------------------------------------	-------	--------------------------	---------	--------------------------	-------	--------------------------	-----	--------------------------

P. UTM X and Y Coordinates	740319.762594631	4274270.11537425
-----------------------------------	------------------	------------------

City Parcel Identification Number	160900250	Additional City Identification Number	160900250
--	-----------	--	-----------

--

2A. Architect / Builder / Designer / Engineer
C. J. Toeneboehn (1906)

2B. Architectural Style
90 Mixed

2C. Property Type
67 Multi-Entry with Display Window(s)

2D. Construction Date	1906
------------------------------	------

2E. Alteration Dates	#Name	2F. Date Rebuilt	
		2G. Date Moved	
		2H. Demo Date	

2J. Historic Function
02 Commerce/Trade
01 Domestic

2K. Historic Sub-Function

Present Function
03 Social

Q. Area(s) of Significance/Contexts
030 Architecture
070 Community Planning and Development

NR Eligibility	Contributing to district
-----------------------	--------------------------

Integrity
Good to Fair

Survey Report
Dutchtown Survey

Preparer	Survey Date
Historic Preservation Services, LLC	2002 -- 2003

2M. Resource Type	Building
--------------------------	----------

2N. Stories	
Primary Structure	2
Secondary Structure	

2O. Structural Systems
LB Load Bearing Brick

2P. Wall Materials
30 Brick

2Q. Other Materials

2R. Roof Shapes
FT Flat
PR Parapet

2S. Roof Materials
01 None Listed

2T. Roof Features

2U. Foundation Materials
40 Stone

2V. Porch Type
ST Stoop

2W. Plan Code
RC Rectangle

2Z. Sources
Sanborn maps, plat maps, and building permits.



D. Address / Location		
3402	Keokuk	St.
E. City	St. Louis, MO 63118	B. County 191 St. Louis

2I. Owner's Name and Address (if Different)

A. Historic Name	
C. Other Name(s)	

N. Ownership	Private	<input checked="" type="checkbox"/>	Local	<input type="checkbox"/>	Federal	<input type="checkbox"/>	State	<input type="checkbox"/>	Mix	<input type="checkbox"/>
---------------------	---------	-------------------------------------	-------	--------------------------	---------	--------------------------	-------	--------------------------	-----	--------------------------

P. UTM X and Y Coordinates	740306.182317103	4274214.26533039
-----------------------------------	------------------	------------------

City Parcel Identification Number	257700170	Additional City Identification Number	257700170
--	-----------	--	-----------

2A. Architect / Builder / Designer / Engineer
Phil Bauer (1921)

2B. Architectural Style

2C. Property Type
22 Bungalow/Bungalowoid

2D. Construction Date	1921		
2E. Alteration Dates	#Name	2F. Date Rebuilt	
		2G. Date Moved	
		2H. Demo Date	

2J. Historic Function
01 Domestic

2K. Historic Sub-Function

Present Function
01 Domestic

Q. Area(s) of Significance/Contexts
030 Architecture
070 Community Planning and Development

NR Eligibility	Contributing to district
-----------------------	--------------------------

Integrity
Excellent

Survey Report
Dutchtown Survey

Preparer	Survey Date
Historic Preservation Services, LLC	2002 -- 2003

2M. Resource Type	Building
--------------------------	----------

2N. Stories	
Primary Structure	1
Secondary Structure	

2O. Structural Systems
UD Undetermined

2P. Wall Materials
30 Brick

2Q. Other Materials

2R. Roof Shapes
GB Gable: Front

2S. Roof Materials
99 Other: Composition Shingle

2T. Roof Features

2U. Foundation Materials
40 Stone

2V. Porch Type
CB Central Bay

2W. Plan Code
RC Rectangle

2Z. Sources
Sanborn maps, plat maps, and building permits.



D. Address / Location		
3405	Keokuk	St.
E. City	St. Louis, MO 63118	B. County 191 St. Louis

2I. Owner's Name and Address (if Different)

A. Historic Name	
C. Other Name(s)	

N. Ownership	Private	<input checked="" type="checkbox"/>	Local	<input type="checkbox"/>	Federal	<input type="checkbox"/>	State	<input type="checkbox"/>	Mix	<input type="checkbox"/>
---------------------	---------	-------------------------------------	-------	--------------------------	---------	--------------------------	-------	--------------------------	-----	--------------------------

P. UTM X and Y Coordinates	740310.339762733	4274271.27088529
-----------------------------------	------------------	------------------

City Parcel Identification Number	160900260	Additional City Identification Number	160900260
--	-----------	--	-----------

2A. Architect / Builder / Designer / Engineer
H. (sic)hman (1907)

2B. Architectural Style

2C. Property Type
19 Side Hall (Townhouse)

2D. Construction Date	1907		
2E. Alteration Dates	#Name	2F. Date Rebuilt	
		2G. Date Moved	
		2H. Demo Date	

2J. Historic Function
01 Domestic

2K. Historic Sub-Function
01B Multiple Dwelling

Present Function
01 Domestic
01B Multiple Dwelling

Q. Area(s) of Significance/Contexts
030 Architecture
070 Community Planning and Development

NR Eligibility	Contributing to district
-----------------------	--------------------------

Integrity
Good to Fair

Survey Report
Dutchtown Survey

Preparer	Survey Date
Historic Preservation Services, LLC	2002 -- 2003

2M. Resource Type	Building
--------------------------	----------

2N. Stories	
Primary Structure	2
Secondary Structure	

2O. Structural Systems
UD Undetermined

2P. Wall Materials
30 Brick: Common Bond

2Q. Other Materials

2R. Roof Shapes
FT Flat
PR Parapet

2S. Roof Materials
01 None Listed

2T. Roof Features

2U. Foundation Materials
40 Stone

2V. Porch Type
AW Awning

2W. Plan Code
SQ Square

2Z. Sources
Sanborn maps, plat maps, and building permits.



NO PARKING
MONDAY
of Month
NOON to 2:30 PM
← →

D. Address / Location		
3406-08	Keokuk	St.
E. City	St. Louis, MO 63118	B. County 191 St. Louis

2I. Owner's Name and Address (if Different)

A. Historic Name	
C. Other Name(s)	

N. Ownership	Private	<input checked="" type="checkbox"/>	Local	<input type="checkbox"/>	Federal	<input type="checkbox"/>	State	<input type="checkbox"/>	Mix	<input type="checkbox"/>
---------------------	---------	-------------------------------------	-------	--------------------------	---------	--------------------------	-------	--------------------------	-----	--------------------------

P. UTM X and Y Coordinates	740294.490450191	4274215.71734707
-----------------------------------	------------------	------------------

City Parcel Identification Number	257700160	Additional City Identification Number	257700160
--	-----------	--	-----------

2A. Architect / Builder / Designer / Engineer
Wm. Gruenwald (1912)

2B. Architectural Style

2C. Property Type
53 Four-Family Flat

2D. Construction Date	1912		
2E. Alteration Dates	#Name	2F. Date Rebuilt	
		2G. Date Moved	
		2H. Demo Date	

2J. Historic Function
01 Domestic

2K. Historic Sub-Function
01B Multiple Dwelling

Present Function
01 Domestic
01B Multiple Dwelling

Q. Area(s) of Significance/Contexts
030 Architecture
070 Community Planning and Development

NR Eligibility	Contributing to district
-----------------------	--------------------------

Integrity
Excellent

Survey Report
Dutchtown Survey

Preparer	Survey Date
Historic Preservation Services, LLC	2002 -- 2003

2M. Resource Type	Building
--------------------------	----------

2N. Stories	
Primary Structure	2
Secondary Structure	

2O. Structural Systems
LB Load Bearing Brick

2P. Wall Materials
30 Brick

2Q. Other Materials

2R. Roof Shapes
FT Flat
PR Parapet

2S. Roof Materials
01 None Listed

2T. Roof Features

2U. Foundation Materials
40 Stone

2V. Porch Type
CB Central Bay: Balcony

2W. Plan Code
RC Rectangle

2Z. Sources
Sanborn maps, plat maps, and building permits.





D. Address / Location		
3407	Keokuk	St.
E. City	St. Louis, MO 63118	B. County 191 St. Louis

2I. Owner's Name and Address (if Different)

A. Historic Name	
C. Other Name(s)	

N. Ownership	Private	<input checked="" type="checkbox"/>	Local	<input type="checkbox"/>	Federal	<input type="checkbox"/>	State	<input type="checkbox"/>	Mix	<input type="checkbox"/>
---------------------	---------	-------------------------------------	-------	--------------------------	---------	--------------------------	-------	--------------------------	-----	--------------------------

P. UTM X and Y Coordinates	740303.094617746	4274272.17464165
-----------------------------------	------------------	------------------

City Parcel Identification Number	160900270	Additional City Identification Number	160900270
--	-----------	--	-----------

2A. Architect / Builder / Designer / Engineer
Hy Beetz (1910)

2B. Architectural Style

2C. Property Type

2D. Construction Date	1910
------------------------------	------

2E. Alteration Dates	#Name	2F. Date Rebuilt	
		2G. Date Moved	
		2H. Demo Date	

2J. Historic Function
01 Domestic

2K. Historic Sub-Function
01B Multiple Dwelling

Present Function
01 Domestic
01B Multiple Dwelling

Q. Area(s) of Significance/Contexts
030 Architecture
070 Community Planning and Development

NR Eligibility	Contributing to district
-----------------------	--------------------------

Integrity
Good to Fair

Survey Report
Dutchtown Survey

Preparer	Survey Date
Historic Preservation Services, LLC	2002 -- 2003

2M. Resource Type	Building
--------------------------	----------

2N. Stories
Primary Structure
Secondary Structure

2O. Structural Systems
UD Undetermined

2P. Wall Materials
01 None Listed

2Q. Other Materials

2R. Roof Shapes
01 None Listed

2S. Roof Materials
01 None Listed

2T. Roof Features

2U. Foundation Materials
01 None Listed

2V. Porch Type
01 None Listed

2W. Plan Code
01 None Listed

2Z. Sources
Sanborn maps, plat maps, and building permits.





D. Address / Location		
3410	Keokuk	St.
E. City	St. Louis, MO 63118	B. County 191 St. Louis

2I. Owner's Name and Address (if Different)

A. Historic Name	
C. Other Name(s)	

N. Ownership	Private	<input checked="" type="checkbox"/>	Local	<input type="checkbox"/>	Federal	<input type="checkbox"/>	State	<input type="checkbox"/>	Mix	<input type="checkbox"/>
---------------------	---------	-------------------------------------	-------	--------------------------	---------	--------------------------	-------	--------------------------	-----	--------------------------

P. UTM X and Y Coordinates	740282.206728712	4274217.29156188
-----------------------------------	------------------	------------------

City Parcel Identification Number	257700150	Additional City Identification Number	257700150
--	-----------	--	-----------

2A. Architect / Builder / Designer / Engineer

2B. Architectural Style

2C. Property Type
51 Duplex (Double House)

2D. Construction Date	c.	1907
------------------------------	----	------

2E. Alteration Dates	#Name	2F. Date Rebuilt	
		2G. Date Moved	
		2H. Demo Date	

2J. Historic Function
01 Domestic

2K. Historic Sub-Function

Present Function
01 Domestic
01B Multiple Dwelling

Q. Area(s) of Significance/Contexts
030 Architecture
070 Community Planning and Development

NR Eligibility	Contributing to district
-----------------------	--------------------------

Integrity
Good to Fair

Survey Report
Dutchtown Survey

Preparer	Survey Date
Historic Preservation Services, LLC	2002 -- 2003

2M. Resource Type	Building
--------------------------	----------

2N. Stories	
Primary Structure	1½
Secondary Structure	

2O. Structural Systems
UD Undetermined

2P. Wall Materials
30 Brick

2Q. Other Materials

2R. Roof Shapes
HP Hipped

2S. Roof Materials
99 Other: Composition Shingle

2T. Roof Features
DR Dormer: Hipped

2U. Foundation Materials
40 Stone

2V. Porch Type
OH One-Half

2W. Plan Code
SQ Square

2Z. Sources
Sanborn maps, plat maps, and building permits.



Thirty Four Ten

D. Address / Location		
3411	Keokuk	St.
E. City	St. Louis, MO 63118	B. County 191 St. Louis

2I. Owner's Name and Address (if Different)

A. Historic Name	
C. Other Name(s)	

N. Ownership	Private	<input checked="" type="checkbox"/>	Local	<input type="checkbox"/>	Federal	<input type="checkbox"/>	State	<input type="checkbox"/>	Mix	<input type="checkbox"/>
---------------------	---------	-------------------------------------	-------	--------------------------	---------	--------------------------	-------	--------------------------	-----	--------------------------

P. UTM X and Y Coordinates	740295.443332658	4274273.14099506
-----------------------------------	------------------	------------------

City Parcel Identification Number	160900280	Additional City Identification Number	160900280
--	-----------	--	-----------

--

2A. Architect / Builder / Designer / Engineer

2B. Architectural Style

2C. Property Type
52 Two-Family Flat

2D. Construction Date	1924
------------------------------	------

2E. Alteration Dates	#Name	2F. Date Rebuilt	
		2G. Date Moved	
		2H. Demo Date	

2J. Historic Function
01 Domestic

2K. Historic Sub-Function
01B Multiple Dwelling

Present Function
01 Domestic
01B Multiple Dwelling

Q. Area(s) of Significance/Contexts
030 Architecture
070 Community Planning and Development

NR Eligibility	Contributing to district
-----------------------	--------------------------

Integrity
Good to Fair

Survey Report
Dutchtown Survey

Preparer	Survey Date
Historic Preservation Services, LLC	2002 -- 2003

2M. Resource Type	Building
--------------------------	----------

2N. Stories	
Primary Structure	2
Secondary Structure	

2O. Structural Systems
UD Undetermined

2P. Wall Materials
30 Brick: Common Bond

2Q. Other Materials

2R. Roof Shapes
FT Flat
PR Parapet

2S. Roof Materials
01 None Listed

2T. Roof Features

2U. Foundation Materials
40 Stone

2V. Porch Type
ST Stoop

2W. Plan Code
RC Rectangle

2Z. Sources
Sanborn maps, plat maps, and building permits.



D. Address / Location		
3414	Keokuk	St.
E. City	St. Louis, MO 63118	B. County 191 St. Louis

2I. Owner's Name and Address (if Different)

A. Historic Name	
C. Other Name(s)	

N. Ownership	Private	<input checked="" type="checkbox"/>	Local	<input type="checkbox"/>	Federal	<input type="checkbox"/>	State	<input type="checkbox"/>	Mix	<input type="checkbox"/>
---------------------	---------	-------------------------------------	-------	--------------------------	---------	--------------------------	-------	--------------------------	-----	--------------------------

P. UTM X and Y Coordinates	740272.301693175	4274218.55014613
-----------------------------------	------------------	------------------

City Parcel Identification Number	257700140	Additional City Identification Number	257700140
--	-----------	--	-----------

2A. Architect / Builder / Designer / Engineer
Louis Kopp & Son (1911)

2B. Architectural Style

2C. Property Type
52 Two-Family Flat

2D. Construction Date	1911		
2E. Alteration Dates	#Name	2F. Date Rebuilt	
		2G. Date Moved	
		2H. Demo Date	

2J. Historic Function
01 Domestic

2K. Historic Sub-Function
01B Multiple Dwelling

Present Function
01 Domestic
01B Multiple Dwelling

Q. Area(s) of Significance/Contexts
030 Architecture
070 Community Planning and Development

NR Eligibility	Contributing to district
-----------------------	--------------------------

Integrity
Good to Fair

Survey Report
Dutchtown Survey

Preparer	Survey Date
Historic Preservation Services, LLC	2002 -- 2003

2M. Resource Type	Building
--------------------------	----------

2N. Stories	
Primary Structure	2
Secondary Structure	

2O. Structural Systems
UD Undetermined

2P. Wall Materials
30 Brick

2Q. Other Materials

2R. Roof Shapes
FT Flat
PR Parapet

2S. Roof Materials
01 None Listed
99 Other: Composition Shingle

2T. Roof Features

2U. Foundation Materials
40 Stone

2V. Porch Type
OB Other Bay: Enclosed; Gable

2W. Plan Code
RC Rectangle

2Z. Sources
Sanborn maps, plat maps, and building permits.





D. Address / Location		
3415	Keokuk	St.
E. City	St. Louis, MO 63118	B. County 191 St. Louis

2I. Owner's Name and Address (if Different)

A. Historic Name	
C. Other Name(s)	

N. Ownership	Private	<input checked="" type="checkbox"/>	Local	<input type="checkbox"/>	Federal	<input type="checkbox"/>	State	<input type="checkbox"/>	Mix	<input type="checkbox"/>
---------------------	---------	-------------------------------------	-------	--------------------------	---------	--------------------------	-------	--------------------------	-----	--------------------------

P. UTM X and Y Coordinates	740279.996079677	4274275.13503488
-----------------------------------	------------------	------------------

City Parcel Identification Number	160900300	Additional City Identification Number	160900300
--	-----------	--	-----------

2A. Architect / Builder / Designer / Engineer

2B. Architectural Style

2C. Property Type
14 Shotgun

2D. Construction Date	c.	1908
2E. Alteration Dates	#Name	2F. Date Rebuilt
		2G. Date Moved
		2H. Demo Date

2J. Historic Function
01 Domestic

2K. Historic Sub-Function
01A Single Dwelling

Present Function
01 Domestic
01A Single Dwelling

Q. Area(s) of Significance/Contexts
030 Architecture
070 Community Planning and Development

NR Eligibility	Non-contributing to district
-----------------------	------------------------------

Integrity
Poor

Survey Report
Dutchtown Survey

Preparer	Survey Date
Historic Preservation Services, LLC	2002 -- 2003

2M. Resource Type	Building
--------------------------	----------

2N. Stories	
Primary Structure	1
Secondary Structure	

2O. Structural Systems
UD Undetermined

2P. Wall Materials
99 Other: PermaStone

2Q. Other Materials

2R. Roof Shapes
FT Flat
PR Parapet

2S. Roof Materials
01 None Listed
99 Other: Composition Shingle

2T. Roof Features

2U. Foundation Materials
40 Stone

2V. Porch Type
OH One-Half: Enclosed; Half-hipped

2W. Plan Code
RC Rectangle

2Z. Sources
Sanborn maps, plat maps, and building permits.



3415

NO PARKING
ANY TIME

STREET CLOSURE

3415

D. Address / Location		
3417	Keokuk	St.
E. City	St. Louis, MO 63118	B. County 191 St. Louis

2I. Owner's Name and Address (if Different)

A. Historic Name	
C. Other Name(s)	

N. Ownership	Private	<input checked="" type="checkbox"/>	Local	<input type="checkbox"/>	Federal	<input type="checkbox"/>	State	<input type="checkbox"/>	Mix	<input type="checkbox"/>
---------------------	---------	-------------------------------------	-------	--------------------------	---------	--------------------------	-------	--------------------------	-----	--------------------------

P. UTM X and Y Coordinates	740270.557857043	4274276.28080336
-----------------------------------	------------------	------------------

City Parcel Identification Number	160900310	Additional City Identification Number	160900310
--	-----------	--	-----------

--

2A. Architect / Builder / Designer / Engineer
Louis Kopp & Son (1912)

2B. Architectural Style

2C. Property Type
52 Two-Family Flat

2D. Construction Date	1912		
2E. Alteration Dates	#Name	2F. Date Rebuilt	
		2G. Date Moved	
		2H. Demo Date	

2J. Historic Function
01 Domestic

2K. Historic Sub-Function
01B Multiple Dwelling

Present Function
01 Domestic
01B Multiple Dwelling

Q. Area(s) of Significance/Contexts
030 Architecture
070 Community Planning and Development

NR Eligibility	Contributing to district
-----------------------	--------------------------

Integrity
Excellent

Survey Report
Dutchtown Survey

Preparer	Survey Date
Historic Preservation Services, LLC	2002 -- 2003

2M. Resource Type	Building
--------------------------	----------

2N. Stories	
Primary Structure	2
Secondary Structure	

2O. Structural Systems
UD Undetermined

2P. Wall Materials
30 Brick: Common Bond

2Q. Other Materials

2R. Roof Shapes
FT Flat
PR Parapet

2S. Roof Materials
01 None Listed

2T. Roof Features

2U. Foundation Materials
01 None Listed

2V. Porch Type
OB Other Bay: Balcony

2W. Plan Code
RC Rectangle

2Z. Sources
Sanborn maps, plat maps, and building permits.



P
2nd Monday
of Month
NOON to 3:01 PM
←

D. Address / Location		
3418	Keokuk	St.
E. City	St. Louis, MO 63118	B. County 191 St. Louis

2I. Owner's Name and Address (if Different)

A. Historic Name	
C. Other Name(s)	

N. Ownership	Private	<input checked="" type="checkbox"/>	Local	<input type="checkbox"/>	Federal	<input type="checkbox"/>	State	<input type="checkbox"/>	Mix	<input type="checkbox"/>
---------------------	---------	-------------------------------------	-------	--------------------------	---------	--------------------------	-------	--------------------------	-----	--------------------------

P. UTM X and Y Coordinates	740262.794336579	4274219.71547046
-----------------------------------	------------------	------------------

City Parcel Identification Number	257700130	Additional City Identification Number	257700130
--	-----------	--	-----------

2A. Architect / Builder / Designer / Engineer

2B. Architectural Style

2C. Property Type
52 Two-Family Flat

2D. Construction Date	1911		
2E. Alteration Dates	#Name	2F. Date Rebuilt	
		2G. Date Moved	
		2H. Demo Date	

2J. Historic Function
01 Domestic

2K. Historic Sub-Function
01B Multiple Dwelling

Present Function
01 Domestic
01B Multiple Dwelling

Q. Area(s) of Significance/Contexts
030 Architecture
070 Community Planning and Development

NR Eligibility	Contributing to district
-----------------------	--------------------------

Integrity
Good to Fair

Survey Report
Dutchtown Survey

Preparer	Survey Date
Historic Preservation Services, LLC	2002 -- 2003

2M. Resource Type	Building
--------------------------	----------

2N. Stories	
Primary Structure	2
Secondary Structure	

2O. Structural Systems
UD Undetermined

2P. Wall Materials
30 Brick

2Q. Other Materials

2R. Roof Shapes
FT Flat
PR Parapet

2S. Roof Materials
01 None Listed

2T. Roof Features

2U. Foundation Materials
40 Stone

2V. Porch Type
R1 Recessed-1 Story

2W. Plan Code
RC Rectangle

2Z. Sources
Sanborn maps, plat maps, and building permits.





D. Address / Location		
3420	Keokuk	St.
E. City	St. Louis, MO 63118	B. County 191 St. Louis

2I. Owner's Name and Address (if Different)

A. Historic Name	
C. Other Name(s)	

N. Ownership	Private	<input checked="" type="checkbox"/>	Local	<input type="checkbox"/>	Federal	<input type="checkbox"/>	State	<input type="checkbox"/>	Mix	<input type="checkbox"/>
---------------------	---------	-------------------------------------	-------	--------------------------	---------	--------------------------	-------	--------------------------	-----	--------------------------

P. UTM X and Y Coordinates	740253.174702131	4274220.93350846
-----------------------------------	------------------	------------------

City Parcel Identification Number	257700120	Additional City Identification Number	257700120
--	-----------	--	-----------

2A. Architect / Builder / Designer / Engineer
J. F. Wendler (1910)

2B. Architectural Style

2C. Property Type
52 Two-Family Flat

2D. Construction Date	1910		
2E. Alteration Dates	#Name	2F. Date Rebuilt	
		2G. Date Moved	
		2H. Demo Date	

2J. Historic Function
01 Domestic

2K. Historic Sub-Function
01B Multiple Dwelling

Present Function
01 Domestic
01B Multiple Dwelling

Q. Area(s) of Significance/Contexts
030 Architecture
070 Community Planning and Development

NR Eligibility	Contributing to district
-----------------------	--------------------------

Integrity
Excellent

Survey Report
Dutchtown Survey

Preparer	Survey Date
Historic Preservation Services, LLC	2002 -- 2003

2M. Resource Type	Building
--------------------------	----------

2N. Stories	
Primary Structure	2
Secondary Structure	

2O. Structural Systems
UD Undetermined

2P. Wall Materials
30 Brick

2Q. Other Materials

2R. Roof Shapes
FT Flat
PR Parapet

2S. Roof Materials
01 None Listed

2T. Roof Features

2U. Foundation Materials
40 Stone

2V. Porch Type
OB Other Bay: Balcony

2W. Plan Code
RC Rectangle

2Z. Sources
Sanborn maps, plat maps, and building permits.



D. Address / Location		
3423	Keokuk	St.
E. City	St. Louis, MO 63118	B. County 191 St. Louis

2I. Owner's Name and Address (if Different)

A. Historic Name	
C. Other Name(s)	

N. Ownership	Private	<input checked="" type="checkbox"/>	Local	<input type="checkbox"/>	Federal	<input type="checkbox"/>	State	<input type="checkbox"/>	Mix	<input type="checkbox"/>
---------------------	---------	-------------------------------------	-------	--------------------------	---------	--------------------------	-------	--------------------------	-----	--------------------------

P. UTM X and Y Coordinates	740259.114661983	4274277.72813507
-----------------------------------	------------------	------------------

City Parcel Identification Number	160900320	Additional City Identification Number	160900320
--	-----------	--	-----------

2A. Architect / Builder / Designer / Engineer
M. M. Boni (1903)

2B. Architectural Style

2C. Property Type
52 Two-Family Flat

2D. Construction Date	1903		
2E. Alteration Dates	#Name	2F. Date Rebuilt	
		2G. Date Moved	
		2H. Demo Date	

2J. Historic Function
01 Domestic

2K. Historic Sub-Function

Present Function
01 Domestic
01B Multiple Dwelling

Q. Area(s) of Significance/Contexts
030 Architecture
070 Community Planning and Development

NR Eligibility	Contributing to district
-----------------------	--------------------------

Integrity
Excellent

Survey Report
Dutchtown Survey

Preparer	Survey Date
Historic Preservation Services, LLC	2002 -- 2003

2M. Resource Type	Building
--------------------------	----------

2N. Stories	
Primary Structure	2
Secondary Structure	

2O. Structural Systems
UD Undetermined

2P. Wall Materials
30 Brick: Common Bond

2Q. Other Materials

2R. Roof Shapes
FT Flat
PR Parapet

2S. Roof Materials
01 None Listed

2T. Roof Features

2U. Foundation Materials
40 Stone

2V. Porch Type
AW Awning

2W. Plan Code
RC Rectangle

2Z. Sources
Sanborn maps, plat maps, and building permits.



D. Address / Location		
3424	Keokuk	St.
E. City	St. Louis, MO 63118	B. County 191 St. Louis

2I. Owner's Name and Address (if Different)

A. Historic Name	
C. Other Name(s)	

N. Ownership	Private	<input checked="" type="checkbox"/>	Local	<input type="checkbox"/>	Federal	<input type="checkbox"/>	State	<input type="checkbox"/>	Mix	<input type="checkbox"/>
---------------------	---------	-------------------------------------	-------	--------------------------	---------	--------------------------	-------	--------------------------	-----	--------------------------

P. UTM X and Y Coordinates	740242.888703719	4274222.28631056
-----------------------------------	------------------	------------------

City Parcel Identification Number	257700110	Additional City Identification Number	257700110
--	-----------	--	-----------

2A. Architect / Builder / Designer / Engineer
Henry Beatz (1910)

2B. Architectural Style

2C. Property Type
52 Two-Family Flat

2D. Construction Date	1910		
2E. Alteration Dates	#Name	2F. Date Rebuilt	
		2G. Date Moved	
		2H. Demo Date	

2J. Historic Function
01 Domestic

2K. Historic Sub-Function
01B Multiple Dwelling

Present Function
01 Domestic
01B Multiple Dwelling

Q. Area(s) of Significance/Contexts
030 Architecture
070 Community Planning and Development

NR Eligibility	Contributing to district
-----------------------	--------------------------

Integrity
Excellent

Survey Report
Dutchtown Survey

Preparer	Survey Date
Historic Preservation Services, LLC	2002 -- 2003

2M. Resource Type	Building
--------------------------	----------

2N. Stories	
Primary Structure	2
Secondary Structure	

2O. Structural Systems
UD Undetermined

2P. Wall Materials
30 Brick

2Q. Other Materials

2R. Roof Shapes
FT Flat
PR Parapet

2S. Roof Materials
01 None Listed

2T. Roof Features

2U. Foundation Materials
40 Stone

2V. Porch Type
R1 Recessed-1 Story

2W. Plan Code
RC Rectangle

2Z. Sources
Sanborn maps, plat maps, and building permits.



(P)
2nd Tuesday
of Month
NOON-3:00 PM
←

3424



D. Address / Location		
3425	Keokuk	St.
E. City	St. Louis, MO 63118	B. County 191 St. Louis

2I. Owner's Name and Address (if Different)

A. Historic Name	
C. Other Name(s)	

N. Ownership	Private	<input checked="" type="checkbox"/>	Local	<input type="checkbox"/>	Federal	<input type="checkbox"/>	State	<input type="checkbox"/>	Mix	<input type="checkbox"/>
---------------------	---------	-------------------------------------	-------	--------------------------	---------	--------------------------	-------	--------------------------	-----	--------------------------

P. UTM X and Y Coordinates	740249.633077911	4274278.91588816
-----------------------------------	------------------	------------------

City Parcel Identification Number	160900330	Additional City Identification Number	160900330
--	-----------	--	-----------

2A. Architect / Builder / Designer / Engineer
M. W. Bond (1903)

2B. Architectural Style
43 Second Empire Mansard

2C. Property Type

2D. Construction Date		1903
2E. Alteration Dates	#Name	2F. Date Rebuilt
		2G. Date Moved
		2H. Demo Date

2J. Historic Function
01 Domestic

2K. Historic Sub-Function

Present Function
01 Domestic

Q. Area(s) of Significance/Contexts
030 Architecture
070 Community Planning and Development

NR Eligibility	Contributing to district
-----------------------	--------------------------

Integrity
Excellent

Survey Report
Dutchtown Survey

Preparer	Survey Date
Historic Preservation Services, LLC	2002 -- 2003

2M. Resource Type	Building
--------------------------	----------

2N. Stories	
Primary Structure	2
Secondary Structure	

2O. Structural Systems
UD Undetermined

2P. Wall Materials
30 Brick: Common Bond

2Q. Other Materials

2R. Roof Shapes
FT Flat
PR Parapet
MN Mansard

2S. Roof Materials
70 Ceramic Tile
70 Ceramic Tile

2T. Roof Features
DR Dormer: Gable

2U. Foundation Materials
40 Stone

2V. Porch Type
SI Side

2W. Plan Code
LS L-Shape

2Z. Sources
Sanborn maps, plat maps, and building permits.



D. Address / Location		
3428	Keokuk	St.
E. City	St. Louis, MO 63118	B. County 191 St. Louis

2I. Owner's Name and Address (if Different)

A. Historic Name	
C. Other Name(s)	

N. Ownership	Private	<input checked="" type="checkbox"/>	Local	<input type="checkbox"/>	Federal	<input type="checkbox"/>	State	<input type="checkbox"/>	Mix	<input type="checkbox"/>
---------------------	---------	-------------------------------------	-------	--------------------------	---------	--------------------------	-------	--------------------------	-----	--------------------------

P. UTM X and Y Coordinates	740232.383902387	4274223.58240024
-----------------------------------	------------------	------------------

City Parcel Identification Number	257700100	Additional City Identification Number	257700100
--	-----------	--	-----------

2A. Architect / Builder / Designer / Engineer

2B. Architectural Style

2C. Property Type
52 Two-Family Flat

2D. Construction Date		1909
2E. Alteration Dates	#Name	2F. Date Rebuilt
		2G. Date Moved
		2H. Demo Date

2J. Historic Function
01 Domestic

2K. Historic Sub-Function
01B Multiple Dwelling

Present Function
01 Domestic
01B Multiple Dwelling

Q. Area(s) of Significance/Contexts
030 Architecture
070 Community Planning and Development

NR Eligibility	Contributing to district
-----------------------	--------------------------

Integrity
Excellent

Survey Report
Dutchtown Survey

Preparer	Survey Date
Historic Preservation Services, LLC	2002 -- 2003

2M. Resource Type	Building
--------------------------	----------

2N. Stories	
Primary Structure	2
Secondary Structure	

2O. Structural Systems
UD Undetermined

2P. Wall Materials
30 Brick

2Q. Other Materials

2R. Roof Shapes
FT Flat
PR Parapet

2S. Roof Materials
01 None Listed

2T. Roof Features

2U. Foundation Materials
40 Stone

2V. Porch Type
R1 Recessed-1 Story

2W. Plan Code
RC Rectangle

2Z. Sources
Sanborn maps, plat maps, and building permits.



D. Address / Location		
3429	Keokuk	St.
E. City	St. Louis, MO 63118	B. County 191 St. Louis

2I. Owner's Name and Address (if Different)

A. Historic Name	
C. Other Name(s)	

N. Ownership	Private	<input checked="" type="checkbox"/>	Local	<input type="checkbox"/>	Federal	<input type="checkbox"/>	State	<input type="checkbox"/>	Mix	<input type="checkbox"/>
---------------------	---------	-------------------------------------	-------	--------------------------	---------	--------------------------	-------	--------------------------	-----	--------------------------

P. UTM X and Y Coordinates	740238.479867907	4274280.32635524
-----------------------------------	------------------	------------------

City Parcel Identification Number	160900340	Additional City Identification Number	160900340
--	-----------	--	-----------

--

2A. Architect / Builder / Designer / Engineer

2B. Architectural Style

2C. Property Type
14 Shotgun

2D. Construction Date	c.	1908
------------------------------	----	------

2E. Alteration Dates	#Name	2F. Date Rebuilt	
		2G. Date Moved	
		2H. Demo Date	

2J. Historic Function
01 Domestic

2K. Historic Sub-Function
01A Single Dwelling

Present Function
01 Domestic
01A Single Dwelling

Q. Area(s) of Significance/Contexts
030 Architecture
070 Community Planning and Development

NR Eligibility	Contributing to district
-----------------------	--------------------------

Integrity
Good to Fair

Survey Report
Dutchtown Survey

Preparer	Survey Date
Historic Preservation Services, LLC	2002 -- 2003

2M. Resource Type	Building
--------------------------	----------

2N. Stories	
Primary Structure	1
Secondary Structure	

2O. Structural Systems
UD Undetermined

2P. Wall Materials
30 Brick: Common Bond

2Q. Other Materials

2R. Roof Shapes
FT Flat
PR Parapet

2S. Roof Materials
01 None Listed
99 Other: Composition Shingle

2T. Roof Features

2U. Foundation Materials
40 Stone

2V. Porch Type
SI Side

2W. Plan Code
LS L-Shape

2Z. Sources
Sanborn maps, plat maps, and building permits.



D. Address / Location		
3430	Keokuk	St.
E. City	St. Louis, MO 63118	B. County 191 St. Louis

2I. Owner's Name and Address (if Different)

A. Historic Name	
C. Other Name(s)	

N. Ownership	Private	<input checked="" type="checkbox"/>	Local	<input type="checkbox"/>	Federal	<input type="checkbox"/>	State	<input type="checkbox"/>	Mix	<input type="checkbox"/>
---------------------	---------	-------------------------------------	-------	--------------------------	---------	--------------------------	-------	--------------------------	-----	--------------------------

P. UTM X and Y Coordinates	740221.917151468	4274224.9062487
-----------------------------------	------------------	-----------------

City Parcel Identification Number	257700090	Additional City Identification Number	257700090
--	-----------	--	-----------

2A. Architect / Builder / Designer / Engineer

2B. Architectural Style

2C. Property Type
52 Two-Family Flat

2D. Construction Date	1913		
2E. Alteration Dates	#Name	2F. Date Rebuilt	
		2G. Date Moved	
		2H. Demo Date	

2J. Historic Function
01 Domestic

2K. Historic Sub-Function
01B Multiple Dwelling

Present Function
01 Domestic
01B Multiple Dwelling

Q. Area(s) of Significance/Contexts
030 Architecture
070 Community Planning and Development

NR Eligibility	Contributing to district
-----------------------	--------------------------

Integrity
Excellent

Survey Report
Dutchtown Survey

Preparer	Survey Date
Historic Preservation Services, LLC	2002 -- 2003

2M. Resource Type	Building
--------------------------	----------

2N. Stories	
Primary Structure	2
Secondary Structure	

2O. Structural Systems
UD Undetermined

2P. Wall Materials
30 Brick

2Q. Other Materials

2R. Roof Shapes
FT Flat
PR Parapet

2S. Roof Materials
01 None Listed

2T. Roof Features

2U. Foundation Materials
40 Stone

2V. Porch Type
OB Other Bay: Balcony

2W. Plan Code
RC Rectangle

2Z. Sources
Sanborn maps, plat maps, and building permits.





D. Address / Location		
3433	Keokuk	St.
E. City	St. Louis, MO 63118	B. County 191 St. Louis

2I. Owner's Name and Address (if Different)

A. Historic Name	
C. Other Name(s)	

N. Ownership	Private	<input checked="" type="checkbox"/>	Local	<input type="checkbox"/>	Federal	<input type="checkbox"/>	State	<input type="checkbox"/>	Mix	<input type="checkbox"/>
---------------------	---------	-------------------------------------	-------	--------------------------	---------	--------------------------	-------	--------------------------	-----	--------------------------

P. UTM X and Y Coordinates	740226.977072168	4274281.7725424
-----------------------------------	------------------	-----------------

City Parcel Identification Number	160900350	Additional City Identification Number	160900350
--	-----------	--	-----------

2A. Architect / Builder / Designer / Engineer
J. J. Tavis (1906)

2B. Architectural Style

2C. Property Type
52 Two-Family Flat

2D. Construction Date	1906		
2E. Alteration Dates	#Name	2F. Date Rebuilt	
		2G. Date Moved	
		2H. Demo Date	

2J. Historic Function
01 Domestic

2K. Historic Sub-Function
01B Multiple Dwelling

Present Function
01 Domestic
01B Multiple Dwelling

Q. Area(s) of Significance/Contexts
030 Architecture
070 Community Planning and Development

NR Eligibility	Contributing to district
-----------------------	--------------------------

Integrity
Good to Fair

Survey Report
Dutchtown Survey

Preparer	Survey Date
Historic Preservation Services, LLC	2002 -- 2003

2M. Resource Type	Building
--------------------------	----------

2N. Stories	
Primary Structure	2
Secondary Structure	

2O. Structural Systems
UD Undetermined

2P. Wall Materials
30 Brick: Common Bond

2Q. Other Materials

2R. Roof Shapes
FT Flat
PR Parapet

2S. Roof Materials
01 None Listed

2T. Roof Features

2U. Foundation Materials
40 Stone

2V. Porch Type
R1 Recessed-1 Story

2W. Plan Code
RC Rectangle

2Z. Sources
Sanborn maps, plat maps, and building permits.



RENTAL
CALLING CARD

D. Address / Location		
3434	Keokuk	St.
E. City	St. Louis, MO 63118	B. County 191 St. Louis

2I. Owner's Name and Address (if Different)

A. Historic Name	
C. Other Name(s)	

N. Ownership	Private	<input checked="" type="checkbox"/>	Local	<input type="checkbox"/>	Federal	<input type="checkbox"/>	State	<input type="checkbox"/>	Mix	<input type="checkbox"/>
---------------------	---------	-------------------------------------	-------	--------------------------	---------	--------------------------	-------	--------------------------	-----	--------------------------

P. UTM X and Y Coordinates	740211.889217297	4274226.17363257
-----------------------------------	------------------	------------------

City Parcel Identification Number	257700080	Additional City Identification Number	257700080
--	-----------	--	-----------

2A. Architect / Builder / Designer / Engineer
H. Folkers (1912)

2B. Architectural Style

2C. Property Type
52 Two-Family Flat

2D. Construction Date	1912		
2E. Alteration Dates	#Name	2F. Date Rebuilt	
		2G. Date Moved	
		2H. Demo Date	

2J. Historic Function
01 Domestic

2K. Historic Sub-Function
01B Multiple Dwelling

Present Function
01 Domestic
01B Multiple Dwelling

Q. Area(s) of Significance/Contexts
030 Architecture
070 Community Planning and Development

NR Eligibility	Contributing to district
-----------------------	--------------------------

Integrity
Excellent

Survey Report
Dutchtown Survey

Preparer	Survey Date
Historic Preservation Services, LLC	2002 -- 2003

2M. Resource Type	Building
--------------------------	----------

2N. Stories	
Primary Structure	2
Secondary Structure	

2O. Structural Systems
UD Undetermined

2P. Wall Materials
30 Brick

2Q. Other Materials

2R. Roof Shapes
FT Flat
PR Parapet

2S. Roof Materials
01 None Listed

2T. Roof Features

2U. Foundation Materials
40 Stone

2V. Porch Type
OB Other Bay: Balcony

2W. Plan Code
RC Rectangle

2Z. Sources
Sanborn maps, plat maps, and building permits.



D. Address / Location		
3435	Keokuk	St.
E. City	St. Louis, MO 63118	B. County 191 St. Louis

2I. Owner's Name and Address (if Different)

A. Historic Name	
C. Other Name(s)	

N. Ownership	Private	<input checked="" type="checkbox"/>	Local	<input type="checkbox"/>	Federal	<input type="checkbox"/>	State	<input type="checkbox"/>	Mix	<input type="checkbox"/>
---------------------	---------	-------------------------------------	-------	--------------------------	---------	--------------------------	-------	--------------------------	-----	--------------------------

P. UTM X and Y Coordinates	740219.350428064	4274282.74067342
-----------------------------------	------------------	------------------

City Parcel Identification Number	160900360	Additional City Identification Number	160900360
--	-----------	--	-----------

--

2A. Architect / Builder / Designer / Engineer
Edw. Toeneboehn (1923)

2B. Architectural Style

2C. Property Type
52 Two-Family Flat

2D. Construction Date	1923		
2E. Alteration Dates	#Name	2F. Date Rebuilt	
		2G. Date Moved	
		2H. Demo Date	

2J. Historic Function
01 Domestic

2K. Historic Sub-Function
01B Multiple Dwelling

Present Function
01 Domestic
01B Multiple Dwelling

Q. Area(s) of Significance/Contexts
030 Architecture
070 Community Planning and Development

NR Eligibility	Contributing to district
-----------------------	--------------------------

Integrity
Excellent

Survey Report
Dutchtown Survey

Preparer	Survey Date
Historic Preservation Services, LLC	2002 -- 2003

2M. Resource Type	Building
--------------------------	----------

2N. Stories	
Primary Structure	2
Secondary Structure	

2O. Structural Systems
UD Undetermined

2P. Wall Materials
30 Brick: Common Bond

2Q. Other Materials

2R. Roof Shapes
FT Flat
PR Parapet

2S. Roof Materials
01 None Listed
99 Other: Composition Shingle

2T. Roof Features

2U. Foundation Materials
40 Stone

2V. Porch Type
R1 Recessed-1 Story: Stoop

2W. Plan Code
RC Rectangle

2Z. Sources
Sanborn maps, plat maps, and building permits.



D. Address / Location		
3437	Keokuk	St.
E. City	St. Louis, MO 63118	B. County 191 St. Louis

2I. Owner's Name and Address (if Different)

A. Historic Name	
C. Other Name(s)	

N. Ownership	Private	<input checked="" type="checkbox"/>	Local	<input type="checkbox"/>	Federal	<input type="checkbox"/>	State	<input type="checkbox"/>	Mix	<input type="checkbox"/>
---------------------	---------	-------------------------------------	-------	--------------------------	---------	--------------------------	-------	--------------------------	-----	--------------------------

P. UTM X and Y Coordinates	740211.654673544	4274283.70457809
-----------------------------------	------------------	------------------

City Parcel Identification Number	160900370	Additional City Identification Number	160900370
--	-----------	--	-----------

--

2A. Architect / Builder / Designer / Engineer
Attwater Franke (1900)

2B. Architectural Style

2C. Property Type
14 Shotgun

2D. Construction Date	1900		
2E. Alteration Dates	#Name	2F. Date Rebuilt	
		2G. Date Moved	
		2H. Demo Date	

2J. Historic Function
01 Domestic

2K. Historic Sub-Function
01A Single Dwelling

Present Function
01 Domestic
01A Single Dwelling

Q. Area(s) of Significance/Contexts
030 Architecture
070 Community Planning and Development

NR Eligibility	Contributing to district
-----------------------	--------------------------

Integrity
Good to Fair

Survey Report
Dutchtown Survey

Preparer	Survey Date
Historic Preservation Services, LLC	2002 -- 2003

2M. Resource Type	Building
--------------------------	----------

2N. Stories	
Primary Structure	1
Secondary Structure	

2O. Structural Systems
UD Undetermined

2P. Wall Materials
30 Brick: Common Bond

2Q. Other Materials

2R. Roof Shapes
FT Flat
PR Parapet

2S. Roof Materials
01 None Listed
99 Other: Composition Shingle

2T. Roof Features

2U. Foundation Materials
40 Stone

2V. Porch Type
SI Side

2W. Plan Code
RC Rectangle

2Z. Sources
Sanborn maps, plat maps, and building permits.



D. Address / Location		
3438	Keokuk	St.
E. City	St. Louis, MO 63118	B. County 191 St. Louis

2I. Owner's Name and Address (if Different)

A. Historic Name	
C. Other Name(s)	

N. Ownership	Private	<input checked="" type="checkbox"/>	Local	<input type="checkbox"/>	Federal	<input type="checkbox"/>	State	<input type="checkbox"/>	Mix	<input type="checkbox"/>
---------------------	---------	-------------------------------------	-------	--------------------------	---------	--------------------------	-------	--------------------------	-----	--------------------------

P. UTM X and Y Coordinates	740202.464895117	4274227.36377476
-----------------------------------	------------------	------------------

City Parcel Identification Number	257700070	Additional City Identification Number	257700070
--	-----------	--	-----------

2A. Architect / Builder / Designer / Engineer
G. Schake (1916)

2B. Architectural Style
65 Bungalow/Craftsman

2C. Property Type

2D. Construction Date		1916
2E. Alteration Dates	#Name	2F. Date Rebuilt
		2G. Date Moved
		2H. Demo Date

2J. Historic Function
01 Domestic

2K. Historic Sub-Function
01B Multiple Dwelling

Present Function
01 Domestic
01B Multiple Dwelling

Q. Area(s) of Significance/Contexts
030 Architecture
070 Community Planning and Development

NR Eligibility	Contributing to district
-----------------------	--------------------------

Integrity
Excellent

Survey Report
Dutchtown Survey

Preparer	Survey Date
Historic Preservation Services, LLC	2002 -- 2003

2M. Resource Type	Building
--------------------------	----------

2N. Stories	
Primary Structure	2
Secondary Structure	

2O. Structural Systems
UD Undetermined

2P. Wall Materials
30 Brick

2Q. Other Materials

2R. Roof Shapes
FT Flat
PR Parapet

2S. Roof Materials
01 None Listed

2T. Roof Features

2U. Foundation Materials
40 Stone

2V. Porch Type
OH One-Half

2W. Plan Code
RC Rectangle

2Z. Sources
Sanborn maps, plat maps, and building permits.



3438



BEWARE
of DOG

D. Address / Location		
3440	Keokuk	St.
E. City	St. Louis, MO 63118	B. County 191 St. Louis

2I. Owner's Name and Address (if Different)

A. Historic Name	
C. Other Name(s)	

N. Ownership	Private	<input checked="" type="checkbox"/>	Local	<input type="checkbox"/>	Federal	<input type="checkbox"/>	State	<input type="checkbox"/>	Mix	<input type="checkbox"/>
---------------------	---------	-------------------------------------	-------	--------------------------	---------	--------------------------	-------	--------------------------	-----	--------------------------

P. UTM X and Y Coordinates	740193.17474855	4274228.53891936
-----------------------------------	-----------------	------------------

City Parcel Identification Number	257700060	Additional City Identification Number	257700060
--	-----------	--	-----------

2A. Architect / Builder / Designer / Engineer
E. Stosburg (1908)

2B. Architectural Style

2C. Property Type
52 Two-Family Flat

2D. Construction Date		1908
2E. Alteration Dates	#Name	2F. Date Rebuilt
		2G. Date Moved
		2H. Demo Date

2J. Historic Function
01 Domestic

2K. Historic Sub-Function
01B Multiple Dwelling

Present Function
01 Domestic
01B Multiple Dwelling

Q. Area(s) of Significance/Contexts
030 Architecture
070 Community Planning and Development

NR Eligibility	Contributing to district
-----------------------	--------------------------

Integrity
Excellent

Survey Report
Dutchtown Survey

Preparer	Survey Date
Historic Preservation Services, LLC	2002 -- 2003

2M. Resource Type	Building
--------------------------	----------

2N. Stories	
Primary Structure	2
Secondary Structure	

2O. Structural Systems
UD Undetermined

2P. Wall Materials
30 Brick

2Q. Other Materials

2R. Roof Shapes
FT Flat
PR Parapet

2S. Roof Materials
01 None Listed

2T. Roof Features

2U. Foundation Materials
40 Stone

2V. Porch Type
R1 Recessed-1 Story

2W. Plan Code
RC Rectangle

2Z. Sources
Sanborn maps, plat maps, and building permits.



D. Address / Location		
3441	Keokuk	St.
E. City	St. Louis, MO 63118	B. County 191 St. Louis

2I. Owner's Name and Address (if Different)

A. Historic Name	
C. Other Name(s)	

N. Ownership	Private	<input checked="" type="checkbox"/>	Local	<input type="checkbox"/>	Federal	<input type="checkbox"/>	State	<input type="checkbox"/>	Mix	<input type="checkbox"/>
---------------------	---------	-------------------------------------	-------	--------------------------	---------	--------------------------	-------	--------------------------	-----	--------------------------

P. UTM X and Y Coordinates	740203.717491324	4274284.70335196
-----------------------------------	------------------	------------------

City Parcel Identification Number	160900380	Additional City Identification Number	160900380
--	-----------	--	-----------

2A. Architect / Builder / Designer / Engineer

2B. Architectural Style
Unknown

2C. Property Type

2D. Construction Date	c.	1907
------------------------------	----	------

2E. Alteration Dates	#Name	2F. Date Rebuilt	
		2G. Date Moved	
		2H. Demo Date	

2J. Historic Function
01 Domestic

2K. Historic Sub-Function
01B Multiple Dwelling

Present Function
01 Domestic
01B Multiple Dwelling

Q. Area(s) of Significance/Contexts
030 Architecture
070 Community Planning and Development

NR Eligibility	Contributing to district
-----------------------	--------------------------

Integrity
Good to Fair

Survey Report
Dutchtown Survey

Preparer	Survey Date
Historic Preservation Services, LLC	2002 -- 2003

2M. Resource Type	Building
--------------------------	----------

2N. Stories	
Primary Structure	2
Secondary Structure	

2O. Structural Systems
UD Undetermined

2P. Wall Materials
30 Brick: Common Bond

2Q. Other Materials

2R. Roof Shapes
FT Flat
PR Parapet

2S. Roof Materials
01 None Listed

2T. Roof Features

2U. Foundation Materials
40 Stone

2V. Porch Type
OH One-Half

2W. Plan Code
LS L-Shape

2Z. Sources
Sanborn maps, plat maps, and building permits.



D. Address / Location		
3443	Keokuk	St.
E. City	St. Louis, MO 63118	B. County 191 St. Louis

2I. Owner's Name and Address (if Different)

A. Historic Name	
C. Other Name(s)	

N. Ownership	Private	<input checked="" type="checkbox"/>	Local	<input type="checkbox"/>	Federal	<input type="checkbox"/>	State	<input type="checkbox"/>	Mix	<input type="checkbox"/>
---------------------	---------	-------------------------------------	-------	--------------------------	---------	--------------------------	-------	--------------------------	-----	--------------------------

P. UTM X and Y Coordinates	740196.436299424	4274285.63128522
-----------------------------------	------------------	------------------

City Parcel Identification Number	160900390	Additional City Identification Number	160900390
--	-----------	--	-----------

2A. Architect / Builder / Designer / Engineer
Alois Bins (1911)

2B. Architectural Style

2C. Property Type
52 Two-Family Flat

2D. Construction Date	1911		
2E. Alteration Dates	#Name	2F. Date Rebuilt	
		2G. Date Moved	
		2H. Demo Date	

2J. Historic Function
01 Domestic

2K. Historic Sub-Function
01B Multiple Dwelling

Present Function
01 Domestic
01B Multiple Dwelling

Q. Area(s) of Significance/Contexts
030 Architecture
070 Community Planning and Development

NR Eligibility	Contributing to district
-----------------------	--------------------------

Integrity
Excellent

Survey Report
Dutchtown Survey

Preparer	Survey Date
Historic Preservation Services, LLC	2002 -- 2003

2M. Resource Type	Building
--------------------------	----------

2N. Stories	
Primary Structure	2
Secondary Structure	

2O. Structural Systems
UD Undetermined

2P. Wall Materials
30 Brick: Common Bond

2Q. Other Materials

2R. Roof Shapes
FT Flat
PR Parapet

2S. Roof Materials
01 None Listed

2T. Roof Features

2U. Foundation Materials
40 Stone

2V. Porch Type
R1 Recessed-1 Story: Awning

2W. Plan Code
RC Rectangle

2Z. Sources
Sanborn maps, plat maps, and building permits.



No Parking
Between
1st & 2nd
Sts. N.E.

3443

D. Address / Location		
3444	Keokuk	St.
E. City	St. Louis, MO 63118	B. County 191 St. Louis

2I. Owner's Name and Address (if Different)

A. Historic Name	
C. Other Name(s)	

N. Ownership	Private	<input checked="" type="checkbox"/>	Local	<input type="checkbox"/>	Federal	<input type="checkbox"/>	State	<input type="checkbox"/>	Mix	<input type="checkbox"/>
---------------------	---------	-------------------------------------	-------	--------------------------	---------	--------------------------	-------	--------------------------	-----	--------------------------

P. UTM X and Y Coordinates	740182.995376423	4274229.82543346
-----------------------------------	------------------	------------------

City Parcel Identification Number	257700050	Additional City Identification Number	257700050
--	-----------	--	-----------

2A. Architect / Builder / Designer / Engineer
F. J. Fu(sic)les (1909)

2B. Architectural Style
65 Bungalow/Craftsman

2C. Property Type

2D. Construction Date		1909
2E. Alteration Dates	#Name	2F. Date Rebuilt
		2G. Date Moved
		2H. Demo Date

2J. Historic Function
01 Domestic

2K. Historic Sub-Function

Present Function
01 Domestic

Q. Area(s) of Significance/Contexts
030 Architecture
070 Community Planning and Development

NR Eligibility	Contributing to district
-----------------------	--------------------------

Integrity
Excellent

Survey Report
Dutchtown Survey

Preparer	Survey Date
Historic Preservation Services, LLC	2002 -- 2003

2M. Resource Type	Building
--------------------------	----------

2N. Stories	
Primary Structure	2
Secondary Structure	

2O. Structural Systems
UD Undetermined

2P. Wall Materials
30 Brick

2Q. Other Materials

2R. Roof Shapes
FT Flat
PR Parapet

2S. Roof Materials
01 None Listed

2T. Roof Features

2U. Foundation Materials
40 Stone

2V. Porch Type
OH One-Half

2W. Plan Code
RC Rectangle

2Z. Sources
Sanborn maps, plat maps, and building permits.





D. Address / Location		
3445	Keokuk	St.
E. City	St. Louis, MO 63118	B. County 191 St. Louis

2I. Owner's Name and Address (if Different)

A. Historic Name	
C. Other Name(s)	

N. Ownership	Private	<input checked="" type="checkbox"/>	Local	<input type="checkbox"/>	Federal	<input type="checkbox"/>	State	<input type="checkbox"/>	Mix	<input type="checkbox"/>
---------------------	---------	-------------------------------------	-------	--------------------------	---------	--------------------------	-------	--------------------------	-----	--------------------------

P. UTM X and Y Coordinates	740188.846053747	4274286.58105229
-----------------------------------	------------------	------------------

City Parcel Identification Number	160900400	Additional City Identification Number	160900400
--	-----------	--	-----------

2A. Architect / Builder / Designer / Engineer
G. Fischer (1906)

2B. Architectural Style
Unknown

2C. Property Type

2D. Construction Date		1906
2E. Alteration Dates	#Name	2F. Date Rebuilt
		2G. Date Moved
		2H. Demo Date

2J. Historic Function
01 Domestic

2K. Historic Sub-Function
01B Multiple Dwelling

Present Function
01 Domestic

Q. Area(s) of Significance/Contexts
030 Architecture
070 Community Planning and Development

NR Eligibility	Contributing to district
-----------------------	--------------------------

Integrity
Good to Fair

Survey Report
Dutchtown Survey

Preparer	Survey Date
Historic Preservation Services, LLC	2002 -- 2003

2M. Resource Type	Building
--------------------------	----------

2N. Stories	
Primary Structure	2
Secondary Structure	

2O. Structural Systems
UD Undetermined

2P. Wall Materials
30 Brick: Common Bond

2Q. Other Materials

2R. Roof Shapes
FT Flat
PR Parapet

2S. Roof Materials
01 None Listed

2T. Roof Features

2U. Foundation Materials
40 Stone

2V. Porch Type
SI Side

2W. Plan Code
LS L-Shape

2Z. Sources
Sanborn maps, plat maps, and building permits.



D. Address / Location		
3448	Keokuk	St.
E. City	St. Louis, MO 63118	B. County 191 St. Louis

2I. Owner's Name and Address (if Different)

A. Historic Name	
C. Other Name(s)	

N. Ownership	Private	<input checked="" type="checkbox"/>	Local	<input type="checkbox"/>	Federal	<input type="checkbox"/>	State	<input type="checkbox"/>	Mix	<input type="checkbox"/>
---------------------	---------	-------------------------------------	-------	--------------------------	---------	--------------------------	-------	--------------------------	-----	--------------------------

P. UTM X and Y Coordinates	740172.014942249	4274231.27279114
-----------------------------------	------------------	------------------

City Parcel Identification Number	257700040	Additional City Identification Number	257700040
--	-----------	--	-----------

2A. Architect / Builder / Designer / Engineer
L. Rottler (1908)

2B. Architectural Style

2C. Property Type
52 Two-Family Flat

2D. Construction Date	1908		
2E. Alteration Dates	#Name	2F. Date Rebuilt	
		2G. Date Moved	
		2H. Demo Date	

2J. Historic Function
01 Domestic

2K. Historic Sub-Function
01B Multiple Dwelling

Present Function
01 Domestic
01B Multiple Dwelling

Q. Area(s) of Significance/Contexts
030 Architecture
070 Community Planning and Development

NR Eligibility	Contributing to district
-----------------------	--------------------------

Integrity
Good to Fair

Survey Report
Dutchtown Survey

Preparer	Survey Date
Historic Preservation Services, LLC	2002 -- 2003

2M. Resource Type	Building
--------------------------	----------

2N. Stories	
Primary Structure	2
Secondary Structure	

2O. Structural Systems
UD Undetermined

2P. Wall Materials
30 Brick

2Q. Other Materials

2R. Roof Shapes
FT Flat
PR Parapet

2S. Roof Materials
01 None Listed
99 Other: Composition Shingle

2T. Roof Features

2U. Foundation Materials
40 Stone

2V. Porch Type
OB Other Bay: Half-hipped

2W. Plan Code
SQ Square

2Z. Sources
Sanborn maps, plat maps, and building permits.



D. Address / Location		
3449	Keokuk	St.
E. City	St. Louis, MO 63118	B. County 191 St. Louis

2I. Owner's Name and Address (if Different)

A. Historic Name	
C. Other Name(s)	

N. Ownership	Private	<input checked="" type="checkbox"/>	Local	<input type="checkbox"/>	Federal	<input type="checkbox"/>	State	<input type="checkbox"/>	Mix	<input type="checkbox"/>
---------------------	---------	-------------------------------------	-------	--------------------------	---------	--------------------------	-------	--------------------------	-----	--------------------------

P. UTM X and Y Coordinates	740180.646053995	4274287.6198703
-----------------------------------	------------------	-----------------

City Parcel Identification Number	160900410	Additional City Identification Number	160900410
--	-----------	--	-----------

2A. Architect / Builder / Designer / Engineer
Geo. J. Holls (1908)

2B. Architectural Style

2C. Property Type
52 Two-Family Flat

2D. Construction Date	1908		
2E. Alteration Dates	#Name	2F. Date Rebuilt	
		2G. Date Moved	
		2H. Demo Date	

2J. Historic Function
01 Domestic

2K. Historic Sub-Function
01B Multiple Dwelling

Present Function
01 Domestic
01B Multiple Dwelling

Q. Area(s) of Significance/Contexts
030 Architecture
070 Community Planning and Development

NR Eligibility	Contributing to district
-----------------------	--------------------------

Integrity
Good to Fair

Survey Report
Dutchtown Survey

Preparer	Survey Date
Historic Preservation Services, LLC	2002 -- 2003

2M. Resource Type	Building
--------------------------	----------

2N. Stories	
Primary Structure	2
Secondary Structure	

2O. Structural Systems
UD Undetermined

2P. Wall Materials
30 Brick: Common Bond

2Q. Other Materials

2R. Roof Shapes
FT Flat
PR Parapet

2S. Roof Materials
01 None Listed

2T. Roof Features

2U. Foundation Materials
40 Stone

2V. Porch Type
R1 Recessed-1 Story

2W. Plan Code
RC Rectangle

2Z. Sources
Sanborn maps, plat maps, and building permits.



D. Address / Location		
3451	Keokuk	St.
E. City	St. Louis, MO 63118	B. County 191 St. Louis

2I. Owner's Name and Address (if Different)

A. Historic Name	
C. Other Name(s)	

N. Ownership	Private	<input checked="" type="checkbox"/>	Local	<input type="checkbox"/>	Federal	<input type="checkbox"/>	State	<input type="checkbox"/>	Mix	<input type="checkbox"/>
---------------------	---------	-------------------------------------	-------	--------------------------	---------	--------------------------	-------	--------------------------	-----	--------------------------

P. UTM X and Y Coordinates	740172.913483891	4274288.58818141
-----------------------------------	------------------	------------------

City Parcel Identification Number	160900420	Additional City Identification Number	160900420
--	-----------	--	-----------

--

2A. Architect / Builder / Designer / Engineer
Chas. I. Schuler (1905)

2B. Architectural Style

2C. Property Type
52 Two-Family Flat

2D. Construction Date	1905		
2E. Alteration Dates	#Name	2F. Date Rebuilt	
		2G. Date Moved	
		2H. Demo Date	

2J. Historic Function
01 Domestic

2K. Historic Sub-Function
01B Multiple Dwelling

Present Function
01 Domestic
01B Multiple Dwelling

Q. Area(s) of Significance/Contexts
030 Architecture
070 Community Planning and Development

NR Eligibility	Contributing to district
-----------------------	--------------------------

Integrity
Good to Fair

Survey Report
Dutchtown Survey

Preparer	Survey Date
Historic Preservation Services, LLC	2002 -- 2003

2M. Resource Type	Building
--------------------------	----------

2N. Stories	
Primary Structure	2
Secondary Structure	

2O. Structural Systems
UD Undetermined

2P. Wall Materials
30 Brick: Common Bond

2Q. Other Materials

2R. Roof Shapes
FT Flat
PR Parapet

2S. Roof Materials
01 None Listed

2T. Roof Features

2U. Foundation Materials
40 Stone

2V. Porch Type
R1 Recessed-1 Story

2W. Plan Code
RC Rectangle

2Z. Sources
Sanborn maps, plat maps, and building permits.



D. Address / Location		
3452	Keokuk	St.
E. City	St. Louis, MO 63118	B. County 191 St. Louis

2I. Owner's Name and Address (if Different)

A. Historic Name	
C. Other Name(s)	

N. Ownership	Private	<input checked="" type="checkbox"/>	Local	<input type="checkbox"/>	Federal	<input type="checkbox"/>	State	<input type="checkbox"/>	Mix	<input type="checkbox"/>
---------------------	---------	-------------------------------------	-------	--------------------------	---------	--------------------------	-------	--------------------------	-----	--------------------------

P. UTM X and Y Coordinates	740161.723366433	4274232.43495302
-----------------------------------	------------------	------------------

City Parcel Identification Number	257700030	Additional City Identification Number	257700030
--	-----------	--	-----------

2A. Architect / Builder / Designer / Engineer

2B. Architectural Style
70 Modern Movement: Ranch

2C. Property Type

2D. Construction Date	c.	1930
------------------------------	----	------

2E. Alteration Dates	#Name	2F. Date Rebuilt	
		2G. Date Moved	
		2H. Demo Date	

2J. Historic Function
18 Unknown

2K. Historic Sub-Function

Present Function
01 Domestic

Q. Area(s) of Significance/Contexts
030 Architecture
070 Community Planning and Development

NR Eligibility	Contributing to district
-----------------------	--------------------------

Integrity
Good to Fair

Survey Report
Dutchtown Survey

Preparer	Survey Date
Historic Preservation Services, LLC	2002 -- 2003

2M. Resource Type	Building
--------------------------	----------

2N. Stories	
Primary Structure	1
Secondary Structure	

2O. Structural Systems
UD Undetermined

2P. Wall Materials
30 Brick: Veneer

2Q. Other Materials

2R. Roof Shapes
GB Gable: Side

2S. Roof Materials
99 Other: Composition Shingle

2T. Roof Features

2U. Foundation Materials
65 Concrete

2V. Porch Type
OH One-Half

2W. Plan Code
RC Rectangle

2Z. Sources
Sanborn maps, plat maps, and building permits.





D. Address / Location		
3453	Keokuk	St.
E. City	St. Louis, MO 63118	B. County 191 St. Louis

2I. Owner's Name and Address (if Different)

A. Historic Name	
C. Other Name(s)	

N. Ownership	Private	<input checked="" type="checkbox"/>	Local	<input type="checkbox"/>	Federal	<input type="checkbox"/>	State	<input type="checkbox"/>	Mix	<input type="checkbox"/>
---------------------	---------	-------------------------------------	-------	--------------------------	---------	--------------------------	-------	--------------------------	-----	--------------------------

P. UTM X and Y Coordinates	740165.654829089	4274289.50282738
-----------------------------------	------------------	------------------

City Parcel Identification Number	160900430	Additional City Identification Number	160900430
--	-----------	--	-----------

2A. Architect / Builder / Designer / Engineer
Joe Fuerrer (1904)

2B. Architectural Style

2C. Property Type
52 Two-Family Flat

2D. Construction Date	1904		
2E. Alteration Dates	#Name	2F. Date Rebuilt	
		2G. Date Moved	
		2H. Demo Date	

2J. Historic Function
01 Domestic

2K. Historic Sub-Function

Present Function
01 Domestic
01B Multiple Dwelling

Q. Area(s) of Significance/Contexts
030 Architecture
070 Community Planning and Development

NR Eligibility	Contributing to district
-----------------------	--------------------------

Integrity
Good to Fair

Survey Report
Dutchtown Survey

Preparer	Survey Date
Historic Preservation Services, LLC	2002 -- 2003

2M. Resource Type	Building
--------------------------	----------

2N. Stories	
Primary Structure	2
Secondary Structure	

2O. Structural Systems
UD Undetermined

2P. Wall Materials
30 Brick: Common Bond

2Q. Other Materials

2R. Roof Shapes
FT Flat
PR Parapet

2S. Roof Materials
01 None Listed

2T. Roof Features

2U. Foundation Materials
40 Stone

2V. Porch Type
ST Stoop

2W. Plan Code
RC Rectangle

2Z. Sources
Sanborn maps, plat maps, and building permits.



D. Address / Location		
3455	Keokuk	St.
E. City	St. Louis, MO 63118	B. County 191 St. Louis

2I. Owner's Name and Address (if Different)

A. Historic Name	
C. Other Name(s)	

N. Ownership	Private	<input checked="" type="checkbox"/>	Local	<input type="checkbox"/>	Federal	<input type="checkbox"/>	State	<input type="checkbox"/>	Mix	<input type="checkbox"/>
---------------------	---------	-------------------------------------	-------	--------------------------	---------	--------------------------	-------	--------------------------	-----	--------------------------

P. UTM X and Y Coordinates	740152.460545241	4274291.1774522
-----------------------------------	------------------	-----------------

City Parcel Identification Number	160900440	Additional City Identification Number	160900440
--	-----------	--	-----------

2A. Architect / Builder / Designer / Engineer
Favereo Bros. (1921)

2B. Architectural Style

2C. Property Type
19 Side Hall (Townhouse)

2D. Construction Date	c.	1907
2E. Alteration Dates	#Name	2F. Date Rebuilt
		2G. Date Moved
		2H. Demo Date

2J. Historic Function
01 Domestic

2K. Historic Sub-Function

Present Function
01 Domestic

Q. Area(s) of Significance/Contexts
030 Architecture
070 Community Planning and Development

NR Eligibility	Contributing to district
-----------------------	--------------------------

Integrity
Good to Fair

Survey Report
Dutchtown Survey

Preparer	Survey Date
Historic Preservation Services, LLC	2002 -- 2003

2M. Resource Type	Building
--------------------------	----------

2N. Stories	
Primary Structure	2
Secondary Structure	

2O. Structural Systems
UD Undetermined

2P. Wall Materials
30 Brick: Common Bond

2Q. Other Materials

2R. Roof Shapes
FT Flat
PR Parapet

2S. Roof Materials
01 None Listed

2T. Roof Features

2U. Foundation Materials
40 Stone

2V. Porch Type
ST Stoop

2W. Plan Code
LS L-Shape

2Z. Sources
Sanborn maps, plat maps, and building permits.



NO LEFT TURN
AT ANY TIME
SEEK LANE

8255

D. Address / Location		
3456	Keokuk	St.
E. City	St. Louis, MO 63118	B. County 191 St. Louis

2I. Owner's Name and Address (if Different)

A. Historic Name	
C. Other Name(s)	

N. Ownership	Private	<input checked="" type="checkbox"/>	Local	<input type="checkbox"/>	Federal	<input type="checkbox"/>	State	<input type="checkbox"/>	Mix	<input type="checkbox"/>
---------------------	---------	-------------------------------------	-------	--------------------------	---------	--------------------------	-------	--------------------------	-----	--------------------------

P. UTM X and Y Coordinates	740151.705541669	4274233.8006796
-----------------------------------	------------------	-----------------

City Parcel Identification Number	257700020	Additional City Identification Number	257700020
--	-----------	--	-----------

2A. Architect / Builder / Designer / Engineer
T. H. Ratz (1915)

2B. Architectural Style

2C. Property Type
52 Two-Family Flat

2D. Construction Date	c.	1908
2E. Alteration Dates	#Name	2F. Date Rebuilt
		2G. Date Moved
		2H. Demo Date

2J. Historic Function
01 Domestic

2K. Historic Sub-Function
01B Multiple Dwelling

Present Function
01 Domestic
01B Multiple Dwelling

Q. Area(s) of Significance/Contexts
030 Architecture
070 Community Planning and Development

NR Eligibility	Contributing to district
-----------------------	--------------------------

Integrity
Good to Fair

Survey Report
Dutchtown Survey

Preparer	Survey Date
Historic Preservation Services, LLC	2002 -- 2003

2M. Resource Type	Building
--------------------------	----------

2N. Stories	
Primary Structure	2
Secondary Structure	

2O. Structural Systems
UD Undetermined

2P. Wall Materials
30 Brick

2Q. Other Materials

2R. Roof Shapes
FT Flat
PR Parapet

2S. Roof Materials
01 None Listed

2T. Roof Features

2U. Foundation Materials
40 Stone

2V. Porch Type
R1 Recessed-1 Story

2W. Plan Code
RC Rectangle

2Z. Sources
Sanborn maps, plat maps, and building permits.



D. Address / Location		
3460	Keokuk	Ave.
E. City	St. Louis, MO 63118	B. County 191 St. Louis

2I. Owner's Name and Address (if Different)

A. Historic Name	
C. Other Name(s)	

N. Ownership	Private		Local		Federal		State		Mix	
---------------------	---------	--	-------	--	---------	--	-------	--	-----	--

P. UTM X and Y Coordinates	740141.087923708	4274235.15076301
-----------------------------------	------------------	------------------

City Parcel Identification Number	257700010	Additional City Identification Number	257700010
--	-----------	--	-----------

--

2A. Architect / Builder / Designer / Engineer

2B. Architectural Style

2C. Property Type

2D. Construction Date			
2E. Alteration Dates	#Name	2F. Date Rebuilt	
		2G. Date Moved	
		2H. Demo Date	

2J. Historic Function

2K. Historic Sub-Function

Present Function
01 Domestic
01 Domestic

Q. Area(s) of Significance/Contexts
030 Architecture
070 Community Planning and Development

NR Eligibility	
-----------------------	--

Integrity

Survey Report
Dutchtown Survey

Preparer	Survey Date
Historic Preservation Services, LLC	2002 -- 2003

2M. Resource Type	Building
--------------------------	----------

2N. Stories
Primary Structure
Secondary Structure

2O. Structural Systems

2P. Wall Materials

2Q. Other Materials

2R. Roof Shapes

2S. Roof Materials

2T. Roof Features

2U. Foundation Materials

2V. Porch Type

2W. Plan Code

2Z. Sources
Sanborn maps, plat maps, and building permits.



D. Address / Location		
3414	Klocke	St.
E. City	St. Louis, MO 63118	B. County 191 St. Louis

2I. Owner's Name and Address (if Different)

A. Historic Name	
C. Other Name(s)	

N. Ownership	Private	<input checked="" type="checkbox"/>	Local	<input type="checkbox"/>	Federal	<input type="checkbox"/>	State	<input type="checkbox"/>	Mix	<input type="checkbox"/>
---------------------	---------	-------------------------------------	-------	--------------------------	---------	--------------------------	-------	--------------------------	-----	--------------------------

P. UTM X and Y Coordinates	740209.064693176	4273719.09969428
-----------------------------------	------------------	------------------

City Parcel Identification Number	263300090	Additional City Identification Number	263300090
--	-----------	--	-----------

2A. Architect / Builder / Designer / Engineer
Guardian Bldg. Co. (1912)
I. Frost (1924)

2B. Architectural Style

2C. Property Type
52 2-Family Flat

2D. Construction Date	1912		
2E. Alteration Dates	#Name	2F. Date Rebuilt	
		2G. Date Moved	
		2H. Demo Date	

2J. Historic Function
01 Domestic

2K. Historic Sub-Function
01B Multiple Dwelling

Present Function
01 Domestic
01B Multiple Dwelling

Q. Area(s) of Significance/Contexts
030 Architecture
070 Community Planning and Development

NR Eligibility	Contributing to district
-----------------------	--------------------------

Integrity
Good to Fair

Survey Report
Dutchtown Survey

Preparer	Survey Date
Historic Preservation Services, LLC	2002 -- 2003

2M. Resource Type	Building
--------------------------	----------

2N. Stories	
Primary Structure	2
Secondary Structure	

2O. Structural Systems
LB Load Bearing Brick

2P. Wall Materials
30 Brick
40 Stone

2Q. Other Materials

2R. Roof Shapes
FT Flat
PR Parapet

2S. Roof Materials
01 None Listed

2T. Roof Features

2U. Foundation Materials
40 Stone

2V. Porch Type
FU Full

2W. Plan Code
01 None Listed

2Z. Sources
Sanborn maps, plat maps, and building permits.





D. Address / Location		
3415-17	Klocke	St.
E. City	St. Louis, MO 63118	B. County 191 St. Louis

2I. Owner's Name and Address (if Different)

A. Historic Name	
C. Other Name(s)	

N. Ownership	Private	<input checked="" type="checkbox"/>	Local	<input type="checkbox"/>	Federal	<input type="checkbox"/>	State	<input type="checkbox"/>	Mix	<input type="checkbox"/>
---------------------	---------	-------------------------------------	-------	--------------------------	---------	--------------------------	-------	--------------------------	-----	--------------------------

P. UTM X and Y Coordinates	740212.373761265	4273776.18516795
-----------------------------------	------------------	------------------

City Parcel Identification Number	263400220	Additional City Identification Number	263400220
--	-----------	--	-----------

--

2A. Architect / Builder / Designer / Engineer

2B. Architectural Style
Unknown

2C. Property Type

2D. Construction Date	1928
------------------------------	------

2E. Alteration Dates	#Name	2F. Date Rebuilt	
		2G. Date Moved	
		2H. Demo Date	

2J. Historic Function
01 Domestic

2K. Historic Sub-Function

Present Function
01 Domestic

Q. Area(s) of Significance/Contexts
030 Architecture
070 Community Planning and Development

NR Eligibility	Contributing to district
-----------------------	--------------------------

Integrity
Good to Fair

Survey Report
Dutchtown Survey

Preparer	Survey Date
Historic Preservation Services, LLC	2002 -- 2003

2M. Resource Type	Building
--------------------------	----------

2N. Stories
Primary Structure
Secondary Structure

2O. Structural Systems
UD Undetermined

2P. Wall Materials
01 None Listed

2Q. Other Materials

2R. Roof Shapes
01 None Listed

2S. Roof Materials
01 None Listed

2T. Roof Features

2U. Foundation Materials
01 None Listed

2V. Porch Type
01 None Listed

2W. Plan Code
01 None Listed

2Z. Sources
Sanborn maps, plat maps, and building permits.



D. Address / Location		
3416	Klocke	St.
E. City	St. Louis, MO 63118	B. County 191 St. Louis

2I. Owner's Name and Address (if Different)

A. Historic Name	
C. Other Name(s)	

N. Ownership	Private	<input checked="" type="checkbox"/>	Local	<input type="checkbox"/>	Federal	<input type="checkbox"/>	State	<input type="checkbox"/>	Mix	<input type="checkbox"/>
---------------------	---------	-------------------------------------	-------	--------------------------	---------	--------------------------	-------	--------------------------	-----	--------------------------

P. UTM X and Y Coordinates	740200.862375254	4273720.11009129
-----------------------------------	------------------	------------------

City Parcel Identification Number	263300080	Additional City Identification Number	263300080
--	-----------	--	-----------

2A. Architect / Builder / Designer / Engineer

2B. Architectural Style
65 Bungalow/Craftsman

2C. Property Type

2D. Construction Date	1923
------------------------------	------

2E. Alteration Dates	#Name	2F. Date Rebuilt	
		2G. Date Moved	
		2H. Demo Date	

2J. Historic Function
01 Domestic

2K. Historic Sub-Function

Present Function
01 Domestic

Q. Area(s) of Significance/Contexts
030 Architecture
070 Community Planning and Development

NR Eligibility	Contributing to district
-----------------------	--------------------------

Integrity
Good to Fair

Survey Report
Dutchtown Survey

Preparer	Survey Date
Historic Preservation Services, LLC	2002 -- 2003

2M. Resource Type	Building
--------------------------	----------

2N. Stories	
Primary Structure	1
Secondary Structure	

2O. Structural Systems
LB Load Bearing Brick

2P. Wall Materials
01 None Listed

2Q. Other Materials

2R. Roof Shapes
GB Gable

2S. Roof Materials
63 Asphalt

2T. Roof Features

2U. Foundation Materials
30 Brick

2V. Porch Type
01 None Listed

2W. Plan Code
01 None Listed

2Z. Sources
Sanborn maps, plat maps, and building permits.





D. Address / Location		
3420-22	Klocke	St.
E. City	St. Louis, MO 63118	B. County 191 St. Louis

2I. Owner's Name and Address (if Different)

A. Historic Name	
C. Other Name(s)	

N. Ownership	Private	<input checked="" type="checkbox"/>	Local	<input type="checkbox"/>	Federal	<input type="checkbox"/>	State	<input type="checkbox"/>	Mix	<input type="checkbox"/>
---------------------	---------	-------------------------------------	-------	--------------------------	---------	--------------------------	-------	--------------------------	-----	--------------------------

P. UTM X and Y Coordinates	740188.839686491	4273721.69768303
-----------------------------------	------------------	------------------

City Parcel Identification Number	263300070	Additional City Identification Number	263300070
--	-----------	--	-----------

2A. Architect / Builder / Designer / Engineer
F. Knoxstein (1923)

2B. Architectural Style

2C. Property Type
52 2-Family Flat

2D. Construction Date	1923		
2E. Alteration Dates	#Name	2F. Date Rebuilt	
		2G. Date Moved	
		2H. Demo Date	

2J. Historic Function
01 Domestic

2K. Historic Sub-Function
01B Multiple Dwelling

Present Function
01 Domestic
01B Multiple Dwelling

Q. Area(s) of Significance/Contexts
030 Architecture
070 Community Planning and Development

NR Eligibility	Contributing to district
-----------------------	--------------------------

Integrity
Excellent

Survey Report
Dutchtown Survey

Preparer	Survey Date
Historic Preservation Services, LLC	2002 -- 2003

2M. Resource Type	Building
--------------------------	----------

2N. Stories	
Primary Structure	2
Secondary Structure	

2O. Structural Systems
LB Load Bearing Brick

2P. Wall Materials
30 Brick
40 Stone

2Q. Other Materials

2R. Roof Shapes
HP Hipped

2S. Roof Materials
63 Asphalt

2T. Roof Features

2U. Foundation Materials
40 Stone

2V. Porch Type
OB Other Bay

2W. Plan Code
01 None Listed

2Z. Sources
Sanborn maps, plat maps, and building permits.







D. Address / Location		
3423	Klocke	St.
E. City	St. Louis, MO 63118	B. County 191 St. Louis

2I. Owner's Name and Address (if Different)

A. Historic Name	
C. Other Name(s)	

N. Ownership	Private	<input checked="" type="checkbox"/>	Local	<input type="checkbox"/>	Federal	<input type="checkbox"/>	State	<input type="checkbox"/>	Mix	<input type="checkbox"/>
---------------------	---------	-------------------------------------	-------	--------------------------	---------	--------------------------	-------	--------------------------	-----	--------------------------

P. UTM X and Y Coordinates	740197.1657633	4273778.17855449
-----------------------------------	----------------	------------------

City Parcel Identification Number	263400230	Additional City Identification Number	263400230
--	-----------	--	-----------

2A. Architect / Builder / Designer / Engineer
F. E. Weber (1924)

2B. Architectural Style

2C. Property Type
52 2-Family Flat

2D. Construction Date	c.	1907
2E. Alteration Dates	#Name	2F. Date Rebuilt
		2G. Date Moved
		2H. Demo Date

2J. Historic Function
01 Domestic

2K. Historic Sub-Function
01B Multiple Dwelling

Present Function
01 Domestic
01B Multiple Dwelling

Q. Area(s) of Significance/Contexts
030 Architecture
070 Community Planning and Development

NR Eligibility	Contributing to district
-----------------------	--------------------------

Integrity
Good to Fair

Survey Report
Dutchtown Survey

Preparer	Survey Date
Historic Preservation Services, LLC	2002 -- 2003

2M. Resource Type	Building
--------------------------	----------

2N. Stories	
Primary Structure	2
Secondary Structure	

2O. Structural Systems
LB Load Bearing Brick

2P. Wall Materials
30 Brick

2Q. Other Materials
30 Brick

2R. Roof Shapes
FT Flat
PR Parapet

2S. Roof Materials
01 None Listed

2T. Roof Features

2U. Foundation Materials
40 Stone

2V. Porch Type
TQ Three-Quarter

2W. Plan Code
01 None Listed

2Z. Sources
1908 Sanborn maps (Volume 8).





D. Address / Location		
3424	Klocke	St.
E. City	St. Louis, MO 63118	B. County 191 St. Louis

2I. Owner's Name and Address (if Different)

A. Historic Name	
C. Other Name(s)	

N. Ownership	Private	<input checked="" type="checkbox"/>	Local	<input type="checkbox"/>	Federal	<input type="checkbox"/>	State	<input type="checkbox"/>	Mix	<input type="checkbox"/>
---------------------	---------	-------------------------------------	-------	--------------------------	---------	--------------------------	-------	--------------------------	-----	--------------------------

P. UTM X and Y Coordinates	740174.873740728	4273723.54380228
-----------------------------------	------------------	------------------

City Parcel Identification Number	263300060	Additional City Identification Number	263300060
--	-----------	--	-----------

2A. Architect / Builder / Designer / Engineer
A. (Sic). Kappler (1924)

2B. Architectural Style
70 Modern Movement

2C. Property Type

2D. Construction Date	1924		
2E. Alteration Dates	#Name	2F. Date Rebuilt	
		2G. Date Moved	
		2H. Demo Date	

2J. Historic Function
01 Domestic

2K. Historic Sub-Function

Present Function
01 Domestic

Q. Area(s) of Significance/Contexts
030 Architecture
070 Community Planning and Development

NR Eligibility	Contributing to district
-----------------------	--------------------------

Integrity
Excellent

Survey Report
Dutchtown Survey

Preparer	Survey Date
Historic Preservation Services, LLC	2002 -- 2003

2M. Resource Type	Building
--------------------------	----------

2N. Stories	
Primary Structure	2
Secondary Structure	

2O. Structural Systems
LB Load Bearing Brick

2P. Wall Materials
30 Brick
40 Stone

2Q. Other Materials

2R. Roof Shapes
HP Hipped

2S. Roof Materials
63 Asphalt

2T. Roof Features

2U. Foundation Materials
40 Stone

2V. Porch Type
OB Other Bay

2W. Plan Code
01 None Listed

2Z. Sources
Sanborn maps, plat maps, and building permits.





D. Address / Location		
3425	Klocke	St.
E. City	St. Louis, MO 63118	B. County 191 St. Louis

2I. Owner's Name and Address (if Different)

A. Historic Name	
C. Other Name(s)	

N. Ownership	Private	<input checked="" type="checkbox"/>	Local	<input type="checkbox"/>	Federal	<input type="checkbox"/>	State	<input type="checkbox"/>	Mix	<input type="checkbox"/>
---------------------	---------	-------------------------------------	-------	--------------------------	---------	--------------------------	-------	--------------------------	-----	--------------------------

P. UTM X and Y Coordinates	740185.764841396	4273779.67550164
-----------------------------------	------------------	------------------

City Parcel Identification Number	263400240	Additional City Identification Number	263400240
--	-----------	--	-----------

--

2A. Architect / Builder / Designer / Engineer
M. Kirsch (1915)

2B. Architectural Style

2C. Property Type
49 Single Family Undetermined

2D. Construction Date	c.	1907
2E. Alteration Dates	#Name	2F. Date Rebuilt
		2G. Date Moved
		2H. Demo Date

2J. Historic Function
01 Domestic

2K. Historic Sub-Function
01A Single Dwelling

Present Function
01 Domestic
01A Single Dwelling

Q. Area(s) of Significance/Contexts
030 Architecture
070 Community Planning and Development

NR Eligibility	Contributing to district
-----------------------	--------------------------

Integrity
Good to Fair

Survey Report
Dutchtown Survey

Preparer	Survey Date
Historic Preservation Services, LLC	2002 -- 2003

2M. Resource Type	Building
--------------------------	----------

2N. Stories	
Primary Structure	1
Secondary Structure	

2O. Structural Systems
LB Load Bearing Brick

2P. Wall Materials
63 Asphalt
43 Limestone

2Q. Other Materials

2R. Roof Shapes
FT Flat
PR Parapet

2S. Roof Materials
01 None Listed

2T. Roof Features

2U. Foundation Materials
30 Brick

2V. Porch Type
ST Stoop

2W. Plan Code
01 None Listed

2Z. Sources
Sanborn maps, plat maps, and building permits.



D. Address / Location		
3428	Klocke	St.
E. City	St. Louis, MO 63118	B. County 191 St. Louis

2I. Owner's Name and Address (if Different)

A. Historic Name	
C. Other Name(s)	

N. Ownership	Private	<input checked="" type="checkbox"/>	Local	<input type="checkbox"/>	Federal	<input type="checkbox"/>	State	<input type="checkbox"/>	Mix	<input type="checkbox"/>
---------------------	---------	-------------------------------------	-------	--------------------------	---------	--------------------------	-------	--------------------------	-----	--------------------------

P. UTM X and Y Coordinates	740162.720497508	4273725.15505764
-----------------------------------	------------------	------------------

City Parcel Identification Number	263300050	Additional City Identification Number	263300050
--	-----------	--	-----------

2A. Architect / Builder / Designer / Engineer

2B. Architectural Style
65 Bungalow/Craftsman

2C. Property Type

2D. Construction Date	c.	1907
------------------------------	----	------

2E. Alteration Dates	#Name	2F. Date Rebuilt	
		2G. Date Moved	
		2H. Demo Date	

2J. Historic Function
01 Domestic

2K. Historic Sub-Function

Present Function
01 Domestic

Q. Area(s) of Significance/Contexts
030 Architecture
070 Community Planning and Development

NR Eligibility	Contributing to district
-----------------------	--------------------------

Integrity
Excellent

Survey Report
Dutchtown Survey

Preparer	Survey Date
Historic Preservation Services, LLC	2002 -- 2003

2M. Resource Type	Building
--------------------------	----------

2N. Stories	
Primary Structure	1
Secondary Structure	

2O. Structural Systems
LB Load Bearing Brick

2P. Wall Materials
30 Brick

2Q. Other Materials

2R. Roof Shapes
CG Clipped Gable

2S. Roof Materials
63 Asphalt

2T. Roof Features

2U. Foundation Materials
30 Brick

2V. Porch Type
TQ Three-Quarter

2W. Plan Code
01 None Listed

2Z. Sources
Sanborn maps, plat maps, and building permits.





D. Address / Location		
3429	Klocke	St.
E. City	St. Louis, MO 63118	B. County 191 St. Louis

2I. Owner's Name and Address (if Different)

A. Historic Name	
C. Other Name(s)	

N. Ownership	Private	<input checked="" type="checkbox"/>	Local	<input type="checkbox"/>	Federal	<input type="checkbox"/>	State	<input type="checkbox"/>	Mix	<input type="checkbox"/>
---------------------	---------	-------------------------------------	-------	--------------------------	---------	--------------------------	-------	--------------------------	-----	--------------------------

P. UTM X and Y Coordinates	740176.726061514	4273780.85800943
-----------------------------------	------------------	------------------

City Parcel Identification Number	263400250	Additional City Identification Number	263400250
--	-----------	--	-----------

2A. Architect / Builder / Designer / Engineer

2B. Architectural Style

2C. Property Type
51 Duplex

2D. Construction Date		1927
2E. Alteration Dates	#Name	2F. Date Rebuilt
		2G. Date Moved
		2H. Demo Date

2J. Historic Function
01 Domestic

2K. Historic Sub-Function
01B Multiple Dwelling

Present Function
01 Domestic

Q. Area(s) of Significance/Contexts
030 Architecture
070 Community Planning and Development

NR Eligibility	Contributing to district
-----------------------	--------------------------

Integrity
Good to Fair

Survey Report
Dutchtown Survey

Preparer	Survey Date
Historic Preservation Services, LLC	2002 -- 2003

2M. Resource Type	Building
--------------------------	----------

2N. Stories	
Primary Structure	2
Secondary Structure	

2O. Structural Systems
LB Load Bearing Brick

2P. Wall Materials
30 Brick

2Q. Other Materials

2R. Roof Shapes
GB Gable

2S. Roof Materials
63 Asphalt

2T. Roof Features

2U. Foundation Materials
30 Brick

2V. Porch Type
FU Full

2W. Plan Code
01 None Listed

2Z. Sources
Sanborn maps, plat maps, and building permits.





D. Address / Location		
3431	Klocke	St.
E. City	St. Louis, MO 63118	B. County 191 St. Louis

2I. Owner's Name and Address (if Different)

A. Historic Name	
C. Other Name(s)	

N. Ownership	Private	<input checked="" type="checkbox"/>	Local	<input type="checkbox"/>	Federal	<input type="checkbox"/>	State	<input type="checkbox"/>	Mix	<input type="checkbox"/>
---------------------	---------	-------------------------------------	-------	--------------------------	---------	--------------------------	-------	--------------------------	-----	--------------------------

P. UTM X and Y Coordinates	740165.832143495	4273782.28517187
-----------------------------------	------------------	------------------

City Parcel Identification Number	263400260	Additional City Identification Number	263400260
--	-----------	--	-----------

--

2A. Architect / Builder / Designer / Engineer

2B. Architectural Style
70 Modern Movement

2C. Property Type

2D. Construction Date	1924
------------------------------	------

2E. Alteration Dates	#Name	2F. Date Rebuilt	
		2G. Date Moved	
		2H. Demo Date	

2J. Historic Function
01 Domestic

2K. Historic Sub-Function

Present Function
01 Domestic

Q. Area(s) of Significance/Contexts
030 Architecture
070 Community Planning and Development

NR Eligibility	Contributing to district
-----------------------	--------------------------

Integrity
Excellent

Survey Report
Dutchtown Survey

Preparer	Survey Date
Historic Preservation Services, LLC	2002 -- 2003

2M. Resource Type	Building
--------------------------	----------

2N. Stories	
Primary Structure	1
Secondary Structure	

2O. Structural Systems
LB Load Bearing Brick

2P. Wall Materials
30 Brick
40 Stone

2Q. Other Materials

2R. Roof Shapes
IG Intersecting Gable

2S. Roof Materials
63 Asphalt

2T. Roof Features

2U. Foundation Materials
40 Stone

2V. Porch Type
ST Stoop

2W. Plan Code
01 None Listed

2Z. Sources
1908 Sanborn maps (Volume 8).





D. Address / Location		
3434	Klocke	St.
E. City	St. Louis, MO 63118	B. County 191 St. Louis

2I. Owner's Name and Address (if Different)

A. Historic Name	
C. Other Name(s)	

N. Ownership	Private	<input checked="" type="checkbox"/>	Local	<input type="checkbox"/>	Federal	<input type="checkbox"/>	State	<input type="checkbox"/>	Mix	<input type="checkbox"/>
---------------------	---------	-------------------------------------	-------	--------------------------	---------	--------------------------	-------	--------------------------	-----	--------------------------

P. UTM X and Y Coordinates	740151.188605091	4273726.67380008
-----------------------------------	------------------	------------------

City Parcel Identification Number	263300040	Additional City Identification Number	263300040
--	-----------	--	-----------

--

2A. Architect / Builder / Designer / Engineer

2B. Architectural Style
65 Bungalow/Craftsman

2C. Property Type

2D. Construction Date	c.	1907
------------------------------	----	------

2E. Alteration Dates	#Name	2F. Date Rebuilt	
		2G. Date Moved	
		2H. Demo Date	

2J. Historic Function
01 Domestic

2K. Historic Sub-Function

Present Function
01 Domestic

Q. Area(s) of Significance/Contexts
030 Architecture
070 Community Planning and Development

NR Eligibility	Contributing to district
-----------------------	--------------------------

Integrity
Good to Fair

Survey Report
Dutchtown Survey

Preparer	Survey Date
Historic Preservation Services, LLC	2002 -- 2003

2M. Resource Type	Building
--------------------------	----------

2N. Stories	
Primary Structure	1
Secondary Structure	

2O. Structural Systems
LB Load Bearing Brick

2P. Wall Materials
30 Brick
20 Wood

2Q. Other Materials

2R. Roof Shapes
GB Gable

2S. Roof Materials
63 Asphalt

2T. Roof Features

2U. Foundation Materials
40 Stone

2V. Porch Type
OB Other Bay

2W. Plan Code
01 None Listed

2Z. Sources
Sanborn maps, plat maps, and building permits.



D. Address / Location		
3435	Klocke	St.
E. City	St. Louis, MO 63118	B. County 191 St. Louis

2I. Owner's Name and Address (if Different)

A. Historic Name	
C. Other Name(s)	

N. Ownership	Private	<input checked="" type="checkbox"/>	Local	<input type="checkbox"/>	Federal	<input type="checkbox"/>	State	<input type="checkbox"/>	Mix	<input type="checkbox"/>
---------------------	---------	-------------------------------------	-------	--------------------------	---------	--------------------------	-------	--------------------------	-----	--------------------------

P. UTM X and Y Coordinates	740153.637566681	4273783.88528609
-----------------------------------	------------------	------------------

City Parcel Identification Number	263400270	Additional City Identification Number	263400270
--	-----------	--	-----------

--

2A. Architect / Builder / Designer / Engineer
L. Hanger (1925)

2B. Architectural Style

2C. Property Type
53 4-Family Flat

2D. Construction Date	1925
------------------------------	------

2E. Alteration Dates	#Name	2F. Date Rebuilt	
		2G. Date Moved	
		2H. Demo Date	

2J. Historic Function
01 Domestic

2K. Historic Sub-Function
01B Multiple Dwelling

Present Function
01 Domestic
01B Multiple Dwelling

Q. Area(s) of Significance/Contexts
030 Architecture
070 Community Planning and Development

NR Eligibility	Contributing to district
-----------------------	--------------------------

Integrity
Excellent

Survey Report
Dutchtown Survey

Preparer	Survey Date
Historic Preservation Services, LLC	2002 -- 2003

2M. Resource Type	Building
--------------------------	----------

2N. Stories	
Primary Structure	2
Secondary Structure	

2O. Structural Systems
LB Load Bearing Brick

2P. Wall Materials
30 Brick

2Q. Other Materials

2R. Roof Shapes
GB Gable

2S. Roof Materials
63 Asphalt

2T. Roof Features

2U. Foundation Materials
30 Brick

2V. Porch Type
ST Stoop

2W. Plan Code
01 None Listed

2Z. Sources
Sanborn maps, plat maps, and building permits.



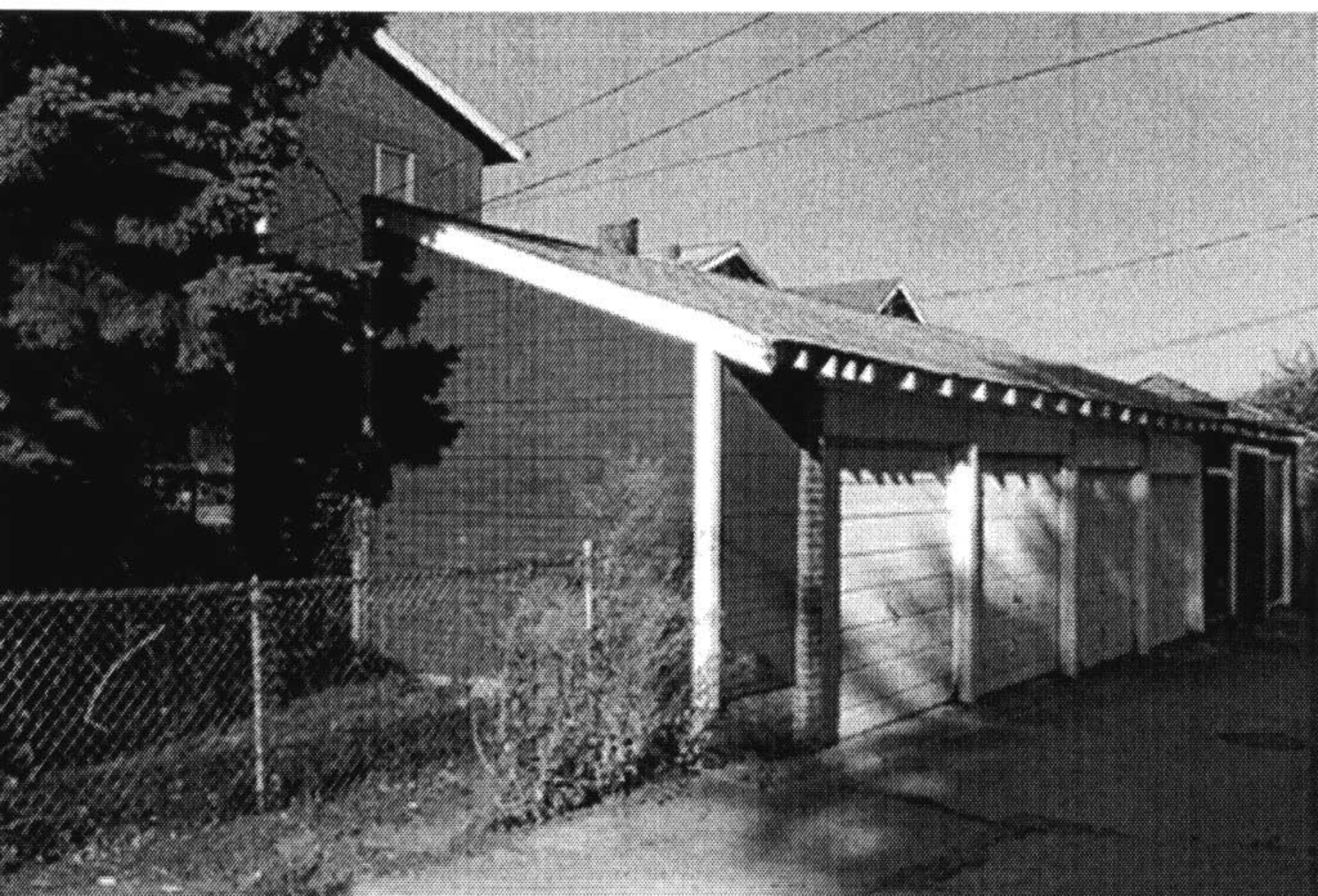

D. Address / Location		
3436	Klocke	St.
E. City	St. Louis, MO 63118	B. County 191 St. Louis

2I. Owner's Name and Address (if Different)

A. Historic Name	
C. Other Name(s)	

N. Ownership	Private	<input checked="" type="checkbox"/>	Local	<input type="checkbox"/>	Federal	<input type="checkbox"/>	State	<input type="checkbox"/>	Mix	<input type="checkbox"/>
---------------------	---------	-------------------------------------	-------	--------------------------	---------	--------------------------	-------	--------------------------	-----	--------------------------

P. UTM X and Y Coordinates	740140.49419656	4273728.0870977
-----------------------------------	-----------------	-----------------

City Parcel Identification Number	263300030	Additional City Identification Number	263300030
--	-----------	--	-----------

2A. Architect / Builder / Designer / Engineer

2B. Architectural Style
65 Bungalow/Craftsman

2C. Property Type

2D. Construction Date		c.	1907
2E. Alteration Dates	#Name	2F. Date Rebuilt	
		2G. Date Moved	
		2H. Demo Date	

2J. Historic Function
01 Domestic

2K. Historic Sub-Function

Present Function
01 Domestic

Q. Area(s) of Significance/Contexts
030 Architecture
070 Community Planning and Development

NR Eligibility	Contributing to district
-----------------------	--------------------------

Integrity
Good to Fair

Survey Report
Dutchtown Survey

Preparer	Survey Date
Historic Preservation Services, LLC	2002 -- 2003

2M. Resource Type	Building
--------------------------	----------

2N. Stories	
Primary Structure	2
Secondary Structure	

2O. Structural Systems
LB Load Bearing Brick

2P. Wall Materials
30 Brick

2Q. Other Materials

2R. Roof Shapes
GB Gable

2S. Roof Materials
63 Asphalt

2T. Roof Features

2U. Foundation Materials
30 Brick

2V. Porch Type
OB Other Bay

2W. Plan Code
01 None Listed

2Z. Sources
Sanborn maps, plat maps, and building permits.





D. Address / Location		
3440	Klocke	St.
E. City	St. Louis, MO 63118	B. County 191 St. Louis

2I. Owner's Name and Address (if Different)

A. Historic Name	
C. Other Name(s)	

N. Ownership	Private	<input checked="" type="checkbox"/>	Local	<input type="checkbox"/>	Federal	<input type="checkbox"/>	State	<input type="checkbox"/>	Mix	<input type="checkbox"/>
---------------------	---------	-------------------------------------	-------	--------------------------	---------	--------------------------	-------	--------------------------	-----	--------------------------

P. UTM X and Y Coordinates	740131.471334148	4273729.27862419
-----------------------------------	------------------	------------------

City Parcel Identification Number	263300020	Additional City Identification Number	263300020
--	-----------	--	-----------

2A. Architect / Builder / Designer / Engineer

2B. Architectural Style
65 Bungalow/Craftsman

2C. Property Type

2D. Construction Date	1928
------------------------------	------

2E. Alteration Dates	#Name	2F. Date Rebuilt	
		2G. Date Moved	
		2H. Demo Date	

2J. Historic Function
01 Domestic

2K. Historic Sub-Function

Present Function
01 Domestic

Q. Area(s) of Significance/Contexts
030 Architecture
070 Community Planning and Development

NR Eligibility	Contributing to district
-----------------------	--------------------------

Integrity
Good to Fair

Survey Report
Dutchtown Survey

Preparer	Survey Date
Historic Preservation Services, LLC	2002 -- 2003

2M. Resource Type	Building
--------------------------	----------

2N. Stories	
Primary Structure	1
Secondary Structure	

2O. Structural Systems
LB Load Bearing Brick

2P. Wall Materials
30 Brick
43 Limestone

2Q. Other Materials

2R. Roof Shapes
GB Gable

2S. Roof Materials
63 Asphalt

2T. Roof Features
DR Dormer

2U. Foundation Materials
63 Asphalt

2V. Porch Type
OB Other Bay

2W. Plan Code
01 None Listed

2Z. Sources
Sanborn maps, plat maps, and building permits.





D. Address / Location		
3441	Klocke	St.
E. City	St. Louis, MO 63118	B. County 191 St. Louis

2I. Owner's Name and Address (if Different)

A. Historic Name	
C. Other Name(s)	

N. Ownership	Private	<input checked="" type="checkbox"/>	Local	<input type="checkbox"/>	Federal	<input type="checkbox"/>	State	<input type="checkbox"/>	Mix	<input type="checkbox"/>
---------------------	---------	-------------------------------------	-------	--------------------------	---------	--------------------------	-------	--------------------------	-----	--------------------------

P. UTM X and Y Coordinates	740141.75348341	4273785.44771972
-----------------------------------	-----------------	------------------

City Parcel Identification Number	263400280	Additional City Identification Number	263400280
--	-----------	--	-----------

--

2A. Architect / Builder / Designer / Engineer

2B. Architectural Style
65 Bungalow/Craftsman

2C. Property Type

2D. Construction Date	1926
------------------------------	------

2E. Alteration Dates	#Name	2F. Date Rebuilt	
		2G. Date Moved	
		2H. Demo Date	

2J. Historic Function
01 Domestic

2K. Historic Sub-Function

Present Function
01 Domestic

Q. Area(s) of Significance/Contexts
030 Architecture
070 Community Planning and Development

NR Eligibility	Contributing to district
-----------------------	--------------------------

Integrity
Excellent

Survey Report
Dutchtown Survey

Preparer	Survey Date
Historic Preservation Services, LLC	2002 -- 2003

2M. Resource Type	Building
--------------------------	----------

2N. Stories	
Primary Structure	1½
Secondary Structure	

2O. Structural Systems
LB Load Bearing Brick

2P. Wall Materials
30 Brick

2Q. Other Materials

2R. Roof Shapes
GB Gable

2S. Roof Materials
99 Other: Composition Shingle

2T. Roof Features
DR Dormer

2U. Foundation Materials
40 Stone

2V. Porch Type
FU Full

2W. Plan Code
01 None Listed

2Z. Sources
Sanborn maps, plat maps, and building permits.





D. Address / Location		
3443	Klocke	St.
E. City	St. Louis, MO 63118	B. County 191 St. Louis

2I. Owner's Name and Address (if Different)

A. Historic Name	
C. Other Name(s)	

N. Ownership	Private	<input checked="" type="checkbox"/>	Local	<input type="checkbox"/>	Federal	<input type="checkbox"/>	State	<input type="checkbox"/>	Mix	<input type="checkbox"/>
---------------------	---------	-------------------------------------	-------	--------------------------	---------	--------------------------	-------	--------------------------	-----	--------------------------

P. UTM X and Y Coordinates	740130.996570254	4273786.85198477
-----------------------------------	------------------	------------------

City Parcel Identification Number	263400290	Additional City Identification Number	263400290
--	-----------	--	-----------

2A. Architect / Builder / Designer / Engineer

2B. Architectural Style

2C. Property Type
52 2-Family Flat

2D. Construction Date	c.	1907
2E. Alteration Dates	#Name	2F. Date Rebuilt
		2G. Date Moved
		2H. Demo Date

2J. Historic Function
01 Domestic

2K. Historic Sub-Function
01B Multiple Dwelling

Present Function
01 Domestic

Q. Area(s) of Significance/Contexts
030 Architecture
070 Community Planning and Development

NR Eligibility	Contributing to district
-----------------------	--------------------------

Integrity
Excellent

Survey Report
Dutchtown Survey

Preparer	Survey Date
Historic Preservation Services, LLC	2002 -- 2003

2M. Resource Type	Building
--------------------------	----------

2N. Stories	
Primary Structure	2
Secondary Structure	

2O. Structural Systems
LB Load Bearing Brick

2P. Wall Materials
30 Brick
40 Stone

2Q. Other Materials

2R. Roof Shapes
GB Gable

2S. Roof Materials
63 Asphalt

2T. Roof Features

2U. Foundation Materials
40 Stone

2V. Porch Type
FU Full

2W. Plan Code
01 None Listed

2Z. Sources
Sanborn maps, plat maps, and building permits.





D. Address / Location		
3444	Klocke	St.
E. City	St. Louis, MO 63118	B. County 191 St. Louis

2I. Owner's Name and Address (if Different)

A. Historic Name	
C. Other Name(s)	

N. Ownership	Private	<input checked="" type="checkbox"/>	Local	<input type="checkbox"/>	Federal	<input type="checkbox"/>	State	<input type="checkbox"/>	Mix	<input type="checkbox"/>
---------------------	---------	-------------------------------------	-------	--------------------------	---------	--------------------------	-------	--------------------------	-----	--------------------------

P. UTM X and Y Coordinates	740119.64578791	4273733.29382634
-----------------------------------	-----------------	------------------

City Parcel Identification Number	263300010	Additional City Identification Number	263300010
--	-----------	--	-----------

2A. Architect / Builder / Designer / Engineer

2B. Architectural Style

2C. Property Type
52 2-Family Flat

2D. Construction Date	c.	1907
------------------------------	----	------

2E. Alteration Dates	#Name	2F. Date Rebuilt	
		2G. Date Moved	
		2H. Demo Date	

2J. Historic Function
01 Domestic

2K. Historic Sub-Function
01B Multiple Dwelling

Present Function
01 Domestic

Q. Area(s) of Significance/Contexts
030 Architecture
070 Community Planning and Development

NR Eligibility	Contributing to district
-----------------------	--------------------------

Integrity
Excellent

Survey Report
Dutchtown Survey

Preparer	Survey Date
Historic Preservation Services, LLC	2002 -- 2003

2M. Resource Type	Building
--------------------------	----------

2N. Stories	
Primary Structure	2
Secondary Structure	

2O. Structural Systems
01 None Listed

2P. Wall Materials
01 None Listed

2Q. Other Materials

2R. Roof Shapes
01 None Listed

2S. Roof Materials
01 None Listed

2T. Roof Features

2U. Foundation Materials
01 None Listed

2V. Porch Type
01 None Listed

2W. Plan Code
01 None Listed

2Z. Sources
Sanborn maps, plat maps, and building permits.





D. Address / Location		
3445	Klocke	St.
E. City	St. Louis, MO 63118	B. County 191 St. Louis

2I. Owner's Name and Address (if Different)

A. Historic Name	
C. Other Name(s)	

N. Ownership	Private	<input checked="" type="checkbox"/>	Local	<input type="checkbox"/>	Federal	<input type="checkbox"/>	State	<input type="checkbox"/>	Mix	<input type="checkbox"/>
---------------------	---------	-------------------------------------	-------	--------------------------	---------	--------------------------	-------	--------------------------	-----	--------------------------

P. UTM X and Y Coordinates	740120.102904738	4273788.28091491
-----------------------------------	------------------	------------------

City Parcel Identification Number	263400300	Additional City Identification Number	263400300
--	-----------	--	-----------

2A. Architect / Builder / Designer / Engineer

2B. Architectural Style

2C. Property Type
52 2-Family Flat

2D. Construction Date	c.	1907
------------------------------	----	------

2E. Alteration Dates	#Name	2F. Date Rebuilt	
		2G. Date Moved	
		2H. Demo Date	

2J. Historic Function
01 Domestic

2K. Historic Sub-Function
01B Multiple Dwelling

Present Function
01 Domestic

Q. Area(s) of Significance/Contexts
030 Architecture
070 Community Planning and Development

NR Eligibility	Contributing to district
-----------------------	--------------------------

Integrity
Excellent

Survey Report
Dutchtown Survey

Preparer	Survey Date
Historic Preservation Services, LLC	2002 -- 2003

2M. Resource Type	Building
--------------------------	----------

2N. Stories	
Primary Structure	2
Secondary Structure	

2O. Structural Systems
LB Load Bearing Brick

2P. Wall Materials
30 Brick

2Q. Other Materials

2R. Roof Shapes
GB Gable

2S. Roof Materials
63 Asphalt

2T. Roof Features

2U. Foundation Materials
40 Stone

2V. Porch Type
OB Other Bay

2W. Plan Code
01 None Listed

2Z. Sources
Sanborn maps, plat maps, and building permits.





D. Address / Location		
3449	Klocke	St.
E. City	St. Louis, MO 63118	B. County 191 St. Louis

2I. Owner's Name and Address (if Different)

A. Historic Name	
C. Other Name(s)	

N. Ownership	Private	<input checked="" type="checkbox"/>	Local	<input type="checkbox"/>	Federal	<input type="checkbox"/>	State	<input type="checkbox"/>	Mix	<input type="checkbox"/>
---------------------	---------	-------------------------------------	-------	--------------------------	---------	--------------------------	-------	--------------------------	-----	--------------------------

P. UTM X and Y Coordinates	740107.631713876	4273793.04640814
-----------------------------------	------------------	------------------

City Parcel Identification Number	263400310	Additional City Identification Number	263400310
--	-----------	--	-----------

2A. Architect / Builder / Designer / Engineer

2B. Architectural Style

2C. Property Type
52 2-Family Flat

2D. Construction Date	c.	1907
------------------------------	----	------

2E. Alteration Dates	#Name	2F. Date Rebuilt	
		2G. Date Moved	
		2H. Demo Date	

2J. Historic Function
01 Domestic

2K. Historic Sub-Function
01B Multiple Dwelling

Present Function
01 Domestic

Q. Area(s) of Significance/Contexts
030 Architecture
070 Community Planning and Development

NR Eligibility	Contributing to district
-----------------------	--------------------------

Integrity
Excellent

Survey Report
Dutchtown Survey

Preparer	Survey Date
Historic Preservation Services, LLC	2002 -- 2003

2M. Resource Type	Building
--------------------------	----------

2N. Stories	
Primary Structure	2
Secondary Structure	

2O. Structural Systems
LB Load Bearing Brick

2P. Wall Materials
30 Brick

2Q. Other Materials

2R. Roof Shapes
GB Gable

2S. Roof Materials
63 Asphalt

2T. Roof Features

2U. Foundation Materials
40 Stone

2V. Porch Type
OB Other Bay

2W. Plan Code
01 None Listed

2Z. Sources
Sanborn maps, plat maps, and building permits.



