

# SITE FILE COPY

Approved 10 June 72

Form 10-300  
(July 1969)

UNITED STATES DEPARTMENT OF THE INTERIOR  
NATIONAL PARK SERVICE

## NATIONAL REGISTER OF HISTORIC PLACES INVENTORY - NOMINATION FORM

(Type all entries - complete applicable sections)

STATE: Missouri	
COUNTY: Jackson	
FOR NPS USE ONLY	
ENTRY NUMBER	DATE
	Sept 7, 1972

1. NAME Entered NRHP to DC 27 July 72

COMMON: Kelly's Westport Inn
AND/OR HISTORIC: Boone, Albert G., Store

2. LOCATION

STREET AND NUMBER: Westport Road and Pennsylvania Avenue *			
CITY OR TOWN: Kansas City			
STATE Missouri	CODE 64111	COUNTY: Jackson	CODE 095

3. CLASSIFICATION

CATEGORY (Check One)	OWNERSHIP		STATUS	ACCESSIBLE TO THE PUBLIC
<input type="checkbox"/> District <input type="checkbox"/> Site <input type="checkbox"/> Object	<input checked="" type="checkbox"/> Building <input type="checkbox"/> Structure <input type="checkbox"/> Object	<input type="checkbox"/> Public <input checked="" type="checkbox"/> Private <input type="checkbox"/> Both	<input checked="" type="checkbox"/> Occupied <input type="checkbox"/> Unoccupied <input type="checkbox"/> Preservation work in progress	Yes: <input checked="" type="checkbox"/> Restricted <input type="checkbox"/> Unrestricted <input type="checkbox"/> No
PRESENT USE (Check One or More as Appropriate)				
<input type="checkbox"/> Agricultural <input checked="" type="checkbox"/> Commercial <input type="checkbox"/> Educational <input type="checkbox"/> Entertainment	<input type="checkbox"/> Government <input type="checkbox"/> Industrial <input type="checkbox"/> Military <input type="checkbox"/> Museum	<input type="checkbox"/> Park <input type="checkbox"/> Private Residence <input type="checkbox"/> Religious <input type="checkbox"/> Scientific	<input type="checkbox"/> Transportation <input type="checkbox"/> Other (Specify)	<input type="checkbox"/> Comments

4. OWNER OF PROPERTY

OWNER'S NAME: Mrs. George R. Wiedenmann (Myrle)			
STREET AND NUMBER: 823 Archibald			
CITY OR TOWN: Kansas City	STATE: Missouri	CODE 64111	CODE 29

5. LOCATION OF LEGAL DESCRIPTION

COURTHOUSE, REGISTRY OF DEEDS, ETC: Jackson County Courthouse			
STREET AND NUMBER: 12th and Oak streets			
CITY OR TOWN: Kansas City	STATE: Missouri	CODE 64106	CODE 29

6. REPRESENTATION IN EXISTING SURVEYS

TITLE OF SURVEY: 1. Missouri Historic Sites Catalogue			
DATE OF SURVEY: 1963 <input type="checkbox"/> Federal <input checked="" type="checkbox"/> State <input type="checkbox"/> County <input type="checkbox"/> Local			
DEPOSITORY FOR SURVEY RECORDS: State Historical Society of Missouri			
STREET AND NUMBER: Corner, Hitt and Lowry streets			
CITY OR TOWN: Columbia	STATE: Missouri	CODE 65201	CODE 29

\* Congressional District #5: The Hon. Richard Bolling  
House of Representatives

SEE INSTRUCTIONS

STATE: Missouri  
COUNTY: Jackson  
ENTRY NUMBER  
DATE

FOR NPS USE ONLY

NATIONAL REGISTER OF HISTORIC PLACES  
INVENTORY - NOMINATION FORM

(Continuation Sheet)

STATE	
Missouri	
COUNTY	
Jackson	
FOR NPS USE ONLY	
ENTRY NUMBER	DATE

(Number all entries)

6. #1

BOONE, ALBERT G., STORE

2. Historic Points in Greater Kansas City (local)  
1966 (Sixth Printing)  
The Westport Historical Society, in Cooperation with the  
Missouri Valley Room, Kansas City [Missouri] Public Library.  
311 East 12th Street  
Kansas City, Missouri 64106 Code: 29
3. Advisory List to the National Register of Historic Places  
1969 (federal)  
United States Department of the Interior  
National Park Service  
Washington, D. C. Code: 08
4. State Historical Survey (state)  
1972  
Missouri State Park Board  
P.O. Box 176  
1204 Jefferson Building  
Jefferson City, Missouri 65101 Code: 29
5. Westport Planning Area, Comprehensive Plan  
(Preliminary Draft)  
1971 (local)  
Kansas City, Missouri: City Development Department  
Code: 29

7. DESCRIPTION	
CONDITION	(Check One) <input type="checkbox"/> Excellent <input type="checkbox"/> Good <input checked="" type="checkbox"/> Fair <input type="checkbox"/> Deteriorated <input type="checkbox"/> Ruins <input type="checkbox"/> Unexposed
	<div style="display: flex; justify-content: space-between;"> <div>(Check One)  <input checked="" type="checkbox"/> Altered    <input type="checkbox"/> Unaltered           </div> <div>(Check One)  <input type="checkbox"/> Moved    <input checked="" type="checkbox"/> Original Site           </div> </div>
DESCRIBE THE PRESENT AND ORIGINAL (if known) PHYSICAL APPEARANCE	
<u>ARCHITECTURAL CHARACTER</u>	
<p>The Albert G. Boone Store, constructed ca. 1848-1854, and altered ca. 1880-1892, and ca. 1892-1904, is a rare example of brick commercial buildings dating from the early settlement of Westport, now a section of Kansas City, Missouri.</p>	
<p><u>Over-all Dimensions</u></p> <p>The building is located on the west corner of the intersection of Westport Road and Pennsylvania Avenue. It is a rectangular plan, two-story, plus loft, brick masonry structure approximately 38 feet in northeast-southwest dimension, and 56'6" in northwest-southeast dimension. The building occupies the eastern half of lot 9, McCoy's Original Town of Westport.<sup>1</sup></p> <p>The building includes a 27' x 56'6" original section, and a southwest addition, 11' x 56'6", situated along the southwest wall of the larger section. A second addition, constructed after 1892, and before ca. 1904, 84'7" x 37'1", extends to the northwest, adjoining the northwest wall.</p>	
<p><u>Foundations</u></p> <p>The building has rubble stone foundations. Individual field stones support a row of interior posts. Several courses of cut stone top the southeast foundation wall.</p>	
<p><u>Wall Construction, Finish and Color</u></p> <p>The walls are constructed of brick masonry, now painted grey. The southeast (front) facade features a three-step gable and first floor store front dating from a ca. 1880 remodeling project. The gable is corbeled outward at its east end to stop a wood eave. "S" braces tie the gable to each northwest-southeast wall, except the easternmost wall to which it is bonded.</p> <p>The southwest wall of the original building is brick. The southwest wall of the narrow addition is a party wall with the adjacent building to the southwest.</p> <p>At the first story level the east corner is supported by a cast iron column. The southeast store front wall is made up of wood casings over an unknown vertical support (probably cast iron) and a wood casing over a spandrel beam of unknown material (also possibly cast iron).</p>	

NATIONAL REGISTER OF HISTORIC PLACES  
INVENTORY - NOMINATION FORM

(Continuation Sheet)

STATE	
Missouri	
COUNTY	
Jackson	
FOR NPS USE ONLY	
ENTRY NUMBER	DATE

(Number all entries)

7. #1

BOONE, ALBERT G., STORE

The northwest addition adjoins the northwest wall masking its exterior aspect.

Structural System, Framing

The brick masonry walls bear the interior wood frame support system. A row of posts provide supplementary interior support.

EXTERIOR

Roof

Basic structure. The roof above the larger section is a symmetrical gable with a northwest-southeast ridge. The roof extends slightly beyond a brick, masonry gable end on the northwest and butts to the stepped masonry gable of the southeast.

Both eaves bear on northwest-southeast brick masonry walls.

Asphalt roofing is the present protective surface.

Southwest addition. The roof over the southwest addition is flat, and pitched slightly downward to the northwest. It has two skylights. The roof joists over this section are pocketed into the brick masonry wall on the northeast, and are supported by a stud framework on the southwest.

Chimneys

Three brick masonry flues occur at approximately equidistant intervals on or near the north-west-southeast ridge of the roof over the basic structure.

Only the northwest flue is bonded to other masonry work. It is corbeled inside from the northwest gable beginning at approximately 18 inches below the second story ceiling, and has a round stove pipe opening into the second story room.

The southeast flue is supported by the second floor ceiling joists, and the center flue is supported on a wood stud frame at approximately five feet above the level of the second floor.

The central flue is absent in an 1892 view of the building.<sup>2</sup>

NATIONAL REGISTER OF HISTORIC PLACES  
INVENTORY - NOMINATION FORM

(Continuation Sheet)

STATE	
Missouri	
COUNTY	
Jackson	
FOR NPS USE ONLY	
ENTRY NUMBER	DATE

(Number all entries)

7. #2

BOONE, ALBERT G., STORE

Openings

Doorways. The main entrance is at the east corner, recessed on an angle, behind the east cast iron column. This entrance is presently enclosed in wood, with a plain wooden door, for weather protection.

At the south end of the southeast wall a double-leafed and a single-leafed door give access to the stairhall connecting to the second story.

The doors appear to date from the ca. 1880 remodeling.

A third, first story door is located near the north end of the northeast wall.

Windows. Windows on the primary (southeast) facade occur in a regular, four bay pattern at the street and second story levels. The street level plate glass windows have wood casings with central mullions in each window, wood transom bars, and wood paneling below the sills.

The second story windows on both the southeast and northeast facades are wood-framed with jack arch lintels. The windows have double-hung sash, with two-over-two, two-over-one, and one-over-one lights. The northeast facade appears to have four, regularly spaced original windows, with a newer, matching window inserted between the northernmost two original windows.

The window centered on the southeast gable wall at the loft level matches those on the second story, except it has no jack arch above.

Northwest Addition

This one-story, brick structure extends from the original building and its southwestern addition, to the northwest. The upright walls have a ceramic tile coping. The roof is flat. Three store front type windows occur along the northeast facade. These openings all have cast iron lintels. The two northernmost windows include a central doorway. Other openings in the rear addition are two-light, hopper windows with brick segment arch lintels.

NATIONAL REGISTER OF HISTORIC PLACES  
INVENTORY - NOMINATION FORM

(Continuation Sheet)

STATE	
Missouri	
COUNTY	
Jackson	
FOR NPS USE ONLY	
ENTRY NUMBER	DATE

(Number all entries)

7. #3

BOONE, ALBERT G., STORE

INTERIOR

Floor Plans

Basement. The basement is partially excavated to within 3 1/2 feet of the building lines on the northeast, northwest, and southwest walls. On the southeast wall, the stone foundations are exposed.

A diagonal fieldstone foundation occurs beneath the east corner street level entrance. This section of wall is not bonded to the adjacent foundation walls, thereby indicating its later date, at the time of installation of the corner entranceway.

An opening in the southeast foundation wall once led to an exterior areaway exit.

A northwest-southeast center beam extends from the northwest foundation to within approximately seven feet of the southeast foundation wall. This beam is supported on four wood posts bearing on large foundation stones. The first floor joists lap across the top of this beam where it exists, but span continuous across the southeasternmost seven feet.

There is no basement below the narrow, southwest addition. The first floor of this area is a concrete slab on grade.

An earth tunnel in the northwest wall connects to the full basement of the ca. 1904, one-story structure adjoining the Boone Store on the northwest.

First floor. The first floor of the basic structure is a simple, open rectangular area, divided by a northwest-southeast row or cast-iron columns. At the northwest end the interior connects, through a 23 feet wide arched opening, with the northwest addition. This continuous space is presently occupied by Kelly's Westport Inn, a tavern.

An additional room at the northwest end of the rear addition is occupied by a small restaurant.

The first floor of the southwest addition features a stairway to the second floor. The space is broken up by wood partitions of recent date.

NATIONAL REGISTER OF HISTORIC PLACES  
INVENTORY - NOMINATION FORM

(Continuation Sheet)

STATE	
Missouri	
COUNTY	
Jackson	
FOR NPS USE ONLY	
ENTRY NUMBER	DATE

(Number all entries)

7. #4

BOONE, ALBERT G., STORE

Second floor. The second floor of both the basic structure and the southwest addition essentially duplicates the first floor plan.

A doorway on the northwest wall once connected to a rear gallery.

In the southwest addition the brick walls are exposed revealing tooled joints on the northeast and southwest walls, and untooled joints on the southeast wall, indicating a later date for the southeast wall, enclosing two former exterior wall surfaces.

Loft. The loft is an unfloored, narrow, rectangular-plan area above the second story.

Stairway

A single, straight-run, wooden stair connects the first and second floors. It is located in the southwest addition, along the southwest wall.

Flooring

The subfloor of the bar on the first story is approximately 1" x 3" tongue-and-groove wood. The flooring here is covered with linoleum.

The room above has random width pine, tongue-and-groove flooring. The southwest, second story room has constant width pine flooring, cross-section unknown.

Wall and Ceiling Finish

Walls of the basic structure are plastered and painted. The southwest addition has unplastered brick walls. Car-siding ceilings occur throughout the first story. The second story ceiling at the northwest end of the basic structure has plaster on hand-cut lathe. The ceiling immediately to the southeast of this area has plaster on machine-cut lathe. The remaining southeast section of ceiling in this room is stripped of plaster and lathe, leaving the joists exposed.

The second story addition has a car-siding ceiling.

NATIONAL REGISTER OF HISTORIC PLACES  
INVENTORY - NOMINATION FORM

(Continuation Sheet)

STATE	
Missouri	
COUNTY	
Jackson	
FOR NPS USE ONLY	
ENTRY NUMBER	DATE

(Number all entries)

7. #5

BOONE, ALBERT G., STORE

ALTERATIONS AND ADDITIONS

The building has undergone extensive remodeling, most notably during a ca. 1880-1892 project which included 1) construction of the southeast store front, east corner entrance, and stepped gable end; 2) construction or reworking of the southwest addition, 3) interior, first story remodeling.

The northwest addition was put on between 1892-1904 displacing the two-story, shed roof porch which appears in an old view dated 1892.<sup>3</sup>

PROBABLE ORIGINAL APPEARANCE

The southeast wall was originally of masonry construction at both the first and second stories. No store front existed.

The east corner of the first story was not recessed, and the entrance did not form a diagonal with the rectangular plan.

Windows in the southeast wall were all rectangular, and similar to the extant second story windows.

The roof projected beyond a peaked masonry gable at the southeast wall which terminated with a plain, board, raked cornice.

This physical discription of the Albert G. Boone Store building is based on the field report prepared by John A. Huffman, A.I.A., January 8, 1970. Huffman's report, together with a June 15, 1972 addendum, on file with the Missouri State Park Board, contains more extensive and detailed data on the building.

FOOTNOTES

1. Based on Abstract of Deeds to the property.
2. Old view, 1892, The Kansas City [Missouri] Star Library. Research on date of the photo was outlined by Dean Earl Wood in a document dated September 14, 1963, on file at the Missouri Valley Room of the Kansas City [Missouri] Public Library.
3. Ibid.



## 8. SIGNIFICANCE

## PERIOD (Check One or More as Appropriate)

- ☐ Pre-Columbian    ☐ 16th Century    ☐ 18th Century    ☐ 20th Century  
☐ 15th Century    ☐ 17th Century    ☒ 19th Century

SPECIFIC DATE(S) (If Applicable and Known) Built ca. 1848-1854; altered ca. 1880-1892 and 1892-1904

## AREAS OF SIGNIFICANCE (Check One or More as Appropriate)

- |  |   |  |   |
|--|---|--|---|
| <input type="checkbox"/> Aboriginal          | <input type="checkbox"/> Education              | <input type="checkbox"/> Political                 | <input type="checkbox"/> Urban Planning             |
| <input type="checkbox"/> Prehistoric         | <input type="checkbox"/> Engineering            | <input type="checkbox"/> Religion/Philosophy       | <input checked="" type="checkbox"/> Other (Specify) |
| <input type="checkbox"/> Historic            | <input type="checkbox"/> Industry               | <input type="checkbox"/> Science                   | <u>early settlement</u>                             |
| <input type="checkbox"/> Agriculture         | <input type="checkbox"/> Invention              | <input type="checkbox"/> Sculpture                 | <u>of Westport</u>                                  |
| <input type="checkbox"/> Architecture        | <input type="checkbox"/> Landscape Architecture | <input type="checkbox"/> Social/Humanitarian       | <u>and westward</u>                                 |
| <input type="checkbox"/> Art                 | <input type="checkbox"/> Literature             | <input type="checkbox"/> Theater                   | <u>expansion</u>                                    |
| <input checked="" type="checkbox"/> Commerce | <input type="checkbox"/> Military               | <input checked="" type="checkbox"/> Transportation |   |
| <input type="checkbox"/> Communications      | <input type="checkbox"/> Music                  |  |   |
| <input type="checkbox"/> Conservation        |   |  |   |

## STATEMENT OF SIGNIFICANCE

The Albert Gallatin Boone Store, now known as Kelly's Westport Inn, a tavern, is an important historic structure in Westport, a section of Kansas City, Missouri. The building is one of a diminishing few mid-nineteenth century structures within Westport, and it is especially rare for being a masonry commercial structure of that period. The early history of the building is associated with the Western Trade on the Santa Fe and Oregon Trails, on which Westport was strategically located. One of the early owners, Albert Gallatin Boone, is noteworthy as the grandson of Daniel Boone, and as a developer of the Westward Expansion in his own right.

Throughout its history the building has served in various capacities as a store or commercial structure, with living quarters on the second story. It is situated in an area formerly containing a concentration of mid-to-third quarter nineteenth century structures. This area has been reviewed by the National Survey of Historic Sites and Buildings as an historic district.<sup>1</sup> The neighborhood has suffered heavy erosion of its nineteenth century character through destruction for parking lots, remodelings, and later construction.

Dr. George Ehrlich, Professor of Art History and Chairman of the Department of Art and Art History, University of Missouri--Kansas City, offers the following commentary on the building:

Generally recognized as Kansas City's oldest brick building, this venerable structure is rich in the history of the Santa Fe and Oregon trails. Further, it has a contemporary function which is not in violation with its historical role, and it is a popular establishment in a choice location in Old Westport. Old Westport, now integral with Kansas City, has few buildings dating back to its formative years, and of these the Westport Inn is the only significant commercial structure from the period prior to the Civil War.<sup>2</sup>

NATIONAL REGISTER OF HISTORIC PLACES  
INVENTORY - NOMINATION FORM

(Continuation Sheet)

STATE	
Missouri	
COUNTY	
Jackson	
FOR NPS USE ONLY	
ENTRY NUMBER	DATE

(Number all entries)

8. #1

BOONE, ALBERT G., STORE

CHRONOLOGY OF CONSTRUCTION AND CHAIN OF OWNERSHIP

There are seven major periods in the chronology of construction. "Investigation of the building fabric and peripheral evidence corroborates the significance of these dates."<sup>3</sup>

1. Prior to 1848.
2. 1848-1859.
3. 1859-1876.
4. 1876-1880.
5. 1880-1892.
6. 1892-1904.
7. After 1904.

1835-1848

1835-1848 is the period of early ownership, prior to construction of the masonry building. During this period, in 1836, John C. McCoy, who laid out Westport, sold all of Lot 9 to Joseph Parks for \$35.00.<sup>4</sup> In 1837 Parks sold back to McCoy the eastern 35 feet of Lot 9 for \$360. Parks sold this part lot to Samuel C. Roby for \$700. Roby conducted a business on the site.<sup>5</sup>

1848-1859

In 1848 Roby sold the property to George W. Ewing for \$500. Ewing and his brother were large-scale Indian traders.<sup>6</sup> On January 6, 1854 the Ewings granted the property to Albert G. Boone for \$7000.<sup>7</sup> The increase in value from \$1500 to \$7000 between 1848 and 1854 indicates the construction of a major improvement at the site during that time.

1859-1876

Boone held the property until 1859 when he sold it to Robert Campbell for \$7000. Afterwards the value of the property fluctuated through several sales: Robert Campbell sold it to Saul Rucker in 1866 for \$4000; there was a foreclosure sale in 1876 and the property sold for \$400.<sup>8</sup>

The marked decrease in value between 1859 and 1875 may be accounted for by the following factors:<sup>9</sup>

- 1) The incorporation of Kansas City, Missouri, in 1858, one year after Westport was incorporated. After 1858 "commercial activity began to shift away from Westport" toward the rapidly growing Kansas City.

NATIONAL REGISTER OF HISTORIC PLACES  
INVENTORY - NOMINATION FORM

(Continuation Sheet)

STATE	
Missouri	
COUNTY	
Jackson	
FOR NPS USE ONLY	
ENTRY NUMBER	DATE

(Number all entries)

8. #2

BOONE, ALBERT G., STORE

2) "The rapid growth of rail transportation following the Civil War cut deeply into overland transit, and Kansas City, not Westport, was the local center of this activity. The Hannibal railroad bridge, connecting Kansas City with points east, was dedicated in 1869."

3) The Civil War and decline in overland trade after 1860 possibly contributed to the depreciation in property value.

4) The prolonged period of border unrest following the Civil War, and a local shift in commercial activity to the developing Kansas City.

5) The bank panic of 1873.

1876-1880

Henry Reigen [Reiger ?] who purchased the property in the foreclosure sold it to David Meriwether for \$1600 in 1880.<sup>10</sup>

1880-1892

Under Meriwether's ownership, prior to 1892 the building did not have its present northwest addition. The store front was in place. Comparison of the rising value of the property under Meriwether's ownership with the approximate dates of store front materials in the building suggest this interval as the period of construction of the front gable end, the store front, and enlarging or construction of the southwest addition.<sup>11</sup>

The 1881 County history reported that Meriwether was conducting a "large and flourishing trade" in Westport in the grocery and hardware business. Westport was then undergoing economic resurgence. Dean Earl Wood points out the strong likelihood that these years of prosperity following a long interval of evident neglect, would be the logical time for improvement to the building.<sup>12</sup>

1892-1904

The existence of a photograph dated 1892, which shows the building without its northwest addition, confines the dates of construction of the northwest addition to the period 1892-1904.<sup>13</sup> In 1904 Meriwether sold the property to brothers John F. Wiedenmann and Jake E. Wiedenmann, co-partners in a grocery business. The sale took place on October 31, 1904, for \$7500.<sup>14</sup>

Photographs of the Wiedenmann Store taken ca. 1904 show the northwest addition much as it appears today.<sup>15</sup>

NATIONAL REGISTER OF HISTORIC PLACES  
INVENTORY - NOMINATION FORM

(Continuation Sheet)

STATE	
Missouri	
COUNTY	
Jackson	
FOR NPS USE ONLY	
ENTRY NUMBER	DATE

(Number all entries)

8. #3

BOONE, ALBERT G., STORE

1904-Present

The property has remained in the ownership of the Wiedenmann family. It is now owned by the widow of a second generation descendant.

ALBERT GALLATIN BOONE

According to local tradition, and the account of a daughter of the original land owner, John C. McCoy, Boone built the masonry building. Mrs. Nellie McCoy Harris stated:

The site is now occupied by the Wiedenmann Store. The present building of brick was erected by Colonel Albert G. Boone. This was the first brick store building west of Independence and is the oldest building in our City limits as to continued occupancy.<sup>16</sup>

This statement conflicts with the legal record of the property which reflects Boone's purchase of the property for a considerably increased value over the purchase price paid by the just previous owner. Boone sold the property for the same amount for which he purchased it, \$7000. These prices do not reflect any substantial improvements by Boone, but they do not preclude the possibility that Boone was hired to build the structure and that he subsequently purchased it. Nicholas P. Hardeman offers a discussion of Boone's relationship with Col. George W. Ewing, one of the owners from whom he purchased the property. Ewing was apparently one of the few persons who distrusted Boone, and it was unlikely therefore that they would have cooperated in a building project.<sup>17</sup>

Prior to his ownership of the east half of Lot 9, Boone owned the west half of the same lot, where he conducted an outfitting business in partnership with W. R. Bernard, under the firm name, Boone and Bernard.<sup>18</sup> Boone and James G. Hamilton, his brother-in-law and another partner in the business, purchased the west half lot in March, 1848 for \$450. They sold it in May, 1850 for \$600.

Biographical Data

Mountain man, trader, Indian agent, and grandson of the famous Daniel Boone, Albert Gallatin Boone was an important figure in the chronicles of westward expansion. Boone was born at Greensburg, Kentucky, in 1806. The family moved to Missouri where Albert spent his boyhood. He father, Jesse B. Boone, eighth child of Daniel and Rebecca Bryan Boone<sup>20</sup> was a member of Missouri's first General Assembly representing Montgomery County in 1820.<sup>21</sup>

NATIONAL REGISTER OF HISTORIC PLACES  
INVENTORY - NOMINATION FORM

(Continuation Sheet)

STATE	
Missouri	
COUNTY	
Jackson	
FOR NPS USE ONLY	
ENTRY NUMBER	DATE

(Number all entries)

8. #4

BOONE, ALBERT G., STORE

Boone was introduced at an early age to the Indian trade. In 1823 he was serving as clerk at a trading post for Paul Ballico and Company trading with the Osage of western and southwestern Missouri. The following year he accompanied William Ashley to the Rocky Mountains on a fur trapping venture.<sup>22</sup>

Boone married Ann Reid Hamilton in 1829 in Callaway County, Missouri.<sup>23</sup> It was in Callaway County at the town of Portland that Boone maintained his merchandising headquarters until about 1838.<sup>24</sup> Washington Irving is thought to have purchased a pony and other equipment for an 1833 tour of the prairies, from Boone at his Portland trading post.<sup>25</sup>

On June 16, 1838 he received a license to trade with the Delaware, Kansa, Shawnee and Kickapoo tribes<sup>26</sup> indicating westward movement of his business interests, but his family apparently did not move from eastern Missouri that Spring. His daughter Eliza's birthplace is listed as St. Charles County, Missouri, June 2, 1838. His daughter Agnes was born December 2, 1840, in Kansas City, Missouri.<sup>27</sup>

By 1843, Boone and James Gillespie Hamilton, his brother-in-law, were partners in a general merchandising operation located "on the corner of Westport and Pennsylvania" in Westport.<sup>28</sup>

By the 1850's Boone's partners included Robert Campbell, Charles A. Warfield and William Bernard.<sup>29</sup> Boone's business, good during the forties when western Missouri and eastern Kansas were exciting jumping off places for Santa Fe and Oregon, suffered with the Kansas conflict which shattered the Plains tribes and turned the area into a no-man's land.<sup>30</sup>

The Boone family remained in Jackson County, Missouri long enough to appear on the 1860 census<sup>31</sup> but that same year they moved to Denver, Colorado, where Boone established himself in business.<sup>32</sup> Shortly thereafter he moved to a point twenty miles below Pueblo on the Arkansas River where he served as postmaster of the town now called Boone, Colorado.<sup>33</sup>

His ability to speak fluently, French and Spanish, and all the major Indian tongues led to his serving as Indian agent during his years in Colorado. Boone's last major Indian assignment was as commissioner to negotiate with the Sioux after the defeat of Colonel George Custer.<sup>34</sup>

He died July 14, 1884 in La Veta, Colorado.

NATIONAL REGISTER OF HISTORIC PLACES  
INVENTORY - NOMINATION FORM

(Continuation Sheet)

STATE	
Missouri	
COUNTY	
Jackson	
FOR NPS USE ONLY	
ENTRY NUMBER	DATE

(Number all entries)

8. #5

BOONE, ALBERT G., STORE

PRESENT STATUS

The Wiedenmanns have stated they have no intention of disposing of the property without first giving notice to authorities on local history.<sup>35</sup>

The building is included within the Westport Planning Area for which the City of Kansas City, Missouri has developed a preliminary comprehensive plan. The plan recognizes the building as a key structure in the history of Westport, designates it as a local landmark, and recommends its preservation.<sup>36</sup>

The survey of Missouri's sites of historical and architectural significance is based on the selection of sites as they relate to theme studies in Missouri history as outlined in Missouri's "Comprehensive Statewide Historic Preservation Plan." The Albert G. Boone Store is therefore being nominated to the National Register of Historic Places because 1) it is a rare survivor of masonry building construction associated with the opening of the west in Westport, Missouri, and 2) because of its association with Albert Gallatin Boone, grandson of Daniel Boone, and an important Missouri participant in the development of the West.

FOOTNOTES

1. Advisory List to the National Register of Historic Places, (Washington, D.C.: United States Department of the Interior, National Park Service, 1969), p. 137.
2. Dr. George Ehrlich, Professor of Art History and Chairman of the Department of Art and Art History, University of Missouri--Kansas City, statement in a letter to the State Historical Survey and Planning Office, September 9, 1971.
3. John A. Huffman, architectural consultant report, January 8, 1970, p. 4.
4. Abstract of Deeds to the property, p. 4.
5. Dean Earl Wood, Report, November 10, 1962. Filed at the Missouri Valley Room, Kansas City Public Library, Kansas City, Missouri.

NATIONAL REGISTER OF HISTORIC PLACES  
INVENTORY - NOMINATION FORM

(Continuation Sheet)

STATE Missouri	
COUNTY Jackson	
FOR NPS USE ONLY	
ENTRY NUMBER	DATE

(Number all entries)

8. #6  
BOONE, ALBERT G., STORE
6. Ibid.
7. Abstract of Deeds to the property, p. 11.
8. Ibid. p. 19.
9. Huffman, 1970, pp. 11-14.
10. Abstract of Deeds to the property, p. 23.
11. Huffman, 1970, pp. 11-17.
12. Wood, November 10, 1962.
13. Old view, 1892, Kansas City [Missouri] Star Library.
14. Abstract of deeds to the property, p. 40.
15. Old views, ca. 1904 in possession of the Wiedenmann family.
16. Mrs. Nellie McCoy Harris, daughter of John C. McCoy, "Memories of Old Westport," p. 466. Cited in Dean Earl Wood, letter November 30, 1965, addressed to Mr. John J. Doohan, et al, on file at the Missouri Valley Room, Kansas City Public Library, Kansas City, Missouri.
17. Nicholas P. Hardeman, "Albert Gallatin Boone," The Mountain Men and the Fur Trade of the Far West, ed. LeRoy R. Hafen (Glendale, California: The Arthur H. Clark Company, 1971), Vol. VIII, pp. 41-42.
18. Wood, Report, December 7, 1962. Filed at the Missouri Valley Room, Kansas City Public Library, Kansas City, Missouri.
19. Hardeman, p. 32.
20. Hazel Atterbury Spraker, The Boone Family (Rutland, Vermont: The Tuttle Company, 1922) p. 65.
21. Journal of the House of Representatives of the State of Missouri, at the first session of the first General Assembly, begun and held in the Town of St. Louis, on Monday the 18th September, 1820 (St. Louis [Missouri]: Edward Charles and Co., at the Republican Office, 1822), p. [3]. Jesse B. Boone died soon afterwards. When the House met June 4, 1821, his successor, John Young, was present.

NATIONAL REGISTER OF HISTORIC PLACES  
INVENTORY - NOMINATION FORM

(Continuation Sheet)

STATE	
Missouri	
COUNTY	
Jackson	
FOR NPS USE ONLY	
ENTRY NUMBER	DATE

(Number all entries)

8. #7

BOONE, ALBERT G., STORE

22. Hardeman, p. 33.

23. Elizabeth Ellsberry, Callaway County Marriage Records, 1821-1840  
Chillicothe, Mo.: n. pub., n. d.) p. 1.

24. Hardeman, p. 37.

25. Ibid.

26. Ibid., p. 38.

27. Spraker, p. 189.

28. Hardeman, p. 38.

29. Hardeman, pp. 38 and 40.

30. Hardeman, p. 44.

31. Hattie E. Poppino, Jackson County, Missouri Census of 1860  
(Kansas City, Missouri n. pub., n. d.) n. p.

32. Frank Hall, History of the State of Colorado (Chicago, [Illinois]:  
Blakely Publishing Co., 1890), Vol. II, pp. 249-250.

33. Hardeman, p. 45.

34. Ibid., pp. 36 and 48.

35. George R. Wiedenmann, Letter to John Doohan, December 5, 1962.  
Copy on file at the Missouri Valley Room, Kansas City Public  
Library, Kansas City, Missouri.

36. Westport Planning Area, Comprehensive Plan, 1971, Preliminary  
Draft (Kansas City, Missouri: City Development Department, 1971),  
pp. 75-83.



## 9. MAJOR BIBLIOGRAPHICAL REFERENCES

## SOURCES CITED

1. Abstract of Deeds to the property, Albert G. Boone Store, in possession of Mrs. George R. Wiedenmann, the present owner.
2. Advisory List to the National Register of Historic Places, Washington, D.C.: United States Department of the Interior, National Park Service, 1969.

## 10. GEOGRAPHICAL DATA

LATITUDE AND LONGITUDE COORDINATES DEFINING A RECTANGLE LOCATING THE PROPERTY			O R	LATITUDE AND LONGITUDE COORDINATES DEFINING THE CENTER POINT OF A PROPERTY OF LESS THAN TEN ACRES		
CORNER	LATITUDE	LONGITUDE		LATITUDE	LONGITUDE	
	Degrees Minutes Seconds	Degrees Minutes Seconds		Degrees	Minutes	Seconds
NW	° ' "	° ' "		39°	03'	09"
NE	° ' "	° ' "				
SE	° ' "	° ' "				
SW	° ' "	° ' "				

APPROXIMATE ACREAGE OF NOMINATED PROPERTY: less than one acre

LIST ALL STATES AND COUNTIES FOR PROPERTIES OVERLAPPING STATE OR COUNTY BOUNDARIES

STATE:	CODE	COUNTY:	CODE
STATE:	CODE	COUNTY:	CODE
STATE:	CODE	COUNTY:	CODE
STATE:	CODE	COUNTY:	CODE

## 11. FORM PREPARED BY

NAME AND TITLE: <u>M. Patricia Holmes, Chief Architectural Historian</u>		
ORGANIZATION: <u>Missouri State Park Board</u>	DATE: <u>July 10, 1972</u>	
STREET AND NUMBER: <u>P.O. Box 176, 1204 Jefferson Building</u>		
CITY OR TOWN: <u>Jefferson City</u>	STATE: <u>Missouri</u>	CODE: <u>65101</u>
		<u>29</u>

## 12. STATE LIAISON OFFICER CERTIFICATION

## NATIONAL REGISTER VERIFICATION

As the designated State Liaison Officer for the National Historic Preservation Act of 1966 (Public Law 89-665), I hereby nominate this property for inclusion in the National Register and certify that it has been evaluated according to the criteria and procedures set forth by the National Park Service. The recommended level of significance of this nomination is:

National ☐ State ☒ Local ☐Name Joseph Jaeger, Jr.

Title Director, Missouri State Park Board, and Missouri State Liaison Officer

Date \_\_\_\_\_

I hereby certify that this property is included in the National Register.

Chief, Office of Archeology and Historic Preservation

Date \_\_\_\_\_

ATTEST:

Keeper of The National Register

Date \_\_\_\_\_

SEE INSTRUCTIONS

NATIONAL REGISTER OF HISTORIC PLACES  
INVENTORY - NOMINATION FORM

(Continuation Sheet)

STATE	
Missouri	
COUNTY	
Jackson	
FOR NPS USE ONLY	
ENTRY NUMBER	DATE

(Number all entries)

9. #1 BOONE, ALBERT G., STORE
3. Boone, Albert G., Store. Old view, 1892, The Kansas City [Missouri] Star Library.
4. Boone, Albert G., Store. Old View, ca, 1904. In possession of the Wiedenmann Family.
5. Ehrlich, George PhD. Letter to the State Historical Survey and Planning Office, September 9, 1971.
6. Ellsberry, Elizabeth. Callaway County Marriage Records, 1821-1840. Chilicothe, Missouri: n. pub., n. d.
7. Hafen, LeRoy R. (ed.). The Mountain Men and the Fur Trade of the Far West. Glendale, California: The Arthur H. Clark Company, 1971.
8. Hall, Frank. History of the State of Colorado. Chicago, [Illinois]: Blakely Publishing Co., 1890.
9. Harris, Mrs. Nellie McCoy, daughter of John C. McCoy. "Memories of Old Westport." Cited in Dean Earl Wood. Letter addressed to Mr. John J. Doohan, et al, on file at the Kansas City [Missouri] Public Library, Missouri Valley Room. November 30, 1965.
10. Huffman, John A., A.I.A., Architectural Consultant Field Report, January 8, 1970, and addendum June 15, 1972. Contracted by Missouri State Park Board and on file at its Central Office, P.O. Box 176, 1204 Jefferson Building, Jefferson City, Missouri 65101.
11. Journal of the House of Representatives of the State of Missouri, first session of the first General Assembly, begun and held in the Town of St. Louis, on Monday the 18th September, 1820. St. Louis, [Missouri]: Edward Charles & Co., at the Republican Office, 1822.
12. Poppino, Hattie E., Jackson County, Missouri Census of 1860. Kansas City, Missouri: n. pub., n. d.
13. Spraker, Hazel Atterbury. The Boone Family. Rutland, Vermont: The Tuttle Company, 1922.
14. Westport Planning Area, Comprehensive Plan, 1971. Preliminary Draft. Kansas City, Missouri: City Development Department, 1971.

NATIONAL REGISTER OF HISTORIC PLACES  
INVENTORY - NOMINATION FORM

(Continuation Sheet)

STATE Missouri	
COUNTY Jackson	
FOR NPS USE ONLY	
ENTRY NUMBER	DATE

(Number all entries)

9. #2

BOONE ALBERT G., STORE

15. Wiedenmann, George R., Letter to John Doohan, Kansas City [Missouri] Public Library, Missouri Valley Room, December 5, 1962.
16. Wood, Dean Earl. Documentation for the 1892 view of the Albert G. Boone Store, Westport, Missouri. Kansas City [Missouri] Public Library, Missouri Valley Room. September 14, 1963.
17. \_\_\_\_\_ Report. Kansas City [Missouri] Public Library, Missouri Valley Room. November 10, 1962.
18. \_\_\_\_\_ Report. Kansas City [Missouri] Public Library, Missouri Valley Room. December 7, 1962.

OTHER PERTINENT SOURCES

1. Boone, Albert Gallatin. Family Bible. In possession of Mr. and Mrs. Ray Oliver, 127 North Fifth Street, St. Charles, Missouri 63301. This Bible includes records of Boone's three marriages, and his children's births.
2. Deatherage, Charles P. Early History of Greater Kansas City, Missouri and Kansas. Kansas City, Missouri: Interstate Publishing Co., 1927.
3. Feltskog, E. N., (ed.). [Francis] Parkman, The Oregon Trail. Madison, [Wisconsin]: The University of Wisconsin Press, 1969.
4. The History of Jackson County, Missouri. Kansas City, Missouri: Union Historical Company, Birdsall, Williams & Co., 1881.
5. Wood, Dean Earl. The Old Santa Fe Trail From the Missouri River. Kansas City, Missouri: E. L. Mendenhall, Inc., Printers, 1955.



Denotes area being nominated to the National Register of Historic Places

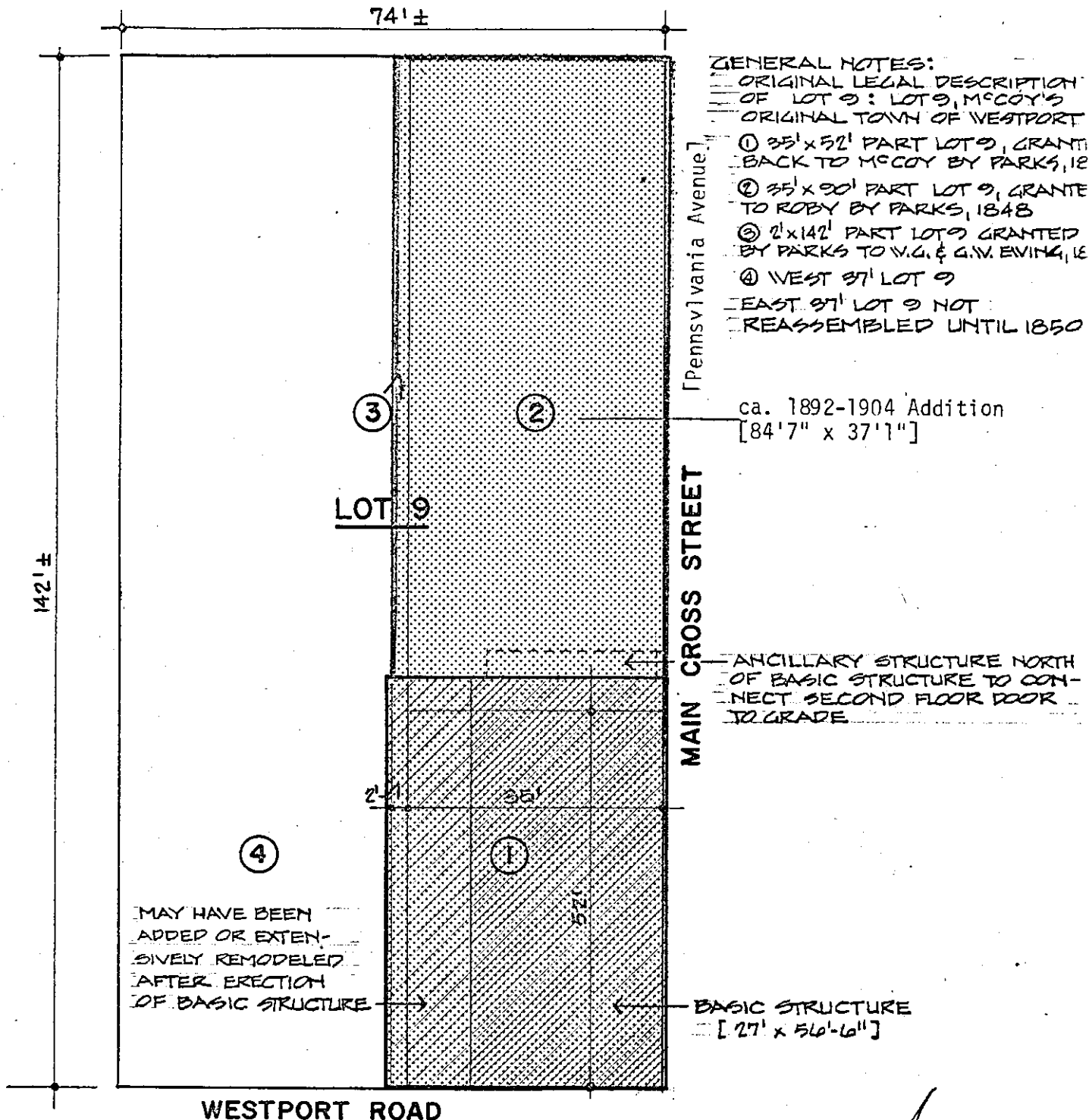

## PLOT PLAN

FIELD INSPECTOR: JOHN A. HUFFMAN, ARCHITECT  
NOVEMBER 7, 1969

APPROX. SCALES: PLOT PLAN 1/20" = 1'-0"  
BS'MT. PLAN 1/8" = 1'-0"

DRAFTSMAN: G.W. ENGEL

NORTH

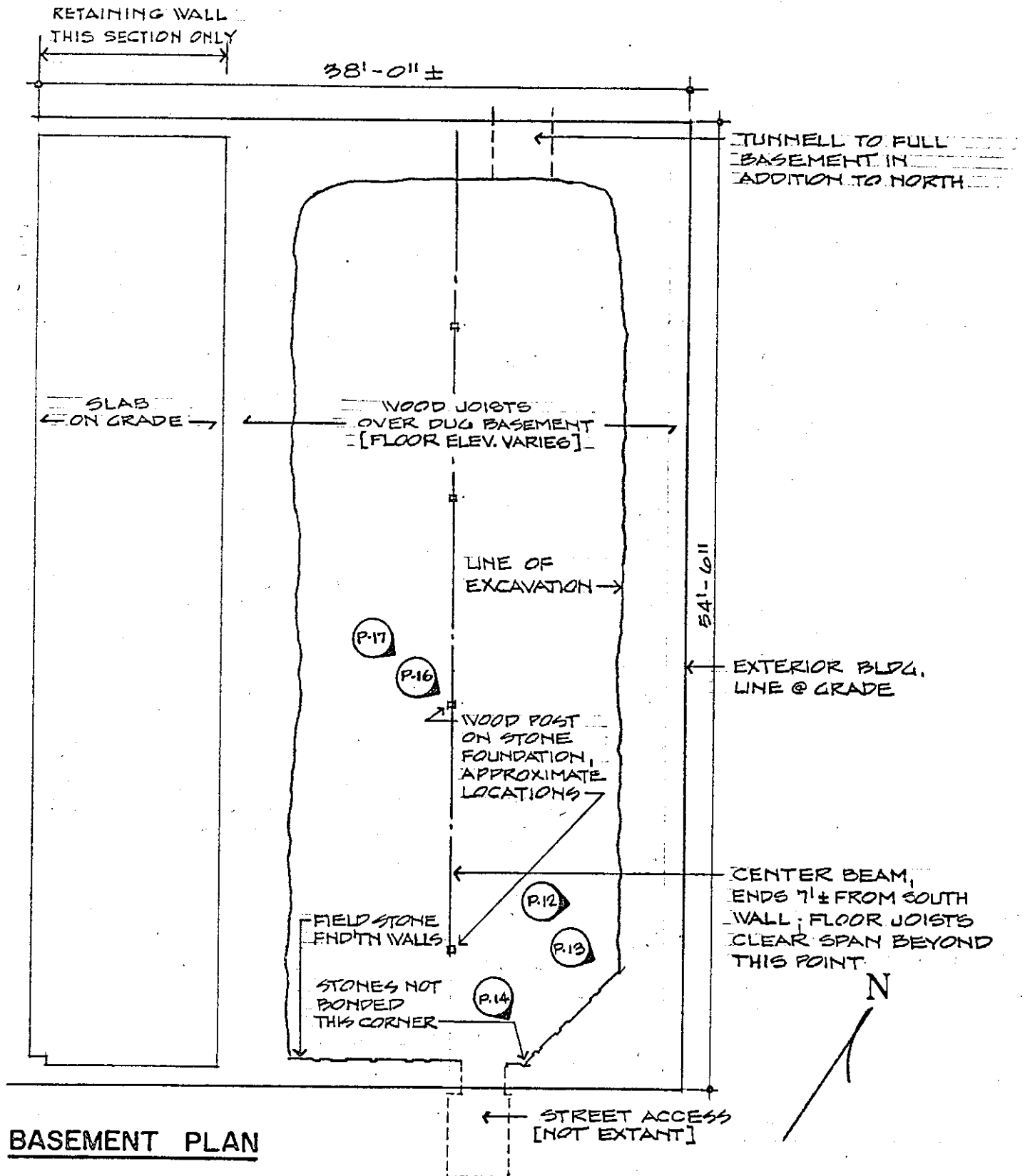

**BASEMENT PLAN**

**ALBERT G. BOONE STORE**

**500 WESTPORT ROAD, KANSAS CITY, MISSOURI**

**EXHIBIT D-1**

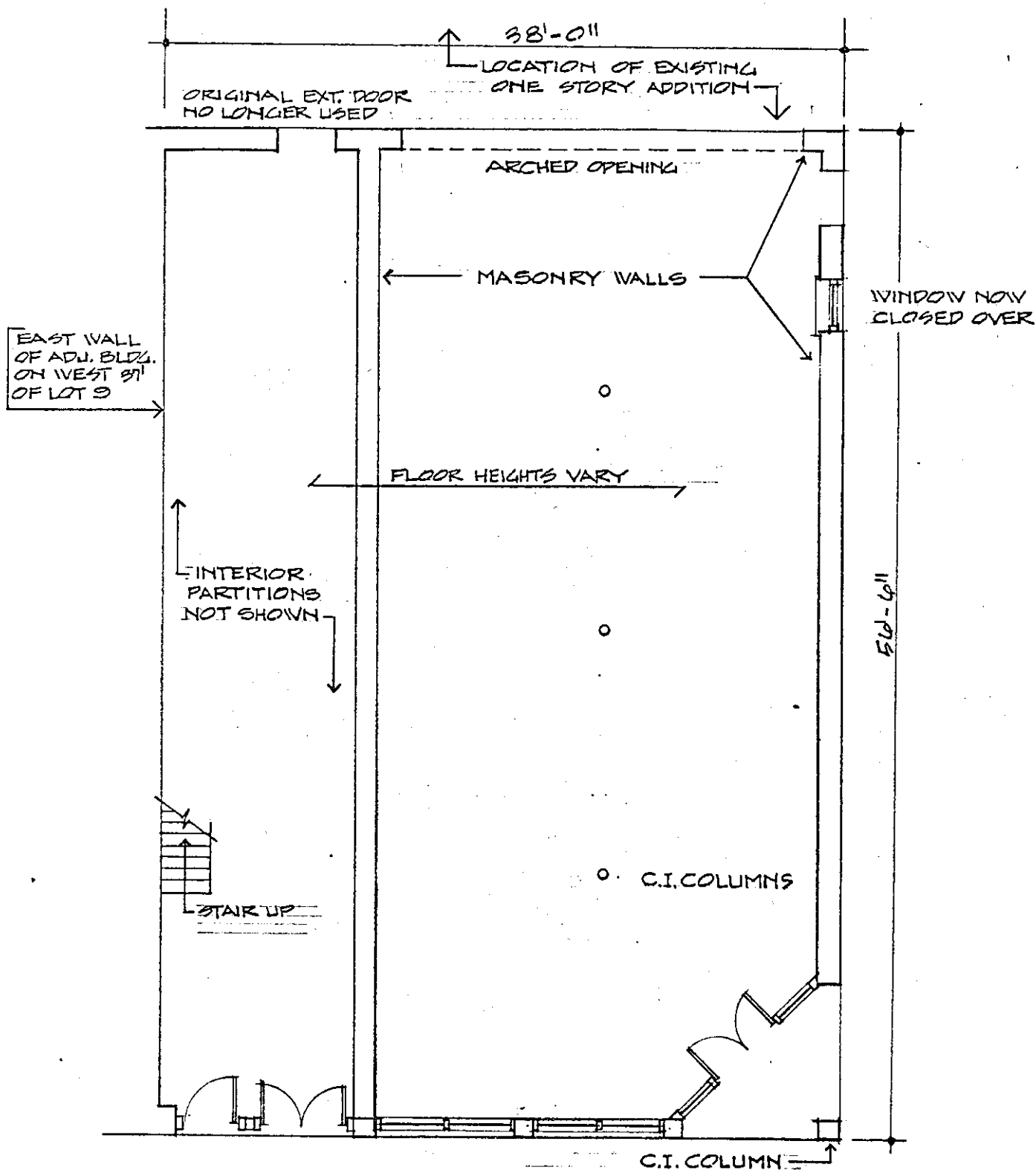

## FIRST FLOOR PLAN

FIELD INSPECTOR : JOHN A. HUFFMAN, ARCHITECT

NOVEMBER 7, 1969

APPROX. SCALE : 1/8" = 1'-0"

NORTH

DRAFTSMAN : G.W. ENGEL

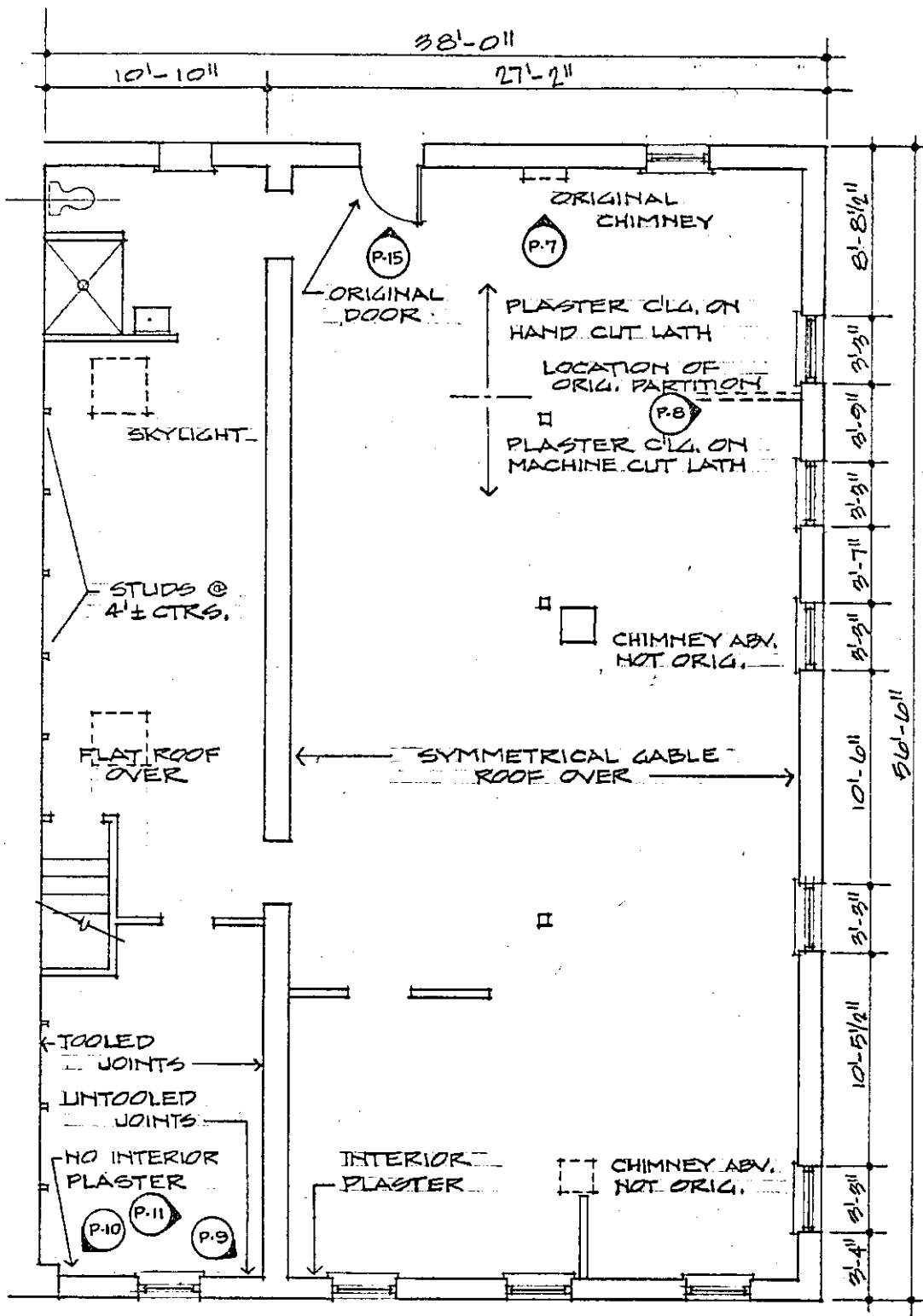

SECOND FLOOR PLAN

ALBERT G. BOONE STORE

EXHIBIT D-2

500 WESTPORT ROAD, KANSAS CITY, MISSOURI



U.S.G.S. 7 1/2' Quad. Scale 1:24,000  
 "Kansas City, Mo.-Kans." (1964)  
 Albert G. Boone Store  
 Lat. 39°03'09" N Long. 94°35'29" W



**Photo Log:**

Name of Property: **Kelly's Westport Inn**

City or Vicinity: **Kansas City**

County: **Jackson County** State: **MO**

Photographer: **MO Valley Room, KC Public Library and MP Holmes**

Date

Photographed: **May, 1972**

Description of Photograph(s) and number, include description of view indicating direction of camera:

1 of 7. SE looking NW

2 of 7. Second story interior from NW to SE, deteriorated condition. Figure is slightly larger than life size dummy in storage.

3 of 7. First story interior from NW to SE. Arched opening indicates division between original structure and NW addition.

4 of 7. W looking E, rear view.

5 of 7. N looking S, context.

6 of 7. View from S after 1904 from SE looking NW. Rear (NW) wing appears on this photo indicating its date of construction between circa 1892 and circa 1904. Store front and fenestration remain essentially unchanged to the present.

7 of 7. View from SE, 1892. From E looking W. Old view showing the store in 1892 during Meriwether ownership. The rear wing had not yet been constructed and there is a rear porch which is no longer extant. The Santa Fe Trail, Westport Road proceeds from foreground to background at center.









Mack-Lang  
PRINTING







502 WIEDENMANN BROS. 500

WIEDENMANN BROS.

